THE BLUE BOOK

AND

CLUB DIRECTORY

SHREVE & COMPANY
ESTABLISHED 1852
JEWELERS and SILVERSMITHS
POST STREET at GRANT AVENUE
SAN FRANCISCO

1924

SAN FRANCISCO PUBLIC LIBRARY
3 1223 90039 1419

City Paris
GEARY, STOCKTON & O'FARRELL.
FLUCTUAT NEC MERGITUR
TELEPHONE DOUGLAS-4500

CALIFORNIANA
X
SAN FRANCISCO PUBLIC LIBRARY
VITA SINE LITERIS MORS EST
BOOK NO. ACCESSION
917.94 S226 35 450326
NOT TO BE TAKEN FROM THE LIBRARY
Form 37 10M 11-35

A
T

And we count it our 74th birthday

Being the first dry goods store to be founded on the Pacific Coast. For all of these years we have featured French Merchandise, of high quality at the lowest possible figure for which it can be imported. In addition there are always the best American made articles. They, too, are at moderate prices for this is a Concern that appreciates not only large accounts but welcomes the smallest amount that one wishes to spend.

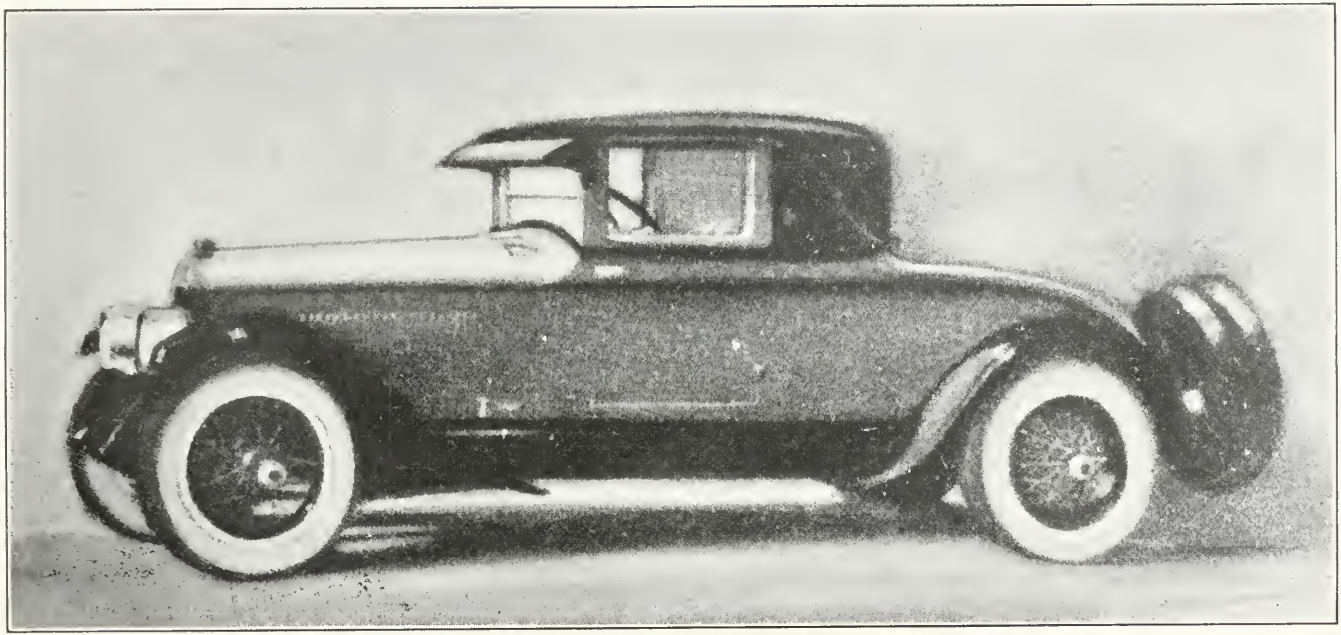

L I N C O L N

STRIKING IN APPEARANCE

WALTER M. MURPHY MOTORS CO.

Van Ness Avenue at Jackson Street

S A N F R A N C I S C O

OAKLAND FRESNO

LOS ANGELES PASADENA

The PACIFIC GAS AND ELECTRIC COMPANY is essentially a California institution, owned, operated and managed by Californians.

Its properties, all of which are located in this State, extend into 36 counties, having an area of 54,000 square miles and an estimated population of 2,000,000.

It is one of the largest and strongest utilities of its kind in the country.

It furnishes services of an essential nature to 680,000 customers.

Its business is, therefore, unusually stable, and is growing rapidly.

Its securities are held by 63,000 investors, each of whom is receiving interest or dividends regularly upon his investment.

All of its underlying bond issues are given as Aaa rating by Moody; the highest rating given to any securities except United States Government Bonds.

Its **First and Refunding Mortgage Bonds, First Preferred 6% Stock** and **Common Stock** are listed on the San Francisco Stock and Bond Exchange, have an active market, and are among the best known securities on the Pacific Coast.

Ask your broker about these issues.

Pacific Gas and Electric Company

445 Sutter Street

San Francisco

Copy of annual report to stockholders will be mailed on request.

San Francisco Blue Book

AND

CLUB DIRECTORY

Containing

The names and addresses of many prominent residents of the following:

San Francisco	San Rafael	Oakland	Los Angeles
Atherton	Ross Valley	Piedmont	Montecito
Burlingame	Belvedere	Berkeley	Pasadena
Hillsborough	Mill Valley	Alameda	Redlands
San Mateo	Sausalito	Claremont	Riverside
Menlo Park	San Anselmo	Sacramento	San Diego
Palo Alto	Stanford Univ.	San Jose	Santa Barbara
Redwood City	Woodside	Los Altos	

Together with the officers and members of many Leading Clubs.

Personnel of the Press, Guests at the Leading Hotels, Private Educational Institutions, California Bankers Association, Officers and Directors of San Francisco and Oakland Banks, Professional Men and Business Houses.

Also—Palacial Residences and Magnificent Country Homes.

OFFICE—560 MISSION STREET
Telephone Douglas 2377
OR
2286 JACKSON STREET
Telephone West 8743
SAN FRANCISCO

Copyright 1924

By
JED J. HOAG
and
ARTHUR H. PAGE
Publishers

PRICE: TEN DOLLARS

2
X917.94
S226 35
450326

Ahlers Co.

245 POST STREET SAN FRANCISCO

Importers of

Diamonds and Precious Stones :: Fine Watches

Cities and Suburban Towns

SAN FRANCISCO DEPARTMENT

ATHERTON LIST 176
BELVEDERE LIST 189
BURLINGAME LIST 171
HILLSBOROUGH LIST 171
LOS ALTOS LIST 177
MENLO PARK LIST 176
MILL VALLEY LIST 187
PALO ALTO LIST 179
ROSS LIST 186
REDWOOD CITY LIST 178
SACRAMENTO LIST 190
SAN ANSELMO LIST 188
SAN FRANCISCO LIST 37
SAN JOSE LIST 181
SAN MATEO LIST 171
SAN RAFAEL LIST 184
SAUSALITO LIST 187
STANFORD UNIV. LIST 179
WOODSIDE LIST 178

ALAMEDA COUNTY LISTS

(OAKLAND DEPARTMENT)-221

ALAMEDA LIST 286
BERKELEY LIST 276
CLAREMONT LIST 270
OAKLAND LIST 229
PIEDMONT LIST 249

LOS ANGELES DEPARTMENT

(Los Angeles Department)

LOS ANGELES LIST 5
MONTECITO LIST 109
PASADENA LIST 84
REDLANDS LIST 120
RIVERSIDE LIST 122
SAN DIEGO LIST 123
SANTA BARBARA LIST 105

DEBUTANTE LIST (Season 1923-1924)

ADAMS, Miss ELLITA
ADAMS, Miss JULIA
BALLOU, Miss BARBARA
BISHOP, Miss ISABELLE
BRADEN, Miss LOUISE
BROWNELL, Miss SOPHIA
CARRIGAN, Miss JANE
CHACE, Miss KATHRYN
CHRISTENSON, Miss EDNA
CLAGSTONE, Miss PAULINE
CROSBY, Miss VIRGINIA BUCHANAN
DAVIS, Miss MARGERY
DEERING, Miss FRANCESCA
DIBBLEE, Miss BETSY
DROWN, Miss JOSEPHINE
FILER, Miss LAWTON
HOUSTON, Miss ELISABETH
JACKSON, Miss DORCAS
JONES, Miss MERRILL
LUNDBORG, Miss HELENE
MACKALL, Miss KATHERINE
MADISON, Miss CAROLINE
MARTIN, Miss ELEANOR
McBRYDE, Miss MOLLIE
MEYER, Miss DOROTHY VIRGINIA
MOFFITT, Miss ALICE
MORGAN, Miss ELEANOR
MURPHY, Miss GERTRUDE
POETT, Miss EVELYN
POTTER, Miss MARIE LOUISE
PRINGLE, Miss ISABEL
SHERMAN, Miss ISABEL
SHERMAN, Miss LUCIA
SMITH, Miss BETTY KNIGHT
SPRECKELS, Miss CLAUDINE
SWICK, Miss CLYDE F.
TAYLOR, Miss EDNA
TEAGUE, Miss MARIE LOUISE
WELCH, Miss FLORENCE
WELCH, Miss MARIE
WHEATON, Miss IDA BELLE
WILDER, Miss KINAU

A. G. SPALDING & BROS.
ATHLETIC EQUIPMENT
SPORT CLOTHES SPECIALTIES
FOR MEN AND WOMEN
523 Fifth Avenue, New York
156 Geary St., San Francisco
Phone Sutter 840
416 Fourteenth St., Oakland
Phone Oakland 367

WM. F. WILSON CO.

MODERN PLUMBING

Solid Porcelain and Porcelain-Lined Baths.
Needle and Shower Baths. Pedestal Closets.
Pedestal Lavatories. Fine Plumbing Material.
Modern Sanitary Appliances.
Special Systems of Plumbing for Residences.
Hotels, Schools, Colleges, Office Buildings, Etc.

We employ a corps of efficient Mechanics for Repair Work

CATALOGUES UPON REQUEST

328 - 330 MASON STREET

PHONE SUTTER 357 SAN FRANCISCO

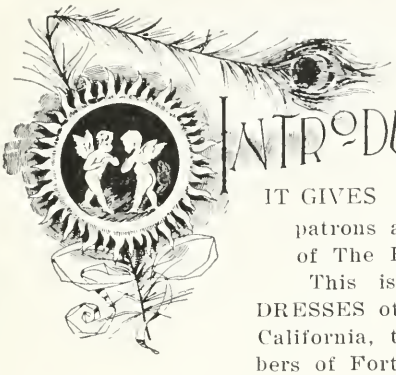

INTRODUCTION

IT GIVES us great pleasure to present to our patrons and the public the thirty-fifth edition of The Blue Book for the season of 1924.

This issue contains the NAMES and ADDRESSES of the socially elect in Thirty cities in California, together with the Officers and Members of Forty of the leading Men's and Women's Clubs, and greatly enriched by engravings of magnificent Country Homes and Palacial Residences of our leading families, also a debutante list and other features of great interest.

We have taken unusual care in compiling the various lists of names of the club members as well as the families. Owing to the numerous changes which take place daily, it is impossible to publish a book with all the information in the present edition, without some errors, but it has been our aim to give as accurate and dependable information as possible. We have spared no expense in our endeavor.

The Blue Book circulates not only to subscribers' homes, and leading business houses and professional men, but also in many of the Libraries, Clubs and Hotels in California and other cities in the United States, and we have also arranged to have them on some of the Ocean Steamers on the Pacific Coast.

We have not only carried out our promises but have given just a little bit more for good measure, and it is sincerely hoped the book will be appreciated for our efforts in publishing a Blue Book, superior to any.

Any suggestions will be highly appreciated by

THE PUBLISHERS.

Office Address—560 Mission Street **Phone Douglas 2377**

Compiling Department, 2286 Jackson St. **Phone West 8743**

San Francisco, California

SUBSCRIPTION PRICE, TEN DOLLARS ($10)

Temporary Office, 812 Howard Building, 209 Post Street, San Francisco

Phone Douglas 1822

GRANATS' REMODELING is a revelation in the creation of those beatiful modern jewels and precious stones that call forth exclamations of delight. Designs and estimates are gladly furnished at either of our two stores. We use only the best hard Platinum and are noted for the sparkling beauty of our Perfect, Blue-white Diamonds.

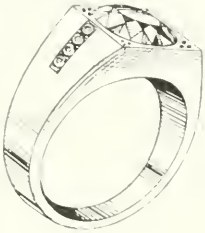

TWO STORES AND A BIG FACTORY

GRANATS'

160 Geary Street

2242-2250 Mission Street

Jewelers

SAN FRANCISCO

We have the only canaries in the world that whistle a tune.
You are invited to hear them.
Over 500 Pure-bred Rollers at prices to suit your pocket book.
No home is complete without one of these wonderful singers

MRS. P. E. McCOY

Phone West 2542

1951 Golden Gate Avenue near Baker Street, San Francisco

Table of Contents

Index to Clubs and Societies

MEN'S CLUBS (San Francisco and Vicinity)

ARGONAUT CLUB, Post and Powell, San Francisco.....341
BELVEDERE GOLF & COUNTRY CLUB, Belvedere.....217
BERESFORD COUNTRY CLUB, San Mateo, Cal.....198
BOHEMIAN CLUB, Post and Taylor, San Francisco.....299
BURLINGAME COUNTRY CLUB, Burlingame.....193
CALIFORNIA GOLF CLUB.....211
COMMONWEALTH CLUB OF CALIFORNIA, 345 Sutter.....356
"CONCORDIA, THE" 1142 Van Ness Av., San Francisco.....343
CORINTHIAN YACHT CLUB, Tiburon, Marin Co., Cal.....349
DOWNTOWN ASSOCIATION, S. F., Phelan Bldg., San Francisco.....213
LAKE MERCED GOLF & COUNTRY CLUB, Lake Merced.....209
"FAMILY, THE," 545 Powell, San Francisco.....313
MARIN GOLF & COUNTRY CLUB, San Rafael, Cal.....214
MECHANICS INSTITUTE, 57 Post, San Francisco.....377
MENLO COUNTRY CLUB, Woodside Road, Redwood, Cal.....196
OLYMPIC CLUB, 524 Post St., S. F. (officers only).....377
PACIFIC-UNION CLUB, California and Mason, San Francisco.....291
PRESIDIO GOLF CLUB, 8 Presidio Terrace, San Francisco.....206
SAN FRANCISCO GOLF & COUNTRY CLUB, Ingleside, S. F.....202
SAN FRANCISCO PRESS CLUB, Powell and Sutter, San Francisco.....351
SAN FRANCISCO YACHT CLUB, Sausalito, Marin Co., Cal.....347
TRANSPORTATION CLUB, Palace Hotel, San Francisco.....318
UNION LEAGUE CLUB, San Francisco.....327
UNIVERSITY CLUB, Powell and California, San Francisco.....323
YOUNG MEN'S CHRISTIAN ASS'N., 220 Golden Gate Av., S. F.....

ALAMEDA COUNTY CLUBS (Oakland Department)

OAKLAND DEPARTMENT.....221 to 228
ATHENIAN-NILE CLUB, 14th and Franklin, Oakland.....261
CLAREMONT COUNTRY CLUB, Broadway & Clifton, Oakland.....256
SEQUOYAH COUNTRY CLUB, Stanley Road, Oakland.....218

Los Angeles

CALIFORNIA CLUB (Los Angeles) Officers and Members).....63
CALIFORNIA YACHT CLUB (Los Angeles) Officers and Directors.....79
JONATHAN CLUB (Los Angeles) Officers and Directors.....78
UNIVERSITY CLUB (Los Angeles) Officers and Directors.....78

ANTIQUES

A. L. RICH & CO.

APPRAISERS

Original Pieces Only — Collections Purchased

Phone West 189

2358 FILLMORE STREET SAN FRANCISCO

TELEPHONE DOUGLAS 1340

C. A. DE HAAS & CO.

Public Accountants

Income Tax and System Specialists

703-6 Hobart Building
San Francisco

and Remember

THE GLIDDEN CO. offers you a
QUALITY PRODUCT for Every Surface!

RIPOLIN
THE ORIGINAL
HOLLAND ENAMEL

JAP-A-LAC
HOUSEHOLD FINISHES
VARNISH STAINS
AND ENAMELS

GLIDDEN
PAINTS — VARNISHES — STAINS — ENAMELS

ENDURANCE PAINTS — VARNISHES
ENAMELS — STAINS

THE GLIDDEN CO. OF CALIF. San Francisco, Calif.

Seattle, Wash. Spokane, Wash. Portland, Ore. Los Angeles, Calif.

CLUBS AND SOCIETIES

GOLF AND COUNTRY CLUBS

San Francisco

BELVEDERE GOLF & COUNTRY CLUB, Belvedere, Cal 217
BERESFORD COUNTRY CLUB, San Mateo 198
BURLINGAME COUNTRY CLUB, Burlingame 193
CALIFORNIA GOLF CLUB, Ingleside 211
LAKE MERCED GOLF & COUNTRY CLUB, Lake Merced 209
MARIN GOLF & COUNTRY CLUB, San Rafael, Cal 214
MENLO COUNTRY CLUB, Redwood City 196
PRESIDIO GOLF CLUB, 8 Presidio Terrace, San Francisco 206
SAN FRANCISCO GOLF & COUNTRY CLUB, Ingleside, S. F. 202

ALAMEDA COUNTY GOLF AND COUNTRY CLUBS

OAKLAND DEPARTMENT COMMENCES End of S. F. Page 221
CLAREMONT COUNTRY CLUB, Broadway & Clifton, Oakland 256
SEQUOYAH COUNTRY CLUB, Stanley Road, Oakland 218

LOS ANGELES GOLF AND COUNTRY CLUBS

ANNANDALE GOLF CLUB (Pasadena) Officers and Members 96
CORONADO COUNTRY CLUB (Coronado, San Diego Co.) 125
FLINTRIDGE COUNTRY CLUB (Flintridge) Officers and Members 100
LOS ANGELES COUNTRY CLUB (L. A.) Officers and Members) 70
MIDWICK COUNTRY CLUB (Ramona Acres, Alhambra) Officers 78
MONTECITO COUNTRY CLUB (Santa Barbara) 113
PASADENA GOLF CLUB (Pasadena) Officers and Directors 95
WILSHIRE COUNTRY CLUB (Los Angeles) Officers and Members 80

PELICANO, ROSSI AND COMPANY
Angelo J. Rossi, President
San Francisco's Telegraph Florists
123 Kearny Street Phone Douglas 426
NO BRANCH STORES

Hellwig's *Bakery and Tea Shop*

The most complete bakery of high-class goods and a display of fine baking not found elsewhere

A Dainty Tea Shop in Connection

The home of "Fruit o' Cal."

41 Stockton Street **Near O'Farrell Street**

Telephone Douglas 5719

Management of Paul Curtis

THE CURTIS STUDIO

ANTIQUES — REPRODUCTIONS

FINE ARTS

EDWARD CURTIS, Auctioneer

595 SUTTER STREET
Telephone Sutter 4131
SAN FRANCISCO

421 SOUTH WESTERN AVE.
Telephone Los Angeles 567-191
LOS ANGELES

Telephone Park 4657

Domestic LAUNDRY-CO.

GENTLEMEN'S FINE WORK A SPECIALTY

San Francisco Office
2066 HOWARD ST
Phone—Park 4657

Branch Office
29 EDDY ST.

Oakland Office and Works
440 25th STREET
Phone—Oakland 1007

SAN FRANCISCO, CAL.

Index to Women's Clubs

CALIFORNIA CLUB, 1750 Clay, near Van Ness Av. 429
CAP AND BELLS CLUB 437
CENTURY CLUB OF CALIFORNIA, 1335 Franklin 422
CORONA CLUB, 536 Sutter, San Francisco 435
FORUM CLUB, 126 Post, San Francisco 425
FRANCISCA CLUB, 595 Sutter, cor. Mason, San Francisco 387
PHILOMATH CLUB, 1355 Franklin, San Francisco 433
SOROSIS CLUB, 536 Sutter, San Francisco 427
TOWN & COUNTRY CLUB, 218 Stockton, San Francisco 416
WOMAN'S ATHLETIC CLUB, 640 Sutter, San Francisco 397
YOUNG WOMEN'S CHRISTIAN ASS'N., 620 Sutter, San Francisco 217

Oakland--Berkeley--Alameda

ALAMEDA COUNTY WOMEN'S CLUBS (Oakland Department
OAKLAND DEPARTMENT COMMENCES 221
EBELL SOCIETY, THE, 1440 Harrison, Oakland 265
CLAREMONT COUNTRY CLUB, Broadway & Clifton, Oakland 256
SEQUOYAH COUNTRY CLUB, Stanley Road, Oakland 218

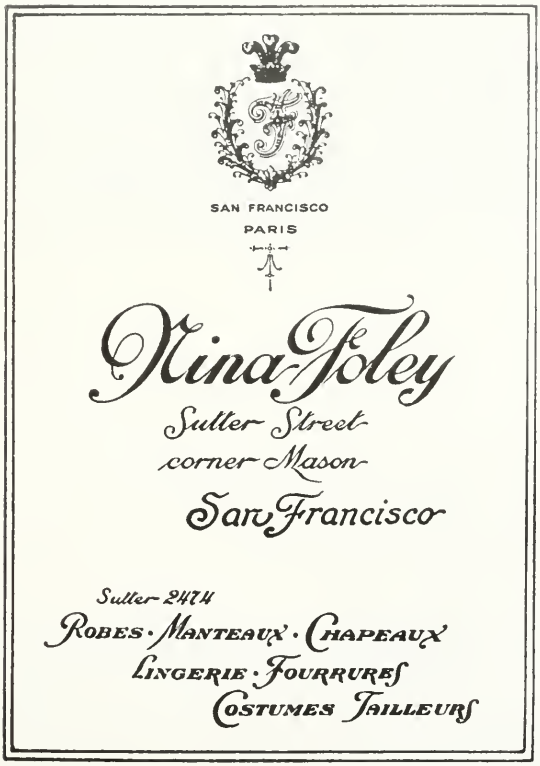

Built to Outclass, Outrun and Outlast Any Car on the Road

DUESENBERG

The Original Straight-Eight

With Four Wheel HYDRAULIC Brakes

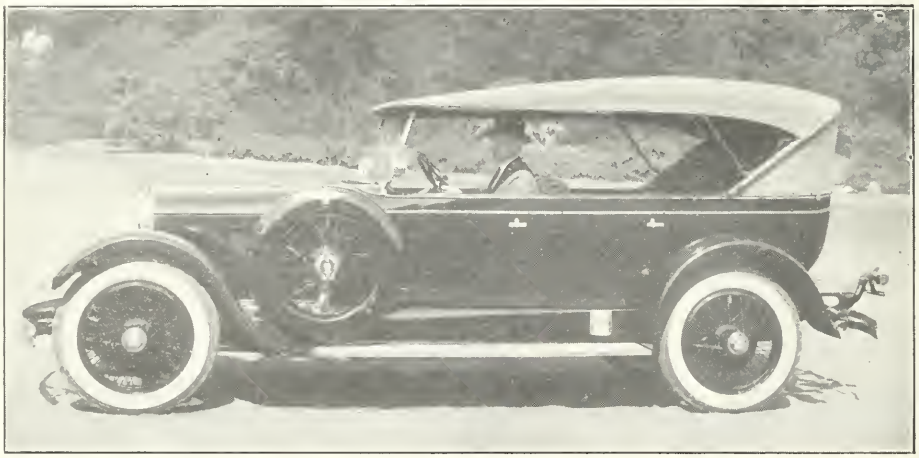

The Duesenberg Straight Eight possesses that certain individuality and distinctiveness that places it immediately as a leader of high grade motor cars—ever to remain thus in your memory.

DUESENBERG AUTOMOBILE COMPANY OF CALIFORNIA

1930 Van Ness Avenue, San Francisco, Telephone Graystone 147

A

AARONSON, Dr. P. V. (Physician) 572
A TO ZED SCHOOL ..... 255 & 380
ACCOUNTANTS ..... 8 & 66 & 571
ADAM, RICHARD, Diamond Broker 126&522
ADAMS, ELIZABETH STARBUCK 381
AETNA LIFE INSURANCE CO. 90
AHLERS CO. (Jewelers) 2
ALADDIN STUDIO (Tiffin Room) 490
ALAMEDA LIST OF NAMES 286
ALCAZAR THEATRE 561
ALEXANDER HOTEL (S. F.) 476
ALEXANDER, L. & M. Co., ...op. Back Cover
ALEXANDRIA HOTEL (L. A. Dept.) 8
ALLEN, ERB & BRYAN (Attys.) 566
ALLEN, WILEY B. CO. 74
ALLEN'S PRESS CLIPPING BUREAU 355
AMBASSADOR HOTEL (L.A. Dept.) 6
AMERICAN BEAUTY SHOP 502
AMERICAN INSTITUTE BANKING 549
AMERICAN AUTO PAINTING CO. 385
AMERICAN LETTER PRESS 568
AMERICAN NATIONAL BANK 551
ANCHOR & CUNARD SS LINES 34
ANDERSON-SMITH MOTOR CO. 568
ANGELUS HOTEL (Los Angeles Dept. 18
ANGLO-CALIFORNIA TRUST CO. 548
(Officers) 551
ANGLO & LONDON PARIS BANK 548
(Officers) 551
ANNANDALE GOLF CLUB (Pasadena) 96
Los Angeles Department 96
ANTIQUES (A. L. Rich & Co. 7
ARDEN, ELIZABETH (Preparations) 508
ARGONAUT CLUB (San Francisco) 341
ARMSTRONG SCHOOL BUSINESS 569
ART FLORAL CO. (Florists) 21
ARTISTIC & PICTURESQUE HOMES 481
ASSOCIATED MULTIGRAPHING CO. 568
ASSOCIATED OIL CO. 54
ASSOCIATED SAVINGS BANK, S. F. 547
ATHENIAN-NILE CLUB (Oakland) 261
ATHERTON LIST OF NAMES 176
ATHLETIC (Woman's Club) 397
ATLANTIC TRANSPORT LINE 34
AUTO TOP MANUFACTURING CO. 290
AVERY, FRANK M. (Insurance) 92

B

BAIRD, GRIFF (Coml. Illustrations) 500
BAKEN, ARTHUR (Interior Decorator) 536
BALDWIN & HOWELL (Real Estate) 170
BANCA POPOLARE FUGUAZI 554
(Officers) 557
BANFIELD-HULLINGER CO. 58
BANKING ..... 545 to 559
BANK OF CALIF. NATL. ASSN 553
BANK OF ITALY 552
(Officers) 553
BANKS OF OAKLAND 224
BANKS OF SAN FRANCISCO 545
BASCH, JOS. & CO., (Auctioneers) 568
BARKER, Dr. MYRTLE B. 86
BARR & BLAIR (Candies) 80
BASKET & ANTIQUE SHOP 504
BEANSTON LETTER CO. 568
BECKER STORAGE CO. 512
BEEDY, LOUIS S. (Attorney) 566
BEETZ BROS. & CO. (Inc.) 508
BEHLOW, INC., (Furriers) 46
BELCANO TOILET PREPARATIONS 20
BELDING BROS. & CO. (Silks) 54
BELL, CHAS. EAGAN (Travel Tours) 576
BELL, BELL & SMITH (Attorneys) 566
BELL, DOROTHY TRUE (Decorator) 526
BELL, FANNY MAY (Dancing) 195
BELL, HARMON (Attorney) 566
BELL, TRAYLOR W., (Attorney) 566
BELLEVUE HOTEL (San Francisco) 468
BELVEDERE GOLF & CNTRY. CLUB 217
BELVEDERE LIST OF NAMES 189
BERESFORD COUNTRY CLUB 198
BERKELEY LIST OF NAMES 276
BERWIN, CHAS. (Furrier) 48
BETTS, Mrs. HARRIET E. 576
BIGELOW, GUY J. K., (residence) 511
BLAIR & CO., (Bonds) 569
BLOCH, E. MERCANTILE CO. (Curios) 570
BOHEMIAN CLUB (San Francisco) 299
BOND DEALERS ..... 545 to 559
BOND & GOODWIN & TUCKER 559
BOOK OF KNOWLEDGE 289
BOOTH, F. E. CO. (Sardines) 26
BOOTH'S SARDINES 26
BORN, S. A. BUILDING CO. 480
BREINING, H. B., (Vocal Teacher) 536
BRENNAN, GRACE I. J. (Numerology) 504
BREUNER, JOHN CO. 386
BRIGHAM, HANNA T. (Corset Shop) 62&198
BROBECK, WILLIAM L. (Attorney) 566
BROWN, C. E. (S. F. & Napa Ry.) 32
BROWN, Dr. ROBERT (Physician) 571
BRUNER, P. M., (Photographer) 570
BRYAN, CARLETON F. (Attorney) 566
BUCKBEE, EDNA B. (Her Shop) 86
BUJANNOFF, R., (Mfg. Jeweler) 532
BULLETIN, THE (S. F.) ..... 442 & 443
BUILDING REVIEW, THE 520
BURLINGAME COUNTRY CLUB 193
BURLINGAME LIST OF NAMES 171
BURNETT REALTY CO. (Berkeley) 571
BURNS, WM. J. DETECTIVE AGCY. 562
BUTTERFIELD AUCTION STUDIOS 568

C

CAFE MARQUARD 514
CAL. BAND INSTRUMENT CO. 540
CALIFORNIA BANKERS ASSN. 547
CALIFORNIA CLUB (San Francisco) 429
CALIFORNIA CLUB (Los Angeles) 63
(Los Angeles Department) 63
CALIFORNIA DRESS PLEATING CO. 80
CALIFORNIA GOLF CLUB (S. F.) 211
CALIFORNIA OPTICAL CO. 402
CALIFORNIA PLEATING CO. 80
CALIFORNIA TRUTH CENTER 508
CALIFORNIA SCHOOL OF ARTS ..... CRAFTS ..... 220 & 380
CALIFORNIA YACHT CLUB (L.A. Dept) 79
CALIFORNIAN HOTEL (S. F.) bet. 448&449
CANADIAN PACIFIC RAILWAY 571
CANDIES & CONFECTIONS 80
CANTILEVER SHOE STORES (Inc.) 400
CANTON BANK (Officers) 553
CAP & BELLS CLUB (San Francisco) 437
CAPWELL H. C. CO. (Oakland) 246
CARDINELL-VINCENT CO. 526
CARMELITA CREAM ..... 84 & 225
CARL, LOUIS J., (Auto Tops) 290
CARLSON CURRIER CO. (Silks) 54
CASWELL'S COFFEES & TEAS ..... 64 & 524
CAVALIER, WM. & CO. (Bonds) ..... 225 & 558
CECIL HOTEL (San Francisco) 472
CENTRAL NATL. BANK (Oakland) 221
CENTRAL SAV. BANK (Oakland) 221
CENTURY CLUB (San Francisco) 422
CHASE, H. G. (San Barbara) L.A. Dept. 104
L. A. Dept. 104
CHILDREN'S BOOK STORE 291, 299, 356, 387, 397, 416, 422, 429
CHRONICLE, THE (S. F.) ..... 440 & 441
CHUBBUCK, E. J. & CO. (Bake Ovens) 568
CITY COAL CO. 94
CITIES & TOWNS INDEX 3
CITY OF PARIS DRG GOODS CO. 1
(Inside front cover)
CLAREMONT COUNTRY CLUB 256
CLAREMONT HOTEL 271
CLAREMONT LIST OF NAMES 270
CLARK & HERALD HOTELS 474
CLARKE, ANNA (Corsets) 506
CLEMENT, ADA (Music School) 384
CLAUNCH, B. STANFORD (Chiropractic) 576
CLIFF HOUSE (San Francisco) 563
CLIFT HOTEL (San Francisco) 466
CLINTON CAFETERIAS 564
CLINTON, JAMES (Quality Clothes) 328
CLUBS (Mens) ..... 193 to 377
CLUBS (Women's) 387
COBBLEDICK, JAS. H. CO. (Oakland) 223
COFFIN-REDINGTON & CO. ..... 84 & 225
COFFIN, LILLIAN HARRIS 378
COLBERT, JESSICA 536
COLLEGES (San Francisco) 378
COLLEGES (Los Angeles Dept.) 62
COLLEGE OF THE HOLY NAMES 382
COLLETT, C. W., (McDonald & Collett) 576
COMMERCIAL TRUST & SAV. (Oak) 224
COMMONWEALTH CLUB (of Cal.) 356
COMPAGNIE TRANSATLANTIQUE 34
"CONCORDIA THE" (San Francisco) 343
CONNECTICUT MUTUAL LIFE INS CO. 90
CONSULATE General Great Britain
Gerald Campbell, 268 Market.
Telephone Sutter 4383.

THE CATACOMBS OF CYPRESS LAWN

Transept Leading to Tomb Rooms and Chapel

Four hundred and twenty-five Individual Crypts and eleven Tomb Rooms in a magnificent edifice, with sunlight streaming through the art glass roof, flowering plants surmounting the tiers of Crypts, free circulation of air behind the Crypts—EVERY feature that will appeal to those who have a horror of underground burial and cremation.

PERPETUAL CARE FUND

Amounted to $765,155.40 on August 1, 1923 and is Constantly Increasing.

CYPRESS LAWN MEMORIAL PARK

995 Market Street, San Francisco

City Office Phone
Sutter 695

Cemetery Phone
Randolph 3370

CONSULATE OF JAPAN
UJIRO OYAMA, 22 Battery
CONTI, BIANCA (Photographs) 72
COOGAN, ALBERT J. (Attorney) 567
COOKINGHAM, Dr. FRANKLIN H. 572
CORINTHIAN YACHT CLUB 349
CORONA CLUB (San Francisco) 135
CORONADO COUNTRY CLUB (L. A. Dept.) 125
CORSET SHOP (Hanna T. Brigham) 62&498
COULTER & MARSHALL 530
COUNCIL, MOLLER & CO. 559
COYLE, RAY (Inc.) 338
CRABBE, JOHN HAMMOND 567
CRAIG STUDIOS 18 & 522
CRAIG, GRACE PALMER 18 & 522
CRAWFORD, DOROTHY (composer) 534
CROCKER NATIONAL BANK 553
CUNARD STEAMSHIP LINE 34
CURTIS STUDIO, THE 10
CYCOL (Associated Oil Co.) 54
CYPRESS LAWN CEMETERY ASSN. 14

D

DAIRY DELIVERY CO. 26
DANCEOGRAPH STUDIOS 195
DAVISON, Miss I. H. (Sanitorium) 538
DEBUTANTE LIST 3
DE HAAS, C. A. & CO. 8 and 571
DEL CORONADO HOTEL Bet. 448 & 449
DEMARTINI, J. W. (Pub. Accountant) 571
DENTISTS (San Francisco) 573
de SZYMANSKI, ETIENNE 92
DIL KUSHA (Rejuvenating Products) 398
DINKELSPIEL, H. G. W. (Attorney) 567
DINKELSPIEL, MARTIN (Attorney) 567
DIRECT LINE TELEPHONE CO. 298
DOBBS, HUGH B. (Golf School) 20
DOLAN, DAN P. (Wrecking Co.) 576
DOMESTIC LAUNDRY CO. 10 and 530
DONOHOE-KELLY BANKING CO. 555
DOWNTOWN ASSN. OF S. F. 213
DRESSMAKING, (Nina Foley) 11
DRESSMAKING (Willy's Gowns) 52
DREW'S SCHOOL 382
DUESENBERG MOTOR CO. 12
DUNNE, PETER F. (Attorney) 566
DURHAM, DOROTHY SCHOOL 380

E

EBELL SOCIETY (Oakland) 265
EDUCATIONAL INSTITUTIONS 378
EL ARTE ESPANOL 516
ELDER, PAUL & CO. 560
ELEANOR'S MARY (Restaurant) 518
EMERALD, AVARIES 534
ERB, ARTHUR L., (Attorney) 566
ESPANOL EL ARTE 516
EQUITABLE LIFE ASSURANCE CO. 90
EVANS, CHAS. S. (Patent Attorney) 66

F

FAIRBANKS, MORSE & CO. 292
FAIRMONT HOTEL (S. F.) 457
FALLON IMPORTING CO. 16
"FAMILY THE" 313
FASHION ART SCHOOL 540
FEATHER RIVER INN Bet. 448 & 449
FEDERAL RESERVE BANK 549
FERRIER'S STUDIOS 378
FIELD—THE PHOTOGRAPHER 570
FIELDING HOTEL (S. F.) 477
FINLAYSON, HAROLD D (Life Ins) 90
FIREMAN'S FUND INSURANCE CO. (Inside Back Cover)
FIRE ASSOCIATION (of Phila) 92
FIRST NATIONAL BANK S. F. 546
(Officers) 553
FIRST FEDERAL TRUST CO. 546 & 555
FITZHENRY, N. L. (Stinson Beach) 528
FLINTRIDGE COUNTRY CLUB
Los Angeles Department 100
FLOOD, Dr. RANDOLPH G. (Physician) 573
FOLEY, NINA (Gowns) 11
FORTNIGHTLY'S, THE 576
FRANCAISE, LA GAITE 378
FORUM CLUB (San Francisco) 425
FRANCISCA CLUB (San Francisco) 387
FRANCIS FLORAL CO. 392
FRANK BROS. (New York City) 569
FRENCH-AMERICAN BANK 550
(Officers) 559
FRENCH STEAMSHIP LINE 34
FULLER & GOEPP (Glass) 18

G

GALLERIE BEAUX ARTS 402
GALLWEY, Dr. JOHN (Physician) 573
GANTNER & MATTERN CO. 22
GATES HOTEL (Los Angeles) L. A. Dept. 12
GEARY, MEIGS & CO. (Bonds) 569
GENOCHIO, Dr. EDWARD P. (Phycn.) 572
GERLACH'S (High Grade Shoes) 339
GELSTON, Dr. C. F. (Physician) 571
GIANNINI, Mrs. FRIEDA M., (Emerald Avaries) 534
GILCREEST, Dr. EDGAR L. (Physcn.) 572
GILLESPIE, Dr. HARRIET M. (Osteopath) 570
GIRARD, Dr. MARY A. (School) 530 & 571
GLEN RITA HOTEL (Monte Rio) 478
GLIDDEN CO., THE (Paints) 8
GLOVER, Dr. MARY E. (Physician) 574
GOLDBERG, BOWEN & CO. 56
GOLDEN GATE CHOCOLATE SHOP 538
GOLDEN STATE OPTICAL CO. 86
GOLF SCHOOL (Hugh B. Dobbs) 20
GOODMAN, WILLIAM (Auctioneer) 568
GRANAT BROS. (Jewelers) 6
GRANT, Dr. REGINALD F. (Physician) 572
GREEN GATE INN, THE 536
GREENWOOD SCHOOL 62
Los Angeles Department 62
GREGG PUBLISHING CO. 381
GRIFF, BAIRD (Commercial Artist) 500
GRIFFIN, CARLOS PARKER (Atty) 567
GROLIER SOCIETY, THE 289
GRUBER, Dr. WILLIAM (Optometrist) 86
GUNN, CARL & CO. (Iron & Steel) 576

H

HAGLUND, Dr. C. J. (Oakland) 246
HAINES, Dr. BYRON W. (Dentist) 573
HALL, C. OLIVER 565
HALL ELECTRICAL CO. 298
HALL, FREDERIC W. (Attorney) 566
HALL, HERBERT E. (Attorney) 566
HAMILTON, Dr. G. B. (Physician) 574
HAMILTON'S INC. (Shoes) 84
HAMILTON INTERIORS 492
HAMILTON, Mrs. K. HOPE 492
HAMMERBERG, ANN (Art Objects) 568
HANCOCK, JOHN (Mutual Life Ins) 90
HANLON, CHAS. F., (Attorney) 567
HARDING & KEEN (Automobile Repairing) 448
HARKNESS EDWARD (Orchestra) 292
HARVARD SCHOOL 62
Los Angeles Department 62
HATHAWAY, WM. L., (Mutual Life Ins) 90
HARRISON, H. O. CO. 568
HEALY, WM. C., (Glen Rita Hotel) 478
HELLWIG'S (Bakery & Restaurant) 10
HERALD & CLARK HOTELS 474
HERBERT'S (Batchelor Hotel) 448
HERBERT'S GRILL 448
HERRST, WM. & CO. (Clockmakers) 562
HESS, Dr. H. A. (Physician) 573
HIBERNIA SAVINGS & LOAN SOC. 552
HILLSBOROUGH LIST OF NAMES 171
HITCHCOCK MILITARY ACADEMY 382
HOBRECHT, Dr. C. B. (Optometrist) 82&260
HOCKENBEAMER, A. F. (Residence) 513
HODGHEAD, Miss LILLIAN 384
HOEFLER, LUDWIG M. (Attorney) 566
HOEFLER, COOK & LINGENFELTER 566
HOLLAND-AMERICAN SS. LINE 33
HOLT, VERNA (Smart Hats) 86
HOLMES, L. RAYMOND (Chiropractor) 576
HOMES, PICTURESQUE & ARTISTIC 480
HOWARD, Dr. JOSEPH L., (Physician) 572
HOWELL, JOHN (Books) 88
HUMBOLDT BANK, THE 554
Officers 555
HUMPHREY, CHARLES F. (Atty.) 566
HUMPHREY, GRANT ZIMDARS 567
and WARREN (Attorneys) 566
HURLEY MACHINE CO. 26 and 538

Quality Service

Value

SOLARI'S GRILL

Established 1906

Adjoining Hotel St. Francis

Famous wherever good cooking is talked about

354 GEARY STREET
San Francisco

Telephones Douglas 2161-2162

CHINESE RUGS

AT

Importers' Prices

Our importations are from Tientsin, China
SELECTED STOCKS; all Pure Sheep's Wool; hand made; exquisite in design and fast coloring; deep, luxuriant pile; all sizes; reasonable prices; inspection invited.

FALLON IMPORTING CO.

Santa Marina Building 112 Market St. One block from Ferry

SAN FRANCISCO

Telephone Sutter 3199

HOTELS 447 to 479

ALEXANDER HOTEL (S. F.) 476
BELLEVUE HOTEL (S. F.) 468
CALIFORNIAN HOTEL (S.F.) bet. 448&449
CECIL HOTEL (S. F.) 472
CLAREMONT HOTEL (Berkeley) 271
CLARK & HERALD (S. F.) 474
CLIFF HOTEL S. F.) 466
FAIRMONT HOTEL (S. F.) 457
FIELDING HOTEL (S. F.) 477
GLEN RITA HOTEL (Monte Rio) 478
HERALD & CLARK HOTELS 474
HERBERT'S (Batchelor Hotel) 448
HOTEL OAKLAND 226
HOTEL RAFAEL (San Rafael) 479
NORMANDIE HOTEL (S. F.) 475
PACIFIC STATES HOTEL bet. 448 & 449
PALACE HOTEL (S. F.) 460
RICHELIEU HOTEL (S. F.) 450
ST. FRANCIS HOTEL (S. F.) 452
STEWART HOTEL (S. F.) 470
SUTTER HOTEL (S. F.) 451
TERMINAL HOTEL (S. F.) Bet. 448 & 449
WHITCOMB HOTEL (S. F.) 464
WILTSHIRE HOTEL (S. F.) 449

HOTELS & RESORTS (Outside of S. F.)

CLAREMONT HOTEL (Berkeley) 271
FEATHER RIVER INN Bet. 448 & 449
GLEN RITA HOTEL (Monte Rio) 478
HOTEL RAFAEL (San Rafael, Cal.) 479
OAKLAND HOTEL (Oakland Cal.) 226
RAYMOND HOTEL (Pasadena) bet. 448-449.
TAHOE TAVERN (Lake Tahoe) between 448 and 449
WHITECOTTON HOTEL (Berkeley) 272

LOS ANGELES

(L. A. Dept. end of S. F.)
ALEXANDRIA HOTEL (L.A. Dept.) 8
AMBASSADOR HOTEL (L.A. Dept.) 6
ANGELUS HOTEL (L. A. Dept.) 18
GATES HOTEL (L.A. Dept.) 12
KING EDWARD HOTEL (L.A. Dept.) 16
LANKERSHIM HOTEL (L.A. Dept.) 14
LEIGHTON HOTEL (L.A. Dept.) 10
SAMARKAND HOTEL (L. A. Dept.) 112

I

INDEX TO WOMEN'S CLUBS 11
INDEX TO MEN'S CLUBS 9
INGALESBE, Leigh (Band Instruments) 540
INLAID FLOOR CO. 91
INSURANCE COMPANIES (Fire) 92
and INSIDE BACK COVER
INSURANCE COMPANIES (Life) 90
INTERNATIONAL CORRESPONDENCE SCHOOL 379
INTERURBAN SANITARIUM 182 & 519
INTRODUCTION (Blue Book) 5
ITALIAN-AMERICAN BANK 554
Officers 555

J

JACKSON, Dr. ADOLPH C. (Phy.) 574
JACKSON'S NAPA SODA (Ginger Ale) 28 and 395
JAMES, CHARLES L. (Atty.) 567
JEWELERS (AHLERS CO. 2
" (GRANAT BROS) 6
" (SHREVE & CO.) Front Cover
" (SORENSEN CO.) 400
JONATHAN CLUB (Los Angeles) L. A. Dept. 78
JOURNAL, SAN FRANCISCO 444 & 445
JUEL, Adolph O. (Finger Print Expert) 569
JUDD-RYAN, BEATRICE 402

K

KAHN & CO. (Opticians) 68
KANTNER, B., (The Furrier) 502
KANE, A. J. DETECTIVE AGENCY 66
KELLEY, Dr. NORMAN D. (Dentist) 575
KELLY'S GARAGE 488
KENNEDY, Dr. M. E. (Chiropractor) 570
KINCAID DRAMATIC SCHOOL 20
KING EDWARD HOTEL (Los Angeles Dept) 18
KING STENOGRAPHIC SERVICE 39
KING OF BIRDS (Feather Works) 494
KINNEY, C. C. (Marsh & McLennan) 92
KNICKERBOCKER ORCHESTRA 28
KNOX SHOP, THE 36

L

LADD, H. L. (Pharmacist) 394
LAFAYETTE TAXICAB CO. 486
LA GAITE FRANCAISE 378
LAKE MERCED GOLF CLUB (S. F.) 209
LAKESHORE HIGHLANDS 222
LAMFORT & HOLT (Ltd) 571
LANAHAN, JAMES (Attorney) 566
LANDER, Dr. CHAS. J., (Physician) 572
LANKERSHIM HOTEL (Los Angeles) L. A. Dept. 14
LARKINS & CO. 68
LAU, PAUL CO. (Chinese Shoppe) 536
LAUFER, F. W., (Oakland) 246
LE BART, OSCAR C. (Life Ins.) 90
LEE, JOHN, (Employment Agency) 526
LEIGHTON HOTEL (Los Angeles) Los Angeles Dept. 10
LEIMERT, WALTER H. CO. (Oakland) 222
LELAND, Dr. THOS B. W (Physician) 573
LEMMAN, BLANCHE (Dramatic Art) 534
LEONARD, Dr. A. T. (Physician) 573
LIEBES, H. & CO., 74
LEVEY, BERT (Vaudeville Theatres) 576
LINCOLN TAXI CO. 82
LOGAN & BRAYAN (Stocks & Bonds) 556
LONDON, Dr. M. ANDREW (Dentist) 573
LOS ALTOS LIST OF NAMES 177
LOS ALTOS PROPERTIES 571
LOS ANGELES COUNTRY CLUB 70
(Los Angeles Dept.) 70
LOS ANGELES LIST-OF-NAMES 5
Los Angeles Dept. end of S. F.
LOWENBERG, A. J. (Investments) 559
LUND, Miss A., 570
LURLINE BATHS, (Massage Institute) 510
LYNN, Dr. ETHEL (Physician) 574

M

MAC ADAM, M. V. B. CO. (Inc.) 571
MACQUARRIE, MARIE HUGHES 378
MAC RORIE-McLAREN CO. 48
MAGEE, THOS. & SONS (Real Estate) 170
MALLEN, HOWARD J., (Real Estate) 170
MARIN GOLF AND COUNTRY CLUB 214
MARQUARD'S CAFE 514
MARSH & McLENNAN (Fire Ins) 92
MARTHA WASHINGTON CANDIES 80
MARTIN NICHOLAS (New York City) 568
MARY ELEANOR'S (Restaurant) 518
MASSEY, LOUISE E. (Teacher Singing) 561
MASTER REFINING CO. 571
MARTRAIA, P. VINCENT (Florist) 21
McATEE, F. B., DETECTIVE SERVICE 569
and Facing Inside Back Cover.
McCORMACK, EMILIE ILLSLEY 28 & 384
McCOY, Mrs. P. E., 6
McCRAY REFRIGERATOR CO. 70
McDONALD & COLLETT CO. (Tailors) 576
McDONNELL & CO. (Stocks and Bonds 558
McENERNEY, GARRET W. (Attorney) 566
McGERRY & CO. (Real Estate) 170
McKAY, J. F., (Auto Machinist) 342
McKINLEY, Dr. HOWARD M. (Dentist) 573
McLEAN-NISBIT (Chiropractors) 570
McMAINS ARTHUR H., (Stock Broker) 576
MECHANICS INSTITUTE (S. F.) 377
MELLER, B. M. (Antique Shop) 504
MENLO COUNTRY CLUB 196
MENLO PARK LIST OF NAMES 176
MEN'S CLUBS 193 to 377
MERCANTILE TRUST CO. 545
(Officers) 555
METROPOLITAN LIFE INS. CO. 90
MEYER, FRED'H H. (Architect) 575
MEYER, FREDH. H. (Berkeley, Cal.) 380
MIDWICK COUNTRY CLUB (L.A. Dept) 78
MILL VALLEY LIST OF NAMES 187
MILLER G. F. & CO. (Bonds) 569
MILLER O. E., (Dil Kusha Products) 398
MILLS COLLEGE (Oakland, Cal.) 381
MISSION BANK 559
MISSION SAVINGS BANK 559
MOLONY, J. R. (Aetna Life Ins. Co.) 90

"A Friend in Need"

When personal or business problems become too heavy to bear alone you need one who can do more than preach a sermon, threaten suit, prescribe a pill or nod a thoughtless head.

Mrs. Grace Palmer Craig is disclosing to people practical ways and means for solving their problems without undue friction and disturbance.

Psycho-Analysis is an established and acknowledged cure for about all the mental and many of the physical ills of Human Nature.

Mrs. Craig is an authority and has a 10-year reputation for unlocking unsuspected possibilities in the lives of those not quite satisfied with their progress.

Phone Franklin 5256 and ask for information or an interview. Mrs. Craig is warming in her friendliness and wise in her guidance. Class and Private Instruction.

GRACE PALMER CRAIG

CRAIG STUDIOS, 465 GEARY STREET

Direction: Baldwin Vale SAN FRANCISCO

GLASS

PROTECT YOUR FURNITURE

By covering it with a Polished Plate Glass Top, which adds beauty and protection to the most expensive and elaborate furniture. It gives an added appearance of elegance wherever used. There are no stains from liquids or injury through heated articles. Easily cleaned by the use of a damp cloth. It is Sanitary, Ornamental, Useful, Economical and Durable. Special Shapes made to fit any piece of furniture.

We also manufacture mirrors, both plain and beveled; also art and leaded glass.

Broken Windows Replaced Promptly

Fuller & Goepp

SAN FRANCISCO
32 Page Street
Telephone Market 498

OAKLAND
11th Street at Jackson
Telephone Lakeside 7272

MONROE LYON & MILLER 571
MONTECITO LIST (Los Angeles Dept) 109
(L. A. Dept.) 109
MONTECITO COUNTRY CLUB
(L. A. Dept.) 113
MONTE RIO (Glen Rita Hotel) 178
MONTGOMERY WARD (Oakland) 220
MOORE, Dr. H. STAATS (Physician) 574
MORE, FRANK (Footwear for Women) 394
MORRILLS HAIR STORE 540
MORRIS, Dr. EDWIN V. (Dentist) 573
MORRIS, LEON E. (Attorney) 567
MORRIS, Mrs. O. E. (Cecil Hotel) 472
MORRISON, DUNNE & BROBECK 566
MORSE DETECTIVE PATROL 94
MORTON, H. CO. (Oakland) 246
MT. TAMALPAIS MILITARY ACDY. 383
MURRAY, Mrs. A. V. (Therapeutics) 576
MULLIGAN, Dr. V. P. (Sanitarium) 544
MURPHY, Dr. CHESTER V. (Dentist) 573
MURPHY WALTER M. CO. 1
(Opposite Front Cover) 1
MUTUAL LIFE INS CO. (of N. Y.) 90

NAHMAN, H. C. (Merchant Tailor) 292
NAPA SODA GINGER ALE 28 and 395
NASON, R. N. CO. (Paints) 82 & 260
NEUSTADTER BROS. 66
NEW ENGLAND MUTUAL LIFE INS. 90
NEW METHOD LAUNDRY 396
NEWBEGIN, JOHN J. (Books) 562
NEWTON, Dr. JOHN C. (Physician) 573
NORMANDIE HOTEL (S. F.) 475
NORTHERN CAL. BELCANO CO. 506
NORTHERN CAL. BLDG. & LOAN 569
NULIFE INSTITUTE BATHS 532
NUMEROLOGY (Grace I. J. Brennan) 504

O'NEIL, DR. C. (Nulife Institute) 532
OAKLAND BANK, THE 221
OAKLAND BANKS 221 and 224
OAKLAND DEPARTMENT 221
OAKLAND EBELL SOCIETY 265
OAKLAND HOTEL (Oakland, Cal.) 296
OAKLAND LIST OF NAMES 229
OLIVERTI, A. & CO. (N. Y. City) 568
OLYMPIC CLUB (S. F.) 377
ORIENTAL RUG & ART SHOPPE 530
ORIGINAL PLEATING CO. 80
ORPHEUM THEATRE (S. F.) 565
OWL TRANSFER CO. 576
OWEN, Dr. ETHEL D. (Physician) 574

PACIFIC COAST GLASS WORKS 570
PACIFIC GAS & ELECTRIC CO. 2
(Opp. Title Page)
PACIFIC MAIL STEAMSHIP CO. 571
PACIFIC-SOUTHWEST TRUST & SAVINGS BANK (Santa Barbara)
L. A. Dept. 104
PACIFIC STATES HOTEL ...bet. 448 & 449
PACIFIC STEAM NAVIGATION CO. 571
PACIFIC-UNION CLUB (S.F.) 291
PALACE GARAGE 298
PALACE HOTEL (S. F.) 460
PALO ALTO LIST OF NAMES 179
PARK SANITARIUM 544
PARNAY'S (Oriental Rugs) 220
PASADENA GLEN SCHOOL (L. A. Dept) 62
PASADENA GOLF CLUB (L.A. Dept) 95
PASADENA LIST OF NAMES
(L. A. Dept) 84
PATRICK & CO. (Rubber Stamps) 66
PAYNE, Dr. RUSSELL R. (Dentist) 573
PEKIN BAZAAR CO. 569
PELICANO ROSSI & CO (Florists) 9
PENALUMA, WM. Jr. 80
PERRY, CHAS. (Coml. Photography) 510
PERRY, Dr. J. CLAUDE (Dentist) 573
PERSONNEL-OF-THE-PRESS 439
PETERSEN, S. & SON (Plumbing) 24
PFAU., LOUIS Jr. (Residence) 501
PHILLIPS, CHAS. T. 575
PHILOMATH CLUB (San Francisco) 433
PHONOGRAPH SHOP 570
PHYSICIANS (San Francisco) 572 to 574
PICCADILLY STORE (Ltd.) 317
PIEDMONT LIST OF NAMES 219
PIERCE, LYMAN L. 569
PITTSBURG HEATER CO. 24
PLAZA THEATRE (S. F. Stage Guild) 536
PLEATING, ORIGINAL CO. 80
PODESTA & BALDOCCHI (Florists) 88
PORTAL, E. A. CO. (Radio Equipment) 571
POTTER, EDWARD E. & SONS 92
POTTER SCHOOL FOR BOYS 28
PRESIDIO GOLF CLUB 206
PRESS CLUB, San Francisco 351
PRICE, MARIE PARTRIDE (Soprano) 378
PROST, HUBERT G. (Patent Atty.) 66
QUANDT, A. & SONS' 494, 328, 569 & 570

RAAS, PAUL (Health Builder) 384
RANKIN, Miss ELIZABETH C.
(Antiques) 568
RAYMOND, Dr. ALEX (Physician) 574
RAYMOND, Mrs. FRANCES EFFINGER 381
RAYMOND GRANITE CO. (Inc.) 322
RAYMOND HOTEL (Pasadena) bet 418 & 419
READ, Dr. W. P. (Physician) 572
REAL ESTATE DEALERS 1....70 and 571
RECORDER PRINTING & PUB. CO 570
REDDIE, Mme. Virginia Evans (Voice) 540
REDLANDS LIST OF NAMES
(L. A. Dept) 120
REDFERN CORSET SHOP 62 and 498
REDWOOD CITY LIST NAMES 178
REID BROS. (Architects) 575
RICE, JOHN A. (Geogolist) 575
RICH, A. L. & CO. (Antiques) 7
RICHELIEU HOTEL (S. F.) 450
RITSON & LITTLEJOHN (Tea Room) 32
RIVERSIDE LIST OF NAMES
(L. A. Dept.) 122
ROBERTSON, ALEX M. 563
ROBINSON, J. W. CO. (Los Angels)
(Los Angeles Department) 4
ROBINSON & CO. 568
ROBOTTS ADDRESSING BUREAU 355
ROLLINS, E. H. & SONS (Bonds) 545
ROSENTHAL, Dr. ADOLPH (Ocultist) 574
ROSS VALLEY LIST NAMES 186
ROWE, C. V. (Public Accountant) 66
ROYAL MAIL STEAM PACKET CO. 571
RUELLAN & FISHER (French Line) 34
RYAN, BEATRICE JUDD 402

SABIN, WALLACE A 86
SACRAMENTO BIRD CO. 536
SACRAMENTO LIST OF NAMES 190
SALON DE JEUNESSE 530
SAMARKAND HOTEL (Santa Barbara)
L. A. Dept. 112
SAMUELS, MARCUS LORNE (Atty.) 567
SAN ANSELMO LIST NAMES 188
SANBORN, H. M. CO. (Oakland) 246
SAN DIEGO LIST OF NAMES
(L. A. Dept.) 123
SAN FRANCISCO LIST OF NAMES 37
S. F. CHAPTER AM. INS. BANKING 549
SAN FRANCISCO CHRONICLE 440 & 441
S. F. CLEARING HOUSE ASSN. 549
S. F. CONSERVATORY OF MUSIC 384
S. F. CONVENTION LEAGUE 569
S. F. GOLF & COUNTRY CLUB 202
SAN FRANCISCO JOURNAL 444 & 445
SAN FRANCISCO LAUNDRY ASSN. 388
S. F. MUSICAL ASSOCIATION 563
S. F. NAPA & CALISTOGA RY. 32
SAN FRANCISCO OYSTER CO. 570
SAN FRANCISCO PRESS CLUB 351
S. F. SAVINGS & LOAN SOCIETY 550
(officers) 559
SAN FRANCISCO STAGE GUILD 536
S. F. STORAGE & MOVING CO. 56
S. F. SYMPHONY ORCHESTRA 563
SAN FRANCISCO YACHT CLUB 347
SANFORD, EVELYN (Dancing Studio) 540

AMERICA'S BEST
Health Training School

Wonderful methods for reducing and body building. Splendid Golf Department. Visitors Welcome.

WHAT A MAN SHOULD WEIGH FOR HIS HEIGHT AND AGE

Ages —	25-29	30-39	40-49	50-59
62 inches	128	133	138	138
63 inches	131	136	141	141
64 inches	135	140	144	145
65 inches	138	143	147	149
66 inches	142	147	151	153
67 inches	147	152	156	158
68 inches	151	157	161	163
69 inches	155	162	166	168
70 inches	159	167	171	173
71 inches	164	173	177	178
72 inches	170	179	183	183

HUGH BARRETT DOBBS

555 SUTTER STREET
Near Powell

PHONE
GARFIELD 3547

One Woman Tells Another

Belcano Facial Pack and Skin Toning Treatment works with Nature to build a beautiful skin. Delightfully clean and simple to use.

Sold at leading department stores and beauty shops.

For Trial Treatment Telephone or Write

Northern California Belcano Co.

508 CHRONICLE BUILDING
San Francisco

DOUGLAS 261

ALPHABETICAL INDEX TO CONTENTS

SAN JOSE LIST OF NAMES 181
SAN MATEO LIST OF NAMES 171
SAN RAFAEL HOTEL (San Rafael) 179
SAN RAFAEL LIST OF NAMES 184
SANS, ARTIE (Dresses) 438
SANTA BARBARA LIST (L. A. Dept. 105
(End of San Francisco Department)
SAUSALITO LIST OF NAMES 187
SCHNAITTACHER, SYLVAIN (Arch.) 575
SCHOOLS AND COLLEGES 378
SCHRADER'S INSECT POWDER CO. 534
SCHWABACHER-FREY STAT'Y CO. 560
SCHWARTZ, Dr. CHAS. E. (Physician) 572
SCOTT, IDA G. (The Fortnightly's) 576
SEEBURT, Dr. EMERY M. (Physician) 572
SEQUOYAH COUNTRY CLUB 218
SHACKLETON, EDWARD J. (Furs) 392
SHAFFER, Miss G. A. (Home Finder) 571
SHEETS, ELIE (Candies) 80
SHERMAN CLAY & CO. ....78 and 354
SHERWOOD GARAGE 496
SHREVE & CO., ...Front Cover
SHREVE, TREAT & EACRET 88
SILVER, LOUIS, Attorney) 567
SING FAT CO. 562
SLEE, ARTHUR L. (Patent Attorney) 570
SMART STUDIO (Artistic Photographs) 484
SMITH BROS. (Oakland, Cal. 228
SMITH, Dr. WM. EVERT (Physician) 572
SOBEY, ESTHER J. (Sanitarium) ....182 & 542
SOLARI'S GRILL 16
SORENSEN CO. (Jewelers) 400
SOROSIS CLUB (S. F.) 427
SPARROW, PAULINE (Burlingame) 58
SPALDING, A. G. & BRO 3
SPAULDING, J. & CO. 88
ST. FRANCIS HOTEL (S. F.) 452
ST. GERMAIN RESTAURANT ....28 and 524
ST. GERMAIN & MURLEY (Real Estate 170
ST. ROSE ACADEMY 582
STAATS, WM. R. CO. (Bonds) 556
STANFORD UNIVERSITY LIST 179
STINSON BEACH, (Marin Co.) 528
STANFORD UNIVERSITY LIST 179
STEAMSHIP COMPANIES 33, 34, 35 & 571
STEWART HOTEL (S. F.) 470
STONE, Mrs. CECIL HOLLIS 86
STONE, FRED A. (Life Insurance) 31
SUGAR PINE LUMBER CO. 66
SULLIVAN & SULLIVAN & ROCHE 566
SUTTER HOTEL (S. F.) 451
SWEENEY, MARIE L. (Millinery) 532

T

TAFF, MME. (Gowns) 534
TANAKA T. (King of Birds) 494
TAXI (Lincoln) CO. 82
TAXI (Lafayette) CO. 486
TERMINAL HOTEL (S. F.) Tet. 448 & 449
THOMAS, WILLIAM (Attorney) 566
THOMAS, BEEDY & LANAGAN 566
THOR SHOP, THE ....26 and 538
TIENTZEN BAZAAR ....32 and 518
TORREGANO, ERNEST J. (Attorney) 567
TOWN & COUNTRY CLUB (F. S.) 416
TOYO KISEN KAISHA S. S. CO. 35
TRANSPORTATION CLUB (S. F.) 318
TUTTLE, Dr. SHERMAN (Physician) 572
TWIGGS, Dr. WALTER A. 575

U

UNION CASTLE S. S. LINE 571
UNION LEAGUE CLUB (S. F.) 327
UNIQUE FRAME CO. 502
UNITED BANK & TRUST CO. 557
(Outside Cover)
UNITED STATES MINT 549
UNIVERSITY CLUB (San Francsco) 323
UNIVERSITY CLUB (Los Angeles) 78
(Los Angeles Department) 78
L. A. Dept. 78

V

VAN ESS HAIR SHOP 534
VANN & WEAVER ....64 and 520
VOSS, OLIVE WRIGHT (Interior Dec.) 86
VOUGHT, Mme. STELLA RAYMOND 508

W

WALDROP, UDA (Organist) 561
WALSH-RICHARDSON CO. 50
WARD, CLARA S., (Insurance) 92
WARD, MONTGOMERY, (Oakland) 220
WARDELL, FEENEY & KAEHLER 576
WARE, EVELYN SRESOVICH 378
WASHINGTON, MARTHA, CANDIES 80
WASP, THE 446
WATSON, GEO. W. (Signs) 571
WEBSTER, BRADFORD (Atty.) 567
WEHILL, RAPHAEL & CO. ....(Back Cover)
WELLS FARGO BANK & UNION TRUST CO. (Officers) 557
WESSON, Dr. MILEY B. (Physician) 574
WESTERN FANCY GOODS CO. 70
WHITCOMB HOTEL (S. F.) 464
WHITE, J. E. (Attorney) 566
WHITE HOUSE, THE (Back Cover)
WHITE, WILLIAM K. (Patent Atty.) 66
WHITE, PROST & EVANS 66
WHITECOTTON HOTEL (Berkeley) 272
WIGGIN, MAY A. (Cal. Truth Center) 508
WILLIAMSON, Dr. JOHN M. 573
WILLY'S GOWNS ....52 and 390
WILSON, WM. F. CO. (Plumbers) 4
WILSHIRE COUNTRY CLUB (L.A. Dept.) 80
WILTSHIRE HOTEL (S. F.) 449
WOMAN'S ATHLETIC CLUB (S. F.) 397
WOODSIDE LIST NAMES 178
WORN, THE MISSES (Florists) 532
WRIGHT, H. EARLE CO. (Radio) 571
WRIGHT, IRVING (Residence) 531

Y

YOUNG MEN'S CHRISTIAN ASSN. 213
YOUNG WOMEN'S CHRISTIAN ASSN. 217
ZED CORPORATION 376

P. Vincent Matraia, Pres.

Art Floral Co., Inc.
"FLOWERS FOR ALL OCCASIONS"
247 POWELL STREET
At Geary
San Francisco

Flowers by Wire
Anywhere Any Time

Telephones:
Kearny 3524
Kearny 3525

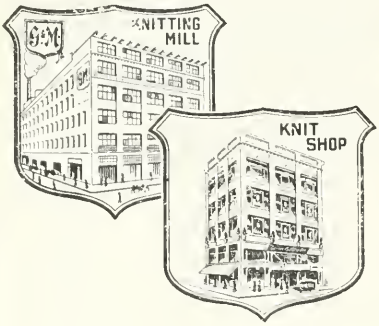

America's Leading Store

for Dependable

KNIT WEAR

and

Smart Sports Apparel

With all due modesty and without fear of exaggerating we can truthfully say that no other store in America offers such a large, high grade and unequalled diversity of distinctive and really different styles in

Knitted Sport Suits
Knitted Dresses
Capes, Sweaters
Bathing Suits, Scarfs
Underwear, Hosiery

Both our own manufacture as well as exclusive importations

We own and operate the Largest Knitting Mill in the West

Gantner & Mattern Co.

GRANT AVENUE AND GEARY

CALIFORNIA STREET

South Side — **Telephone**

897–Alta Casa Apartments. Douglas 5560.
(Stanford Court Apartments) Garfield 464.
901–Mrs. Jewett W. Adams. Kny. 5042.
901–Mr. & Mrs. Howard Brickell. Kny. 4043
901–Mrs. Jessie M. Carson. Ky. 1922.
901–Mr. & Mrs. John Daniel. Kny. 3020.
901–Mr. & Mrs. Walter P. Frick. Ky. 3006
901–Capt. and Mrs. Wm. J. Gray. Kny. 5983.
901–Mr. Carlton R. Gray. Kearny 5983.
901–Mr. & Mrs. Wm. G. Henshaw. Kny. 1700.
901–Mr. & Mrs. Chester L. Hovey. Ky. 1953
901–Mr. & Mrs. Alfred Holman, Ky. 3088.
901–Miss Helen Holman.
901–Mr. & Mrs. Chas. H. Jenkins. Ky. 3764
901–Mr. & Mrs. Chas. R. Johnson. Ky. 4336
901–Mr. and Mrs. J. S. Johnson. Kny. 3152.
901–Mr. & Mrs. Horace W. Lash. Knry. 224.
901–Mr. Leon I. Liebes. Ky. 2770.
901–Mr.. Benj. P. Lilienthal. Douglas 5366.
901–Mr. Jesse L. Lilienthal. Douglas 5366.
901–Mr. & Mrs. W. H. Obear. Ky. 1238.
901–Mr. & Mrs. Jos. Olcovich. Ky. 2644.
901–Mr. & Mrs. Roland L. Oliver. Ky 1095
901–Mr. & Mrs. F. I. Raymond. Kny. 3398.
901–Mr. & Mrs. John B. Rice. Kearny 5928.
901–Mrs. Andrew Rudgear. Kearny 2396.
901–Miss Grace Rudgear. Kearny 2396.
901–Mrs. John I. Sabin. Kearny 2946.
901–Mrs. Samuel Sussman. Kearny 3838.
901–Mr. & Mrs. Bart L. Thane. Ky. 956.
901–Mr. & Mrs. D. G. Volkmann. Fill. 4288.
901–Mr. & Mrs. Geo. A. Webster. Kny. 5190.
901–Mrs. Wm. R. Whittier. Ky. 1035.
901–Mr. & Mrs. J. A. Williams. Ky. 4788.
901–Mrs. W. W. Young. Kearny 3398.
901–Mr. L. H. Sly. Garfield 464.
901–Stanford Court Apartments. Garfield 464.

1001–Mr.&Mrs. W. Leslie Comyn. Pros. 4475
1001–Mr. & Mrs. E. L. Dow. Pros. 1922.
1001–Mr. & Mrs. Benno Hart. Franklin 304.
1021–Mr. & Mrs. Herbert Edward Law.
1001–Mrs. Etta C. Morshead. Fkln. 1000.
1055–Mr. & Mrs. A. L. Meyerstein. Pros. 529
1055–Mr. & Mrs. R. H. Sprague. Fkln. 4418
1155–Mrs. George Whittell. Franklin 3088.
1155–Mr. & Mrs. C. E. Worden. Pr. 133.
1337–Mr. & Mrs. Edw. J. Hooper. Kkln. 9378.
1617–Mr. & Mrs. Hugo Herzer. Pros. 5512
1795–Dr. & Mrs. E. Rixford. Franklin 5100
1869–Mr. & Mrs. Leonard Chenery. Fkln 1622.
1809–Mr. & Mrs. M. Meyerfeld, Jr. Fkln. 3503.
1815–Mr. & Mrs. H. A. Fletcher. Fkln. 1536.
1817–Dr. & Mrs. Kaspar Pischel. Fkln. 913.
1869–Mr. & Mrs. P. B. Bekeart. Pros. 4815
1869–Mr. & Mrs. Wm. J. Shotwell. Pros. 1757.
1875–Mr. & Mrs. Fredk W. Jacobs. Fkln. 901.
1899–Mr. & Mrs. Godfrey Price. Pros. 1727.
1899–Mrs. William Steinhart. Pros. 3173.
1899–Mr. & Mrs. E. R. Sheldon. Fkln. 3686.
1901–Apartments.
1901–Mr. & Mrs. David G. Davis. Fill. 4857
1901–Mr. & Mrs. Arnold Glaser. Fill. 4851.

North Side — **Telephone**

900–Fairmont Hotel. (Douglas 8800)

1000–Pacific Union Club. Prospect 33.

1200–Hillcrest Apartments. Franklin 3240.

1200–Mr. & Mrs. B. F. Brisac. Fkln. 3240.
1200–Mrs. Clara L. Darling. Prospect 6203.
1200–Mrs. Henry P. Gregory. Fkln. 3240.
1200–Mrs. M. P. Jones. Fkln. 3240.
1200–Mrs. Wm. R. Smedburg. Franklin 3240
1250–Mr. & Mrs. Jas. N. Block. Kkn. 7749
1390–Mr. & Mrs. C. I. Spangler. Pros. 575.
1408–Miss Geraldine Knight. Pros. 1334.
1408–Mr. & Mrs. F. A. Humphreys. Pr. 1334
1650–Mr. & Mrs. Chas. D. Steiger. Fkln. 3939.
1818–Mr. & Mrs. O. C. Pratt, Jr. West 3720
1834–Miss Persis H. Coleman. Fill. 3291.
1834–Miss Janet D. Coleman. Fill. 3291.
1950–Dr. Lovell Langstroth. Fill. 3476.
2016–Mr. & Mrs. Seabury M. Wood. W. 7335.
2186–Mr. & Mrs. R. H. Brotherton. Fill. 1141.
2206–Mr. & Mrs. Fredk. C. Morgan. Fill. 324.
2320–Mr. & Mrs. James W. Harris. W. 768.
2326– Mrs. Edw. R. Taylor. Fill. 544
2626–Miss Marion B. White. Fillmore 1871.
2860–Mr. & Mrs. Victor Klinker. Fill. 382.
2970–Dr. L. M. F. Wanzer. West 80.
5326–Mr. & Mrs. F. W. McCormack. Pac. 2500.

South Side — **Telephone**

1901–Judge & Mrs. F. W. Henshaw. Fill. 4855.
1915–Mr. & Mrs. Barton T. Bean. Fill. 2313.
1915–Mr. & Mrs. Harry Coe. Fill. 2559.
1919–Mr. M. H. de Young. West 315.
1919–Mr. & Mrs. Nion R. Tucker. West 315.
1969–Mr. & Mrs. Jos. O. Tobin. Fillmore 3400.
2021–Mrs. J. L. P. Berry. Fil. 4382.
2021–Mr. & Mrs. Paul H. Sturdivant. W. 729.
2099–Mr. & Mrs. Edw. W. Hopkins. West 687
2099–Mr. Samuel Hopkins. West 687.
2101–Mr. & Mrs. J. V. C. Comfort. Wt. 5212.
2109–Mrs. Harry M. Sherman. West. 9372.
2109–Miss Lucia K. & Miss Isabel.
2109–Mr. F. Barreda Sherman.
2211–Mr. & Mrs. F. W. Vaughan. Fill. 4505.
2605–Mrs. John A. Wright. W. 177.
2605–Miss Elizabeth; Miss Sarah–Mr. John S
2701–Mr. & Mrs. C. E. Nestor. Fill. 316.
2705–Mr. & Mrs. David Hirschler. W. 876.
2921–Mr. & Mrs. Nathan M. Moran. Fill. 3824.
2973–Mr.&Mrs. H.G. Sonnenschien. Wt.4038
3101–Mr. Frank Heck. Fillmore 6144.
3855–Mr. & Mrs. L. E. Foster. Pac. 6946
3925–Mrs. Mary C. L. Baylor. Pac. 2489.

THERE is not a Housewife in all the land who will not say that an unlimited supply of Hot Water is worth one hundred times the cost.

We have the "Pittsburg" **Automatic Gas Water Heater** set up and running and will be glad to explain to you fully the simple workings and splendid advantages.

Highest efficiency and Most Economical in operation.

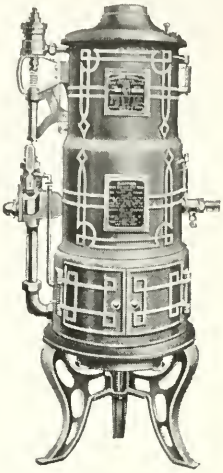

S. PETERSEN & SON

S. PETERSEN VICTOR J. PETERSEN

PLUMBING
AND
HEATING

General Jobbing Promptly Attended To

Distributors of Pittsburg Automatic Water Heaters

2337 Fillmore Street
Near Washington San Francisco

Telephone West 7741

See us about modern up-to-date Bathroom Fixtures

San Francisco

List Numerically by Streets

NUMERICAL ARRANGEMENT OF RESIDENT NAMES BY STREETS, GIVING ODD NUMBERS IN LEFT COLUMN AND EVEN IN RIGHT, WITH PRIVATE TELEPHONES.

Broadway

Bet. Pacific and Vallejo, from Waterfront West to Presidio Reservation

South Side — **Telephone**

1803-Dr. & Mrs. Philip K. Gilman. W. 9274
1905-Mr. & Mrs. A. S. Johnson. Fill. 2735.
1937-Mr. & Mrs. Jos. J. Rankin. Fill. 4770.
1991-Dr. & Mrs. Grant Selfridge. Fill. 2355.
2015- Mrs. E. O. McCormick. Fill. 2273.
2027-Miss Fanny Danforth. Fill. 565.
2109-Mr. & Mrs. Timothy Healy. Pc. 5500.
2109-Mr. John Hicks Davidson. Pc. 5500.
2151-Mrs. Harry Hill. Fillmore 4307.
2201-Mr. & Mrs. Samuel Lowe. Fill. 1752.
2231-Mr. & Mrs. James Otis. Fill. 568.
2249-Mr. & Mrs. Arthur W. Hooper. Fill. 3038.
2285-Mr. & Mrs. E. L. Forster. Fill. 4555.
2285-Mrs. Macondray Moore. Fillmore 1313.
2295-Miss Grace M. Crim. West 3996.
2307-Mr. & Mrs. Geo. F. Volkmann. Fill 399.
2307-Miss Johanna Volkmann. Fill. 399.
2371-Mr. & Mrs. Herbert Choynski. Fill 2697.
2385-Dr. & Mrs. Wm. R. Bacon. Fill. 505.
2503-Mr. and Mrs. D. W. Dodge. Fill. 2047.
2503-Miss Miriam Selby Dodge.
2505-Dr. and Mrs. F. W. Lynch. Fil. 4199.
2507-Mr. & Mrs. Harold W. Law. Fill. 3.
2513-Mr. & Mrs David E. Stafford. Fill. 2289.
2515-Mr. & Mrs. Geo. A. Crux. Fill. 1429.
2517-Mr. & Mrs. Latham McMullin. Fill. 3692.
2521-Mr. Allan Pollok. West 22.
2525-Mr. & Mrs. Dixwell Hewitt. Fill. 320.
2801-Mr. & Mrs. C. S. Howard. Fill. 104.
2825-Mr. & Mrs. William Pierce. Fill. 3132.
2825-Mis Charlotte Pierce.

North Side — **Telephone**

2530-Dr. & Mrs. Arthur L. Munger. Fil 5231
2536-Mrs. Augustus F. Rodgers W. 928
2536-Mr. Arthur F. Rodgers Jr. W. 928.
2536-Mrs. Norval Lane Nobes W. 928
2550-Mr. & Mrs. A. R. Fritschi. Fill. 1982.
2574-Mr. & Mrs. Julian Thorne. W. 7648.
2580-Mr. William F. Herrin. W. 742.
2580-Miss Katherine Herrin. W. 742.
2710-Mr.&Mrs. G. A. Oppenheimer. Fil 2501
2710-Miss Elizabeth; Miss Frances J. &
2710-Mr. Geo. Oppenheimer Jr.
2712-Dr. & Mrs. Wallace I. Terry. W. 743.
2750-Mr. & Mrs. Fred M. Pickering. Fill. 34.
2770-Mr. & Mrs. H. R. Bostwick. Fill. 2017.
2820-Mr. & Mrs. S. H. Boardman. Fill. 2808.
2820-Miss Virginia Boardman. Fillmore 2808.
2840-Mr. & Mrs. A. P. Welch Jr. Fill. 2132.
2840-Miss Marie & Miss Florence Welch.
2864-Mr. & Mrs. Arthur M. Sharp. West 4266.
2880-Mr. & Mrs. Albert L. Ehrman. Fill. 242.
2898-Miss Hope Bliss. Fllmore 3499.
2960-Mr. & Mrs. A. E. Schwabacher. Fill. 3784
2970-Mr. & Mrs. S. M. Ehrman. West 7103.
2970-Miss Esther Ehrman. West 7103.

North Side — **Telephone**

1364 Mr. & Mrs. Wm. F. Yates. Fkln. 7164
1468-Dr. & Mrs. F. J. Colligan. Fkln. 6029.
1700-Mr. & Mrs. E. E. Brownell. West 1450
1700-Miss Harriet V. Brownell.
1706-Mr. and Mrs. R. P. Merillion. Wt. 1449
1780-Mr. & Mrs. I. S. Rosenblatt. Wst. 1415.
1800-Mr. & Mrs. Norris K. Davis. Fil. 5636.
1800-Miss Margaret & Miss Nancy.
1810-Miss Carrie Wiggins.
1812-Mr. & Mrs. Russell C. Slade. Wst 2502
1816-Dr. & Mrs. Herbert W. Allen. Wt. 2528
1818-Dr. & Mrs. Herbert C. Moffitt. Wt. 32.
1898-Mrs. Homer S. King. West 2524.
1898-Miss Genevieve King. W. 2524.
1898-Miss Hazel King. W. 2524.
1900-Mr. & Mrs. Horace P. Howard. Fill. 676.
1900-Mr. & Mrs. J. G. A. Schiller. Fil. 3388.
1910-Mr. & Mrs. W. J. Gerrard. West 4382.
1922-Mrs. Wellington Burnett. West 1799.
1922-Mr. Lester G. Burnett. West 1799.
1998 Mr. & Mrs. G. W McEnerney. Fil. 1470
2000-Mrs. Oliver A. Hale. Fillmore 2129.
2000-Miss Clarisse Hale. Fillmore 2129.
2012-Dr. & Mrs. P. L. Wheeler. W. 8930.
2012-Miss Pauline L. Wheeler. W. 8930.
2012-Miss Catherine K. Wheeler. W. 8930
2020-Mr. & Mrs. V. Skewes-Cox. Fill. 145.
2030-Miss Ida H. Bourn. W. 536.
2030-Mr. & Mrs. W. Alston Hayne. W. 536.
2030-Mr. & Mrs. Jas. Ellis Tucker. W. 536.
2040-Mrs. Eleanor Martin. W. 108.
2100-Mr. & Mrs. James E. Walsh. Fil. 2379
2104-Mr. & Mrs. Robt. Oxnard. W. 421.
2108-Mr. & Mrs. W. D. K. Gibson. W. 444.
2120-Miss Cora Jane Flood. W. 1089.
2124-Mrs. Adolph A. Son. West 532.
2124-Miss Helen & Miss Blanche Son
2128-Mr. & Mrs. Alfred S. Tubbs. W. 898
2140-Mrs. Virginia K. Maddox .West 1650.
2140-Capt. Knox Maddox. West 1650.
2200-Mr. & Mrs. Joseph D. Grant. W. 9247.
2200-Miss Josephine Grant
2200-Miss Edith Grant.
2222-Mr. & Mrs. James L. Flood W. 13.
2222-Miss Mary Emma Flood. West 13.
2232-Mr. & Mrs. A. B. Hammond. W. 1324.
2232-Miss Daisy E. Hammond. W. 1324.
2270-Mr. & Mrs. J. S. Andrews. Fill. 1651.
2298-Mr. & Mrs. Jos. A. Donohoe. Fill. 969.
2350-Mr. & Mrs. Wm. M. Fitzhugh. Fill. 2913.
2350-Miss Marion E. Fitzhugh.
2350-Mr. Wm. M. Fitzhugh Jr. Fill. 2913.
2360-Mr. & Mrs. Wm. H. Radford. Fill. 3601.
2366-Dr. & Mrs. James F. Smith. West 1466.
2434-Mr. & Mrs. Robert C. Bolton. Fill. 428.
2440-Mr. & Mrs. A. H. Rutherford. Fill. 1541.
2342-Mrs. William B. Tubbs. Fill. 2816.
2452-Mr. & Mrs. James Kennedy. Fill. 3489.
2462-Miss Virginia Newell Brown. Fill. 485.
2464-Mr. & Mrs. Horace C. Guittard. Fill 3649.
2470-Mr. & Mrs. Alfred Whittell. Fil. 2914
2480-Mr. & Mrs. Chas. B. Newman. Fill. 2698
2500-Mrs. Frances A. Towle. W. 484.
2522-Mr. & Mrs. Henry I. Coon. Fill. 292.

HURLEY Thor

WASHERS — IRONERS
CLEANERS

Over 1,000,000 Users
For those who buy the Best

THE THOR SHOP
124 Post Street, San Francisco
Sutter 3354 or 3355

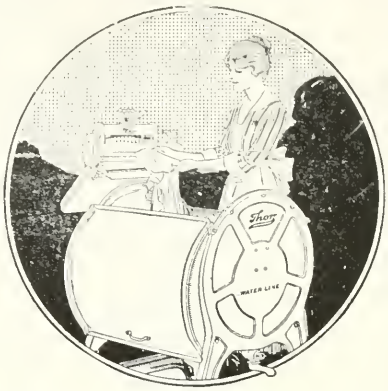

BOOTH'S

CRESCENT BRAND

SARDINES

Are available for service at all times and are just as satisfying and delicious as the imported Sardines which cost thrice as much.

Write for a Recipe Book containing Clever Suggestions for the Service of These Fish

F. E. BOOTH CO.

THE MILK WITH MORE CREAM

Phone Mission 196

Dairy Delivery Co.

Main Office 3550-70 19th Street, San Francisco

The most modern and best equipped milk distributing plant on the Coast.

Our specialty is Certified and Pasteurized Milk and Cream. We pasteurize by methods that count and our Certified Milk is second to none.

BEFORE ORDERING ELSEWHERE
Why not spend an interesting half hour and see for yourself how we do it.

To Get Stronger Every Way

Drink **FER-MIL-LAC** Every Day

If we can induce you to try it;
We are sure you will continue to buy it!

SAN FRANCISCO LIST BY STREETS

JACKSON STREET

Between Washington and Pacific Avenue, from Waterfront West to Presidio Reservation.

South Side — Telephone

1659–Mr. Chas. F. Hanlon. Doug. 1330.
1823–Mrs. Henry Lund. Fkln. 356.
1909–Mr. Allan St. John Bowie. Fkln. 674.
1909–Mrs. Bowie Detrick. Franklin 674.
1939–Mr. & Mrs. Adolph Morbio. Wt. 2713
1951–Dr. & Mrs. Edwin N. Short. Wt. 2706
2121–Mrs. Charlotte Speyer. Fill. 5919.
2121–Miss Elaine Speyer.
2121–Miss Ethel Speyer.
2157–Mr. & Mrs. W. M. Newhall Jr. Fill. 1391.
2199–Mr. & Mrs. Sam'l Bissinger. Fill. 312.
2251–Mr. & Mrs. Wm. P. Roth. Fill. 4395.
2323–Mrs. Raoul Chartrey. Fill. 1903.
2323–Miss Alice Chartrey. Fill. 1903.
2377–Miss Eleanor B. Davenport. Fill. 4137.
2429–Mr. & Mrs. Louis Bloch. Fill. 85.
2441–Mr. & Mrs. J. Frowenfeld. West 737.
2449–Mr. & Mrs. O. M. Goldaracena. Fill. 1019.
2455–Mr. & Mrs. Daniel Marx. Fill. 4510
2467–Dr. & Mrs. Philip K. Gilman. Fill. 1090.
2469–Dr. & Mrs. Edmund Butler. Fill. 1985.
2701–Mr. & Mrs. I. R. D. Grubb. Fill. 178.
2729–Mrs. E. B. Raymond. Fill. 1012.
2729–Mr. Lee B. Raymond. Fill. 1012.
2801–Mr. & Mrs. L. Bell. Fill. 5897.
2801–Mr. & Mrs. Geo. H. Davis. Fill. 83.
2801–Mrs. John B. Wright. Fill. 3952.
2917–Dr. M. A. Abrahamson. Fill. 1545.
2965–Mr. & Mrs. Clifford G. Cook. Fil. 2333
2975–Mr. & Mrs. A. G. Lilienthal. Fill. 2920.
3003–Mr. & Mrs. Jos. A. Buckley. West 2956.
3065–Miss Katherine D. Burke. Fill. 858
3099–Mr. & Mrs. Wm. B. Waterman. Fill. 2243
3101–Mr. & Mrs. Geo. M. Pinckard. Fil. 6029
3125–Mr. & Mrs. Joseph C. Gyle. Fil. 2627.
3147–Dr. & Mrs. M. Saloman. West 3902.
3231–Mr. & Mrs. Wm. Romaine. West 2649.
3233–Mr. & Mrs. Thos. Lacoste. Fil. 1325.
3233–Mr. Vincent F. La Coste. Fill. 1325.
3247–Mrs. John Cashin. Fill. 628
3247–The Misses Cashin: Mr. J. P. Cashin.
3331–Mr. & Mrs. Leavitt Baker. Fill. 3761.
3341–Mr. & Mrs. H. Manheim Jr. Fil. 5665.
3371–Mr. & Mrs. E. C. Heller. Fkln. 2730.
3421–Dr. & Mrs. Solomon Hyman. West 408.
3425–Mr. & Mrs. H. D. McCoy. Fill. 4142.
3435–Mr. & Mrs. Leo V. Merle, Jr. Fill. 927.
3511–Mr. & Mrs. Geo. Wolff. Fill. 5060.
3513–Mr. & Mrs. S. Schnaittacher. Fill. 4253.
3555–Dr. & Mrs. Wm. G. Moore. Fill. 3053.
3577–Dr. & Mrs. James Eaves. Fill. 30.
3631–Capt. & Mrs. L. M. Welch. BV. 1552.
3641–Mr. & Mrs. J. M. Jacobi. Pac. 2504.
3785–Mr. & Mrs. Walter E. Buck. Pac. 7338.
3817–Mr. & Mrs. Stanley Powell. Pac. 6222.
3819–Mr. & Mrs. C. J. Auger. Pac. 7699.
3839–Mr. & Mrs. Robt. C. Reid. Pac. 1806.
3855–Mr. & Mrs. William H. Hall. Pac. 6551.
3855–The Misses Hall.
3869–Mrs. Edgar R. Bryant. Pac. 1628.
3879–Mr. & Mrs. Jos. L. Joseph. Pac. 4010.

North Side — Telephone

3430–Mr. & Mrs. Manfred Bransten. Fill. 1928.
3434–Mr. & Mrs. L. A. Myers. Fill. 370.
3476–Mr. & Mrs. Alex D. Keyes. Fill. 3436.
3494–Dr. & Mrs. O. Tobriner. Fill. 1308.
3498–Mr. & Mrs. G. W. McNear, Jr. W. 1146.
3500–Mr. & Mrs. Leon L. Roos. West 7280.
3524–Mr. & Mrs. I. Zellerbach. Fill. 4245.
3600–Mr. & Mrs. Paul M. Burns. Pac. 6424
3870–Mr. & Mrs. Joseph Fife. Pac. 2767
3630–Mr. & Mrs. A. Rosenberg. Pacific 441.
3660–Mr. & Mrs. Alfred Sutro. West 46.
3680–Mr. & Mrs. Geo. S. Forderer. Pac. 4261
3712–Mr. & Mrs. Harry R. Young. Pac. 3833.
3728–Mr. & Mrs. Paul Bancroft. Pac. 303.
3736–Mr. & Mrs. C. R. Davis. Pac. 3072.
3746–Mr. & Mrs. H. T. Blackwood. Pac. 8806.
3838–Mr. & Mrs. H. J. Edwards. Pac. 7131.
3850–Mr. & Mrs. Fred'k L. Stolz. Pac. 1633.
3864–Mr. & Mrs. M. S. Nickelsburg. Pac. 9094.
3868–Mr. & Mrs. John R. Gwynn. Pac. 5539.

North Side — Telephone

1050–Dr. Mariana Bertola. Fkln. 3398.
1180–Mr. & Mrs. John M. Reynolds. Pr. 1060
1142–Mr. & Mrs. Theo. F. Tracy. Fkln. 5397.
1290–Mrs. M. Bromley Smith. Fkln. 4145.
1506–Mr. John M. Dupas. Fkln. 3460.
1718–Mr. & Mrs. Henry Sable. Fkln. 139.
1730–Mrs. Ira Pierce. Fkln. 115.
1810–Mr. & Mrs. J. Feigenbaum. Pros. 1963.
1810–Mr. & Mrs. Geo. W. Kleiser. Pros. 5622.
1810–Mr. & Mrs. Alfred Kutner. Fkln. 7695
1810–Mr. & Mrs. A. C. McLaughlin. Pr. 5133
1810–Mr. & Mrs. Morris Mitau. Fkln. 3505.
1810–Mr. & Mrs. Edward Salz. Prospect 728.
1824–Mr. & Mrs. Alfonso Jeddes. Fkln. 6189.
1824–Mr. & Mrs. A. M. Lawrence. Pr. 6430
1824–Miss Edna Lawrence. Pros. 6430.
1824–Mr. & Mrs. H. R. Mann Jr. Fkln. 3881.
1824–Mrs. Leon Sloss. Pros. 2373.
1830–Mr. & Mrs. W. D. Fennimore. Pros. 216.
1830–Mr. & Mrs. S. M. Hauptman. Pros. 4907.
1830–Mrs. Caroline Kutner. Franklin 3858.
1880–Mr. & Mrs. Adolfo Stahl. Fkln. 870.
1900–Mr. & Mrs. W. A. Plummer. Wt. 1512
1918–Mrs. Wm. Matson. Fkln. 295.
1920–Mr.&Mrs. John B. Coleman. West 9037
1980–Mr. & Mrs. Emanuel L. Heller. Fkln. 286
1998–Mr. & Mrs. S. L. Goldstein
2020–Mr. & Mrs. E. S. Heller. West 1071.
2060–Mr. & Mrs. Milo R. Robbins. Fill. 407.
2064–Mr. & Mrs. Henry I. Solomon. Fill. 156.
2108–Mr. & Mrs. Joseph Sloss. Fill. 3902.
2108–Mrs. Matilda Esberg. Fil. 1933.
2112–Mr. & Mrs. I. Strassburger. Fill. 184.
2112–Mr. & Mrs. J. D. Lederman. Fill. 184.
2120–Mr. & Mrs. N. H. Neustadter. West 83.
2196–Mr. & Mrs. H. E. Clayburgh. Fill. 6020
2240–Mr. & Mrs. Wm. G. Mugan. Fill. 236.
2278–Mr. & Mrs. H. E. Fischbeck. West 2444.
2286–Mr. & Mrs. Chas. C. Hoag. West 8743.
2428–Mrs. D. C. Heger. Fill. 892.
2430–Mr. & Mrs. Henry H. Shields. Fill. 5596.
2434–Rev. & Mrs. Jas. O. Lincoln. Fill. 3941.
2436–Mr. & Mrs. M. H. McAllister. West 2128.
2442–Mr. James C. Welsh. Fill. 675.
2442–Mr. & Mrs. R. L. Coleman Jr. Fill. 675.
2510–Miss Gertrude & Miss Rose Pauson.
2510–Mr. & Mrs. A. L. Haber. West 3657.
2518–Mr. & Mrs. V. Etienne Jr. Fill. 775.
2546–Mr. Robert Bruce. Fill. 1764.
2546–Mr. & Mrs. F. W. Stephenson. Fill. 1764.
2600–Dr. & Mrs. R. K. Smith. Fill. 554.
2610–Miss Isabella M. Cowell. Fill. 3501.
2610–Miss Helen E. Cowell.
2614–Mr. & Mrs. A. M. Rosenbaum. Fill. 380.
2614–Mr. A. M. Rosenbaum, Jr. Mr. Milton A.
2618–Mr. & Mrs. Meyer Ehrman. Fill. 403.
2622–Mrs. I. P. L. Nuttall. Fil. 319
2622–Mrs. S. W. Rosenstock. Fill. 319.
2640–Mrs. Camilo Martin. Fill. 2668.
2832–Mr. & Mrs. Mackenzie Gordon. W. 457.
2832–Mrs. Bertha Coope. Fill. 2925.
2840–Mr. & Mrs. Marshall Madison. Fil. 48
2882–Mr. & Mrs. Wm. Kent Jr. Fil. 2382.
2910–Mr. & Mrs. John D. Richards. W. 2655.
2948–Mrs. John C. White. Fillmore 1721.
2948–Miss Amy & Mr. J. A. White. Fill. 1721.
2964–Mr. & Mrs. Jno. S. Howell. Fill. 3401.
3038–Mrs. James Stewart. Fill. 2388.
3070–Mr. & Mrs. Edward P. Baker. Fill. 1376.
3062–Mr. & Mrs. Jacques Blum. Fill. 3674.
3160–Mr. & Mrs. Wm. B. Waldron. Fill. 3311.
3212–Mr. & Mrs. Alfred Ehrman. Fill. 3527.
3214–Mrs. Emelia F. Ashburner. Fill. 1351.
3220–Mr. & Mrs. C. W. Steines. Fill. 1678.
3230–Mr. & Mrs. John J. Barrett. Fill. 722.
3294–Mr. & Mrs. Gaillard Stoney. Fill. 3282.
3294–Miss Kate W. Stoney.
3330–Mr. & Mrs. Oscar Heyman. Fill. 2599.
3340–Mr. & Mrs. Newton Bissinger. Fill. 4155.
3362–Mr. & Mrs. S. L. Hyman. West 619.
3368–Mr. & Mrs. Chas. E. Green. Fill. 1119.
3374–Mr. & Mrs. M. J. Sullivan. Fill. 1216
3424–Mr. & Mrs. E. L. McCormick. Fil. 6151

THE POTTER SCHOOL

1899 PACIFIC AVENUE, SAN FRANCISCO

A Day School for Boys of All Ages.
Accredited to the Universities.

THIRTEENTH YEAR 1923-1924

GEORGE SABINE POTTER, Head Master

EMILIE ILLSLEY-McCORMACK
Pianiste Accompaniste
Instruction

Phone Walnut 822

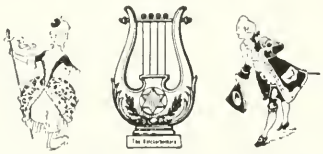

THE KNICKERBOCKER ORCHESTRA
MUSIC FOR ALL OCCASIONS

951 EDDY STREET

SAN FRANCISCO, CAL.

Handsomely fitted, thoroughly equipped, cozy and attractive. No modern feature overlooked. Several banquet halls for weddings and small parties.

Private dining-room seating 800 people.

A LA CARTE AT ALL HOURS

Dinners, $1.25
Merchants' Lunch 65 cents

Dinners de Luxe, $2.50
Special Lunch $1.00

Short Orders at All Times.

60-64 ELLIS STREET, Near Powell

TELEPHONE SUTTER 2980

PACIFIC AVENUE

Bet. Jackson & Broadway, from Larkin West to Presidio (at Locust),

South Side — **Telephone**

1945–Mrs. Sarah S. Winslow. Fkn. 199.
1965–Mr and Mrs. A. T. Gibson. West 1328.
1981–Mr. and Mrs. H. Davenport. Wst 2720.
2007–Judge J. F. Sullivan. West 1108.
2007–Mr. Harry F. Sullivan. West 1108.
2007–Mr. J. F. Sullivan Jr. West 1108.
2007–Mr. & Mrs. B. M. Breeden. West 1108.
2019–Mr. & Mrs. R. D. Guyett. Fill. 620.
2111–Mr. & Mrs. John F. Bowie. Fill. 1444.
2175–Mr. & Mrs. D. S. Lisberger. West 2724
2217–Mr. & Mrs. Wm. M. Gwin. Fill. 2666.
2221–Mr. & Mrs. S. G. Lippitt. Fillmore 32.
2333–Dr. Arthur K. Bruman. Fill. 1316.
2335–St. Xavier Apartments. West 1746.
2335–Mr. & Mrs. Bronte M. Atkins. Fill. 3610.
2335–Mr. & Mrs. Harry N. Gray. Fill. 678.
2335–Mrs. Randell Hunt. West 549.
2335–Mrs. M. J. McCabe. Fill. 2750.
2335–Mrs. C. V. Meyerstein. Fill. 3969.
2335–Maj. & Mrs. H. P. Young. Fil. 5180.
2355–Mr. & Mrs. George H. Hooke. West 2033.
2371–Mr. & Mrs. Percy J. Meyer. Fill. 878
2459–Mrs. Jas. P. Langhorne. Fill. 313.
2467–Mr. & Mrs. H. D. Van Sicklen. Fill. 4439.
2511–Mr. & Mrs. B. Sinsheimer. Fill. 432.
2523–Mr. & Mrs. Roy N. Bishop. Fill. 3140.
2523–Miss Celia & Mr. Richard Bishop.
2613–Mr. & Mrs. W. M. Castle. Fill. 429.
2613–Mr. Fred L. Castle.
2629–Mr. & Mrs. R. B. Burmister. Fill. 1365.
2675–Mr. & Mrs. J. S. Thompson. Fill. 1369.
2701–Mr. & Mrs. Edw. L. Bosqui. West 694.
2701–Miss Marian Baker.
2721–Mrs. Mary C. Kittredge. Pac. 1227.
2723–Mr. & Mrs. Wm. A. Stringer. Fill. 127.
2739–Mrs. Chas. N. Ellinwood. West 984.
2849–Mr. & Mrs. Richard O. Bliss. Fill. 3116.
2855–Mr. & Mrs. J. J. Jacobi. Fill. 528.
2889–Mrs. James A. Folger. West 765.
2901–El Drisco Apartments. West 428.
2901–Mrs. A. Nellie Buchanan. West 428.
2901–Mrs. Geo. H. Buckingham. West 731.
2901–Mr. & Mrs. Marvin Higgins. Fill. 2029.
2901–Mr. & Mrs. Wm. D. Keyston. Fill. 1352.
2901–Mr. & Mrs. Jas. K. Prior, Jr. West 428.
2901–Mr. A. H. R. Schmidt. Fill. 285.
2901–Mr. & Mrs. Geo. B. Willcutt. West 428.
2919–Mr. & Mrs. John G. Roberts. Fil. 4040
2951–Mr. & Mrs. R. H. Shainwald. Fil. 5920
2963–Bishop & Mrs. W. F. Nichols. West 162.
2969–Mrs. Mariana Coyle.
2969–Miss Angela J. Coyle. West 5493.
3001–Mr. & Mrs. C. O. G. Miller. Fill. 1920.
3015–Mr. & Mrs. A. E. Sharboro. Fill. 4834.
3055–Mr. Philip S. Baker. Fill. 4181.
3065–Mr. & Mrs. P. A. Bergerot. Fill. 1826.
3135–Mr. & Mrs. Richard F. Buckley. W. 2380
3203–Mr. & Mrs. Lester L. Roth. Fill. 4217.
3235–Mr. & Mrs. E. W. Stadtmuller. W. 8848.
3255–Mrs. Osgood Putnam. Fillmore 944.
3311–Mrs. Alpheus Bull. Fill. 634.
3333–Mrs. Edw. D. Bullard. Fill. 1784.
3355–Mr. & Mrs. John H. Mee. Fillmore 74.
3399–Mr. & Mrs. William Denman. West 849.
3409–Mr. & Mrs. J. L. Hawks. Fill. 1475.
3435–Mr. & Mrs. Louis S. Beedy. Fill. 2720.
3467–Dr. & Mrs. M. E. Rumwell. Fill. 808.
3491–Dr. & Mrs. H. W. Gibbons. Fill. 3740.
3515–Dr. & Mrs. E. C. Sewall. Fill. 4242.

North Side — **Telephone**

1760–Mrs. Colin M. Boyd. Franklin 4344.
1760–Mrs. Samuel C. Denson. Fkln. 695.
1760–Mr. & Mrs. Alan W. Dimond. Pros. 3726.
1770–Mr. & Mrs. E. H. Hamilton. Pros. 4207.
1770–Mr. & Mrs. Henry C. Jenkins. Fk. 1067
1770–Mr. & Mrs. H. V. D. Johns. Fkln. 5077.
1770–Mr. & Mrs. Wm. J. Newman. Pr. 6182.
1770–Mrs. Frances E. Raymond. Pr. 3556.
1770–Mr. & Mrs. Robt. A. Reid. Fkn. 2371.
1770–Mr. & Mrs. Chas. J. Stovel. Fkln. 8001.
1782–Mrs. J. Goldberg. Fkln. 1380.
1782–Mr. Harry M. Goldberg.
1782–Mr. V. Czerny Goldberg.
1802–Judge & Mrs. N. A. Dorn. W. 1309.
1808–Mr. & Mrs. J. Newbauer.
1814–Mrs. Isaac Liebes. West 1331.
1814–Mr. & Mrs. Arnold Liebes. West 1331.
1816–Mr. & Mrs. H. T. Lally. West 1389.
1900–Mr. & Mrs. R. Spreckels. West 1460.
1900–Miss Eleanor& Miss Claudia Spreckels
1900–Mr. Howard Spreckels.
1942–Mrs. Russell J. Wilson. West 1311.
1964–Mr. & Mrs. I. L. Rosenthal. West 2611
1966–Mr. & Mrs. W. M. Stevenson. W. 1538.
1998–Mr. & Mrs. Sigmund Stern. Fkln. 317
2000–Miss Lottie G. Woods. West 886.
2000–Miss Maud & Dorothy J. Woods.
2016–Mr. & Mrs. E. J. McCutchen. W. 172.
2020–Mrs. W. C. Van Fleet. West 820.
2020–Miss Julia Van Fleet.
2116–Mr. & Mrs. Geo. Herrman. Fill. 3410.
2122–Mr. & Mrs. G. A. Landsburgh. Fill. 1253.
2136–Mrs. Rudolph Samson. Fill. 610.
2136–Miss Hilda Samson.
2232–Mrs. Alice B. Chittenden. West 4893.
2238–Mr. & Mrs. Leo J. Meyberg. Fil. 3181.
2240–Mr. & Mrs. S. W. Ehrman. Fill. 1338.
2300–Mr. & Mrs. Kenneth R. Kingsbury.
2312–Mr. & Mrs. Benard Lowe. West 160.
2340–Mr. & Mrs. G. A. Newhall. Fill. 241.
2364–Mrs. Irving M. Scott. Fill. 3100.
2418–Mr. & Mrs. M. Fleishhacker. West 909.
2420–Mr. & Mrs. J. B. Levison. Fill. 334.
2420–Mr. John G. Levison.
2430–Mr. & Mrs. Geo. D. Cooper. Fill. 1199.
2440–Mrs. Gustav Niebaum. Fill. 1189.
2440–Miss Suzanne & Mr. John Daniel Jr.
2504–Mr. & Mrs. L. F. Monteagle. Fil. 531.
2510–Mr. & Mrs. Samuel G. Buckbee. Fill. 124.
2512–Mr. & Mrs. Lewis P. Hobart. Fill. 444.
2518–Mrs. Charles Page. Fill. 758.
2518–Mr. Stanley H. Page. Fillmore 758.
2600–Mrs. Richard H. Pease. Fill. 105.
2602–Mr. & Mrs. Edwin M. Eddy. Fill. 474.
2606–Mr. & Mrs. Ernest A. Stent. Fill. 2365.
2610–Mr. & Mrs. J. T. McCormick. Fill. 175.
2611–Dr. C. E. Buckley. Fill. 3699.
2614–Mr. & Mrs. C. F. Buckley Jr. Fill. 3699.
2676–Mr. & Mrs. Adolph Mack. West 708.
2698–Mr. & Mrs. J. J. Mack. Fill. 468.
2716–Mr. & Mrs. F. W. Bradley. West 1303.
2724–Dr. & Mrs. F. R. Dray. West. 1702.
2724–Mrs. Herman L. E. Meyer. West 7
2794–Miss Viola Meyer. West 7.
2728–Mr. & Mrs. Geo. A. Pope. West 749.
2798–Mr. Geo. A. & Kenneth Pope.
2800–Mr. & Mrs. J. A. McGregor. West 2129
2810–Mr. & Mrs. Eugene Lent. Fill. 694.
2820–Miss Alice L. Griffith. Fill. 507.
2830–Mr. & Mrs. George L. Payne. Fill. 1854.
2838–Mr. & Mrs. H. D. Pillsbury. West 51.
2838–Mr. Evans S. Pillsbury 2d. West 51.
2950–Mrs. Edwin W. Newhall. Fill. 1278.
2950–Mr. & Mrs. F. N. Woods, Jr. Fill. 2149.
2972–Mr. & Mrs. E. W. Newhall Jr. Fill. 4744.
2988–Mr. J. C. McKinstry. West 878.
2988–Miss Laura McKinstry. West 878.
3020–Mr. & Mrs. Andrew G. Griffin. Fill. 1605.
3030–Mr. & Mrs. S. L. Landsburgh. Fill 174.
3196–Mr. James K. Wilson. West 615.
3198–Mrs. C. H. Bentley. West 759.
3240–Mr. & Mrs. L. W. Fox Jr., Fil. 4934.

AGES ago our forefathers fought mastodons and dinosaurs with little, flint-tipped spears. They didn't know how to build fires or how to make an ordinary bow to shoot arrows, like the American Indian used.

And yet they "got along" somehow—and today they fight with bellowing cannon and deadly gasses and ships that ride the air. They heat houses by pushing a button and talk across worlds as clearly as once they talked across a room.

WHY?

Because man is a THINKER. His thoughts lead him to bettering conditions. He feels a need for something to make life more tolerable and then goes out and creates that something.

* * * *

We are living in an age of specialists and special methods must be resorted to. The man or the business that fails to recognize this is doomed to failure. That is undeniable!!

Briefly that is why KING SERVICE is a Success. We specialize in our particular line. We have a highly efficient and perfectly organized business which serves the modern business man in a unique and eminently satisfactory way. All we solicit is an opportunity to prove our assertion.

Do you need a secretary? Do you want her (or him) temporarily or permanently? Have you some important meeting or function to report? Are you in need of any sort of office help that you haven't time to look for or test out? Do you want to present to a few or to many thousands of people some idea which can be properly conveyed by a multigraphed or mimeographed or illustrated letter or circular? In short, do you need any detail of office routine attended to? If so, just lift the receiver and call

DOUGLAS 4848

KING

Stenographic Service

WASHINGTON STREET

South Side — Telephone

1565–Mr. & Mrs. Robt. T. Devlin. Pros. 398.
1657–Mrs. Mary McKinley. Franklin 831.
1657–Mr. Benj. L. McKinley. Franklin 831.
1915–Dr. & Mrs. R. W. Payne. Fkln. 2574.
1915–Miss Betsey & Mr. J. S. Payne. Fk. 2574
2211–Mr. & Mrs. Walter Arnstein. Fill. 800.
2221–Mr. Thos. D. Davidson. Fill. 1007.
2221–Miss Elinor C. Davidson. Fill. 1007.
2229–Mr. & Mrs. Geo. H. Lent. West 755.
2231–Mr. & Mrs. H. W. Morgan. West 106.
2231–Miss Eleanor Morgan.
2233–Mr. & Mrs. Isaac Frohman. Fill. 513.
2309–Mr. & Mrs. J. H. Bishop. Fill. 233.
2323–Mrs. Wiley B. Allen. Fill. 2296.
2373–Mr. & Mrs. R. C. Jenkins. Fill. 241.
2405–Dr. Rosamond L. Cox. West 7769.
2405–Miss Sarah Cox.
2419–Mr. & Mrs. Chester W. Evans. Fill. 501.
2421–Mrs. Rosalie Kaufman. Fill. 393.
2541–Mr. & Mrs. W. D. Clark. West 9137
2561–Mrs. William Craig. Fill. 846.
2561–Miss Olive & Mr. Donald Craig. Fill. 846.
2595–Mr. & Mrs. Edwd. B. Cutter. Fill. 4464.
2803–Mr. & Mrs. Guy T. Wayman. Fill. 3421.
2863–Mr & Mrs. Chas. Weinshenk. Fill. 1628.
2863–Mr. Chas. Weinshenk Jr. Fillmore 1628.
2921–Mr. & Mrs. Jos. H. Handlon. Fil. 1566
2965–Mr. & Mrs. J. C. Crawford. Fill. 5092.
3107–Mr. & Mrs. Armand Cailleau. Fill. 1847.
3151–Mr. & Mrs. M. E. Griffin. Fill. 2432.
3151–Mrs. Benj. S. Revett. Fil. 2432.
3161–Mr. & Mrs. D. R. Eisenbach. Fill. 2107.
3163–Mrs. Adolph Eisenbach, Fill. 3477.
3191–Mr. & Mrs. H. C. Warwick. Fil. 1269.
3201–Mr. & Mrs. L. H. Ferguson. West 4165.
3221–Dr. & Mrs. Wm. Boericke. Fill. 1993.
3245–Mr. & Mrs. Edwin A. Blodgett. W. 6965.
3251–Mr. & Mrs. Chas. S. Boas. Fill. 585.
3301–Mrs. A. C. Freeman. West 9391.
3301–Mr. & Mrs. Benj. Romaine. West 9391.
3329–Mrs. E. C. Harrison. West 295.
3329–Miss Mary & Miss Agnes Harrison.
3329–Mr. Edward T. Harrison. West 295.
3329–Lieut. Gregory Harrison. West 295.
3343–Mr. & Mrs. Leon P. Lowe. West 1040.
3349–Mr. & Mrs. Edw. Chambers. W. 6387.
3363–Mr. & Mrs. Moses Stern. Fill. 3479.

North Side — Telephone

1050–Miss Ethel B. Clarke. Doug. 5035.
1050–Miss Evelyn B. Moore. Doug. 5035.
1200–Mr. & Mrs. Frank C. Dutton. Pros. 6517.
1200–Mr. & Mrs. L. E. W. Pioda. Pros. 1122.
1228–Mr. Jas. Brendan Brady. Pros. 5096.
1230–Mr. Carlos S. Greeley. Franklin 7229.
1232–Mr. G. Kellogg Claxton. Fkln. 4739.
1232–Mrs. F. S. Kellogg. Fkln. 4739.
1266–Mr. & Mrs. A. Boggs. Fkln. 2046.
1400–Montague Apartments.
1400–Mr. & Mrs. J. H. Crabbe. Pros. 3317.
1400–Mrs. Hannah S. Freeman. Pros. 3317.
1400–Mr. & Mrs. J. Maynard, Jr. Fkln. 4904.
1400–Mr. & Mrs. W. H. Morrow. Fkln. 1684.
1400–Mr.&Mrs. W. C. Murdoch Jr. Pr. 6735.
1426–Dr. & Mrs. M. W. Fredrick. Fkln. 36.
1590–Mr. Alphone Bousquet. Franklin 7475.
1620–Miss M. E. Gallagher. Pros. 3271.
1620–Miss Katherine Gallagher. Pros. 3271.
1802–Mr. & Mrs. S. H. Palmer. Fkln. 1382.
1802–Mr. Charles Holbrook. Fkln. 1382.
1918–Mr. & Mrs. J. R. McDonald. Fkln. 4720.
2008–Mr. W. W. Chapin. West 2641
2008–Miss Catharine & Mr. W. Chapin.
2080–Mr. & Mrs. A. B. Spreckels. W. 2631.
2080–Miss Alma & Master Adolph Spreckels.
2120–Mrs. F. P. Doe. Fill. 3356.
2150–Miss Mary Louise Phelan. West 63.
2150–Senator James D. Phelan. West 63.
2200–Mrs. Henry J. Crocker. Fill. 341.
2220–Mrs. L. McLaine. West 841.
2224–Mrs. C. W. Rosenbaum. Fill. 588.
2226–Mrs. D. N. Friesleben. Fill. 304.
2226–Dr. E. O. Jellinek. Fill. 304.
2230–Mr. & Mrs. Fred'k Baruch. West 780.
2230–Miss Baruch & Mr. Fred'k Baruch Jr.
2304–Mr. & Mrs. M. E. Spiro. Fill. 3635.
2306–Mrs. Joseph G. Deming. Fillmore 4198.
2332–Mrs. Aaron Kahn. West 1860.
2340–Mr. & Mrs. D. J. Buckley. West 1431.
2350–Capt. & Mrs. Mark L. Gerstle. Fill. 3821.
2360–Mr. & Mrs. Wm. L. Gerstle. West 754.
2370–Mr. & Mrs. Louis Greene. Fill. 1228.
2440–Mrs. Mary M. Potter. Fil. 307.
2460–Mr. Lloyd A. Myers. Fill. 1525.
2526–Mr. & Mrs. A. Field. Fill. 1022.
2576–Mr. & Mrs. M. L. Samter. Fill. 166.
2580–Mr. & Mrs. Sam'l O. Meyer. Fill. 3556.
2850–Mr. & Mrs. B. P. Oliver. Fill. 5445.
2976–Mr. & Mrs. Edw. I. Coffey. Fill. 4363
2976–Mr. Jeremiah V. Coffey. Fillmore 4363.
3020–Mr. & Mrs. Jas. H. Graham. Fill. 4176.
3100–Mr. & Mrs. Chas. C. Moore. West 210.
3150–Mr. & Mrs. Herbert Eloesser. Fill. 1967.
3204–Mr. & Mrs. H. Courtney Burr. Fill. 4320.
3228–Miss Jane A. Doyle. West 1434.
3234–Mr. & Mrs. W. J. Tuska. Fill. 1399.
3242–Mr. & Mrs. John C. Manning. Fill. 395.
3298–Dr. & Mrs. W. R. Lovegrove. Fill. 707
3300–Mr. & Mrs. Lloyd S. Ackerman. Fil. 2628
3320–Mr. & Mrs. Hugh O. Fairlie. Fill. 939.
3322–Col. & Mrs. Guy L. Edie. Fil. 4323.
3324–Mr. & Mrs. Eugene Shelby. Fill. 1966.
3324–Mr. Robert C. Robinson. Fill. 1966.
3340–Mr. & Mrs. John A. Bergerot. West 2276.
3370–Mr. & Mrs. H. S. Manheim. Fill. 4833.
3378–Mr. & Mrs. John E. Bennett. Fill. 1029.
3386–Mr. & Mrs. Max P. Lilienthal. Fill. 422.
3398–Mr. & Mrs. J. A. Levensaler. Fill. 4038.
3398–Mrs. Ella A. Judson. Fill. 4038.

San Francisco, Napa and Calistoga Railway

ELECTRIC

"The Vacation Line"

Take Monticello Steamers North End Ferry Bldg.

A beautiful 30 mile trip on San Francisco Bay and thence through picturesque Napa Valley by Electric Railway

Leave San Francisco		Arrive Calistoga
7:30 a. m.		11:14 a. m.
9:45 a. m.	The "Resorter"	1:15 p. m.
12:30 p. m.		4:33 p. m.
3:20 p. m.		7:02 p.m.
6:00 p. m.		9:55 p. m.
8:30 p. m.	To Napa Only	10:55 p. m.

Visit the Petrified Forests and see the Natural Geysers at Calistoga, "A Trip Worth While."

Make this your Vacation Line to Lake County Resorts.
Lowest fare, quickest time, best service

For further information Phone Sutter 371
or write C. E. Brown, General Manager, Napa, Cal.

When You Think of Gifts

Phone China 530

TIENTSIN BAZAAR

Direct Importers of

Chinese Arts and Dry Goods

Wholesale and Retail

Mail Orders Promptly Filled

564 to 566 GRANT AVE., (Chinatown)

San Francisco Calif.

Holland - America Line

Weekly Service to

PLYMOUTH (England), BOULOGNE-SUR-MER (France), ROTTERDAM (Holland)

and from

ROTTERDAM (Holland), BOULOGNE-SUR-MER (France), and SOUTHAMPTON (England)

New Triple Screw Turbine Passenger Steamship "Statendam," 30,000 Tons Register Now Building

With the Splendid Twinscrew Steamers

"ROTTERDAM" "VEENDAM"
"NEW AMSTERDAM" "NOORDAM"
"VOLENDAM" "RYNDAM"

Unsurpassed Cuisine **Excellent Accommodations**
All conveniences and latest safety appliances

For particulars apply to

HOLLAND-AMERICA LINE

Passenger Department

Telephone Douglas 7510 **401 Market Street**

SAN FRANCISCO, CALIF.

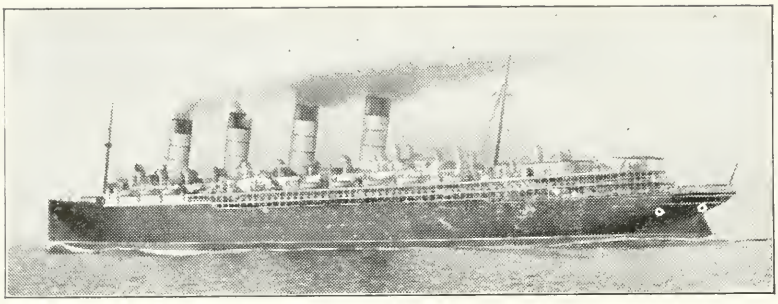

CUNARD and ANCHOR LINES

DE LUXE SERVICE TO EUROPE

By the "Big Three"

AQUITANIA, MAURETANIA, BERENGARIA

and a new fleet of oil-burners

of 13,000 to 20,000 tons

501 MARKET ST., SAN FRANCISCO

Phone Sutter 6720

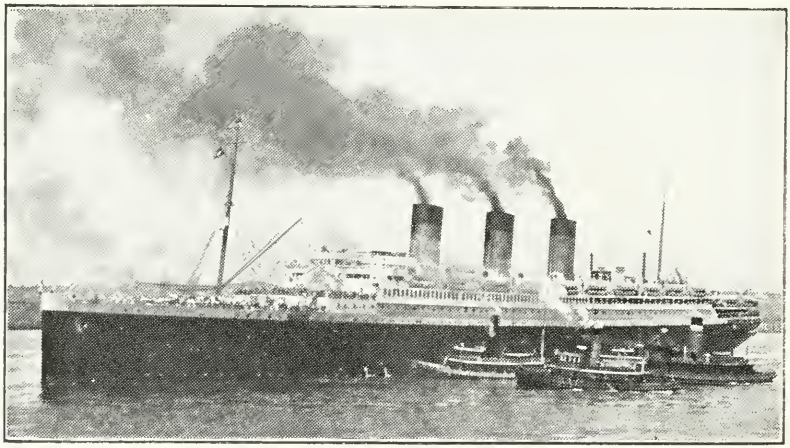

FRENCH LINE

COMPAGNIE GENERALE TRANSATLANTIQUE

Direct Route to the Continent

NEW YORK—PLYMOUTH—HAVRE—PARIS

For information regarding rates and sailings apply to

RUELLAN & FISHER, Cabin Agents

159 SUTTER STREET San Francisco, Cal.

TELEPHONE SUTTER 7557

TOYO KISEN KAISHA

ORIENTAL S. S. CO.

Imperial Japanese and United States Mail Line

Operating speedy, palatial passenger and freight steamers

From SAN FRANCISCO

To JAPAN, CHINA and FAR EAST via Honolulu

In the fleet of the San Francisco-Japan-Hong Kong line are the following large, modern, smooth-riding, comfortable steamers, unexcelled in size, luxury, convenience and safety.

TAIYO MARU, 22,000 tons displ.
TENYO MARU, 22,000 tons displ.
SHINYO MARU, 22,000 tons displ.
KOREA MARU, 20,000 tons displ.
SIBERIA MARU, 20,000 tons displ.

SAILINGS ABOUT EVERY TWO WEEKS

Calling at Honolulu, Yokohama, Kobe, Nagasaki, Shanghai, Manila, Hongkong, Formosa, Dairen, and connecting points.

Full information regarding rates, etc., at

GENERAL PASSENGER OFFICES
Toyo Kisen Building 551 Market St.
SAN FRANCISCO **Phone Sutter 3900**

Write for free copy of JAPAN, illustrated travel monthly

JAPAN

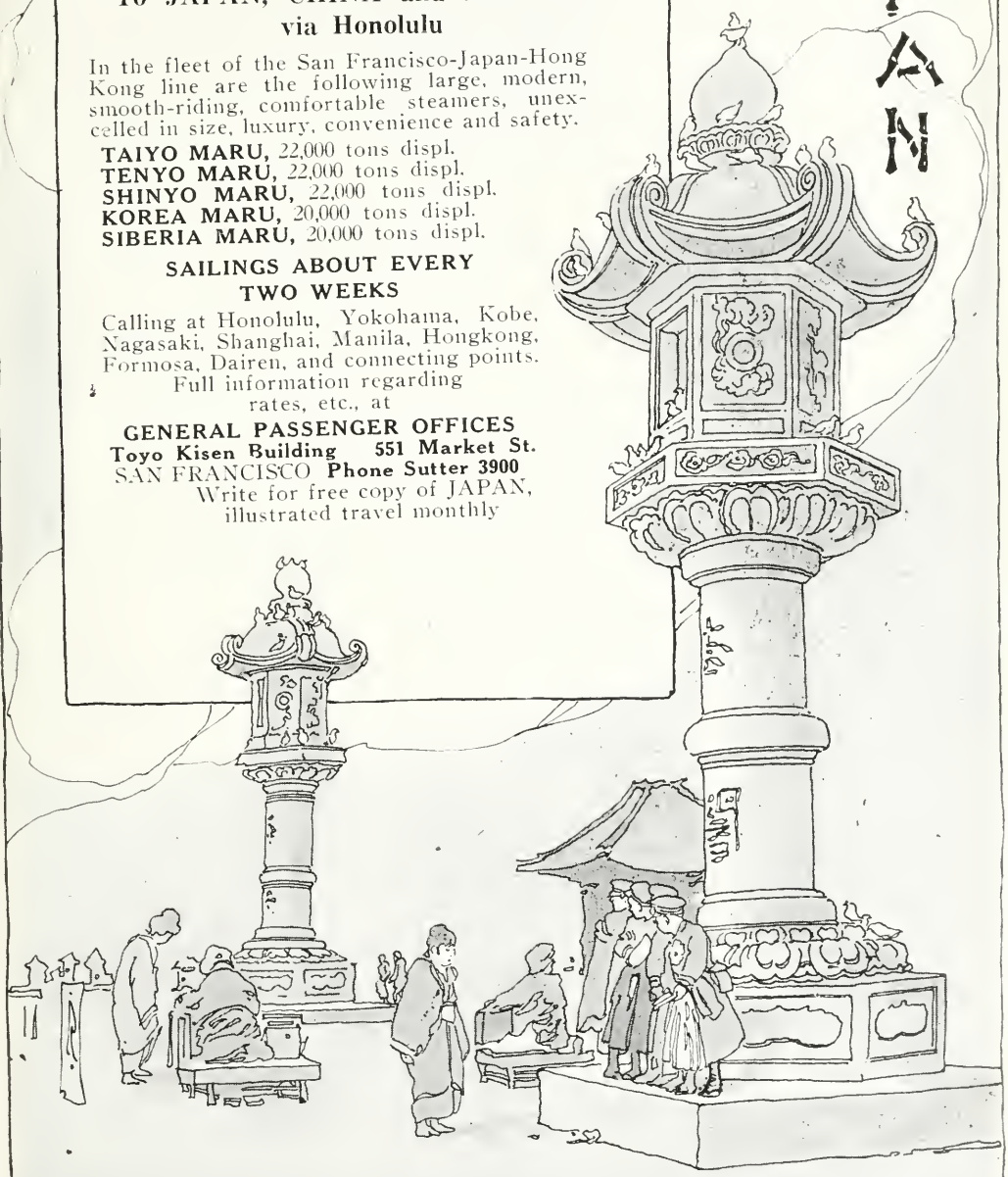

KNOX HATS

THE KNOX SHOP

51 GRANT AVENUE

Exclusive agents for the Knox Hat Co., Inc.

Every Knox Hat bears a Trade Mark which guarantees that it will live up to Knox Traditions of Quality.

Knox Hats
Haberdashery
Motor Coats
Golf Suits
Top Coats

Millinery
Sports Suits
Coats
Capes

KNOX CLOTHES FOR MEN
Ready to Wear
For Every Occasion

Represent the latest acceptances of fashion and are of those featured in The Knox stores on Fifth Ave. New York.

WE INVITE YOUR INSPECTION

THE KNOX SHOP

51 GRANT AVENUE
San Francisco,

San Francisco

ALL NAMES AND ADDRESSES ARE SAN FRANCISCO, Unless Otherwise Specified.

ABBOT, Mr. and Mrs. S. LEONARD, 2118 Vallejo, near Buchanan. (Tel. West 1116.)
——— Member Pacific-Union, & San Francisco Golf & Country Clubs.
ABBOT, Mr. and Mrs. S. LEONARD Jr., (San Rafael, Cal.) 130 Forbes Av.
——— Member Marin Golf and Country Club. ——— Tel. San Rafael 620.)
ABBOTT, Mr. and Mrs. GRANVILLE DAVIS (Piedmont, Cal.) 25 Crocker Av.
——— (Tel. Piedmont 2224.)
——— Member Bohemian, The Family, and Claremont Coutnry Clubs.
——— Mr. and Mrs. GRANVILLE DAVIS ABBOTT, Jr., (Tel. Piedmont 2224.)
ABBOTT, Mr. and Mrs. WILLIAM M., Montecito, Santa Barbara Co., Cal.
———Mr. WM. M. ABBOTT, at Bohemian Club. (Franklin 2441.)
ABRAHAMSON, Dr. MILTON A., 2917 Jackson. (Fillmore 1545.)
ABRAMSON, Mrs. EDWARD (Pearl N.), 611 Baker, near Fulton. (Fillmore 1151.)
ACKER, Mr. and Mrs. NICHOLAS A., (Oakland, Cal.) 353 Euclid Ave. (Oakland 6377.)
ACKERMAN, Mr. and Mrs. IRVING CHARLES (Burlingame, Cal.) 1555 Cypress.
——— Mrs. CHARLES L. ACKERMAN. ——— (Tel. Burlingame 83.)
ACKERMAN, Mr. and Mrs. LLOLD STUART, 1830 Jackson. (Tel. Walnut 676.)
ACKERS, Ensign and Mrs. ALBERT W. Jr., (nee Elinor Klink)
ACTON, Mr. and Mrs. WILLIAM B., 474 35th Ave. (Bay View 797.)
——— Member Olympic Club.
ADAMS, Mr. and Mrs. CHARLES (Oakland, Cal.), 5841 Colby. (Piedmont 5163-J.)
ADAMS, Mr. and Mrs. CHARLES ALBERT, 163—14th Av. (Bay View 3686.)
ADAMS, Mr. and Mrs. CHARLES FRANCIS, 4253 18th St. (Mission 5544.)
ADAMS, Mr. and Mrs. CHAS. H., 129 24th Ave., West Clay Park. (Pacific 1125.)
ADAMS, Mr. and Mrs. EDSON F., Piedmont, Cal. (25 Sea View Ave.) (Piedmont 1992.)
———Miss ELIZABETH, Miss ELLITA and Miss JULIA ADAMS.
———Mrs. Adams member Francisca, Town and Country, Woman's Athletic, S. F. and Claremont Country Clubs.
ADAMS, Miss ELIZABETH STARBUCK, 1770 Pacific Av. (Tel. Walnut 973.)
——— Office Phelan Bldg. (Tel. Sutter 3186.)
———Assistant Manager The Gregg Publishing Company.
ADAMS, Mr. and Mrs. HENRY P. 61-6th Av., near Lake. (Tel. Bay View 2398.)
——— Member Commonwealth Club.
——— Miss CATHERINE and Miss EMMA ADAMS.
ADAMS, Mr. and Mrs. HENRY H. (Piedmont, Cal.), 19 Hardwick Ave. (Piedmont 2406.)
——— Miss MARY ADAMS, 19 Hardwick Av., Piedmont, Cal.
ADAMS, Mrs. JEWETT W., Stanford Court Apts. (Tel. Kearny 5042.)
ADAMS, Mr. and Mrs. MANSON R., (Berkeley, Cal.) 225 Hillcrest Road.
——— (Tel. Berkeley 7980-J.)
ADAMS, Prof. and Mrs. RICHARD L., (Oakland, Cal.) 3 Park Place.
——— (Tel. Piedmont 8038-J.)
——— Member Athenian-Nile (Oakland), Faculty (Berkeley) and Commonwealth (San
——— Francsico) Clubs.
ADAMS, Mr. and Mrs. ROBT. D., 2164 Hyde. (Prospect 766.)
ADAMS, Mr. and Mrs. ROBERT G., (Oakland, Cal.) 748 Oakland Ave. (Piedmont 419.)
ADDLEMAN, Mr. and Mrs. JOSEPH A., 727 Victoria. (Randolph 4053.)
ADDIS, Dr. and Mrs. THOMAS, Sausalito, Marin Co., Cal. (Tel. Sausalito 350.)
ADLER, Mr. and Mrs. JACOB L., Palace Hotel. (Sutter 700).
——— Member Concordia Club.
AHLERS, Mr. and Mrs. HENRY C., 3876 Clay. (Pacific 446.)
——— Miss LILLIAN AHLERS;
AIKINS, Mr. and Mrs. BRONTE M., St. Xavier Apts., 2335 Pacific Av. (Fillmore 3610.)
AINSWORTH, Mr. and Mrs. FRANK HARRISON, 2609 Fillmore. (Tel. Fillmore 511.)
——— Miss LUCY GLADYS AINSWORTH, and Mr. FRANK H. AINSWORTH Jr.
AINSWORTH, Dr. FRANK K., Bohemian Club. (Franklin 2441)
AINSWORTH, Mr. and Mrs. H. B. (Menlo Park, Cal.) (Menlo Park 936.)
AITKEN, Mr. and Mrs. FRANK W., 828 Camino Dēl Mar, near Lake. (Bay View 818.)
ALBERS, Mr. and Mrs. FRANK, 2325 Van Ness Av., (Tel Fillmore 2361.)
ALDEN, Dr. and Mrs. BERTRAM F., 1071 Page. (Park 60.)
——— Miss VICTORIA ALDEN,

SAN FRANCISCO LIST

ALDERSON, Dr. and Mrs. HARRY E., 2649 Green. (Tel. Fillmore 4548.)
——— Member University, Presidio Golf and Olympic Clubs.
——— Mrs. member Town and Country and Woman's Athletic Clubs.
——— Miss JANE ALDERSON.
ALEXANDER, Mr. and Mrs. ERNEST R., 528 20th Av., (Tel. Bay View 5308.)
ALEXANDER, Mr. and Mrs. H. F., Hotel St. Francis. (Tel. Douglas 1000.)
——— Member Pacific-Union (S. F.), Burlingame Country & California (L. A.) Clubs.
ALEXANDER, Mr. LEO E., Clift Hotel. (Prospect 4700.) Member "The Concordia."
ALEXANDER, Mr. MICHAEL S., Clift Hotel. (Prospect 4700.) Member "The Concordia."
ALEXANDER, Mr. and Mrs. WALLACE M., (Piedmont, Cal.) Union and King Avs.
——— (Tel. Piedmont 703.)
——— Miss MARTHA B. ALEXANDER, Piedmont, Cal.
ALFERITZ, Mrs. GEORGE C., (Berkeley, Cal.) 3009 Claremont Blvd.
——— (Tel. Berkeley 8256.)
——— LINDBLOM, Mr. and Mrs. OLAF HENRY,
ALLEN, Mr. and Mrs. EDWARD R., (Alameda, Cal.). 3008 Santa Clara Av. (Alameda 638.)
ALLEN, Mr. EDWARD T., Union League Club.
ALLEN, Mr. and Mrs. FRANK HOWARD, Jr., San Anselmo, Cal. (San Anselmo, 512-W.)
ALLEN, Dr. and Mrs. GEORGE PRESTON, 870 Camino Del Mar, nr. Lake. (Bay View 84.)
ALLEN, Mr. and Mrs. HARRIS STEARNS, 955 Clayton (Park 5342).
——— Member of University, Press and Commonwealth Clubs.
ALLEN, Mr. and Mrs. HARVEY A., 2936 Divisadero, (Tel. Fillmore 1202.)
ALLEN, Mr. and Mrs. HARRY B., 290 Sea Cliff Ave. (Bay View 2718.)
ALLEN, Dr. and Mrs. HENRY G., 128-17th Av., (Tel. Bay View 2826.)
ALLEN, Dr. and Mrs. HERBERT W., 1816 Broadway. (Tel. Fillmore 7888.)
ALLEN, Mr. and Mrs. JAMES KIRKE, (Modesto, Stanislaus Co., Cal) 216 Elmwood Av.
——— Miss MARY and MISS BARBARA ALLEN (Juniors) (Tel. Modesto 557-W.
ALLEN, Mrs. JAMES MONROE,
ALLEN, Mrs. WILEY B., 2323 Washington. (Fillmore 2296.)
ALLEN, Mr. and Mrs. WYATT H., 1800 Gough. (Tel. Fillmore 1615.)
——— and San Anselmo, Marin Co., Cal.
——— Miss ALYSSE and Mr. LATHAM H. ALLEN.
ALLISON, Mrs. EMMA H., Kellogg Apts., 2205 Sacramento, (Tel. Walnut 1024.)
ALLISON, Mr. and Mrs. EDWARD R., 99 Sixth Avenue. (Bay View 2377.)
ALLYNE, Miss EDITH W., 2609 Gough. (Tel. Fillmore 7874.)
———Member Town and Country Club.
ALLYNE, Miss LUCY H., 2609 Gough. (Tel. Fillmore 7874.)
———Member Town and Country Club.
ALPER, Mrs. A., Ross Marin County, Cal. (San Anselmo 101.)
ALPERS, Mr. and Mrs. CLAUS, 333 Laurel. (Tel. West 6286.)
ALTMAYER, Mr. M. W., Argonaut Club, Corner Post and Powell. (Douglas 5227)
ALTON, Mrs. THOMAS M. (San Mateo, Cal.), 200 Clark. (San Mateo 21.)
ALVAREZ, Dr. and Mrs. WALTER CLEMENT, 3837 Clay (Tel. Pacific 6345.)
——— Miss GLADYS ALVAREZ.
ALVERSON, Mrs. W. W., 2302 Sacramento. (Tel. West 4063.)
——— Mr. PEYTON G. ALVERSON.
AMANN, Mr. and Mrs. EUGENE J., Fairmont Hatel. (Tel. Douglas 8800.)
AMES, Mr. and Mrs. ALDEN, 3028 Clay. (Fillmore 4261.)
AMES, Mr. and Mrs. FLETCHER (Berkeley, Cal.), 2811 Claremont Blvd. (Berkeley 3916.)
——— Miss BARBARA AMES, 2811 Claremont Blvd., Berkeley. (Berkeley 3916.)
AMES, Mr. and Mrs. FRANK H., (San Mateo, Cal.) Roblar Av., (Tel. San Mateo 274.)
———Miss GLORIA; Miss DOROTHY; Miss LORRAINE & Mr. ELBERT AMES.
AMES, Mr. and Mrs. FRANK M., 2500 Green. (West 632).
AMMANN, Mr. and Mrs. JOS. A., 2242 Polk. (Prospect 3427).
ANDERSON, Hon. and Mrs. ALDEN, 2101 H St., Sacramento, Cal. (Main 4288). Member
——— Pacific-Union, Bohemian and Family Clubs of San Francisco; Sutter Club of
——— Sacramento. Mrs. Alden Anderson member of Francisca Club of San Francisco
——— and Tuesday Club of Sacramento.
——— Miss KATHRYN ANDERSON, Sacramento, Calif.
ANDERSON, Mr. and Mrs. ALFRED E., 1001 Pine. (Franklin 47.)
ANDERSON, Mr. and Mrs. BERRIEN P. (San Rafael, Cal.), Acacia Ave. (San Rafael 294.)
ANDERSON, Mr. CHARLES, Hotel Claremont, Berkeley, Cal. (Berkeley 9306.)
ANDERSON, Mr.and Mrs. FRANK B., 1925 Gough. (Tel. Fillmore 2692.)
——— JESSUP, Miss HELEN, 1925 Gough and San Rafael Cal. (Tel. San Rafael 187.)
ANDERSON, Mr. and Mrs. JOHN F., 1823 8th Av., (Tel. Sunset 2574.)
ANDERSON, Mr. and Mrs. KARL MEREDITH, 30 Merced Av., (Tel. Sunset 1496.)
——— Member California Golf, Olympic, Commonwealth and S. F. Press Clubs.

SAN FRANCISCO LIST

ANDERSON, Mr. and Mrs. MELVIN A. (Oakland, Cal.)
ANDERSON, Mr. and Mrs. WALTER GODFREY, Fairmont Hotel. (Tel. Douglas 8800.)
ANDERTON, Mr. and Mrs. JOHN GAYLE, Hillsborough, San Mateo County, Cal. (San
——— Mateo 413.)
ANDREW, Mr. and Mrs. ADAM, 1900 Pierce. (Fillmore 291).
——— Miss CAROL and Mr. PRENTIS ANDREW.
ANDREWS, Mrs. GEORGE P., 2825 Filbert. (Fillmore 1672.)
ANDREWS, Mr. and Mrs. GEORGE W., 600 Eleventh Av. (Pacific 8041).
ANDREWS, Mr. and Mrs. JESSE S., 2270 Broadway. (Fillmore 1651).
ANDREWS, Mr. and Mrs. JOHN R., 3443 20th. (Mission 2110).
ANDREWS, Mr. and Mrs. THOMAS P., 1265 Guerrero. (Mission 7270).
ANDRUSS, Mr. and Mrs. GEORGE H., Redwood City, San Mateo County
ANGELOTTI, Judge and Mrs. FRANK M., Miss MARION (San Rafael, Cal.), Culloden Park.
——— (San Rafael 562.)
ANGUS, Mr. and Mrs. JAMES S., 2520 Union (Tel. Walnut 639.)
ANNAN, Mr. and Mrs. HARRY G.,
——— President of San Francisco Greeters and Assistant Manager Palace Hotel.
ANRYS, Mr. and Mrs. FRANK, 2540 Filbert. (Fillmore 2326).
ANTHONY, Mr. and Mrs. EARLE C., Brewer Road, Burlingame. (Burlingame 162.)
ANTHONY, Mr. and Mrs. E. R. Jr. (Alameda, Cal.), 1630 Central Av. (Alameda 71).
ANTHONY, Mr. and Mrs. HERBERT M., 111 Lyon. (Tel. Fillmore 6312.)
ANTZ, Mr. ALFRED HENRY, Ross, Marin Co. Cal. (Tel. San Anselmo 88.)
APPLEGARTH, Mr. and Mrs. GEORGE A., 2775 Vallejo. (Fillmore 888.)
ARMER, Mr. and Mrs. BEN, 1960 Baker. (Fillmore 1909).
ARMES, Mr. and Mrs. GEO. A. (Piedmont, Cal.) 44 Crocker Ave. (Pied. 5942.)
———Miss JEAN ARMES, 44 Crocker Av., Piedmont, Cal. (Piedmont 5942.)
ARMSBY, Mr. EDWIN RAYMOND, Burlingame, San Mateo, Cal. (Tel. Burlingame.)
——— Member Pacific-Union, San Francisco Golf and Country, Bohemian, Burlingame
——— Country, San Mateo Polo, Santa Barbara Country, Brook Club (N. Y.) and
——— The Travelers (Paris) Clubs.
ARMSBY, Mr. and Mrs. GEORGE NEWELL, Burlingame, Cal. (Burlingame 206) and
———, Ritz-Carlton, New York City, N. Y.
———Miss LEONORA W. and Mr. GEORGE N. ARMSBY Jr.,
ARMSBY, Miss LEONORA, 11 East 64th St., New York City and Burlingame, Cal.
ARMSBY, Mr. GORDON S., Pacific-Union Club, S. F., or Ritz-Carlton Hotel, N. Y. City.
ARMSBY, Mr. and Mrs. JAMES KENDALL, Ross, Marin Co. Cal. (Tel San Anselmo 242.)
ARMSTRONG, Mr. and Mrs. DONALD H. (Los Angeles, Cal.) 1538 Courtney, Hollywood.
——— (Tel. L. A. 579-493.)
——— Miss ANN PAGE ARMSTRONG and Mr. DONALD H. ARMSTRONG Jr.
ARNOLD, Mr. and Mrs. FRANK DODGE (Berkeley, Cal.)
ARNOLD, Dr. and Mrs. CLEMENT H., 3829 Jackson. (Tel. Pacific 9210.)
——— Member National League for Woman Service Club, and San Francisco Center.
——— Miss LILLIAS McCOLL ARNOLD and Miss VALERIE ULMAN ARNOLD (Jrs.)
ARNOLD, Mr. and Mrs. GEORGE STANLEIGH, Kentfield, Marin Co., Cal.
——— (Tel. San Anselmo 230-W.)
——— Member University, San Francisco Golf & Country and Marin Golf and Country
——— Clubs.
——— Mrs. member Town & Country, San Francisco Golf & Country and Marin Golf
——— & Country Clubs.
ARNSTEIN, Mr. and Mrs. LAWRENCE, 3660 Clay. (Tel. Filmore 1620.)
——— Miss EDITH JEAN and Miss ETHEL ARNSTEIN, 3660 Clay. (Fillmore 1620.)
ARNSTEIN, Mr and Mrs. LUDWIG, 3590 Clay. (Tel. West 3118.)
——— Miss MABLE ARNSTEIN.
ARNSTEIN, Mr. and Mrs. WALTER, 2211 Washington (Fillmore 800.)
——— Miss KATHERINE ARNSTEIN, 2211 Washington. (Fillmore 800.)
ASH, Mr. and Mrs. DORSEY, (Berkeley, Cal) 2555 Buena Vista Way (Tel. Berkeley 4827.)
——— Member Faculty Club (Berkeley) American Society Civil Engineers and
——— Alpha Tau Omega Fraternity.
ASHBURNER, Mrs. EMELIA F., 3214 Jackson. (Fillmore 1351).
ASHE, Miss ELIZABETH H., 1736 Stockton. (Kearny 2511).
ASHE, Mr. and Mrs. R. PORTER, 1525 Sutter. (West 6224) and San Rafael, Cal.
ASHER, Mr. and Mrs. HUGO K., 2516 Union. (Fillmore 2346)
ASHFORD, Miss GEORGIE E., City of Paris Dry Goods Co. (Douglas 4500.)
ASHLEY, Mr. and Mrs. HAROLD H., 3040 Pacific Av., (Tel. Fillmore 4105.)
ASHTON, Mrs. GEORGE F., 3300 Clay. (Tel. Walnut 139.)
——— Miss HELEN and Lieut. RAYMOND ASHTON,
ATHERTON, Mr. Mr. FAXON D. Jr., Russ Bldg. (Tel. Kearny 5764.) res Whitcomb Hotel

ATKINS, Mr. and Mrs. DAVID, 1055 Green. (Franklin 2300.)
ATKINS, Mr. and Mrs. ROBERT S., 2621 Larkin. (Tel. Prospect 1371.)
ATKINSON, Mr. and Mrs. JOHN W.; 2725 Broderick. (Fillmore 1396).
————Miss ELIZABETH ATKINSON, 2725 Broderick. (Fillmore 1396.)
ATWOOD, Mr. and Mrs. JOSEPH C., Kellogg Apts., 2205 Sacramento. (Fillmore 1381.)
———— Miss AILINE ATWOOD; Miss DE BOW ATWOOD.
ATWOOD, Dr. and Mrs. WILLIAM A., Keystone Apts., 1369 Hyde. (Tel. Prospect 8882.)
AUBERT, Mr. and Mrs. LUCIEN J., 220 Clark Drive, San Mateo. (San Mateo 280).
AUBURY, Mr. LEWIS E., Union League Club.
AUERBACH, Mr. and Mrs. E. BLAUVELT, 2919 Pacific Av. (Fillmore 3412).
AUGER, Mr. and Mrs. CONSTANT J., 3819 Jackson. (Pacific 7699.)
AUGSBURY, Mr. and Mrs. JOHN C., 1300 Balboa. (Pacific 8281.)
AUSTIN, Dr. and Mrs. MALCOLM O., 34 25th Av. (Pacific 7231).
AUSTIN, Mrs. PAUL PAGE, 1069 Chestnut, near Larkin. (Tel. Prospect 1506.)
———— AUSTIN, Miss ELIZABETH M.
———— MAY, Miss CORA A.
AUSTIN, Mr. and Mrs. PAUL PAGE, Jr., 3559 Jackson. (Tel. Walnut 331.)
AUSTIN, Mr. and Mrs. WINTHROP PROVOST, 1247 Filbert. (Tel. Franklin 1243.)
———— Member California Lawn Tennis, Town & Country and Round Table Clubs.
———— Miss HELEN ISABEL (Junior)
AVENALI, Mr. and Mrs. ETTORE, 2373 Washington. (Tel. Fillmore 5901.)
———— and Woodside, San Mateo, Cal. (Tel. Redwood 1701-F-12.)
AVENALI, Mr. and Mrs. LORENZO M., 949 Green. (Tel. Prospect 97.)
AVERELL, Mr. BRADFORD S. (Berkeley, Cal.), 2722 Derby. (Berkeley 8600.)
AVERY, Mr. and Mrs. FRANK M., (Piedmont, Cal.) 105 Mountain Av.
———— (Tel. Piedmont 8728.)
———— Member Bohemian, The Family, and Claremont Country Clubs.
AVERY, Mr. WILLIAM HENRY,
———— Member Pacific-Union, Bohemian, Press and S. F. Golf Clubs.
AVILA, Mr. and Mrs. HENRY, Fresno, Cal.
———— Member Union League and Transportation Clubs.
———— Miss ISABEL, Miss ANITA and Miss ELIZABETH AVILA.
AYERS, Mr. and Mrs. GROVE P., and Miss MARY, 3334 Clay. (Fillmore 1690.)
AYRES, Mr. and Mrs. ROLLIN C. (Oakland, Cal.), 292 Jayne Av. (Oakland 7758.)
BABCOCK, Mr. and Mrs. CHARLES, B., 40 Northwood Drive, "Westwood Park"
———— Member of the Olympic Club. ———— (Tel. Randolph 4401.)
BABCOCK, Mr. and Mrs. HARRY, 2660 Scott. (West 397). And San Rafael, Cal.
BABCOCK, Mrs. WILLIAM (Julia M.) San Rafael, Cal. (San Rafael 3.)
BABIN, Mr. and Mrs. LANDRY C., 1530 Larkin. (Franklin 3866).
BACHMAN, Mrs. ANNETTE L., 238-28th Av. (Pacific 3763.)
BACHMAN, Mr. ARTHUR, Palace Hotel. (Sutter 700.)
BACIGALUPI, Miss BEATRICE, 2169 Green. (Tel. West 1085.)
BACIGALUPI, Dr. and Mrs. LOUIS D., 2169 Green. (Tel. West 1085.)
BACKUS, General and Mrs. SAMUEL WOOLSEY, 1109 Jones, (Tel. Franklin 3152.)
BACKUS, Mr. and Mrs. W. ORRIN, Hotel St. Francis. (Tel. Douglas 1000.)
BACON, Mr. and Mrs. EDWARD R., 222 Cherry. (Bay View 2152)
BACON, Mr. EDWIN H., 4619 Lincoln Way.
BACON, Mr. and Mrs. GASTON E., 1651 8th Av. (Sunset 3).
BACON, Dr. and Mrs. WILLIAM R., 2385 Broadway. (Fillmore 505.)
BAEN, Mr. and Mrs. CLARENCE E., 1005 Jones, Apt. 5. (Franklin 2559).
———— Mr. CLARENCE E. BAEN, member San Francisco Commercial Club, San Fran-
———— cisco Yacht Club and Commonwealth Club.
BAER, Dr. and Mrs. ADOLPH BERNHARDT, 2150 Hyde. (Prospect 7539.)
BAER, Dr and Mrs. JULIUS, 125 Euclid Av. (Pacific 2517).
BAER, Mr. and Mrs. SAMUEL, 101 Commonwealth Av., (Tel. Bay View 3795.)
BAGGS, Mr. and Mrs MONTGOMERY, 441-28th. Av., (Tel. Bay View 2180.)
BAILEY, Mr. HENRY S., 133 Geary, Whitney Bldg., (Tel. Kearny 4187.)
BAILEY, Dr. and Mrs LLOYD C., 2914 Steiner. (Tel. Walnut 1122.)
———— Miss MIRIAM and Mr. and Mrs. WORTH BAILEY,
BAILLY, Dr. and Mrs. T. EDWARD, 55 Laurel, corner Jackson. (Fillmore 1570.)
———— Miss EMMA J., Miss DORIS E. and Miss BARBARA M. BAILLY.
BAIRD, Dr. and Mrs. FREDK. C., (Oakland Cal.) 1033 Bay View (Tel Merritt 5628.)
BAIRD, Mr. GRIFF ROSS, 2881 Jackson, (Tel. Walnut 46.)
BAKEN, Mr. ARTHUR, 353 Mill Valley, Cal. (Tel. Mill Valley 524)
———— Mrs. C. A. BAKEN.
BAKER, Mr. and Mrs. CHARLES G. A. (Berkeley, Cal.) 835 Arlington (Tel. Berkeley 4524)
———— Member Berkeley Country, Berkeley League of Fine Arts, Old Colony Club.
———— San Francisco Commercial and Commonwealth Clubs.
BAKER, Mr. and Mrs. EDWARD P., 3070 Jackson, near Lyon. (Fillmore 1376.)

SAN FRANCISCO LIST

BAKER, Mr. and Mrs. FRANCIS J. 52 Jordan Av. (Pacific 1735).
BAKER, Mr. and Mrs. JOHN Jr., 1285 Oak. (Tel. Park 4849.)
BAKER, Mr. and Mrs. LEAVITT, 3331 Jackson (Fillmore 3761).
BAKER, Mr. PHILIP S., 3055 Pacific Av. (Fillmore 4481.)
BAKER, Mrs. ROSETTA, Mont Royal Apts, 814 California (Tel. Kearny 3585.)
BAKER, Mr. and Mrs. SAMUEL, 452 Lake, N. E. corner 6th Ave. (Pacific 749.)
——— Miss EMMA MAYE BAKER,
BAKER, Mr and Mrs. WAKEFIELD, 2640 Steiner. (Fillmore 240.)
BALCOM, Mr. and Mrs. WELLS E., 2221 Baker. (West 728.)
BALDOCCHI, Mr. and Mrs. NARCISO A., 670 Funston Av. (Pacific 7249).
BALDWIN, Mr. ALEXANDER R., (Redwood City, Cal.) R. F. D. Box 104, Woodside.
——— Tel. Redwood 1715-F-12.)
——— ——— Member University (New York), University (San Francisco), Menlo Country
——— and Denver Clubs.
——— ——— Miss MARY G.; Miss FRANCES S. and Mr. JOHN G. BALDWIN.
BALDWIN, Mr. and Mrs. A. STUART, 2 Presidio Terrace. (Pacific 475.)
——— Member Pacific-Union, San Francisco Commercial and Presidio Golf Clubs.
——— Mrs. Baldwin member Town and Country and Century Clubs.
——— (Mrs. CRAWFORD W. CLARKE), 2 Presidio Terrace. (Pacific 475.)
BALDWIN, Mrs. EDWARD LEWIS, Biltmore Hotel, 735 Taylor. (Prospect 630.)
——— Member of the California Club of San Francisco.
BALDWIN, Mr. and Mrs. G. FERRIS, 1334 Drake Av. (Burlingame.)
——— (Tel. Burlingame 640-J.)
——— Member San Francisco Commercial Club.
BALDWIN, Mr. ORVILLE C., 910 Broderick. (West 4709).
BALDWIN, Mr. and Mrs. ORVILLE D., 1000 Green. (Franklin 1671).
BALDWIN, Mr. and Mrs. ORVILLE RAYMOND (Berkeley, Cal.), 2827 Bancroft. (Bk. 7388W)
——— Miss DORIS; Miss PHOEBE D., Miss DALTHEA A., Mr. ORVILLE D. 2nd, Mr.
——— DURSLEY E., and Mr. DANIEL BALDWIN, Berkeley, Cal., and Cloverdale, Cal.
BALDWIN, Dr. and Mrs. WALTER I., 2003 Broadway. (Fillmore 5802.)
BALLARD, Mr. and Mrs. FRANK M., 589 14th. Av., (Tel. Pacific 813.)
BALLENTINE, Mr. and Mrs. HAROLD A., 447-14th Av. (Tel. Bay View 1881)
——— Mr. member Olympic and Lake Merced Golf and Country Clubs.
BALLENTINE, Mr. and Mrs. JAMES ARTHUR, 70 27th Ave., Sea Cliff. (Pacific 5628.)
———Miss CLARA B. BALLENTINE.
BANCROFT, Mr. and Mrs. CHARLES E., (Berkeley, Cal.) 222 Piedmont Av.
——— (Tel. Berkeley 1932-W.)
——— Member Claremont Country and Century Clubs.
BANCROFT, Mr. and Mrs. GRIFFING, San Diego, Cal.
BANCROFT, Mr. and Mrs. PAUL, 3728 Jackson. (Tel. Pacific 303.)
——— Member University, "The Family", Harvard and S. F. Golf and Country Clubs.
——— Mrs. member Century, Francisca, and Woman's Athletic Clubs.
——— Mr. PAUL BANCROFT Jr., member Olympic Club.
BANCROFT, Mr. and Mrs. PHILIP, Concord, Contra Costa County, Cal.
BANDMANN, Mrs. OTTILIA F., 1286 Chestnut. (Tel Franklin 413.)
BANDMANN, Mr. CHARLES JULES, 1286 Chestnut. (Tel. Franklin 413.)
BANKER, Mr. and Mrs. BENJAMIN A., (Oakland, Cal.) 6169 Harwood Ave. (Pied. 1185W)
BANTA, Mr. and Mrs. CLARE WALKER, St. Elizabeth Apts., 901 Powell. (Kearny 2227)
BARBIER, Mr. HOWARD F., Howard Building, 209 Post St. (Tel. Douglas 6075)
BARKAN, Mr. and Mrs. FRITZ, (Palo Alto, Cal.) 401 Lowell Av., (Tel. Palo Alto 1732.)
——— Member Olympic and Mill Valley Country Clubs.
BARKAN, Dr. and Mrs. HANS, 21 Commonwealth Av. (Tel. Bay View 4689)
——— Member Olympic, Mill Valley Country, and Woman's Athletic Clubs.
BARKAN, Dr. and Mrs. OTTO, 2058 Vallejo. (Tel Fillmore 3363.)
BARKER, Miss HELEN GORDON; 2814 Pierce. (Fillmore 3022.)
BARKER, Miss ALICE FREEMAN, 2814 Pierce (Fillmore 3022.)
BARKER, Mr. and Mrs. JOHN GUE, Belvedere, Cal.
BARKLEY, Mr. and Mrs. HARRY G., 84 Castro. (Market 6244.)
BARLOW, Mr. and Mrs. CASSIUS U., (Piedmont, Cal.) 105 Nova Drive. (Pied. 5120-J)
———Master WILLIAM P. BARLOW.
BARMORE, Dr. and Mrs. WILLIAM A., 622 7th Av., (Tel. Pacific 4094.)
BARNARD, Mr. ARTHUR F., 999 Bush, Apt. 304. (Tel. Prospect 2844.)
——— Member Bohemian and San Francisico Commercial Clubs.
BARNARD, Dr. and Mrs. RALPH P., 3548 Geary. (Pacific 2337.)
BARNESON, Captain and Mrs. JOHN, "Oakburn," San Mateo County, Cal. (San Mateo 517).
——— Miss MURIEL BARNESON, "Oakburn," San Mateo Co., Cal. (San Mateo 517).
BARNESON, Mr. and Mrs. JOHN LESLIE, Jr., Atherton, San Mateo Co. (Menlo Park 337-J.)
BARNETT, Miss GERTRUDE, 1650 Clay Street. (Prospect 688.)
BARNETT, Mr. and Mrs. RAY V., and Miss SALENNE, 179—15th Av. (Pacific 9124.)
BARNWELL, Mr. and Mrs. WALTER G., Bellevue Hotel. (Franklin 3636.)

BARR, Mr. WALTER C., 825 Bush. (Prospect 3177.)
BARRETT, Mr. and Mrs. CHARLES L., 2626 Lyon. (West 1307.)
——— Mr. WM. GROUT BARRETT; Mr. THEODOR BLOCK BARRETT.
BARRETT, Mr. and Mrs. JOHN J., 3230 Jackson. (Fillmore 722.)
BARRETT, Mrs. MARY A., Miss MARY, 135 Cole. (Pacific 3124.)
BARRETT, Mr. and Mrs. WEBB W., 181 Divisadero. (Park 5627).
BARRON, Mrs. EDWARD (San Mateo, Cal.), 110 Baywood. (San Mateo 76) and Mayfield.
BARRON, Mr. and Mrs. WARD
——— Miss EVELYN BARRON, Burlingame, Cal., and Mayfield, Cal.
BARROWS, Mr. and Mrs. DAVID P., University of California, Berkeley, Alameda Co.,
——— Cal. (Berkeley 614.)
BARROWS, Mrs. WILLIAM H., Larkspur, Marin County, Cal. (Larkspur 35M.)
BARRY, Mr. and Mrs. JAMES H., 1219 28th Ave. (Sunset 2601.)
BARRY, Mr. and Mrs. WALTER H., Fairmont Hotel. (Kearny 3900.)
BARTER, Mr. and Mrs. J. HAYES, 1390 Clay St. (Prospect 1520).
BARTHOLD, Mr. and Mrs. ROBERT M., 51 West Clay Park. (Bay View 2089.)
——— Miss MARION L. BARTHOLD, 51 West Clay Park. (Bay View 2089.)
BARTLETT, Dr. and Mrs. EDWIN L., 3171 Jackson. (Tel. Walnut 1186)
BARUCH, Mr. and Mrs. ALBERT, 201 Laurel. (Fillmore 3316.)
——— Miss MARY BARUCH, 201 Laurel. (Fillmore 3316.)
BARUCH, Mr. and Mrs. FREDERICK, 2230 Washington. (West 780).
——— Miss FRANCES, Miss RUTH and Mr. FREDERICK BARUCH, Jr.
BARTLETT, Dr. and Mrs. U. GRANT,
BASCH, Mr. and Mrs. JOSEPH, 1505 Gough. (Tel. Fillmore 1293.)
BASFORD, Mr. and Mrs. HAROLD R., 65 San Buenaventura Way. (Sunset 667.)
BASSETT, Mrs. HELEN D., 1859 Vallejo, near Van Ness Av., (Tel. West 1733.)
——— Member Woman's Athletic, S. F. Golf & Country and Presidio Golf Clubs.
BASTIEN, Mr. and Mrs. Wm. P. (Burlingame, Cal) 1331 Costello. (Burlingame 768-J.)
BATCHELDER, Mr. GEORGE A., Pacific-Union Club. (Prospect 33.)
———Member Pacific-Union Club, S. F., Santa Barbara Polo and Santa Barbara
Country Club.
BATCHER, Mr. and Mrs. JOHN H., 2501 Buchanan. (West 630.)
BATES, Mr. DUDLEY C. (San Rafael, Cal.) 20 Mt. View. (San Rafael 184)
——— Miss LAURA; Miss ELIZABETH; Mr. WALTER D.; Mr. GEORGE W.
BATES, Mr. and Mrs. CHARLES D., Jr., (Oakland Cal.) 399 Bellevue Av., Cor Van Buren.
——— (Tel. Oakland 7788.)
——— Member Claremont Country Club.
——— Miss MARGARET BATES.
BATES, Mr. and Mrs. DUDLEY S. (nee Elsie Booth), 2990 Clay. (Fillmore 1416.)
BATES, Mr. and Mrs. EUGENE J., 1740 Franklin. (Franklin 2975).
BATES, Mr. and Mrs. FRANK D., 2990 Clay, corner Broderick. (Fillmore 1416).
——— Miss MARY BATES; Miss ELIZABETH BATES;
BATES, Mr. and Mrs. GEORGE E., 2767 Clay, near Scott. (Fillmore 537.)
BATES, Mr. and Mrs. H. L. A., (Alameda, Cal.) 727 Paru. (Alameda 1111-J.)
BATES, Mr. and Mrs. HARRY SEARS, "Merrillwold," Menlo Park. (Menlo Park 572.)
——— Mr. MERRILL BATES and Mr. HARRY S. BATES, Jr.;
——— Mr. HARRY S. BATES, Member Pacific-Union Club, Bohemian Club, Burlingame
——— Club, Menlo Country Club and Merchants Exchange.
BATKIN, Mr. and Mrs. ALFRED A., 1355 Hayes. (Tel. West 7050.)
BATTAGLIA, Mr. and Mrs. GUIDO, 278 22d Ave. (Pacific 4875.)
BAUER, Mrs. CAROLINE, 1722 Buchanan. (Fillmore 681).
BAUER, Mr. CHRIS J., St. Francis Hotel. (Douglas 1000) or 1722 Buchanan.
BAUER, Capt. and Mrs. GEORGE W., Hotel Plaza. (Sutter 7200.)
BAUMGARTNER, Mr. and Mrs. JOHN J., 2910 Vallejo. (Fillmore 2663.)
BAXTER, Mr. and Mrs. GEORGE P., 11 Arguello Blvd. (Pacific 517.)
BAYLESS, Mr. and Mrs. WILLIAM S., 39 Florence, near Jones. (Franklin 1680.)
BAYLOR, Mr. and Mrs. TRUNSTALL P., 3925 California. (Pacific 2489.)
——— Mr. NORMAN B. BAYLOR.
BAYNE, Mrs. RICHARD (Sue W.), 37 Jordan Ave., near California. (Pacific 1691.)
BAZET, Dr. and Mrs. LOUIS, 4 Laguna. (Tel. Park 6695.)
BEACH, Mr. and Mrs. RANSON (Piedmont, Cal.), 110 Sunnyside Av. (Piedmont 920).
BEAL, Mr. and Mrs. CARROLL N., 12 West Clay Park. (Pacific 417).
BEAL, Mr. and Mrs. CLYDE N., 272 Santa Paula. (Sunset 1940.)
BEAL, Mr. and Mrs. RAY C., 12 W. Clay Park. (Pacific 417.)
BEALE, Mr. and Mrs. TRUXTUN, San Rafael, Cal. (San Rafael 94) and Beale Ranch,
BEAMER, Dr. and Mrs. RICHARD F., 375 14th Ave. (Pacific 11.)
BEAN, Mr. and Mrs. BARTON T., 1945 California. (Fillmore 2313.)
BEAN, Mr. and Mrs. LE ROY, 120 Funston Ave. (Pacific 5828.)
BEARD, Mr. and Mrs. DERREL L., Napa, Cal. Res. Pueblo Ave. (Napa 206.)

SAN FRANCISCO LIST

BEARD, Mr. and Mrs. HAROLD WILCOX, (Berkeley, Cal.) 2924 Claremont Av.
——— (Tel. Berkeley 5715-J.)
——— Member Sequoyah Country, Athenian-Nile and Athens Athletic Clubs.
BEARDSLEE, Dr. ARTHUR, St. Francis Hotel. (Douglas 1000.)
BEARDSLEE, Mrs. FREDERICK W. (Mamie T.), 1911 Pine. (West 1003.)
BEARDSLEY, Mr. and Mrs. CHARLES A., Hotel Oakland, Oakland, Cal. (Tel. Lakeside 100)
——— Member Claremont Country Club.
BEARDSLEY, Mr. and Mrs. GEORGE P., Jr., (San Rafael, Cal.) Marinita Park.
——— Member Marin Golf & Country and Francisca Clubs. (Tel. San Rafael 183.)
———Miss BARBARA and Mr. JOHN J. BEARDSLEY, Marinita Park, San Rafael.
BEATTIE, Mr. A. CANFIELD, 2286 Jackson, near Webster. (Tel. West 8743.)
BEAUMONT, Mrs. MARGARET BRUCE, Fairmont Hotel. (Douglas 8800.)
BEAVER, Mrs. FREDERICK H., (Florence F.) 2525 Webster. (Fillmore 4971.)
——— Master PETER BEAVER.
BEAVER, Mr. and Mrs. FREDERICK HOPE 2628 Steiner. (Fillmore 1272.)
BEAVER, Miss ANNA W., 3112 Washington. Fillmore 5502.)
——— Miss KATE BEAVER; Miss ETHEL BEAVER;
BECKER, Mr. and Mrs. JOHN P., (Berkeley, Cal) 2532 Ridge Rd. (Berkeley 6229-J.)
BECKETT, Mr. and Mrs. BERGHE B., (Palo Alto, Cal.) 1029 Ramona. (Palo Alto 759-J.)
BECKETT, Mr. and Mrs. SAMUEL H., 2513 Sacramento (West 9113.)
BECKETT, Mr. and Mrs. WHEELER M. A., (Berkeley, Cal.) "The Rocks" 227 Tunnel Road.
——— Member Bohemian Club (San Francisco.) (Tel. Berkeley 5933.)
BECSEY, Mr. ROLAND, 35 Belvedere. (Market 7845.)
BEE, Mr. EVERETT N., Hillcrest Apartments, 1200 California. (Franklin 3240).
BEE, Mrs. S. LOUISE, 5 Cornwall, near Argiello Blvd. (Pacific 1084.)
BEEDE, Mrs. VIRGINIA A., 1276 Jones. (Prospect 3749.)
BEEDY, Mr. and Mrs. JOSIAH C., 2845 Broderick. (Fillmore 1430.)
BEEDY, Mr. and Mrs. LOUIS S., 3435 Pacific Ave (Prospect 4815.)
BEHLOW, Mrs. CHARLES H. Jr., 2901 Buchanan. (Tel. Fillmore 7783.)
BEHLOW, Mr. and Mrs. H. F. (Stockton, Cal.), 1024 West Vine. (Stockton 4383 J.)
BEHLOW, Mr. and Mrs. ROBERT, 1915 California. (Fillmore 3546.)
BEHLOW, Mr. and Mrs. ROBERT F., 125 9th. Av., (Tel. Pacific 8194.)
——— Miss ELSABETH and Miss BARBARA JEAN BEHLOW.
BEHLOW, Dr. W. WALLACE, U. S. S. "Idaho," or Press Club of S. F.
——— Member Olympic and Commonwealth Clubs.
BEHRENS, Mr. and Mrs. HARRY H., 354 Funston Av., (Tel. Pacific 5214.)
BEKEART, Mr. and Mrs. PHILIP B., 1869 California. (Tel. Walnut 901.)
BEKEART, Mr. and Mrs. PHILIP K., 2005 Sacramento. (Fillmore 5335.)
BELASCO, Mr. DAVID W., 2245 Union. (Tel. Fillmore 3732.)
BELASCO, Mr. and Mrs. EDWARD, 1328 Hyde. (Prospect 22).
BELASCO, Mrs. FREDERIC, Fairmont Hotel. (Douglas 8800.)
BELASCO, Mr. and Mrs. HENRY, 1534 Jackson. (Franklin 9434.)
BELCHER, Judge EDWARD A., Union League Club or 352 Geary.
BELDEN, Mr. and Mrs. CHARLES A., Ross, Marin Co., Cal. (San Anselmo 61.)
BELGRANO, Mr. and Mrs. F. N., Oakland, Cal. (1132 7th Av.) Merritt 3654.
BELGRANO, Mr. and Mrs. FRANK N., Jr., 103 22nd. Av., (Tel. Pacific 192.)
BELKNAP, Mr. and Mrs. CHARLES H., 75 West Clay Park. (Pacific 342).
BELL, Mr. and Mrs. HARMON, The Regillus, Oakland, Cal. (Lakeside 3828) and end of Oakland Av. Piedmont, Cal. (Piedmont 803-W.)
———Mr. JOSEPH S. BELL.
BELL, Mr. and Mrs. NATHAN L., 2801 Jackson. (Fillmore 5897.)
BELL, Mr. and Mrs. TRAYLOR W., (Piedmont, Cal.) 2010 Oakland Av. (Pied. 1395-W.)
———Mr. HARMON CHASE BELL.
BELL, Mr. and Mrs. WILLIAM H.,
BELLEW, Mr. THOMAS J., 449 Powell St.
BELVEL, Mr. and Mrs. GEORGE E., 263 19th Ave. (Pacific 2645.)
BENEDICT, Mr. CHARLES E., 4020 18th. (Market 4303).
BENEDICT, Mr. and Mrs. EDWARD LEWIS, Pleasanton, Alameda Co., Cal. (2 W.).
BENEDICT, Mrs. EGBERT JUDSON, Covina, Cal. (Fairmont Hotel when in S. F.)
BENFIELD, Mr. and Mrs. ABEL M., Redwood City, Cal. (Redwood 422 and 268M.)
BENFIELD, Mr. BERNARD, Palace Hotel (Sutter 700).
BENFIELD, Mr. ELIAS, Hotel Granada, 1000 Sutter. (Franklin 422.)
BENJAMIN, Mr. and Mrs. RAYMOND,
BENJAMIN, Mrs. REBECA, and Miss 137—6th Av. (Bay View 2435.)
BENNETT, Mr. and Mrs. CHARLES K. (Oakland, Cal.), 430 Vernon. (Oakland 1885.)
BENNETT, Mrs. CLEMENT, 2101 Van Ness Av.
BENNETT, Mrs. GEORGE, 3464 Clay. (West 8421).
——— Miss ELIZABETH BENNETT; Miss FLORENCE BENNETT, 3464 Clay.

SAN FRANCISCO LIST

BENNETT, Mr. and Mrs. JAMES H.; 3898 Washington (Pacific 2965).
BENSON, Colonel and Mrs. HARRY COUPLAND, (Burlingame, Cal.) 1610 Chapin Av.
——— (Tel. Burlingame 691.)
——— BREEZE, Miss LOUISA.
BENTLEY, Mrs. CHARLES H., 3198 Pacific Av. (West 759.)
BENTLEY, Mr. and Mrs. GEORGE H. (Palo Alto, Cal.), 635 Homer Ave. (Palo Alto 695.)
BENTLEY, Mr. and Mrs. LE ROY V.,
BENTLEY, Mr. and Mrs. ROBERT L., Clift Hotel. (Prospect 4700.)
BENTLEY, Mr. and Mrs. ROBERT L., Jr., San Jose, Santa Clara Co., Cal.
BENTLEY, Mr. and Mrs. WALTER H., San Jose, Santa Clara Co., Cal.
BERENDSEN, Mr. and Mrs. JOHANNES C., 2509 Broadway. (Fillmore 3012.)
BERENDSEN, Mr. and Mrs. LLOYD H., 365—9th Av. (Bay View 1905.)
BERETTA, Mr. and Mrs. CAESAR L., (San Mateo, Cal.) 122 Sycamore. (San Mateo 606.)
BERGEROT, Mr. and Mrs. JOHN A., Miss MARIE 3340 Washington. (West 2276.)
BERGEROT, Mr. and Mrs. P. ALEXANDRE, 3065 Pacific Av. (Fillmore 1826.)
———Mr. EDMOND BERGEROT and (Mrs. JOSEPHINE DUPUY) 3065 Pacific Av.
BERGEVIN, Mr. ALEXANDER M., Bohemian Club. (Franklin 2441.)
BERGMAN, Mrs. EMMA, 1268—5th Av. (Sunset 3119.)
BERGMAN, Mr. EDGAR, 1268—5th Av. (Sunset 3119.)
BERNER, Mr. and Mrs. SAMUEL W., 3299 Washington. (Fillmore 2820.)
BERNHARD, Mr. and Mrs. HENRY J., 3004 Clay. (Fillmore 275).
BERNSTEIN, Mr. ROBERT J., 3662 Clay. (Tel. West 5527.)
——— Member Beresford Country and The Concordia Clubs.
BERONIO, Mrs. MARIA, 2240 Broderick. (Tel. Fillmore 3520.)
——— Miss EDA BERONIO, member Town & Country Club.
——— Member Town and Country and Vittoria Colonna Clubs.
BERRINGER, Mr. and Mrs. CHAS. E., Burlingame, San Mateo Co., Cal. (Burlingame 362.)
——— Miss LILE O'BOY BERRINGER; Mr. HALL BERRINGER, San Mateo, Cal.
BERRY, Mr. and Mrs. CLARENCE J., St. Francis Hotel. (Kearny 109.)
BERRY, Mr. and Mrs. FRED L.,
BERRY, Mrs. JESSIE L. PATTON, 2021 California. (Fillmore 4382.)
BERRY, Mr. and Mrs. OLIN L., 2475 28th Av., cor. Ulloa. (Sunset 7).
BERRY, Mr. THOMAS C., Ross, Marin Co., Cal. (San Anselmo 238.)
BERRY, Mr. WILLIAM F., 2214 Steiner, and Ross, Marin County.
BERRY, Mr. WILLIAM R., 2423 Larkin. (Franklin 6070.)
BERRY, Mr. and Mrs. WILLIAM S., 928 Pine. (Franklin 3336.)
BERTHEAU, Mr. and Mrs. CESAR,
BERTHEAU, Mr. RUDOLF,
BERTHEAU, Mr. and Mrs. MAX A., 2416 Gough. (West 1430.)
BERTHOFF, Commander and Mrs. WALLACE, U. S. N.,
BERTOLA, Dr. MARIANA, 1052 Jackson. (Franklin 3398). Member Mills Club, Forum
BERTON, Mr. and Mrs. GEORGE A., 3600 Washington. (Fillmore 3349).
——— Member Bohemian and Olympic Clubs.
BERTZ, Mr. and Mrs. EARL BALDWIN, 2832 Union. (West 5738.)
BERWIN, Mr. and Mrs. CHARLES, 749 3d Av. (Pacific 8187.)
——— Miss EDITH and Mr. RALPH BERWIN.
BEVAN, Mr. and Mrs. W. J., 880—Thirty-fourth Ave. (Bayview 527.)
BEYLARD, Mr. E. DUPLISSES (San Mateo, Cal.), El Camino Real. (San Mateo 160.)
——— Miss ELIZABETH S. BEYLARD,
BIDWELL, Mr. and Mrs. R. J., 970 Chestnut. (Franklin 1159).
——— Member Olympic Club. (Mrs. BIDWELL, Member Woman's Athletic Club).
BIER, Mr. and Mrs. Hipolite, 2302 Steiner. (Fillmore 2315)
——— Mr. ALLAN BIER, 2302 Steiner. (Fillmore 2351.)
BIER, Mr. and Mrs. JOSEPH E.,2302 Steiner. (Fillmore 2315.)
BIGELOW, Mr. and Mrs. GUY J. K., 2204 Jackson, near Buchanan. (Tel. Fillmore 5643.)
——— Country Home, "Oak Lawns," Sonoma Cal.
——— KENYON, Miss ANNA C.
——— KENYON, Miss EMMA S.
BILL, Dr. and Mrs. PHILIP A., 1125 Greenwich Terrace. (Franklin 1521.
BILLINGS, Mr. and Mrs. GEO. E., "Redwood Lodge," Mill Valley, Cal. (Mill Valley 232).
BINE, Dr. and Mrs. RENE, 315 Cherry. (Pacific 3320.)
BIRGE, Mr. and Mrs. FRED ALLEN, 2960 Divisadero. (Tel. Fillmore 342.)
——— Member Century (of California), Town and Country and Presidio Golf Clubs.
——— Miss MARGARET LYDA BIRGE.
BIRMINGHAM, Mr. and Mrs. JOSEPH E., 2730 Pierce. (Fillmore 4553.)
———Miss ELEANOR HOULDER BIRMINGHAM, 2730 Pierce.

SAN FRANCISCO LIST

BISBEE, Mr. and Mrs. GEORGE W., 519 10th Ave. (Pacific 2755.)
BISHOP, Mrs. EDWARD F., 1 Belmont Av., Cor. Edgewood Av. (Park 4932).
BISHOP, Mr. and Mrs. FRANCIS E., 1124 Chestnut. (Tel. Franklin 708.)
——— Member Bohemian and Santa Barbara Clubs.
BISHOP, Mr. and Mrs. HAROLD A., 632 Cabrillo. (Bay View 1634.
BISHOP, Mr. and Mrs. JAMES HALL, 2309 Washington. (Tel. Fillmore 233.)
——— Mr. member Pacific-Union, Bohemian and San Francisco Golf and Country Clubs.
——— Mrs. member Francisca, Woman's Athletic, San Francisco Golf & Country Clubs.
——— Miss ISABELLE BISHOP and Mr. JAMES HALL BISHOP Jr.
BISHOP, Mr. and Mrs. ROY NELSON, 2523 Pacific Ave. (Fillmore 3140.)
——— Miss CELIA and Master RICHARD BISHOP, 2523 Pacific Ave.
——— Member Pacific-Union, University, Bohemian, Olympic, Presidio Golf and S. F.
——— Golf Clubs.
BISSINGER, Mr. and Mrs. McKINLEY, 3550 Washington. (Fillmore 293.)
BISSINGER, Mr. and Mrs. NIEUTON. Palace Hotel. (Tel. Sutter 700). San Mateo, Cal.
——— Miss HELEN BISSINGER.
BISSINGER, Mr. and Mrs. SAMUEL, 2199 Jackson, cor. Buchanan. (Fillmore 312).
BLACK, Mr. and Mrs. ALFRED P., 2913 Fillmore. (Fillmore 3518.)
BLACK, Mrs. ERNESTINE, 2400 Webster, cor. Jackson. (Tel. Fillmore 3174.)
BLACK, Mrs. JAMES ALEXANDER, (Ednah M.) Stanford Court Apts. (Kearny 81.)
———Member Century, Woman's Athletic and S. F. Golf and Country Clubs.
———Mr. WILLIAM ALAN and Mr. ALEXANDER BLACK,
———Mr. and Mrs. JAMES REAM BLACK (nee Elsa Liess).
BLACKALLER, Mr. and Mrs. JESSE T., (Berkeley, Cal.) 40 Oakvale Av. (Berk. 4175 W.)
BLACKWELL, Mr. and Mrs. WILLIAM, 1831 Jones. (Franklin 638).
——— member Union League Club and Olympic Club.
BLACKWOOD, Mr. and Mrs. HARRY T., 3746 Jackson (Pacific 8806).
BLAIR, Mr. and Mrs. GEORGE T., 79 West Clay Park. (Pacific 3479).
BLAIR, Mr. and Mrs. HAROLD R. Jr., 65 Shore View Av. (Pacific 870.)
BLAIR, Mr. and Mrs. HARRY R., Bella Vista Apts., 1001 Pine. (Franklin 1377.)
BLAIR, Miss JENNIE M., Clift Hotel, Geary and Taylor. ((Prospect 4700.)
BLAIR, Mrs. MAUDE M., 825 Bush. (Prospect 3177.)
BLAISDELL, Mrs. E. A., 2741 Baker. (West 2634.)
BLAISDELL, Dr. and Mrs. FRANK E., 1520 Lake. (Pacific 3182.)
BLAISDELL, Mr. and Mrs. NATHANIEL, 1134 Green (Franklin 8523).
BLAKE, Mr. and Mrs. EDWIN T. (Berkeley, Cal) 2233 Peidmont. (Berkeley 6552-J.
BLAKE, Dr. and Mrs. WILLIAM FORD, Stanford Court Apts.. (Tel. Kearny 2016.)
BLANCHARD, Mr. and Mrs. HERBERT P. 17 Jordan Av. (Pacific 4164).
——— Member Bohemian, Presidio Golf and Commonwealth Clubs.
BLANCHARD, Mr. and Mrs. MARION S., 47 Palm Av. (Pacific 2695.)
BLANCHARD, Mr. and Mrs. MILTON E., 845 Ashbury. (Park 5606).
BLANCHFIELD, Miss MARION, 1603 Turk. (Fillmore 1567.)
BLAND, Mrs. FLORA GOODALL, Belvedere, Marin Co., Cal. (Tel. Belvedere 42)
——— Miss CARMEN BLAND.
——— Mrs. member Century, Woman's Athletic and City and Country Federation of
——— Women's Clubs.
BLANDING, Mr. GORDON, Fairmont Hotel (Dougals 8800) Summer Belvedere, Cal.
——— Miss LENA BLANDING, Fairmont Hotel or "Cliff Crest," Belvedere, Cal.
BLANEY, Mr. and Mrs. CHARLES D., Saratoga, Santa Clara Co., Cal.
BLATCHLY, Mr. and Mrs. HARRY B., Bella Vista Apts., 1001 Pine. (Franklin 1210).
BLETHEN, Mr. and Mrs. HOWARD T., New Colonial Hotel, 650 Bush. (Sutter 3560).
BLETHEN, Mr. and Mrs. JOSEPH. Hotel Victoria. (Garfield 2080.)
BLISS, Mr. and Mrs. AUGUSTINE WARNER. 1947 Jackson. (West 9269.)
BLISS, Mr. and Mrs. CHARLES T. (Piedmont, Cal.), 15 Crocker Av. (Piedmont 1822.)
———Member Pacific-Union, Transportation and San Francisco Commercial Clubs
——— Miss ELIZABETH K. BLISS, member Woman's Athletic Club. (Piedmont 1822.)
BLISS, Miss HOPE 2898 Broadway. (Fillmore 3499.)
BLISS, Mr. and Mrs. DUANE L. Jr., 24 Presidio Ave. (Fillmore 1501.)
BLISS, Mr. and Mrs. G. DUDLEY Jr., 56 Presidio Ave. (Fillmore 4228.)
——— Summer residence, Minturn, Madera Co.
BLISS, Mr. and Mrs. GEORGE D., 2101 Broderick. (Fillmore 3526.)
BLISS, Mr and Mrs. RICHARD O., 2849 Pacific Ave. (Fillmore 3116.)
——— Miss GERALDINE and Miss BARBARA BLISS, 2849 Pacific Ave. (Fillmore 3116.)
BLISS, Mr. and Mrs. WALTER D., 2990 Vallejo. (Fillmore 1763).
BLISS, Mr. and Mrs. Wm. H., Montecito, Calif., (Tel. Montecito 5300.)
BLISS, Mr. and Mrs. WILLIAM S. (Piedmont, Cal.), 119 Monte Av. (Piedmont 3936.)
BLOCH, Mr. and Mrs. ELLIS, 1958 Vallejo. (Fillmore 1619.)
BLOCH, Mr. and Mrs. HENRY M., 1105 Gough. (West 4842).
BLOCH, Dr. HERBERT I., The Parthenon Apts., 2299 Sacramento. (Fillmore 80).
BLOCH, Mr. and Mrs. LOUIS, 2429 Jackson. (Fillmore 85.)
——— Miss CLAIRE and Miss RUTH BLOCH, 2429 Jackson. (Fillmore 85.)
BLOCH, Mr. and Mrs. MILTON I., 222 Ninth Av. (Pacific 1132).

All the new fur styles upon which fashion has placed her stamp of approval are here. Fur coats, capes, wraps Jacquettes, neck pieces, and animal scarfs—all of superior quality.

Behlow INC.
Furriers

Remodeling? Yes, we re-create your old furs into styles absolutely new. Prices on this work are frequently surprisingly low.

124 Geary Street, Between Stockton and Grant Avenue, San Francisco

SAN FRANCISCO LIST

BLOCK, Mr. and Mrs. JAMES N., 1250 California. (Franklin 7719.)
BLODGETT, Mr. and Mrs. EDWIN ALLAN, 3245 Washington. (West 6965).
BLOSSER, Mr. and Mrs. RAYMOND W., 222 Moncada Way, Ingleside Terraces. (Ran. 1469.)
——— Member Masonic Club, San Francisco.
BLUM, Mr. and Mrs. EDWARD W., 1350 Sutter. (Tel. Prospect 6636.)
——— Member Olympic Club.
——— Miss EMILY JANE BLUM.
BLUM, Mr. and Mrs. JACQUES, Mr. SYLVAN A., Mr. ARMAND A., Mr. CHAS. B.,
BLUM, Dr. SANFORD, St. Francis Hotel. (Douglas 1000.)
BLUMENTHAL, Mr. and Mrs. ALFRED C., Palace Hotel. (Sutter 700.)
BLYTH, Mr. CHARLES R.,
BOARDMAN, Mr. and Mrs. GEORGE C., Jr., 1928 Vallejo. (Fillmore 917).
——— Miss MARY H. BOARDMAN; Mr. GEORGE C. BOARDMAN, 3rd; 1928 Vallejo
BOARDMAN, Mr. LOUIS P., Crocker Bldg. (Kearny 5548).
BOARDMAN, Mrs. SAMUEL H., 2820 Broadway, near Broderick. (Filmore 2808).
——— Miss VIRGINIA BOARDMAN, 2820 Broadway. (Fillmore 2808.)
BOARDMAN, Mr. and Mrs. T. DANFORTH, 3022 Clay. (Fillmore 3474).
——— Miss Kate BOARDMAN, 3022 Clay. (Fillmore 3474.)
BOARDMAN, Dr. and Mrs. WALTER WHITNEY, 37 Walnut. (Fillmore 2506.)
BOAS, Mr. and Mrs. CHARLES S., 3251 Washington. (Fillmore 585.)
BOCQUERAZ, Mr. and Mrs. LEON EDUOARD, (See Oakland List), 250 Perry. (Oakland 9080).
——— Mr. LEON E. BOCQUERAZ, member Pacific-Union Club, Burlingame
——— Country Club, Claremont Country Club, and Cercle de L'Union,
BOCQUERAZ, Mr. and Mrs. ROGER. (Burlingame, Cal.) Brewer Road.
——— (Tel. Burlingame 872.)
BOEKEL, Mr. and Mrs. WILLIAM A., (Burlingame) 315 Primrose. (Burlingame 235-W.)
BOERICKE, Dr. and Mrs. WILLIAM, 2445 Pacific Av. (Tel. Fillmore 1993.)
——— Member Commonwealth Club.
——— Mrs. BOERICKE, Member Town & Country Club.
——— Mr. ARTHUR J. BOERICKE.
BOGART, Mr. and Mrs. HARRY R., 139 25th Ave. (Pacific 2125.)
BOGART, Mr. and Mrs. WILLIAM F., 16-5th Av., near Lake. (Tel. Bay View 667.)
——— Mr. Member S. F. Press Club. Mrs. member of Cap and Bells Club.
BOGGS, Mr. and Mrs. ANGUS G., 1266 Washington. (Franklin 2046).
BOLAND, Mr. and Mrs. F. ELDRED,
——— Mrs. BOLAND, Member Woman's Athletic Club.
BOLTON, Mr. and Mrs. ROBERT C., 2434 Broadway. (Fillmore 428).
———Miss ELIZABETH and Miss FRANCES BOLTON, 2434 Broadway.
BOND, Mr. and Mrs. J. FRANK, 106 18th. Av.. (Tel. Bay View 1044.)
BOND, Mrs. RUBY (Mrs E. DORE), San Mateo, Cal. (San Mateo 1147.)
BONESTELL, Mr. and Mrs. CUTLER, Woodside, San Mateo Co., Cal. (Redwood 279R.)
BONNHEIM, Mr. and Mrs. EDWARD, 2105 Divisadero. (Fillmore 3302).
BONNY, Mr. and Mrs. BRUCE, Whitcomb Hotel, 1231 Market. (Tel. Hemlock 3200.)
———or care British-American Bank, California and Battery, S. F.
BOOLE, Mr. and Mrs. FRED W., 2901 Pierce. (Tel. Fillmore 1277.) & Belvedere, Cal.)
BOOLE, Miss LILLA S.; 3456 Washington.
BOONE, Mr. and Mrs. HERBERT S., Cecil Hotel. (Prospect 180.)
BOOTH, Mr. and Mrs. ALBERT P., 3460 Clay, near Laurel. (Fillmore 3975.)
BOOTH, Mr. and Mrs. ALFRED O., 2120 Pierce. (Fillmore 6192.)
BOOTH, Mr. and Mrs. FRANK E., 2332 Baker, S. E. cor. Broadway. (West 147.)
BOOTH, Miss KATHLEEN T., 3675 Washington (West 4387).
BOOTH, Mr. and Mrs. SAMUEL F., 19 Baker. (Park 152).
——— Miss EDNA;
BOOTH, Mr. and Mrs. WILLIAM L., 2790 Pine (Fillmore 1718.)
BORDA, Mrs. JOSEPHINE P., 1899 California. (Tel. Walnut 918.)
BORDEN, Mr. and Mrs. IVEY L., Clift Hotel. (Tel. Prospect 4700).
BORDWELL, Mr. GEO. O., Bank of Italy. Res. (Berkeley, Cal.), 262 Hillcrest. (Bk. 7542W.)
BOREL, Miss CHONITA and Miss LUPITA H. BOREL. (San Mateo 289 and 481.)
——— San Mateo, Cal.
BOREL, Mr. and Mrs. ANTOINE Jr., San Mateo, Cal. (San Mateo 670.)
BORIE, Mr. LOUIS J.,
———Miss LOUISE S. BORIE.
BORLAND, Mr. and Mrs. ROBERT H., 2362 Vallejo. (Fillmore 3122.
BORN Mr. and Mrs. GEORGE A., (Burlingame, Cal.) 325 El Camino (Tel. Burlingame 64.)
BORN, Mr. and Mrs. STEPHEN A., (San Mateo, Cal.) 218 5th. St., (Tel. San Mateo 697.)
BOS, Mr. and Mrs. GEORGE A., 1050 Green. (Franklin 4407.)
BOSLEY, Mr. and Mrs. WILLIAM B., 1904 Broadway. (Tel. Fillmore 139.)

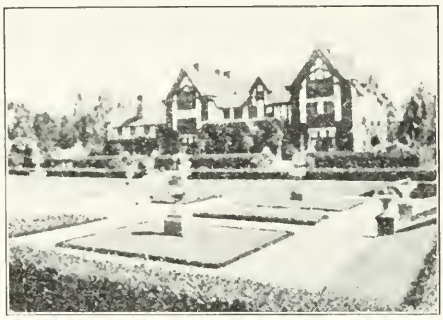

BEAUTIFUL GARDEN EFFECTS for the City and Suburban Home

MacRorie - McLaren Co.

Landscape Engineers
and
GENERAL NURSERYMEN

Office 514 Phelan Bldg. Telephone Douglas 4442

San Francisco

NURSERY—Beresford—Telephone San Mateo 1002

TELEPHONE GARFIELD 2295

Chas. Berwin

MANUFACTURING FURRIER
and IMPORTER OF FINE FURS

440 Powell St.
Near Sutter St. **San Francisco**

SAN FRANCISCO LIST

BOSQUI, Mrs. EDWARD (Mary Woolrich), 1538 Grove. (West 9232.)
BOSQUI, Mr. and Mrs. EDWARD LAWRENCE, 2701 Pacific Av., (Tel. West 694.)
——— Mr. member Pacific-Union, and The Family Clubs.
——— Mrs. member Francisca, and Woman's Athletic Clubs.
BOSTON, Mr. and Mrs. WILLIAM A., 2903 Scott. (Tel. Fillmore 1305.)
BOSTWICK, Mr. and Mrs. HARRY RICE, 2770 Broadway (Fillmore 2017).
———Miss FLORENCE BOSTWICK, 2770 Broadway.
BOTHIN, Mr. and Mrs. HENRY E., Summer home, Ross, Marin Co., Cal. (San Anselmo 35.)
——— Winter home, ("Pirenhurst," Montecito, Santa Barbara Co., Cal.
BOTSFORD, Mr. and Mrs. FREDERICK L., 129 21st Ave. (Pacific 7621.)
BOTTS, Mr. and Mrs. JAMES M., 2164 Hyde. (Franklin 7480.)
BOURGEAULT, Mr. and Mrs. NADEAU L., 2860 Washington. (Tel. Fillmore 6230.)
BOURN, Mr. and Mrs. WILLIAM BOWERS "Filoli," Burlingame, Cal.
——— (Tel. Burlingame 339.)
BOURN, Miss IDA H., 2030 Broadway. (West 536.) And St. Helena.
BOUSQUET, Mr. ALPHONE, 1590 Washington. (Franklin 7475.)
BOVET, Mr. and Mrs. LOUIS A., San Mateo, Cal. (San Mateo 1312.)
BOVEY, Mr. and Mrs. JOHN C., 1050 Stanyan. (Tel. Sunset 5011.)
BOWEN, Mr. and Mrs. HENRY A., (See Oakland List) 410 E. 12th. (Merritt 671).
BOWERMAN, Mr. and Mrs. KENNETH B., 1129 Lake. (Tel. Pacific 8592.)
BOWERS, Mr. and Mrs. WILDER J., 3820 Washington. (Tel. Pacific 4148.)
BOWES, Captain and Mrs. EDWARD C. (Alameda, Cal.), 3205 Monte Vista. (Alameda 1144J.)
BOWIE, Mr. ALLAN ST. JOHN, 1909 Jackson. (Tel Walnut 921.)
——— Miss HELEN BOWIE.
BOWIE, Mr. and Mrs. JOHN F., 2111 Pacific Av. (Fillmore 1444).
BOWLES, Mr. and Mrs. PHILIP E., "The Pines", Prospect Drive & Broadway Terrace, Oakalnd, Cal. (Piedmont 1471) or Fairmont Hotel, S. F.
——— Mr. ROBERT HARDING BOWLES, "The Pines" Oakland, Cal.
——— (Tel. Piedmont 1471.)
——— Mr. member Pacific-Union, University and Colony (New York) Clubs.
——— Mrs. member Francisca and Woman's Athletic Clubs.
BOWLES, Mr. and Mrs. GEORGE McNEAR, 2312 Washington. (Fillmore 828.)
BOWLEY, Mr. and Mrs. DELEVAN B., 2550 Pine. (Tel. Fillmore 2210.)
——— Member Grizzly Bear and Corona Clubs.
BOWMAN, Mrs. GEORGE F., 2460 Union, near Scott. (West 895.)
——— Miss FRANCES A.; Miss ELSIE, Miss BESSIE A., 2460 Union.
BOWMAN, Mr. and Mrs. MELVILLE B., 2626 Steiner. (Fillmore 2226) and Niles, Cal.
BOYD, Mrs. COLIN M., 1760 Pacific Av., near Van Ness Av., (Tel. Walnut 962.)
BOYD, Mrs. GEORGE DAVIS, (San Rafael, Cal.) Quarry side (Tel. San Rafael 126.)
——— Member Woman's Athletic and Marin Golf & Country Clubs.
——— Miss JEAN MAC GREGOR BOYD.
BOYD, Mr. and Mrs. H. St. CLAIR, (San Rafael, Cal.) 615 Belle Av. (San Rafael 366.)
BOYD, Miss LOUISE A., "Maple Lawn" San Rafael, Cal. (726—6th St. (San Rafael 91.)
BOYD, Dr. SAMUEL G., 1960 Hyde. (Franklin 6016.)
BOYDEN, Mr. and Mrs. JOHN M., 2400 Webster. (Tel. Fillmore 7328.)
BOYER, Mr. and Mrs. GUSTAVE A., 2164 Hyde. (Franklin 6739.)
BOYLAN, Mr. and Mrs. CHRISTOPHER C., Palace Hotel. (Sutter 700.)
BOYLE, Mr. and Mrs. JOHN J., 2011 Vallejo. (Tel. Fillmore 7957.)
BOYLE, Mr. and Mrs. LANGDON E., 4048 Fulton. (BayView 2580) or St. Francis Hotel.
BOYLE, Mr. and Mrs. THOMAS F., 2807 Steiner, near Vallejo. (Tel. Fillmore 430.)
——— Miss NINA M., and Miss MARIAN JEAN BOYLE.
BOYLE, Mr. an Mrs. THOMAS C., 2146 Anza. (Tel. Bay View 4894.)
BOYNTON, Mr. and Mrs. ALBERT E., 70 Commonwealth Ave. (Pacific 3606.)
BOYS, Mr. and Mrs. HOWARD M., 5 City Hall Av., (Tel. Market 72.)
——— also Mill Valley, Marin County, Cal.
BRACK, Mr. and Mrs. JACOB and Miss HELEN, 2 18th Ave. (Pacific 4883.)
BRADBURY, Mrs. JOHN L. (Maye L.)
BRADEN, Mr. and Mrs. EUGENE BURFORD, Carlton Apts., 840 Powell. Tel. Kearny 5731)
——— Mr. member Pacific-Union, and San Francisco Golf and Country Clubs.
——— Mrs. member Woman's Athletic, Francisca and Woman's League Clubs.
——— Miss LOUISE BRADEN, 840 Powell.
BRADFORD, Mr. and Mrs. CLARKSON B., (San Mateo, Cal.) 28 West Santa Ynez Av.
——— Member Bohemian, University, and Menlo Country Clubs. (Tel. San Mateo 683.)
——— Miss PERRY JEAN BRADFORD and Mr. CLARKSON B. BRADFORD Jr.
BRADFORD, Mr. and Mrs. WALLACE, 130 Locust. (Fillmore 2435).
——— Miss DORIS BRADFORD; Mr. ROY BRADFORD, 130 Locust. (Fillmore 2435).
BRADLEY, Mr. and Mrs. FREDERICK W., 2716 Pacific Av., (Tel Fillmore 8014.)
BRADLEY, Mrs. GEORGE L., Clift Hotel. (Prospect 4700.)

MARK OF QUALITY GUARANTEE OF PRICE

Quality Brand
WAL-RIC CO
SAN FRANCISCO · SACRAMENTO

Since 1849

Quality Leather Goods

To serve the Traveler with Equipment
worth while has been our work
for a lifetime

**YOU WILL ENJOY YOUR VISIT TO
EITHER OF OUR STORES**

PRICES WITHOUT PRETENSE
QUALITY MERCHANDISE
VARIETIES UNENDING

Sport Equipment, Trunks, Travel Goods

52 Geary St., Phone Douglas 8453

Walsh-
Richardson Co
QUALITY LEATHER GOODS
48-52 GEARY ST.
SAN FRANCISCO.
428 K. ST. SACRAMENTO.

Lewis Rothe

SAN FRANCISCO LIST

BRADSHAW, Mr. and Mrs. FREDERICK (Piedmont, Cal.) 218 Pala Av. (Piedmont 205)
BRADY, Dr. and Mrs. GEORGE T., 1356 Greenwich. (Prospect 4388.)
——— Mr. GEORGE T. BRADY, Jr.,
BRADY, Mr. JAMES BRENDAN, 1228 Wabington. (Tel. Prospect 5096.)
BRADY, Mr. and Mrs. JAMES H. (San Mateo, Cal.), 615 Dorchester Road. (San Mateo 438.)
BRADY, Dr. and Mrs. JOSEPH G., 1534 9th Ave., near Kirkham. (Sunset 3.)
BRADY, Judge and Mrs. MATTHEW F., 1445 10th Ave. (Sutter 2920.)
BRADY, Mr. and Mrs. M. V., 1599 19th. Av. (Tel. Sunset 1274.)
——— The Misses Brady.
BRANAGAN, Mr. and Mrs. ANDREW J., 634 10th Ave. (Pacific 7545.)
BRANCH, Mr. and Mrs. FREDERICK M., 319 14th Av. (Pacific 3741).
BRANDENBURG, Mr. and Mrs. CHAS A. (Oakland, Cal.), 5428 Thomas (Piedmont 3630-W.)
——— Member Olympic, Rotary, Claremont Golf, Presidio Golf and Elks Club.
——— Miss CORRINE BRANDENBURG, 5428 Thomas, Oakland, Cal. (Piedmont 3630-W.)
BRANDENSTEIN, Mr. ALFRED J., Argonaut Club.
BRANDENSTEIN, Mrs. FANNIE, 2442 Clay. (Fillmore 768.)
BRANDENSTEIN, Mr. and Mrs. HENRY U., 2030 Gough. (Tel. Walnut 875.)
——— Miss SUSAN and Miss JANE BRANDENSTEIN, 2030 Gough. (Franklin 4306.)
BRANDENSTEIN, Mr. and Mrs. MAX J., 1916 Octavia. (Fillmore 433).
——— Miss ERMA; Miss JEANETTE; Mr. FRED T.; 1916 Octavia. (Fillmore 433).
BRANSTEN, Mr. and. Mrs. CHARLES, Menlo Park, San Mateo Co., Cal. (Menlo Park 175.)
———Miss CLARA BRANSTEN, Menlo Park, Cal.
BRANN, Mr. and Mrs. HARRY H., 2150 Hyde. (Prospect 142.)
BRANN, Mrs. LILLIS GEORGE, 59 Cumberland. (Tel. Valencia 266.)
——— Member The Forum, S. F. Center of the California Civic League and
——— City Federation of Woman's Clubs.
BRANSTEN, Mr. and Mrs. EDWARD, 1735 Franklin. (Tel. Filmore 7935.)
——— Miss ALICE and Miss FRANCES BRANSTEN, 1735 Franklin.
BRANSTEN, Mr. and Mrs. MANFRED, 3430 Jackson. (Fillmore 1928.)
——— Member Beresford Country Club. Mrs. Bransten member Woman's Ath. Club.
——— Miss RUTH D. and Mr. JOSEPH M. BRANSTEN, 2676 Pacific Ave. (West 708.)
BRASSEL, Dr. and Mrs. EDMUND H., 51 Sotela Av., "Forest Hill" (Tel. Sunset 13.)
——— Member Bohemian, Presidio Golf and Olympic Clubs.
——— Miss ALICE BRASSEL.
BRAVERMAN, Mr. and Mrs. S. L., 3410 Washington. (Fillmore 3348.)
BRAY, Mr. and Mrs. ROBERT AUGUSTUS, (Piedmont, Cal.) 323 Bonita. (Piedmont 4901)
BRECK, Mr. and Mrs. SAMUEL, (Oakland, Cal.) 168 Santa Rosa Av.
——— (Tel. Piedmont 1715.)
BREDHOFF, Mr. and Mrs. CHARLES E., 485 14th Ave. (Pacific 4018.)
BREDHOFF, Mrs. CHARLES M. (Mary A.), 485 14th Ave. (Pacific 4018.)
BREEDEN, Mr. and Mrs. BERNARD M., 2007 Pacific Ave. (West 1108) and Menlo Park.
BREEDEN, Mr. and Mrs. VICTOR ELLIS, (Oakland Cal.) 326 Vernon.
——— Member Claremont Country and Mt. Diablo Country Clubs
——— (Tel. Lakeside 6775.)
BREEDING, Mr. and Mrs. WILLIAM H.,
BREEZE, Mr. and Mrs. THOMAS H., San Mateo, Cal. (San Mateo 484.)
BREEZE, Mr. and Mrs. WILLIAM F., 2522 Green. (Tel Fillmore 8027.)
——— NORWOOD, Mrs. W. E.
BREITSTEIN, Dr. and Mrs. LOUIS L., 507-11th Ave. (Tel. Pacific 3087)
——— Dr. chief Obstetrician of Mt. Zion Hospital and Prof. University Medical School.
——— Miss SUZANNE JANE and Miss FRANCES HELEN BREITSTEIN.
BREMER, Mr. and Mrs. MILTON A., 2140 Hyde. (Tel. Franklin 5956.)
BRENNAN, Mr. and Mrs. JAMES F., 307 21st Ave. (Bay View 854.)
———Miss ALICE BRENNAN, 307—21st Av.
BRENNAN, Mr. and Mrs. THOMAS F., (Piedmont, Cal.) 321 Olive. (Piedmont 8783-W.)
BRENNER, Mr. and Mrs. GUSTAVE, 1899 California. (Tel. Walnut 917.)
——— Miss SYLVIA, Miss MADELINE, 1899 California.
BRENNER, Mr. and Mrs. J. H., 1007 Sutter. (Tel. Prospect 9526.)
——— Mr. member University, Harvard and Commonwealth Clubs.
BREUNER, Mr. and Mrs. JOHN, 1800 Gough. (Tel. West 3781.) & Menlo Park.
——— Member Bohemian and Olympic Clubs.
——— Miss CALIFORNIA and Miss KATHERINE BREUNER members Womans Ath-
——— letic Club.
BREUNER, Mr. and Mrs. JOHN Jr., 467 Buena Vista Av., (Tel. Market 2872.)
BREWER, Mr. and Mrs. GEORGE N., 312 19th Ave. (Pacific 452.)
BREWER, Mr. and Mrs. HENDRIX C., 251 28th. Av., (Tel. Bay View 3856.)
——— Member Bohemian, Commercial, Olympic and Presidio Golf Clubs.
BREWER, Rev. and Mrs. WM. A. (Hillsborough, Cal.), 728 Fairfield Rd. (Burlingame 121.)
BREWER, Mr. and Mrs. WHEATON H., (nee Eleanor Burnham)
BREYFOGLE, Mrs. EDWIN S. (Palo Alto, Cal.), 251 Waverly. (Palo Alto 211-J.)

"WILLY" GOWNS

2160 CALIFORNIA STREET
Phone West 6504
SAN FRANCISCO

❖ ❖ ❖

Exclusive French Dressmakers

❖ ❖ ❖

Designer of Gowns . . . . . WILLY DUER
Designer of Embroidery . . . . C. PANDUORO
Directrice . . . . . MLLE. JUSTINE

Formerly

Madeleine-Madeleine . . . Paris
Cheruit . . . . . Paris

SAN FRANCISCO LIST

BRIARE, Mr. RICHARD M., Hotel Kensington. (Prospect 55.)
BRICCA, Dr. and Mrs. CONSTNTINE R., 1330 4th Av., (Tel. Sunset 719.)
————Miss MARCELLA BRICCA.
BRICE, Mrs. JOHN J. (Elizabeth T.) and Miss ELIZABETH, Keystone Apts. (Fkln. 782.)
BRICKELL, Mr. and Mrs. HOWARD, Stanford Court Apts. (Kearny 4043.)
————Member of "The Family," Olympic, and S. F. Golf and Country Clubs.
BRICKELL, Mr. and Mrs. JOHN C., 726 Camino Del Mar. (Pacific 3807.)
BRIDGE, Mrs. ARTHUR FRANKLIN, 1920 Scott. St. (Fillmore 1561.)
BRIDGFORD, Judge and Mrs. EUGENE A. (Oakland, Cal.), 281 41st. (Piedmont 5983.)
BRIGGS, Mr. and Mrs. CLARENCE F., Clift Hotel (Prospect 4700).
———— Mr. C. F. BRIGGS member of Bohemian Club; Mrs. C. F. BRIGGS, Forum Club.
BRIGGS, Miss JESSICA LEE, 2857 Broderick (Tel.Fillmore 5883.)
———— MORGAN, Miss MARGARET MARY.
BRIGGS, Dr. and Mrs. LE ROY H., 2635 Broderick (Fillmore 881).
BRIGHAM, Mrs. CHARLES B.; Mr. WILLIAM B., 2828 Vallejo. (West 413.)
BRIGHAM, Mr. and Mrs. RICHARD D., 1240 30th Ave. (Sunset 3531.)
———— Mr. RICHARD D. Jr. and Mr. JOHN ALLEN, BRIGHAM, 1240 30th Ave.
BRISAC, Mr. and Mrs. B. F., 1200 California (Franklin 3240).
BRITTAIN, Judge and Mrs. FRANK S., 80 Cerritos Av., Ingleside Terrace (Randolph 2748.)
BRITTON, Mrs. JOHN A., Hotel St. Francis (Tel. Douglas 1000.)
BROBECK, Mr. and Mrs. WILLIAM I., (Piedmont, Cal.) "Far View," Hillside and Magnolia Aves. (Piedmont 2047.)
———— Member Pacific-Union, Bohemian, Commonwealth and Claremont Country Clubs.
BROCK, Mr. and Mrs. CHARLES W. (Berkeley, Cal.), Cor. Alameda and Indian Trail.
———— (Berkeley 7378-W.) Miss LOIS H. BROCK.
BRODIE, Mrs. BENJAMIN P. (Anne T.), 3798 Clay. (Bay View 1701.)
BROEMMEL, Mr. and Mrs. GEORGE M., 1812 Lake. (Pacific 6204)
————Miss ELEANOR BROEMMEL.
BROMFIELD, Mr. and Mrs. DAVENPORT, (Burlingame, Cal) 1137 El Camino. (Bur. 776)
BROMFIELD, Mr. and Mrs. D. GORDON, (Montecito, Santa Barbara Co., Cal.)
———— "The Pillars," Hot Springs Av. Tel. Santa Barbara 5025.) P. O. Box. 553.
———— Member Montecito Country and Little Town Clubs.
BROMLEY, Mr. EDWARD RAY (Berkeley, Cal.), 1938 Delaware. (Berkeley 2429.)
BROMLEY, Mr. and Mrs. GEORGE A., 1243 22nd Ave. (Sunset 480.)
———— Miss KATHERINE BROMLEY.
BROOKE, Mr. and Mrs. JOHN F., 2200 Pacific Av., (Tel. West 354.)
———— Miss CECILE and Mr. JOHN F. Jr.,
BROOKE, Mrs. THOMAS SCOTT, San Rafael, Marin Co., Cal.
BROOKMAN, Mr. and Mrs. DOUGLAS, 2730 Union. (Fillmore 2297.)
BROOKS, Mr. and Mrs. ALPHEUS B., 2150 Hyde, near Greenwich. (Tel. Prospect 6202.)
BROOKS, Mr. and Mrs. BLAIR M., (Oakland, Cal.) 1018 Lakeshore Blvd.
———— Member Claremont Country and Woman's Athletic Clubs. (Tel. Oakland 9447.)
BROOKS, Mr. and Mrs. GEORGE W., Ross, Marin Co., Cal. (San Anselmo 30.)
BROOKS, Mr. and Mrs. GEORGE W., 2562 Vallejo. (Tel. West 5478.) & Menlo Park.
BROOKS, Lt. Col. and Mrs. WILLIAM HASTINGS, 2545 Laguna St. (Fillmore 1908.)
BROTHERTON, Mrs. ROBERT (Sophia), 1721 Vallejo. (Tel. Fillmore 7952.)
BROUGHTON, Mrs. IRVING R., 2770 Jackson. (Tel. Fillmore 5402.)
BROWN, Mr. and Mrs. ABRAHAM LINCOLN, Hotel St. Francis. (Tel. Kearny 1271.)
———— Mr. member Beresford Country and The Concordia Clubs.
———— Mrs. member Philomath Club.
———— Dr. ALBERT LINCOLN BROWN.
BROWN, Dr. ADELAIDE, 45 16th Av. cor Lake. (Pacific 999.)
BROWN, Mr. and Mrs. ANDREW A., 10 Presidio Terrace. (Pacific 3399.)
———— Member Bohemian, Presidio Golf and Olympic Clubs.
BROWN, Mr. ARTHUR, 1163 Pine. (Tel. Kearney 5879.)
———— Member Transportation Club, Palace Hotel.
BROWN, Mr. and Mrs. ARTHUR G., 3005 Clay. (Tel. Fillmore 1935.)
———— Member Bohemian and Town & Country Clubs.
BROWN, Mr. and Mrs. ARTHUR Jr., (Burlingame, Cal.) Brewer Road,
———— (Tel. Burlingame 288.)
BROWN, Mr. and Mrs. ARTHUR M., Stanford Court Apts. (Kearny 3384.)
BROWN, Mr. and Mrs. BERNARD C., 3096 Washington. (Fillmore 721.)
————Misss MARJORIE and Miss RUTH E. BROWN, 3096 Washington.
BROWN, Mr. and Mrs. CASPER M., 109 Walnut. (Fillmore 2609.)
BROWN, Mr. and Mrs. C. E. (Napa, Cal.) 2030 Stockton st. (Tels. office Napa 101)
———— Residence Tel. Napa 593)
———— Mr. member Transportation Club (S. F.) and President Kiwanis Club (Napa)

BELDING BROS. & COMPANY

MANUFACTURERS OF

SPOOL AND EMBROIDERY SILKS

BELDING DRESS SILKS

Telephone
SUTTER 4262

130 Sutter Street
Hallidie Bldg.
SAN FRANCISCO

OWNERS OF

Carlson Currier Co.

TRADE MARK

GRAND PRIZE SPOOL AND EMBROIDERY SILKS

Mills:
Petaluma, California

In the Blue Book of Motor Oils the name CYCOL stands out prominently, because this new and different motor oil is giving unusual mileage and satisfaction in thousands of engines everywhere. This is because Cycol is a scientific creation. It is made from Cyclo-Naphthein Base Crude by the new Hexeon Process which eliminates the destructive "Sulpho" compounds in all crude oils.

Look for the Cycol Sign
and be sure you get Cycol
when you ask for Cycol.

ASSOCIATED OIL COMPANY
San Francisco, California

SAN FRANCISCO LIST

BROWN, Mr. and Mrs. CARL G., and Miss DOROTHY, 2218 Lake. (Pacific 2697.)
BROWN, Mr. and Mrs. CHARLES H., 145 Laurel. (Fillmore 1413.)
BROWN, Mr. and Mrs. CLIVE A., 166 Parnassus Av. (Park 5360).
BROWN, Mrs. CORA LASELL (Berkeley, Cal.), 2708 Hillegass A. (Berkeley 168.)
BROWN, Judge and Mrs. EVERETT J. (Piedmont, Cal.) 300 Sheridan Av.
———— Miss WINIFRED OSBORNE BROWN. (Tel. Piedmont 568.)
———— Member Claremont Country Club.
BROWN, Mr. and Mrs. GEORGE H., 416 Arguello Blvd. (Bay View 3599.)
————Miss MARIE BROWN, 416 Arguello Blvd.
BROWN, Miss GRACE, Miss ELIZABETH El Drisco Hotel, 2901 Pacific Av. (West 1391)
BROWN, Mr. and Mrs. HORACE J., 1998 Vallejo (Fillmore 4878.)
BROWN, Mr. and Mrs. I. I., San Mateo, Cal. (446 Turner Terrace), San Mateo, 878
BROWN, Mr. and Mrs. LOUIS CALVIN, Fairmont Hotel. (Douglas 8800.)
BROWN, Mr. and Mrs. MATTHEW D., 2706 Union. (Fillmore 1060.)
BROWN, Mr. and Mrs. MORRIS, 1400 Sutter. (Franklin 81).
BROWN, Mr. and Mrs. OLIVER K., 4332 19th. (Mission 1295).
BROWN, Dr. and Mrs. PHILIP KING, 1—25th Av. (Near Lake.) (Pacific 1000.)
———— Miss PHOEBE H.; Mr. HILLYER B. and Mr. HARRISON C. BROWN.
BROWN, Mr. and Mrs. THOMAS A.,
———— Miss BERNICE and Miss AGNES BROWN,
BROWN, Mr. and Mrs. W. F. D. (Oakland, Cal.) (Mr. JAS. A.) 401 Athol Av. Merritt 2227.
BROWN, Mr. WINFILED S. K., 315 Montgomery. (Tel. Douglas 8274.)
BROWN, Mr. and Mrs. WILLARD W., Feather River Inn, Blairsden, Plumas Co., Cal.
BROWNE, Mrs. F. A., Fairmont Hotel. (Kearny 3900.)
BROWNELL, Mr. and Mrs. EDWARD ERLE, 1700 Broadway. (Tel. West 1450.)
———— Member Pacific-Union, University and San Francisco Golf & Country Clubs.
———— Miss SOPHIA PIERCE BROWNELL and Miss HARRIET TALBOT BROWNELL.
BROWNLEE, Mr. and Mrs. JOHN PARKE, Berkeley, Cal. (1650 Arch). Berkeley 3980
———— Miss MARION, BROWNLEE; Mr. FRED W. BROWNLEE, Berkeley, Cal.
BRUCE, Mr. ROBERT 2546 Jackson. (Fillmore 1764.)
BRUER, Mr. and Mrs. ERNEST A., 1710 Vallejo. (Franklin 6157.)
BRUMAN, Dr. ARTHUR K., 2333 Pacific Ave., near Webster. (Fillmore 1316.)
BRUNDIDGE, Mr. and Mrs. HARLEY W., (Oakland, Cal.) 897 Lake Shore. (Oakland 1982)
BRUNE, Mr. and Mrs. ERNEST L., 2703 Laguna. (West 8846.)
BRUNER, Mr. and Mrs. EDWARD E., 26 Ashbury Street. (Pacific 5230.)
BRUNN, Dr. and Mrs. HAROLD, 1611 Vallejo. (Prospect 6021.)
———— Miss ROSE M. BRUNN, 1611 Vallejo. (Prospect 6021.)
BRUNNIER, Mr. and Mrs. HENRY J., 33 Santa Monica Way, "St. Francis' Wood".
———— Mr. HENRY J. BRUNNIER, Jr., (Tel. Sunset 216.)
———— Member Lake Merced Golf & Country, Crystal Springs Golf & Country
———— and California Golf Clubs.
BRUNT, Mr. and Mrs. WALTER NEAT, 1337 Third Av. (Sunset 38.)
———— Miss BERNICE BRUNT.
BRUSH, Mr. and Mrs. HOWARD F., 163—14th Av. (Bay View 3686.)
BRYAN, Mr. and Mrs. CARLETON FELTON (Oakland, Cal.) 297-D Perry, (Tel. Lake 7487)
BRYAN, Lieut.-Commander and Mrs. HAMILTON VOSE (U.S.N.), 2430 Vallejo, when in S.F
BRYANT, Mrs. EDGAR REEVE, 3869 Jackson. (Pacific 1628)
———— Miss CORNELIA S. KEMPFF, 3869 Jackson. (Pacific 1628.)
BRYANT, Dr. (Major) and Mrs. WILLIAM AUGUST, 2113 Broderick. (Fillmore 773.)
BUCHANAN, Mrs. A. NELLIE, Miss LYNDA, 2901 Pacific Ave. (West 428.)
BUCK, Colonel and Mrs. CARROLL DE FOREST (Philadelphia, Pa.), 2517 S. 20th.
BUCK, Mr. and Mrs. FRANK H., (Piedmont, Cal.) 17 Satello Ave. (Pied. 7506.)
————Miss MARGARET BUCK, 7 Sotello Av. Piedmont, Cal.
BUCK, Mrs. JOHN A., 2004 Gough (Franklin 2606); and San Rafael.
BUCK, Mr. and Mrs. JOHN A., Jr., 201 Locust (Fillmore 2268).
———— Miss MARIE BUCK, 201 Locust. (Fillmore 2268.)
BUCK, Mr. and Mrs. LEONARD W. (Oakland, Cal.), 500 Lake Park Ave. (Oakland 4300.)
BUCK, Mr. and Mrs. WALTER E., 3785 Jackson, corner Cherry. (Pacific 7338.)
BUCKBEE, Mr. and Mrs. SAMUEL G., 2510 Pacific Ave. (Fillmore 124.)
————Member Pacific-Union, Bohemian, S. F. Golf and Menlo Country Clubs.
BUCKBEE, Mr. and Mrs. SPENCER C., 2504 Clay, near Laurel. (Tel. Fillmore 464.)
———— Mr. member Pacific-Union, S. F. Golf & Country, and Menlo Country Clubs.
———— Mrs. member Francisca, Century and S. F. Golf & Country Clubs.
BUCKINGHAM, Mr. HENRY P., 2808 Jackson. (Tel. Fillmore 2474.)
BUCKINGHAM, Mr. GEORGE L., 2808 Jackson. (Tel. Fillmore 2474.)
BUCKINGHAM, Mrs. GEORGE H., Hotel El Drisco, 2901 Pacific Av. (Tel. West 731.)
———— Member Century and Town and Country Clubs.
———— Mr. ELDRIDGE BUCKINGHAM.

Ready to
Serve You—

Goldberg, Bowen & Co.

Purveyors of Quality Food Products

242 SUTTER STREET PHONE SUTTER 1

CHARGE
ACCOUNTS
SOLICITED

Offering their clientele Food Products of Supreme Quality at prices that are no higher than the inferior.

A Phone and Delivery Services perfected to such an extent that "ANY TIME" deliveries are possible.

Foreign and Domestic Groceries—Teas and Coffee—Bakery — Delicatessen — Candy — Meat — Drugs — Fruit—Vegetables and Household Departments.

"Bon Voyage Baskets" Our Specialty

San Francisco Storage and Moving Co.

965 SUTTER STREET
At Hyde and Leavenworth

Phone Prospect 67

MOVING — SHIPPING
PACKING — STORAGE

"The Customer Is Always Right"

BUCKINGHAM, Mr. WILLIAM P., 2026 Broderick. (Fillmore 1825.)
BUCKLAND, Mr. and Mrs. ALFRED HENRY, 1050 Washington. (Kearny 2106.)
BUCKLEY, Dr. CORNELIUS F., 2614 Pacific Ave. (Fillmore 3699.)
——— Mr. THOMAS O. D. BUCKLEY, 2614 Pacific Ave.
BUCKLEY, Mr. and Mrs. C. FITZGERALD Jr., 2614 Pacific Ave. (Fillmore 3699.)
BUCKLEY, Mr. and Mrs. CHRISTOPHER A., Jr., Fairmont Hotel. (Kearny 3900.)
BUCKLEY, Mr. and Mrs. DANIEL J., 2340 Washington. (West 1431).
BUCKLEY, Mr. and Mrs. JOSEPH A., 3003 Jackson. (West 2956.)
BUCKLEY, Mr. and Mrs. RICHARD F., 3135 Pacific Av. (West 2380.)
BUCKLEY, Dr and Mrs. VINCENT P., 77 West Clay Park. (Pacific 4231).
BUCKNALL, Mrs. GEORGE J. (Mary E.) 2845 Green. (Fillmore 3979.)
——— Miss MARIE D. MARRIOTT,
BUDD, Mrs. EDWARD W., Fairmount Hotel. (Tel. Douglas 8800.)
BUJANNOFF, Mrs. REINHOLD, 1711 Broderick (Fillmore 1148). Member Tokalon Club.
——— Miss VERA, Miss OLGA and Miss LUBOV BUJANNOFF, 1711 Broderick.
BULGER, Mr. and Mrs. JOHN K., 432 Funston Ave. (Bay View 1843.)
BULL, Mrs. ALPHEUS, 3311 Pacific Av., near Walnut. (Fillmore 634).
BULL, Commodore and Mrs. JAMES H., 2165 Jackson. (West 652.)
———(Mrs. CHEEVER HERBERT NEWHALL) 2299 Sacramento.
BULLION, Mr. and Mrs. ALFRED H., San Anselmo, Marin Co., Cal. (San Anselmo 227.)
BULLOCK, Mrs. CHARLOTTE L., 72 Pierce. (Park 4776.)
BULLOCK, Mrs. THOMAS S., 2152 Lyon. (Fillmore 4475.)
——— Miss LOUISE, and Mr. JOHN BULLOCK, 2152 Lyon. (Fillmore 4475.)
BULOTTI, Mr. and Mrs. AUGUST F., 546 11th Av. (Pacific 3893).
BULOTTI, Mr. and Mrs. CHARLES F., 2271 Fulton. (Pacific 479.)
BUNDSCHU, Mrs. CHAS., 1219 Leavenworth. (Franklin 245).
——— Mr. WALTER BUNDSCHU, at Sonoma, Cal.
BUNDSCHU, Mr. and Mrs. RUDOLPH, R., 1015 Broadway. (Tel. Franklin 5728.)
BUNKER, Mr. and Mrs. HENRY C. 417 Stockton St.
BUNKER, Mr. and Mrs. THOMAS E., (Oakland, Cal.) 717 Walker Av., (Tel Lakeside 980.)
BUNNELL, Dr. STERLING, Bohemian Club. (Tel. West 1400) or 516 Sutter.
——— Member Bohemian and Olympic Clubs.
BUNSTER, Mr. and Mrs. O. C., 718 Ashbury. (Park 4067).
BURBANK, Mrs. BLANCHE M., Hotel Plaza, Post and Stockton. (Sutter 7200.)
——— Miss BLANCHE, Miss ELEANOR, Miss MILDRED, Mr. W. FREEMAN BURBANK
——— Mr. W. Freeman Burbank member Olympic Club.
BURD, Mr. and Mrs. WILLIAM, 2336 Divisadero. (Filmore 2631).
——— Mr. WALLACE PIERCE BURD; 2336 Divisadero.
BURDELL, Mr. and Mrs. JAMES B., Petaluma, Cal.
BURGARD, Mr. and Mrs. JOHN CLARK, (San Mateo, Cal.) Roblar Av. (Tel. San Mateo 701)
——— Member Burlingame Country, University and Francisca Clubs.
BURGESS, Mr. and Mrs. ROBERT N., Walnut Creek, Contra Costa Co., Cal.
BURKE, Mr. and Mrs. HERMAN R., 1005 Chestnut. (Franklin 1515.)
BURKE, Miss KATHERINE DELMAR, 3065 Jackson, near Lyon. (Fillmore 858.)
BURKETT, Mr. and Mrs. CHARLES W., 170 32d Ave., near California. (Bay View 280.)
BURKS, Mr. and Mrs. CHESTER W., 5826 California. (Bay View 1110.)
——— Miss LESLIE EDITHA BURKS,
BURKS, Mr. and Mrs. LESLIE E., (Piedmont, Cal.) 4205 Terrace St. (Pied. 6759.)
——— Miss ELEANOR VIRGINIA BURKS,
BURLESON, Mr. and Mrs. BRUCE W., (Oakland, Cal.) 682 65th. St.,
——— (Tel. Piedmont 7142-W.)
BURLESON, Mr. and Mrs. HARRY L., Belvedere, Marin Co., Cal. (Belvedere 33-J.)
BURLINGAME, Mr. and Mrs. ARTHUR A., (Burlingame, Cal.) Tel. Burl. 344-J)
BURLINGAME, Mr. and Mrs. WALTER D., 920 Broderick. (Fillmore 3471.)
——— Member Jacksnipe Gun Club.
BURMEISTER, Mr. and Mrs. OTTO F. E. (Alameda, Cal.), 1320 Central Av. (Alameda 2012.)
——— Miss HAZEL M. BURMEISTER,
BURMEISTER, Mr. and Mrs. SUMMER R., (Alamada, Cal.) 1309 Morton. (Ala. 1077.-W)
———Master SUMNER FRED BURMEISTER.
BURMISTER, Mr. and Mrs. ROBERT B., 2629 Pacific Ave. (Fillmore 1365.)
BURNETT, Mrs. JOHN HOLMAN (Berkeley, Cal.) 2630 Hilgard Av., (Tel. Thornwall 1987.)
——— Miss ROMA MILDRED and Miss MABEL LEE BURNETT.
BURNETT, Mrs. JOHN M., Miss HARRIETT, 333 Spruce. (Pacific 2551.)
BURNETT, Mrs. WELLINGTON, 1922 Broadway, near Octavia. (West 1799).
——— Mr. LESTER G., 1922 Broadway, near Octavia. (West 1799.)
BURNETT, Mr. and Mrs. WELBORE STEWART, 1144 Pine (Franklin 747).
BURNHAM, Mrs. C. E., 969 Bush. (Prospect 6870.)

Artistic things for the Home to please

THOSE WHO SEEK TO EXPRESS THEIR INDIVIDUALITY IN REFINEMENT AND QUALITY

POTTERY BOOKENDS
FRAMED ETCHINGS AND MEZZO TINTS
CANDLESTICKS MIRRORS
ESTHER HUNT AND BERTHA LUM CASTS

DEVELOPING, PRINTING AND ENLARGING

Correct Framing--Right Prices

BANFIELD-HULLINGER CO.

501-03 GEARY AT TAYLOR SAN FRANCISCO

Le Studio du Chapeau

Where the novel, the chic and the exquisite are to be found.

Pauline Sparrow

Phone Burlingame 388 W

Offers her assistance to those who appreciate the "chic" in Millinery and delight in possessing creations par excellance.

1133 Douglas Avenue, near Library, between San Mateo Drive and Primrose Road.

Burlingame. Cal.

SAN FRANCISCO LIST

BURNHAM, Mr. and Mrs. JOHN B., 1342 Jones. (Prospect 6193.)
BURNHAM, Mr. and Mrs. LEE COLE, Clift Hotel. (Prospect 177.)
BURNHAM, Dr. and Mrs. WILLIAM PARKER, 83 Divisadero, (Park 160).
BURNS, Mrs. AARON MILTON, Hotel Cecil, 545 Post. (Prospect 180.)
BURNS, Colonel and Mrs. DANIEL M., Palace Hotel. (Sutter 700.)
BURNS, Mr. and Mrs. PAUL M., 3600 Jackson. (Pacific 6124.)
——— Miss DOROTHY BURNS,
BURQUE, Mrs. JOSEPH G., 81 Shore View Av. (Pacific 5689.)
BURR, Mr. EDMUND C., Miss ALICE, Miss MARIAN; 1722 Vallejo. (West 1626.)
BURRAGE, Mr. and Mrs. J. OTIS, 2402 Divisadero. (Fillmore 3262.)
BUSH, Dr. and Mrs. CHARLES G., 446 21st Ave. (Bay View 652.)
BUSH, Mr. and Mrs. HENRY T.; Mr. HENRY C. BUSH., 320 16th Ave. (Pacific 2171.)
BUTLER, Mr. and Mrs. CHARLES LE ROY. (Piedmont, Cal.) 112 Pala. (Piedmont 6878-J)
BUTLER, Dr. and Mrs. EDMUND, 2469 Jackson, near Steiner. (Fillmore 1985.)
BUTLER, Mr. and Mrs. GEORGE I., 3931 Clay. (Pacific 3646.)
BUTLER, Mr. and Mrs. VINCENT K., 27 Buena Vista Terrace. (Park 1719.)
———Mr. VINCENT K., Jr.
BUTTE, Mr. and Mrs. CHARLES F., 2427 Vallejo. (Fillmore 3470.)
BUTTE, Mr. and Mrs. PAUL C., 3974 Washington. (Pacific 1552.)
BUTTERS, Mr. and Mrs. CHARLES (Oakland, Cal.), 6272 Chabot. (Piedmont 1121.)
——— Mr. ARTHUR GOWAN (Oakland, Cal.), 6272 Chabot. (Piedmont 1121.)
BUTTON, Mr. and Mrs. ASA P., 3670 Sacramento. (Tel. Fillmore 1415.)
——— Member Islam Temple, Mystic Shrine.
BYINGTON, Mr. LEWIS F., 1412 Post. (West 2700).
BYRNE, Mr. JAMES W., Pacific-Union Club, California and Mason. (Prospect 33.)
BYRNE, Mr. and Mrs. LEO D., 2901 Broderick. (Fillmore 1538.)
CABANISS, Mr. and Mrs. CHARLES A. T., 121 East Contonement, Presidio.
CABANISS, Judge and Mrs. GEORGE H., 2146 9th Ave. (Sunset 1892.)
CADOGAN, Mr. LAWRENCE F., Sausalito, Marin Co., Cal. (Sausalito 317.)
CADWALADER, Major BERTRAM L., Camp Lewis, Washington.
——— Member Burlingame Country, Olympic and Commonwealth Clubs.
CADWALADER, Mrs. GEORGE L. (Charlotte W.) 1942 Pacific Av. (West 1311.)
CAGLIERI, Dr. and Mrs. GUIDO E., 2620 Larkin. (Franklin 915.)
CAHILL, Mr. and Mrs. ARTHUR B., 3414 Washington. (Fillmore 159.)
CAHILL, Mr. and Mrs. JOHN R., 3 5th. Av., Near Lake. (Tel. Pacific 2593.)
CAHN, Mr. and Mrs. MEYER I. and Miss FRANCES, 3652 Clay. (Fillmore 400.)
CAILLEAU, Mr. and Mrs. ARMAND, 3107 Washington. (Fillmore 1847.)
———Miss RELDA CAILLEAU, 3107 Washington.
CALEGARIS, Mr. and Mrs. ARNOLD, 2290 Vallejo. (Fillmore 3496).
——— Miss LEA CALEGARIS, 2290 Vallejo. (Fillmore 3496.)
CALKINS, Mr. and Mrs. JOHN U., (Berkeley, Cal.) 2710 Claremont Blvd. (Berkeley 1824.)
CALKINS, Mr. and Mrs. JOHN U. Jr., (Berkeley, Cal.) 2533 Etna. (Berkeley 6281-J.)
CALLAGHAN, Mr. and Mrs. C. W., Fruitvale, Cal. (1808 Fruitvale). (Fruitvale 1381W.)
CALLAHAN, Miss Mary E. 2520 Pacific Ave (Fillmore 1388)
CAMBRON, Mr. and Mrs. CARROLL G., 1932 Baker (Fillmore 1838) and Mill Valley, Cal.
CAMERON, Mr. and Mrs. GEORGE T., Hillsborough, Cal. (Burlingame 590.)
——— and 1919 California.
CAMERON, Mr. and Mrs. WILLIAM H., 326 2nd Av. (Pacific 389).
CAMM, Mr. and Mrs. CHARLES W., 324 Camino Real (Tel. Bay View 3839.)
CAMPANARI, Mr. and Mrs. LEANDRO, 161 Jordan Av. (Pacific 8638.)
CAMPBELL, Mr. and Mrs. DONALD Y. (San Rafael, Cal.), Jewell and Highland. (S. Raf. 548)
CAMPBELL, Campain and Mrs. EDWARD HALE, Navy Yard, Mare Island, Cal.
——— Member Army & Navy Club, and National League for Woman's Service.
——— (Tel. Mare Island 289.)
CAMPBELL, Consul General and Mrs. GERALD, 2165 Jackson. (Tel. West 652.)
——— British Consulate General, 268 Market. (Tel Sutter 1383.)
CAMPBELL, Mr. and Mrs. HARRY H., 1167 Pine. (Tel. Prospect 3410).
CAMPBELL, Mr. and Mrs. MALCOLM E., (Oakland, Cal.) (675 Vernon. (Piedmont 6046.)
——— Member Sequoyah Country Club, Oakland, and San Francisco Commercial Club.
CAMPBELL, Dr. and Mrs. WM. HOWARD (nee Jean Clift), Santa Barbara, Cal.
——— Clift Hotel. (Tel. Prospect 4700.)
CAMPE, Mr. and Mrs. GEORGE (Burlingame, Cal., Hillside Drive. (Burlingame 560.)
CAMPICHE, Dr. and Mrs. PAUL, 2401 Larkin. (Franklin 6050.) (Office, Douglas 5167.)
CAMPION, Mr. and Mrs. EDWARD JOSEPH, 1251 2d Av. (Sunset 696).
——— Miss AGNES CAMPION, Mr. JOHN CAMPION.
CANNON, Mr. and Mrs. JOHN F., 3961 Sacramento. (Tel. Bay View 4725.)
——— Miss MARIE CANNON.
CANNON, Mr. and Mrs. WILLIAM M., Clift Hotel. (Pros. 4700.)
——— Miss ELEANOR A. CANNON.

SAN FRANCISCO LIST

CANNON, Mr. and Mrs. KINGSLEY W., 301 18th. Av., (Tel. Bay View 5003.)
CAPWELL, Mr. and Mrs. CEBERT EDWARDS, (Oak. Cal.) 425 Elwood Av. (Oak. 6559.)
CAPWELL, Mr. and Mrs. HARRIS CEBERT (Piedmont, Cal.) 145 Monte Cresta Av.
——— cor. Kelton Court (Tel. Piedmont 1329.)
——— Member Athenian-Nile, Claremont Country, Sequah Country and Home Clubs.
——— of Oakland, also Bohemian Club of San Francisco.
CAREY, Mr. and Mrs. JOHN WINDHAM, San Anselmo, Marin Co, Cal. (San Anselmo
——— 310 W).
CAREY, Mr. and Mrs. FORREST W. (San Rafael, Cal.), 558 Belle Av. (San Rafael 784.)
CARL, Mr. and Mrs. LOUIS J., 625 Powell (Tel. Kearny 5824.)
CARLETON, Mrs. MARY WOODWARD, Waldo Point, Californa.
CARLISLE, Mr. and Mrs. BURLINGTON MAJORS, (Piedmont, Cal.) 35 Sierra Av.
——— Mr. BURLINGTON MORRIS CARLISLE. (Tel. Piedmont 9033.)
——— Member Bohemian and Olympic Clubs of S. F. and Claremont Country Clubs.
CARLSON, Mr. RICHARD F., Palace Hotel. (Tel. Sutter 700.)
——— Member Menlo Golf and Country Club.
CARLSTON, Mr. and Mrs. JOSEPH F., Oakland, Cal. (Geranium and Redwood). (Ftv. 1359.)
CARMANY, Miss FLORENCE and Miss IDA, 3737 Clay. (Pacific 2447.)
CARMANY, Mr. and Mrs. RINGGOLD, 1900 Leavenworth (Franklin 3236).
CAROLAN, Mrs. FRANCIS J., "Carolands" Burlingame, (Tel. Burlingame 112.)
CAROLAN, Miss EMILY, Fairmont Hotel (Douglas 8800) and Burlingame, Cal.
CARPENTER, Dr. and Mrs. FRANK B., 3966 Washington. (Pacific 1677).
CARPY, Mr. CHARLES, Warrin Apts., 701 Post. (Franklin 9032).
CARRIGAN, Mr. and Mrs. ANDREW W., 33 Walnut, nr. Jackson (West 761).
——— Miss JANE, Mr. JOHN N., Mr. EDWIN H. and Mr. WILLIAM CARRIGAN.
CARRIGAN, Mr. and Mrs. ANDREW Jr.,
CARROLL, Miss MARGUERITE A.;Miss FRANCES E., 972 Bush St.
CARROLL, Mr. and Mrs. PAUL T. 11 Presidio Terrace. (Bay View 1260)
——— Member Olympic Club, 524 Post. (Prospect 4400.)
CARRUTHERS, Mr. and Mrs. CHARLES P., Sausalito, Marin Co., Cal. (Sausalito 277.)
CARSON, Mr. and Mrs. ROBERT NEDDERMARK, 2806 Van Ness Av., Tel. Franklin 211.)
——— Mr. ROBERT NEDDERMARK CARSON Jr.
CARSWELL, Miss WANLYN, 501 Taylor. (Prospect 518.)
CARTER, Mr. and Mrs. BRACE, (Burlingame, Cal.) 1515 Arc Way. (Burlingame 289-J.)
CARTER, Mr. and Mrs. GALE H., 2626 Vallejo. (Fillmore 4345.) Summer res., Mill Valley.
——— Member Pacific-Union, University, Bohemian, San Francisco Golf and Country,
——— Olympic and Presidio Golf Clubs.
CARTER, Mr. and Mrs. HARRY V., (Piedmont, Cal.) 771 Kingston. (Pied. 7482-W.)
CASAD, Mr. and Mrs. SAMUEL G., 1955 Franklin. (Tel. West 314.)
CASEY, Mr. and Mrs. HAROLD, 2737 Divisadero. (Fillmore 1850.)
———Miss MARION and Master ALEXANDER CASEY
CASEY, Lieut.-Col. and Mrs. HENRY R., Presidio, S. F. (West 6174.)
CASHIN, Mrs. JOHN, The Misses Mr. JOHN P. CASHIN; 3247 Jackson. (Fillmore 628).
CASHMAN, Mr. and Mrs. WILLIAM E., 3637 Clay. (West 8267).
CASSELL, Mrs. JOHN F., (Anna O.) 2515 Gough, near Vallejo. (Tel. West 1592.)
——— CASSELL, Mr. JOHN F. Jr., member University Club.
——— LITTLE, Miss A. L.
——— LITTLE, Miss L. T.
CASSERLY, Mrs. JOHN B., Hillsborough, Cal. (San Mateo 1237 and 299.)
———Miss CECELIA; Master MICHAEL and Master JOHN B. CASSERLY, Jr.
CASSERLY, Miss MARGARET, Clift Hotel. (Tel. Prospect 4700).
CASTLE, Mr. and Mrs. ALBERT E.,
CASTLE, Mr. ARTHUR H., Palace Hotel. (Sutter 700.)
CASTLE, Dr. H. EDWARD, Fairmont Hotel. (Douglas 8800.)
CASTLE, Mr. and Mrs. WALTER M., 2613 Pacific Av. (Fillmore 429).
——— Mr. FRED L. CASTLE, 2613 Pacific Av. (Fillmore 429).
CASWELL, Mr. and Mrs. GEORGE W., 1921 Sacramento. (Tel. West 79.)
CATELLI, Mr. S. L.
CATES, Capt. and Mrs. CLIFTON B
CATOR, Mr. and Mrs. B. F., (Burlingame, Cal.) 615 Ansel Road. (Burlingame 422-W.)
CAUBU, Mr. and Mrs. WILLIAM PIERRE, 2442 Green. (Fillmore 1051.)
CAVAGNARO, Mr. and Mrs. JOSEPH F. (Oakland, Cal.) 400 Lagunitas (Oakland 5879.)
CAVALIER, Mr. and Mrs. WILLIAM, (Oakland, Cal.) 758 Kingston Av.,
——— Member Claremont Country and Mt. Diablo Country Clubs. (Tel. Piedmont 9253.)
CAVEN, Mrs. ELIZABETH, 2810 Pierce St. (Fillmore 2017.)
———Miss ESTHER RUJARO.
CEBRIAN, Mr. and Mrs. LOUIS de LAVEAGA, 19 25th Av. (Tel. Fillmore 816.)

SAN FRANCISCO LIST

CEBRIAN, Mr. JOHN C., 1801 Octavia, cor. Pine. (Fillmore 333.)
——— Miss ISABEL CEBRIAN; Miss BEATRICE CEBRIAN, 1801 Octavia.
——— Mr. EDWARD de L. Mr. HARRY de L.
——— Mr. J. C. CEBRIAN. Member University Club and Commonwealth Club.
——— Mr. EDWARD de L. CEBRIAN. Member University Club, San Mateo Polo Club
——— and University of California Club.
CEBRIAN, Mr. and Mrs. RALPH JOSE de LAVEAGA, 1801 Octavia. (Tel. Fillmore 333.)
CENTER, Mrs. GEORGE L., Belmont, San Mateo Co., Cal. (Belmont 10.)
CERF, Dr. and Mrs. ALVIN EDGAR, 239—28th Ave. (Pacific 9317.)
CERF, Mr. and Mrs. EMILE, 24 Euclid Av. (Pacific 17).
CERF, Judge and Mrs. MARCEL E., 2426 Vallejo. (Fillmore 994.)
CHACE, Mrs. CLARA UNDERHILL, 2856 Vallejo. (Tel. West 156.)
——— Miss KATHRYN C., and Mr. HENRY W.
CHAMBERLAIN, Mr. and Mrs. SELAH, Woodside, San Mateo Co., Cal. (Redwood 229M.)
———Miss EDITH CHAMBERLAIN, Woodside, San Mateo Co., Cal.
CHAMBERLAIN, Dr. and Mrs. WILLIAM EDWARD, 11 San Leandro Way. (Sunset 130.)
CHAMBERLIN, Mr. and Mrs. WILLIAM RICHMOND, Berkeley, Cal. 200 Tunnel Road.
——— Miss PHYLLIS CHAMBERLIN. (Tel. Berkeley 1619-W.)
——— Member Claremont Country Club.
CHAMBERS, Mr. and Mrs. EDWARD, 3349 Washington.
CHAMBERS, Mr. and Mrs .GEORGE R., Oakland, Cal. (171 Santa Rosa). (Piedmont 5176.)
CHAMPION, Mr. and Mrs. CHARLES NOBLE (Oakland, Cal.) Head of Lincoln Av.
——— (Tel. Fruitvale 198.)
CHANSLOR, Mr. and Mrs. JOSEPH A., 45 Scenic Way, Sea Cliff. (Pacific 4696.)
——— Member Pacific-Union, Bohemian, Olympic and S. F. Golf and Country Clubs.
——— Mrs. Chanslor member Woman's Athletic Club.
CHANSLOR, Mr. and Mrs. WALTER G., 25 Sea Cliff Av. (Pacific 8973.)
CHAPIN, Mr. W. W.; Miss CATHERINE, and Mr. W. C., 2008 Washington.
CHAPMAN, Mr. and Mrs. ALBERT J., Ross, Marin Co. (San Anselmo 237). Member of
——— Commercial, Olympic, Commonwealth and Lagunitas Rod and Gun Club.
CHAPMAN, Mr. and Mrs. EDGAR C., 325 Locust. (West 3227.) And Corte Madera, Cal.
CHAPMAN, Mr and. Mrs. GEORGE F, Jr, 225—20th Av. (Pacific 8778.)
CHAPMAN, Mr. and Mrs. RICHARD H. HAY; Mr. VICTOR; Mr. BRUCE,
CHAPMAN, Mr. and Mrs. ROCKWELL S., 115 10th Av. (Pacific 2782).
CHAPMAN, Mr. SHERWOOD, University Club, 800 Powell (Tel. Sutter 900.)
CHAPMAN, Mrs. STEPHEN G, 22-25th Ave., (Sea Cliff) (Pacific 6160.)
CHAPMAN, Mr. and Mrs. WILLIAM H., 2363—32nd Av. (Sunset 3450.)
CHARLTON, Mrs. E. M., Inverness Apts. 1405 Van Ness Av., (Tel. Franklin 4545.)
——— Miss ADELE JACQUES CHARLTON and Mr. WILLIMA P. CHARLTON.
CHARTREY, Mrs. RAOUL (Emma), 2323 Jackson, near Fillmore. (Fillmore 1903.)
——— Miss ALICE CHARTREY, 2323 Jackson.
CHASE, Mr. and Mrs. GEORGE QUINCY, (Piedmont Cal.) 37 Lincoln Av.
——— (Tel. Piedmont 3378.)
——— Mr. member Bohemian, S. F. Press and Claremont Country Clubs.
——— Mrs. member Town & Country Club (S. F.)
——— Miss HELEN EUNICE, and Miss EDNA JOSEPHINE CHASE.
——— Miss EMILY BALL CHASE, 37 Lincoln Av. (Tel. Piedmont 3378.)
CHASE, Mr. HORACE BLANCHARD, Burlingame, Cal. (Burlingame 491.)
——— Miss YSABEL; Mr. HORACE B. Jr.;
CHASE, Mrs. QUINCY A. (Oakland, Cal.), 3115 Webster. (Oakland 1393.)
CHENERY, Mr. and Mrs. LEONARD, 1869 California.
CHENEY, Dr. and Mrs. WM. FITCH, 33 Spruce (Pacific 2573). 1st Friday.
———Miss MARGARET and Mr. WILLIAM FITCH CHENEY, Jr., 33 Spruce.
CHERRY, Mr. and Mrs. CHAS. S. (Oakland, Cal.), Cross Rd. and Bway. Ter. (Piedmont 2306)
CHESEBROUGH, Mr. and Mrs. ARTHUR S., Newhall, Los Angeles, Cal., or 2800 Scott,
CHEVALIER, Mr. and Mrs. GEORGE F., Fairmont Hotel. (Tel. Douglas 8800).
CHICKERING, Mr. and Mrs. ALLEN L., (Piedmont, Cal. 11 Sierra Av.
——— Member Pacific-Union and University Clubs.
——— Miss MARY C., and Mr. ALLEN L. CHICKERING Jr., (Tel. Piedmont 1824.)
CHICKERING, Mrs. WM. H.; Miss MARTHA A. (Piedmont, Cal.), 234 Mountain. (Pied. 5541).
CHIDESTER, Dr. and Mrs. WALTER D., San Mateo, Cal. (San Mateo 991M.)
CHINN, Mr. and Mrs. FREDERICK C., 190 8th. Av. (Tel. Bay View 5079.)
CHIPMAN, Dr. and Mrs. ERNEST DWIGHT, Ross, Marin Co., Cal. (Tel. San Anselmo 66)
——— or 391 Sutter, S. F. (Tel. Sutter 3719.)
——— Member Bohemian, Marin Golf & Country, and Lagunitas Clubs.
——— Mrs. member Century, Town & Country and Marin Golf & Country Clubs.

The Hanna T. Brigham Corset Shop

Successor to

REDFERN CORSET SHOP

Specializing in correct corseting

Consult Us

The woman who is fastidious in the selection of her corset knows there is a model admirably suited to enhance the lines of her figure and to impart to her carriage that grace of poise so essential to her consciousness of being well gowned.

We are showing the latest models in topless corsets, wrap-arounds, girdles, and the very popular corselette. Elastic garments made to measure.

Our selection of brassieres includes jersey silk, imported Italian silk, and the daintiest of lace and evening bandeaux.
A stock of good utility brassieres always on hand.

❖

Phone Garfield 947
182 Geary Street

SAN FRANCISCO LIST

CHIPMAN, Mr. and Mrs. WILLIAM F., 1121 Greenwich. (Franklin 7607).
——— Miss BERENICE CHIPMAN, 1121 Greenwich. (Franklin 7607.)
CHISHOLM, Mr. and Mrs. HARRY H., Belvedere, Cal.
CHITTENDEN, Mrs. ALICE B., 2232 Pacific Ave. (West 1898.)
CHOPIN, Mr. and Mrs. OSCAR C., 2511 Baker. (Tel. Fillmore 2206.)
CHOUTEAU, Mr. AMEDEE B., Pacific States Hotel (Tel. Sutter 3280.)
CHOYNSKI, Mr. and Mrs. HERBERT, 2371 Broadway. (Fillmore 2697).
CHRISTENSON, Mrs. EDWIN A., Burlingame Hills, Burlingame, Cal. (Tel. Burlingame 600)
——— Member Burlingame Country and Woman's Athletic Clubs.
——— Miss EDNA CHRISTENSON.
CHRISTENSEN, Mr. H. M., (Alameda, Cal.) 1223 Post. (Alameda 2723.)
CHRISTESON, Mr. and Mrs. ANDREW, St. Francis Hotel. (Douglas 1000.)
CHRISTIN, Mr. and Mrs. CHARLES A., 2660 Green. (Fillmore 3502.)
CLAGSTONE, Mr. and Mrs. Paul, 123 Baywood, San Mateo (Tel. San Mateo 1276.)
——— Member San Mateo Polo Club.
——— Miss PAULINE and Mr. KIRK CLAGSTONE, San Mateo (Tel. San Mateo 1276.)
CLAMPETT, Rev. and Mrs. FREDERICK W.,
CLARABUT, Mr. and Mrs. EDWIN D. (see Oakland List), 627 Vernon St. (Piedmont 7933-J.)
——— Mr. EDWIN D. CLARABUT, Jr.
CLARK, Mr. and Mrs. BAYLESS C., Warrington Apts., 775 Post. (Prospect 7913.)
CLARK, Dr. and Mrs. CHARLES, 1855 Oak. (Tel. Park 841.)
CLARK, Mr. and Mrs. CHARLES W., San Mateo, (San Mateo 911), and Pebble Beach.
CLARK, Mr. and Mrs. CURRAN, Redwood City, San Mateo Co., Cal. (Redwood 1708-F-2.)
———San Francisco office address, Foxcroft Bldg., 68 Post St. (Sutter 2728.)
CLARK, Mr and Mrs. EDWARD HARDY, Fairmont Hotel. (Tel. Douglas 8800.) & San
——— Mateo. Also 470 Park Av., New York City, N. Y.
——— Member Pacific-Union, Bohemian, Burlingame Country and Francisca Clubs.
CLARK, Mr. and Mrs. EDWARD H. Jr., Burlingame, Cal. (Tel. Burlingame 1199.)
CLARK, Mr. and Mrs. FRED H. (Berkeley, Cal.), 11 El Camino Real. (Berkeley 6798-W.)
CLARK, Mr. and Mrs. GEORGE D., (Palo Alto, Cal.) 265 Churchill. (Tel. Palo Alto 2017.)
CLARK, Dr. and Mrs. JOHN RODGERS, 1809 Gough, near California. (Fillmore 21.)
——— Miss DOROTHY, and Miss BARBARA CLARK, 1809 Gough. (Fillmore 21.)
CLARK, Mr. and Mrs. RICHARD A. (Berkeley, Cal.), 2833 Bancroft Way. (Berkeley 8118.)
CLARK, Mrs. SALLIE R., The Misses, 302 Laurel. (West 1670.)
CLARK, Mr. and Mrs. WARREN D., 3500 Clay (West 810); and San Rafael.
CLARK, Mr. and Mrs. WILLIAM DEARBORN, 3363 Washington. (Tel. West 9137.)
——— Member Pacific-Union, and Burlingame Country Club.
——— Mrs. member Town & Country Club.
CLARK, Dr. and Mrs. W. R. P., 2710 Filbert. (West 1827).
CLARKE, Mrs. CRAWFORD W., 2 Presidio Terrace. (Pacific 475.)
CLAUSSEN, Mr. and Mrs. JOHN (Burlingame, Cal.), 1513 Forest View. (Burlingame 437H.)
CLAWSON, Mr. and Mrs. SAMUEL HENRY, Masonic Temple, (Tel. Market 5460.)
CLAY, Mrs. CLEMENT C. (Piedmont, Cal.) 203 La Salle Ave. (Pied. 883.)
CLAY, Dr. and Mrs. HARRY E., 2710 Baker, near Union. (Tel. Fillmore 1540.)
CLAY, Mr. and Mrs. PHILLIP T. (See Piedmont List.)
CLAYBURGH, Mr. and Mrs. HERBERT E., 2196 Jackson. (Fillmore 6020.)
CLAYBURGH, Mr. and Mrs. LEO J., 2255 Lyon. (Fillmore 2791.)
CLAYBURGH, Mr. and Mrs LEON S., 200 Cherry. (Pacific 7347.)
——— Miss IRMA CLAYBURGH, 200 Cherry. (Pacific 7347.)
CLAYES, Miss MARGARET, 2134 Green. (Tel. West 8597.)
——— Mrs. FLORA BIRDIRON CLAYES.
CLAYES, Dr. and Mrs. WELLINGTON L., 1599 Delores (Tel. Valencia 5668.)
CLAYTON, Mr. and Mrs. JOHN J., 1020 Green. (Franklin 7941.)
CLEMENT, Miss ADA, 3445 Sacramento. (Fillmore 28.)
CLEMENS, Mr. and Mrs. OMER E., 2528 Lake. (Pacific 5157.)
CLEMENTS, Mr. SYDNEY, 2098 Green, cor. Webster. (Fillmore 642.)
CLENDENNING, Mr. and Mrs. JOHN H., 1596 Sacramento. (Tel. Franklin 9172.)
CLIFT, Mr. and Mrs. FREDERICK CHARLES, Clift Hotel. (Prospect 4700.)
——— (Mr. and Mrs. LEE COLE BURNHAM) Clift Hotel. (Prospect 4700)
——— (Mr. and Mrs. JOSEPH A. DONAHUE), Clift Hotel. (Prospect 4700.)
———Mr. and Mrs. HENRY KINSELL, Clift Hotel. (Prospect 4700.)
CLIFTON, Mr. and Mrs. HORACE B., 2739 Broderick. (Fillmore 4022.)
CLINCH, Mr. CHAS. D., Fairmont Hotel. (Kearny 3900.)
CLINE, Mr. and Mrs. ALAN P., 2190 Filbert (Fillmore 4657.)
CLINTON, Dr. CHARLES A., 2499 Howard, N. E. cor. 21st. (Mission 333.)
——— Miss ISABELLA CLINTON; Mr. FRANCIS J. CLINTON, N. E. cor. Howard & 21st

THE transformations of CURLY de Paris—the most exquisite work—with invisible partings and made of naturally wavy hair

. . . a beauty salon—with a staff of twenty—from a graduate nurse to a mail order pattern matcher and hair mixer. . . .

. . . and the largest Permanent Waving section in San Francisco—operating several methods—including the Eugene, the borax, the Lanoil, and a new six-minute machine that eliminates the last vestige of discomfort. . . .

. . . truly a house unique in San Francisco. . . .

VANN
&
WEAVER

447 POWELL STREET

PHONE SUTTER 5007

1,800,000 cups were served
at the
Panama Pacific
International Exposition

Famed is the hostess who serves

Caswell's
NATIONAL CREST
Coffee

CLINTON, Mr. and Mrs. DELMAR SMITH, Mill Valley, Marin Co., Cal. (Mill Val. 237.)
————Miss HELENE CLINTON, Mill Valley. (Mill Valley 237.)
CLINTON, Mr. and Mrs. EDMOND J., (Oakland, Cal.) 1550 28th. Av., (Tel. Fruitvale 2356-J)
———— Miss MARGUERITE CLINTON.
CLOUD, Mr. and Mrs. ARCHIBALD J., 2775 Union. (West 7115.)
CLOUGH, Mr. and Mrs. CHARLES L., 2021 Webster. (West 2123.)
CLOUGH, Mr. and Mrs. GEORGE A., 875 Francisco. (Prospect 4455.)
CLUFF, Mrs. WILLIAM, Menlo Park, Cal. (Menlo Park 672-W) and Palace Hotel.
CLUNESS, Dr. and Mrs. WM. R., Jr., Atherton, Cal., Redwood P. O. (Redwood 72).
COBLENTZ, Mr. and Mrs. EDMOND D., 835 Hyde. (Prospect 1440.)
COBLENTZ, Mr. and Mrs. JULES, Palace Hotel. (Tel. Sutter 700).
———— Mr. RICHARD COBLENTZ.
COBURN, Mr. and Mrs. CLARENCE W., 1404 Sacramento (Franklin 5348).
COBURN, Mr. and Mrs. IRA W., 253 Buena Vista Av. (Park 3826.)
————Miss ELVIRA E. COBURN.
COCHRAN, Mr. and Mrs. GEORGE I. (Los Angeles, Cal.), 2249 South Harvard Blvd.
———— First and Third Wednesdays. (Tel West 1972).
———— Member Pacific-Union, Bohemian and Presidio Golf Clubs, San Francisco, and California, Jonathan, University, Midwick and Los Angeles Country Clubs of Los Angeles.
COCKROFT, Mr. and Mrs. LOUIS F., (See Oakland List), 385 Fairmount. (Oakland 4581).
COCKROFT, Maj. and Mrs. REGINALD B., (Oakland Cal.) 145 Monte Cresta Ave.
COE, Mr. and Mrs. HARRY, 1915 California, near Gough. (Fillmore 2559.)
COEY, Mrs. WILLIAM J., 2686 Sacramento, near Pierce. (West 9056.)
COEY, Mr. and Mrs. WILLIAM N., 154 3rd Av. (Tel. Pacific 7456.)
COFFEY, Mr. and Mrs. EDWARD L., 2976 Washington. (Fillmore 4363.)
COFFEY, Mr. JEREMIAH V., 2976 Washington, near Broderick. (Fillmore 4363).
COFFEY Dr. and Mrs. WALTER B., 2340 Vallejo. (West 3908).
COFFIN, Mr. and Mrs. HORACE, Mill Valley, Marin Co., Cal. (Mill Valley 21-J.)
COFFIN, Mrs. JAMES (Sarah L.), Ross, Marin County, Cal. (San Anselmo 211.)
———— Miss SARA DE WITT COFFIN.
COFFIN, Mrs. LILLIAN HARRIS, 2812 Washington. (Tel. Fillmore 6454.)
———— Member Soroptimist Club.
COFFIN, Mr. and Mrs. SHERWOOD, Sausalito, Marin Co., Cal. (Sausalito 247.)
COGGINS, Mr. and Mrs. HERMAN A. (Piedmont, Cal.), 918 Rose Ave. (Piedmont 6832.)
———— Member Olympic and Menlo Country Clubs.
COLBERT, Mr. and Mrs. JOHN H., 3485 Jackson. (Tel. Fillmore 1524.)
COLBURN, Mr. and Mrs. FREDERICK HENRY, 757 Sutter Apt. 305. (Prospect 5241.)
COLBURN, Miss MAYE, San Rafael, Marin Co., Cal. and Fairmont Htl. (Douglas 8800.)
COLE, Mr. and Mrs. FOSTER P. (Berkeley, Cal.), 2933 Avalon. (Berkeley 7147.)
COLE, Mr. and Mrs. JOHN R., 1115 Stanyan. (Park 2311.)
COLEMAN, Mrs. E. B., Fairmont Hotel and Belvedere. (Kearny 3900.)
COLEMAN, Mrs. JAMES V., 1704 Vallejo. (Franklin 4698.)
COLEMAN, Mr. and Mrs. JOHN B., 1920 Jackson. (West 9067.)
COLEMAN, Miss JANET D., 1834 California, near Gough (Tel. West 3755.)
———— Member Francisca Club
COLEMAN, Miss PERSIS H., 1834 California, near Gough (Tel. West 3755.)
———— Member Century and Town & Country Clubs.
COLEMAN, Mr. ROBERT LEWIS, Pacific Union Club or Hillsborough, Cal.
COLEMAN, Mr. and Mrs. ROBERT LEWIS Jr., 2442 Jackson. (Fillmore 675.)
COLEMAN, Mr. and Mrs. S. WALDO (San Mateo, Cal.), 128 W. Bellevue. (San Mateo 1264.)
COLEMAN, Mr. THOMAS J., Hotel St. Francis (Tel. Douglas 1000.)
———— Member Pacific-Union and Olympic Clubs.
———— Miss CECELIA MARY and Miss MARY HELEN COLEMAN, St. Francis Hotel.
COLLIER, Mr. and Mrs. ROBERT H., 1019 Vallejo. (Franklin 3908.)
COLLIER, Miss DOROTHY BLACKWOOD, 2520 Octavia (Tel. Fillmore 5981.)
———— Member Woman's Athletic Club.
COLLIER, Miss SARAH BELL, 2520 Octavia. (Tel Fillmore 5981.)
———— Member National League for Women's Service.
COLLIGAN, Dr. and Mrs. FRANCIS J., 1468 Broadway. (Franklin 6029).
COLLINS, Mr. and Mrs. JESSE B., (San Jose, Cal.) McCoy Av.
———— Miss ISABELLEand Miss DOROTHY COLLINS (at University of California.)
COLLINS, Mr. and Mrs. ROBERT HILLIARD (Piedmont, Cal.), 311 Bonita Av. (Pied. 1469.)
COLMAN, Mr. and Mrs. CHARLES, Bellevue Hotel. (Tel. Franklin 3636).
COLMAN, Mr. and CLARENCE, 2832 Pierce. (Fillmore 6036.)
COLMAN, Lieut.-Col. JESSE C., Burlingame, San Mateo Co., Cal.
COLTON, Mr. and Mrs. ALBERT S. (Oakland, Cal.), 3424 Webster. (Piedmont 1081J.)
———— Miss BEATRICE ADA COLTON,

The A. J. Kane Detective Agency

Suite 810-811, Flatiron Building, 544 MARKET STREET, San Francisco
Phone Garfield 366 Night phone, Prospect 55.
Licensed and Bonded.

This Agency furnishes efficient operatives for detective work for Banks, Corporations, Attorneys and Private Individuals.

Complete Dictagraph Service.
All Transactions Strictly Confidential.

Consultation Free. A. J. KANE, Manager.

C. V. ROWE

CERTIFIED PUBLIC ACCOUNTANT, SPECIALIST FOR SYSTEMS
TAX EXPERT

Rooms 1000-1004 Claus Spreckels Bldg., Third and Market Sts.
Telephone Kearny 852 San Francisco

ROWE, Mr. and Mrs. C. V. (San Mateo, Cal.) 800 Cypress Av. (San Mateo 1215-L-1)
——— Mr. member S. F. Commercial, and Crystal Springs Country Clubs, also San
——— Mateo Lodge B. P. O. E.
——— Mrs. member Burlingame Woman's Club.

WILLIAM K. WHITE HIBERT G. PROST CHARLES S. EVANS

WHITE, PROST & EVANS

ATTORNEYS AND COUNSELORS IN PATENT CAUSES

Solicitors of Patents

418-26 Crocker Building San Francisco Phone: Sutter 1989

SUGAR PINE LUMBER COMPANY

CALIFORNIA SUGAR AND WHITE PINE AND SPRUCE

EIGHTH and HARRISON STS., Telephone Park 1484 San Francisco

NEUSTADTER BROS.

MILL AGENTS FOR MEN'S FURNISHING GOODS

Importers and Manufacturers

62 FIRST STREET TELEPHONE DOUGLAS 2700

PATRICK & COMPANY

Rubber Stamps, Stationery, Printing
Stencils, Seals, Signs, Etc.
Telephone Kearny 1107
560 MARKET STREET SAN FRANCISCO

SAN FRANCISCO LIST

COLTON, Mr. and Mrs. LOUIS A., 525 Tenth Ave. (Pacific 4720.)
COMFORT, Mr. and Mrs. JOHN V. C., 2101 California. (West 5212.)
COMTE, Mr. and Mrs. AUGUST Jr., 1632 Vallejo. (Tel. Walnut 1004.)
COMYN, Mr. and Mrs. W. LESLIE, 3650 Washington. (Tel. Fillmore 5792.)
CONKLIN, Mr. and Mrs. FRANK; 1318 12th Ave. (Sunset 670.)
——— Miss ALICE and Mr. MAURICE CONKLIN, 1318 12th Ave. (Sunset 670.)
CONLAN, Dr. and Mrs. F. J. S., 56 25th Av., near Lake. (Pacific 155.)
CONLISK, Mr. and Mrs. CHARLES W., 2308 Vallejo. (West 1216).
CONLISK, Mr. and Mrs. RAIMON F., 1697 18th Ave. (Sunset 328.)
CONLY, Mr. and Mrs. CLIFFORD, 1001 Balboa. (Tel. Bay View 4077.)
COONAN, Mr. and Mrs. CLARENCE, 2531 Filbert. (West 8673.)
CONNOLLY, Mr. FRANK B., 427A Frederick. (Market 6272.)
CONNOLLY, Judge and Mrs. GEORGE A., 11 Commonwealth Ave. (Pacific 1602.)
CONNOLLY, Dr. and Mrs. THOMAS W., 3420 Fulton. (Pacific 964.)
———Miss ALICE ADELE and Miss NAOMA W. CONNOLLY, 3420 Fulton.
CONNOLLY, Mr. and Mrs. WILLIAM A., 1456 Portola Drive. (Tel. Sunset 3196.)
CONRAD, Mr. and Mrs. BARNABY, 2635 Buchanan. (Fillmore 1638.)
CONRADI, Mr. Mrs. CARL HERBERT, 955 Franklin (Tel. Walnut 874.)
CONROY, Dr. and Mrs. JOHN H., 1928 Clement (Tel. Pacific 2497.)
CONTI, Miss NINA, (Alameda, Cal.) 1212 Pacific Av. (Tel. Alameda 1368-W.)
——— ROYCE, Mr. and Mrs. ROBERT MITCHELL (Bianchi Conti) 1432 San Antonio
COOGAN, Mr. and Mrs. ALBERT J. (Alameda, Cal.), Cor. Dayton & Palmera Ct. (Ala. 1254).
———Member Sequoyah Country, Claremont Country, Diablo Country and San Francisco Commercial Clubs.
——— Miss KATHLEEN COOGAN and Master EMMONS COOGAN.
COOGAN, Mrs. TIMOTHY C. (Oakland, Cal.), 748 Oakland Ave. (Piedmont 419.)
COOK, Mr. and Mrs. CARY W.; Miss LUCY E., San Rafael, Cal. (San Rafael 102.)
COOK, Mr. and Mrs. CLIFFORD GRANT, 2965 Jackson. (Fillmore 2333.)
COOK, Mr. and Mrs. FINLAY (Berkeley, Cal.), 2417 Ward. (Berkeley 2512J.)
COOK, Mr. and Mrs. MILLS PIERCE, Belvedere, Marin Co., Cal. (Belvedere 215.)
COOK, Mr. and Mrs. MILTON H., 10 17th Ave. (Pacific 5773.)
COOK, Mr. and Mrs. MORRIS T., (Berkeley, Cal.) 40 El Camino Real) (Berkeley 257.)
———Miss HELEN COOK, 40 El Camino Real, Berkeley, Cal. (Berkeley 257.)
COOK, Mr. and Mrs. WILLIAM H., 830 Lake (Tel. Pacific 2345.)
COOK, Mr. and Mrs. M. PIERCE, (Belvedere, Cal.) (Tel. Belvedere 215.)
COOKE, Mr. and Mrs. FREDERICK O., 3865 Clay. (Pacific 3865.)
COOKE, Mr. CHARLES ALDEN, Hotel Vista del Arroya, Pasadena, Cal.
COOKINGHAM, Dr. FRANKLIN H., Office 570 Flood Bldg. (Tel. Kearny 2471.)
COOLEY, Mr. and Mrs. ARTHUR E., 2711 Green (Tel. Fillmore 5899.)
COOLIDGE, Mr. and Mrs. PRESCOTT H. (Berkeley, Cal.), 2320 Warring. (Berkeley 2372.)
COON, Mr. and Mrs. HENRY I., 2522 Broadway, near Pierce.
COOPE, Mrs. BERTHA, 2832 Jackson. (Fillmore 2925).
COOPER Dr. and Mrs. CHARLES MINER, 2550 Buchanan. (Tel. Fillmore 1821.)
——— Member Pacific-Union, San Francisco Golf and Country, and Burlingame
——— Country Clubs.
——— Mrs. Member Town and Country Club.
——— GOODALL, Mr. ARTHUR.
COOPER, Mr. and Mrs. F. FREDERICK, 316 Laurel. (West 1291.)
COOPER, Mr. and Mrs. GEORGE D., 2430 Pacific Ave. (Fillmore 1199.)
COOPER, Judge and Mrs. JAMES A.,
——— Miss ETHEL COOPER.
COOPER, Mr. and Mrs. OSCAR (New York, N. Y.), 5 E. 58th.
COPE, Mrs. WALTER B.; Miss ANNE B., Mr. HARTSON COPE, 2512 Union. (Fillmore 479.)
CORBET, Mr. and Mrs. BURKE (Palo Alto, Cal.), 457 Kingsley. (Palo Alto 114.)
CORBET, Mr. and Mrs. CHARLES, 3299 Washington. (Tel. Fillmore 4283.)
——— Member Pacific-Union, University, and Town and Country Clubs.
CORBET, Mr. and Mrs. EDWARD BURKE, 2475 Vallejo. (Tel. Fillmore 6692.)
CORBETT, Mr. and Mrs. JOSEPH, 1429 Fulton. (Fillmore 1613).
CORBETT, Mr. and Mrs. WILLIAM L., 109 Seventh Av. (Pacific 5904).
CORBY, Miss F. ST. JOHN, 2286 Jackson, near Webster. (Tel. West 8743.)
COREY, Mrs. FRANCES E.; Miss AUGUSTA E.; 909 University Av., Palo
——— Alto. (Palo Alto 166).
CORNISH, Mr. and Mrs. FRANK V., Berkeley, Cal. (1923 Dwight Way). Berkeley 3896.
——— Miss JOSEPHINE; Mr. SAMUEL P.; Berkeley, Cal. (Bkly. 3896). Wednesday.
CORNWALL, Mr. and Mrs. BRUCE, 207 Cherry St. (Pacific 9306)
———Miss DOROTHY CORNWALL, 207 Cherry.
CORSE, Mr. and Mrs. GEORGE H., Jr., 58 6th. Av. (Tel. Bay View 1031.)

The LARKINS TOP

COMPARE it, point for point with any other top, in beauty, confort, flexibility and soundness of investment.

3700 Geary Street, at First Ave., San Francisco

Telephone Pacific 7951

We have fitted the eyes of three generations

SHALL WE FIT YOURS?

ESTABLISHED IN 1874

KAHN & CO.

Opticians—Photo Supplies

54 GEARY STREET between Kearny and Grant Avenue

SAN FRANCISCO

Telephone Douglas 2212

SAN FRANCISCO LIST

CORYELL, Mr. and Mrs. JOSEPH B., "Lloyden" Menlo Park, Cal. (Menlo Pak 610.)
————Miss SYBIL; Mr. ROYAL and Mr. GORDON CORYELL.
COSGRAVE, Dr. MILLICENT, 2619 Octavia (West 1951).
COSTELLO, Mrs. ANNIE M., 902 Steiner. (Tel. Fillmore 6542.)
COSTELLO, Mr. and Mrs. AUGUSTINE J., 116 Frederick.
COSTELLO, Mr. and Mrs. FRANCIS J., 778-23rd. Av. (Tel. Bay View 4993.)
COSTELLO, Mrs JAMES M., 1080 Haight. (Tel. Park 262.)
COSTELLO, Mr. and Mrs. JOHN P., 428 Funston Av., (Tel. Bay View 180.)
COSTELLO, Mr and Mrs. JOSEPH V., 21 Presidio Terrace. (Tel. Pacific 433.)
COSTELLO, Mr. and Mrs. RICHARD W., 215 Cherry (Tel. Pacific 1707.)
COTTON, Mr. and Mrs. AYLETT R., (San Mateo, Cal.) Borel Lane Homestead.
———— (Tel. San Mateo 628-J.)
———— Member Bohemian, Burlingame Country & San Mateo Polo Clubs.
COUNCIL, Mr. CLARENCE B., 1st National Bank Bldg., (Tel. Garfield 2290.)
COURTNEY, Mr. nd Mrs. JAMES D., 969 Bush. (Franklin 8641.)
COWAN, Dr. and Mrs. JOHN FRANCIS, 587—15th Av. (Prospect 4138.)
COWDIN, Mr. and Mrs. J. CHEEVER, (New York City.) 925 Park Ave.
member of Pacific-Union Club, Burlingame Country and Menlo Country Club.
COWELL, Mrs. ERNEST V., Fairmont Hotel. (Douglas 8800.)
COWELL, Miss ISABELLA M., 2610 Jackson. (Fillmore 3501).
———— Miss HELEN E. COWELL, 2610 Jackson. (Fillmore 3501).
COWIE, Mr. and Mrs. WALLACE M., 890 Bush. (Prospect 918.)
COWLES, Mrs. SAMUEL WADSWORTH, 1390 Clay. (Tel. Prospect 1677.)
COX, Mr. and Mrs. ELMER H., 2164 Hyde. (Franklin 4224.) and Pebble Beach.
COX, Dr. ROSAMOND L.; Miss SARAH; 2405 Washington. (West 7769).
COYLE, Mrs. MARIANNA, Miss ANGELA J., 2969 Pacific Ave. (West 5493.)
COYLE, Mr. and Mrs. PATRICK FRANCIS, care City of Paris Dry Goods Co. (Douglas 4500.)
CRABB, Mr. and Mrs. CHARLES M., 278 29th Av. (Tel. Bay View 3173.)
————Member Union League, S. F. Commercial, Merchants Exchange & Cal. Golf Club.
———— Miss ORA CRABB and Miss OLA CRABB.
CRABBE, Mr. and Mrs. JOHN HAMMOND, 1400 Washington St. (Prospect 3317).
———— Mrs. HANNAH S" FREEMAN, 1400 Washington St. (Prospect 3317).
CRABTREE, Mrs. EUGENIE HAWES, 2024 Broderick (Tel. Filmore 6975.)
————Mr. DAVID M. CRABTREE Jr.
CRAIG, Mr. and Mrs. ROBERT G., 1135 Bush. (Franklin 2275.)
CRANE, Mr. and Mrs. CARLTON CYRUS, (San Jose, Cal.) 170 South 15th.
———— (Tel. San Jose 1694.)
———— Member Country Club of Washington Township, Alameda, Cal.
———— Miss HELEN CARLTON CRANE..
CRANE, Mr. and Mrs. DOUGLAS B., Fairmont Hotel. (Douglas 8800.)
————Miss DORIS CRANE, Fairmont Hotel.
CRANSTON, Mr. and Mrs. ROBERT E. (San Rafael, Cal.), Golf Links. (San Rafael 579W.)
CRANZ, Dr. and Mrs. LOUIS T., 1524 Willard. (Market 6925.)
CRARY, Mr. and Mrs. R. W. (San Mateo, Cal.) 12 El Camino Real. (San Mateo 1171.)
————Miss ELEANOR CRARY.
CRAWFORD, Mr. and Mrs. JAMES C., 3150 Jackson. (Filmore 5092.)
————Miss DOROTHY CRAWFORD, 3150 Jackson.
CRAWFORD, Mr. and Mrs. RAY W., (Alameda, Cal.) 1720—8th St. (Alameda 2951-W.)
CREED, Mr. and Mrs. WIGGINTON ELLIS, (Piedmont, Cal.) 128 Indian Road.
———— (Tel. Piedmont 5638.)
———— Member Pacific-Union, University (S. F.) and Claremont Country Clubs.
———— Miss ISABEL and Miss PATRICIA CREED.
CRELLIN, Mr. and Mrs. ERNEST W., Warrington Apts., 775 Post. (Franklin 2513.)
CRESWELL, Mrs. HARRY T., Miss GERTRUDE, 2101 Van Ness Ave. (Prospect 2111.)
CRESWELL, Major HARRY T. Jr., 2101 Van Ness Ave
CRESWELL, Mr. and Mrs. MELVILLE A., (San Rafael, Cal.) 278 Union.
———— Member Bohemian and Advertising Clubs. ———— (Tel. San Rafael 583-S)
CRIM, Mrs. WILLIAM H., 303 Arguello Blvd. (Pacific 3089) and Los Gatos, Cal.
CRIM, Miss GRACE M., 2295 Broadway. (West 3996) and Los Gatos.
CRIM, Mr. and Mrs. WILLIAM H. Jr., 303 Arguello Blvd. (Pacific 3089.)
CRIST, Judge and Mrs. WILEY F., 84 5th Av. (Pacific 5117).
CRITTENDEN, Lieut. and Mrs. KIRBY B., 834 Grove.
CROCKER, Mr. and Mrs. CHARLES H., "Bendynrode," Belvedere, Cal.
———— EBY, Miss IRVA. Belvedere, Cal. and Hotel St. Francis S. F.
———— Member Bohemian, Olympic, Belvedere Golf Clubs. (Tel. Belvedere 21.)
———— Mrs. member Francisca Century and Belvedere Golf Clubs.

McCRAY

REFRIGERATORS FOR ALL PURPOSES

McCRAY builds refrigerators for all kinds of business. Thousands of stores, markets, clubs, restaurants, hotels, hospitals, institutions, homes and florist shops depend on McCrays for efficient, economical refrigerator service.

Remember—Thirty years of continuous development have resulted in the perfected McCray System—by which fresh, cold air is kept in constant circulation through the storage chambers. Only in McCray are you certain to obtain years and years of satisfactory refrigerator service. Our position of leadership is a tribute to McCray quality.

Send for Catalog—Let us send you a catalog that describes a great variety of designs—one to suit every requirement; No. 73 for Grocers and Delicatessens; No. 64 for Meat Markets and General Stores; No. 96 for Residences; No. 54 for Hotels and Restaurants.

McCRAY REFRIGERATOR CO.

A. J. MOORE, Manager for Northern California.

765 MISSION STREET **Phone Douglas 2097** **SAN FRANCISCO**

ASK Your Hairdresser, Druggist or Department Store for

SCHEFFLER'S INSTANTANEOUS

HAIR COLORINE

Cannot Be Improved Upon

It has STOOD the TEST for over 30 YEARS and is proclaimed by the profession as well as the consumer the BEST and PERFECTLY HARMLESS Hair Dye on the market.

PRICE $1.00 PER BOX

Why pay more? Has no equal at any price. Eight shades—from black to brown.

WESTERN FANCY GOODS CO.

Pacific Coast Distributors 544-46 Mission Street, San Francisco

SAN FRANCISCO LIST

CROCKER, Mr. and Mrs. CHARLES TEMPLETON, Midway Road, San Mateo. (San Mateo 872.)
———Mr. Crocker member Pacific-Union, Bohemian, Olympic, University, S. F. Golf and Country and Burlingame Country Clubs.
———Mrs. Crocker member Francisca, Town and Country, Woman's Athletic and Burlingame Country Clubs.

CROCKER, Mrs. HENRY J., 2301 Laguna, cor. Washington. (Tel. Fillmore 341.)
——— Member Francesca, Century, Womans Athletic, and National League for
——— Woman's Service.
———Miss MARION CROCKER, member Francisca, Woman's Athletic, S. F. Golf &
——— Country Clubs, Women's Overseas League, and Junior League.
——— Miss MARY JULIA CROCKER, member Town & Country, and Woman's Athletic
——— Clubs, also Junior League.
——— Mr. HENRY J. CROCKER Jr., member Pacific-Union Club.
——— Mr. CLARK CROCKER member Olympic and Lakeside Golf Clubs.

CROCKER, Mr. and Mrs. WILLIAM H., "New Place," Burlingame, Cal. (Burlingame 585)
——— Miss HELEN VICTORIA CROCKER and Mr. CHARLES CROCKER.

CROCKER, Mr. and Mrs. WILLIAM W., (Ruth Hobart) Burlingame, Cal. (Burlingame 273.)

CROFTON, Mr. and Mrs. ALGERNON, 19—25th Av. (Bay View 816.)
——— Member of Olympic Club.

CROOKS, Mrs. JONATHAN J., (San Rafael, Cal.) 28 Palm Av. (Tel. San Rafael 62.)
——— Member Francsica, Woman's Athletic and Marin Golf & Country Clubs.

CROSBY, Dr. and Mrs. DANIEL (Piedmont, Cal.) "Crosby Croft," 311 Mountain Av.
——— Tel. Piedmont 222.)
——— Member Athenian-Nile, Sequoyah Country and Claremont Country Clubs.
——— Miss VIRGINIA BUCHANAN CROSBY.

CROSBY, Mr. and Mrs. F. H., 2345 Lake. (Pacific 840.)

CROTHERS, Judge GEORGE EDWARD, University Club or Chronicle Bldg. (Krny 3876)

CROTHERS, Mr. ROBERT A., 2001 Gough. (Fillmore 88.)

CROTHERS, Miss JENNIE, 2001 Gough. (Fillmore 88).

CROTHERS, Mr. and Mrs. THOMAS GRAHAM, Fairmont Hotel. (Tel. Douglas 8800.)

CROUDACE, Mrs. FREDERICK W., (Irene)., (1869 Vallejo (West 1518.)
——— Member of California Club and Cap & Bells Club.
——— Miss LEONORE CROUDACE, 1863 Vallejo. Member Pacific Coast Woman's
——— Press Ass'n, Cap & Bells Club and Pacific Musical Club.

CROWE, Mr. and Mrs. MILTON H.,

CROWLEY, Mrs. CORNELIUS D., 1553 Franklin. (Franklin 293).
——— Miss FRANCES CROWLEY, Mr. ARTHUR CROWLEY

CROWLEY, Mr. and Mrs. JAMES B., 80 West Clay Park. (Pacific 473).

CROWLEY, Mr. and Mrs. TIMOTHY J.,

CRUX, Mr. and Mrs. GEORGE A., 2515 Broadway. (Fillmore 1429.)

CULBERSON, Mr. and Mrs. WILLIAM F., 30 West Clay Park. (Park 5589.)
——— Member of Commonwealth Club.
——— Miss BETH CULBERSON, 30 West Clay Park. (Park 5589.)

CULVER, Dr. and Mrs. GEORGE D., 150 11th Av. (Pacific 2810).

CUMBERSON, Mr. and Mrs. PERRY T., 2441 Gough. (Fillmore 3439.)
——— And Menlo Park, Cal. (Menlo Park 672J.)

CUMMING, Mr. and Mrs. JOSEPH M., Steinhart Apts., 952 Sutter. (Franklin 7200.)
——— Miss VIRGINIA KERR CUMMING, 952 Sutter. (Tel. Franklin 7200.)

CUMMINGS, Mr. and Mrs. M. EARL, 3966 Clay. (Pacific 1715).

CUNHA, Mr. and Mrs. EDWARD A., 696 3rd. Av. (Tel. Bay View 3907.)

CUNNINGHAM, Mr. and Mrs. JOHN F., 1124 Guerrero. (Mission 5621).
Member Moraga Country Club, Mt. Diablo Park Club, and Olympic Club, S. F.

CUPPLES, Mr. and Mrs. DAVID LESLIE, 14 6th Av. near Lake. (Pacific 1497).
——— Mr. LESLIE R., and Mr. WILLIAM H. CUPPLES, 14 6th Av. (Pacific 1497.)

CURRAN, Mr. HOMER FELLOWS, Burlingame Country Club. (Tel. Burlingame 4471.)
——— Member Burlingame Country Club.

CURRAN, Mr. JOHN S., 500 Magellan Ave., Forest Hill. (Sunset 3290.)
——— Member Olympic Club.

BIANCA CONTI

PHOTOGRAPHIC PORTRAITS

STUDIO GAFFNEY BUILDING
376 SUTTER STREET
SAN FRANCISCO

TELEPHONE DOUGLAS 4468

CURRAN, Mr. and Mrs. ROSS AMBLER, Burlingame, Cal. (Tel. Burlingame 195.)
——— Member Pacific-Union, Burlingame Country, San Mateo Polo, Army & Navy,
——— Princeton (of New York), Travelers (of Paris, France) Clubs.
——— CURRAN, Mr. JAMES ROSS
——— POSTLEY, Mr. CLARENCE.
CURREY, Mr. and Mrs. ROBERT J., Dixon, Solonano County, Cal.
CURRIER, Mr. and Mrs. J. PARKER, Fairmont Hotel. (Douglas 8800.)
CURTIS, Mr. and Mrs. ARTHUR E., 1807 Page. (Market 29.)
CURTIS, Mr. EDWARD, 806 Ashbury. (Park 1574).
——— Miss MARION A. CURTIS; (Mrs. CAMILLE CURTIS WULFF).
CURTIS, Mr. and Mrs. FRANCIS V., 144 Arguello Blvd., (Tel. Bay View 5608.)
CURTIS, Mr. and Mrs. PAUL ESTEBAN, 180 28th Av., (Tel. Bay View 581.)
CURTIS, Mrs. JAMES MARVIN (Charlotte A.) 2518 Union. (West 504.)
CURTIS, Mrs. J. FRANK D., Clift Hotel.
CURTIS, Mr. and Mrs. MARVIN, 2362 Green, (Tel. Fillmore 66) and San Rafael.
CUSHING, Mr. and Mrs. CHARLES STUART, 1000 Lombard. (Franklin 4954).
CUSHING, Mr. and Mrs. JOHN E., 2525 Webster, (Tel. Fillmore 5032.)
CUSHING, Mr. and Mrs. OSCAR K., 37 Seventh Av. (Pacific 987.)
CUSICK, Mr. and Mrs. WILLIAM H., (Ross, Marin Co.) Fern Hill Ave. (San Anselmo 5.)
Member Cercle de l'Union and Marin Golf and Country Clubs.
———Miss HELEN W.; Miss KATHRINE and Mr. WILL E. CUSICK.
CUTHBERTSON, Mr. and Mrs. ALEXANDER A., 50 5th Av., (Tel. Pacific 2364.)
——— Member Pacific-Union and San Francisco Golf and Country Clubs.
CUTHBERTSON, Mr. and Mrs. WALTER JONES, 2265 Market. (Market 4941.)
CUTTEN, Mr. and Mrs. CHARLES P., 230 Euclid Av. (Pacific 2650).
CUTTER, Mr. and Mrs. EDWARD B., 2595 Washington. (Fillmore 4464.)
——— Mr. EDWARD A., Mr. GEO. H., Mr. CHAS. H.
DAHL, Mr. and Mrs. THOMAS, 2015 Lincoln Way. (Tel. Sunset 5559)
DALLAM, Mr. and Mrs. FREDERICK B. (Oakland, Cal.), 430 Adams. (Oakland 6130.)
DALLAM, Mr. and Mrs. WELWYN F., (Piedmont, Cal.) 109 Bonita Av. (Piedmont 1263.)
———Miss ELMA LOUISE and Miss HARRIET DAY, 22—5th Av. (Pacific 1445.)
DALLAS, Mr. DONALD A., 2286 Jackson, near Webster. (Tel. West 8743.)
D'ANCONA, Dr. ARNOLD A., 862 Shrader. (Market 5967).
D'ANCONA, Mr. and Mrs. A. DAWSON, Miss; 2320 Divisadero. (West 325.)
DANA, Mr. and Mrs. HARVEY S. (San Mateo, Cal.), 430 Highyand Ave. (San Mateo 94.)
DANFORTH, Miss FANNY M., 2027 Broadway, near Buchanan. (Fillmore 565.)
DANFORTH, Major and Mrs. ROBERT, Fort Leavenworth, Kansas.
——— Member Army and Navy Club (Washington, D. C.) and Yale Club (New York).
DANIEL, Miss SUZANNE and Mr. JOHN DANIEL Jr., 2440 Pacific Av. (Fillmore 1189.)
——— Miss Daniel member Woman's Athletic Club.
DANIEL, Mr. and Mrs. JOHN, Stanford Court Apts. (Kearny 3020.)
DANIELS, Mr. and Mrs. LEONARD B., 1519 Lake. (Bayview 2432.)
DANIELS, Mr. SAM HOUSTON, Miss J. F. DANIELS, 2582 Filbert. (Fillmore 1953).
DANNENBAUM, Dr. and Mrs. SIDNEY R., Fairmont Hotel, (Tel. Douglas 8800.)
DARGIE, Mrs. HERMINIA PERALTA, 2640 Jackson, (Tel. Fillmore 2668.)
DARGIE, Mrs. THOMAS T. (Burlingame, Cal.) 301 El Camino Real (Tel. Burlingame 653-W
DARGIE, Mr. and Mrs. THOMAS MALVERN (Burlingame, Cal.) 301 El Camino Real.
——— (Tel. Burlingame 653-W.)
DARLING, Mr. and Mrs. CHARLES S., (Oakland, Cal.) 4356 Everett. (Tel. Merritt 5185.)
——— Miss CAROL DARLING and Master DAVID S. DARLING.
——— Member Sequoyah Golf & Country and Union League (S. F.) Clubs.
DARLING, Mrs. CLARA L., Hillcrest Apts., 1200 California. (Prsopect 6203.)
DARSIE, Mr. and Mrs. WM., The Misses, Palo Alto, Cal. (567 Melville.) (Palo Alto 102.)
DASSONVILLE, Mr. and Mrs. WILLIAM E., 2034 Lake. (Pacific 9379.)
DASTEEL, Mr. M. HART, 955 Geary. (Prospect 7923.)
DAUGHARTY, Mr. and Mrs. ALLAN H., 1055 California. (Prospect 5980.)
——— Mr. member Pacific-Union, S. F. Golf, & Country, and Burlingame Country Clubs.
——— Mrs. member San Francisco Golf & Country and Burlingame Country Clubs.
DAVENPORT, Mr. and Mrs. DIXWELL, 195 San Leandro Way "St. Francis Wood" S. F.
——— (Tel. Sunset 1705.)
——— Mr. member Pacific-Union, S. F. Golf & Country, University, San Francisco.
——— Commercial and Commonwealth Clubs.
——— Mrs. member Town & Country and S. F. Golf & Country Clubs.
——— GRINNELL, Mrs. WILLISTON (Flora McCurdy)
DAVENPORT, Miss ELEANOR M., 2379 Jackson. (Fillmore 4919.)
DAVENPORT, Mr. and Mrs. E. B., San Rafael, Cal. (203 Grand Ave.) (San Rafael 355J.)
DAVENPORT, Mr. and Mrs. HEWITT, 1981 Pacific Av., (Tel. Fillmore 7902.)
DAVENPORT, Mr. and Mrs. W. H.; The Misses, 3717 Jackson. (Bay View 2294.)

More than any other piano in the world, the

Mason & Hamlin

is an unimpeachable testimonial to the good taste—the superior musical judgment of those who buy it. It is the most costly, the most perfect piano in the world.

Wiley B. Allen Co.

Mason & Hamlin Pianos

SAN FRANCISCO, 135 Kearny Street
OAKLAND, 1323 Washington Street
LOS ANGELES, 416 South Broadway

You will know them for the finest—

Furs — Coats — Suits — Frocks
Hats — Blouses — Sweaters
Lingerie — Corsets — Gloves
Petticoats — and Stockings

— — because of the Liebes label!

H. Liebes & Co.

Grant Ave. at Post Street

Established 1864

DAVIDSON, Miss ELINOR C.; Mr. THOMAS D., 2221 Washington. (Fillmore 1007.)
DAVIDSON, Mr. JOHN HICKS, 2109 Broadway, near Buchanan, (Tel. Fillmore 978)
——— HEALY, Mr. and Mrs. TIMOTHY
DAVIDSON, Dr. and Mrs. JOSEPH R., 2519 Van Ness Av. (Fillmore 1778.)
DAVIES, Mr. ELVION, care British Consulate, 268 Market. (Sutter 4383.)
DAVIS, Mr. and Mrs. A. BARKER, Hotel Cecil, 545 Post, (Tel. Prospect 180.)
DAVIS, Mr. and Mrs. BURT L., 219 Spruce (Bay View 1857) and Palo Alto, Cal.
DAVIS, Mr. and Mrs. CLARENCE REED, 3736 Jackson. (Pacific 3072).
DAVIS, Mr. and Mrs. DAVID G., 1901 California. (Fillmore 4857.)
DAVIS, Mr. and Mrs. FRANCIS RAMSDELL Jr., (Oakland, Cal.) "Trestle Glen"
——— 1374 Cavagnagh Road, (Tel. Lakeside 2750.)
DAVIS, Dr. and Mrs. ELTON, 1271 Lombard. (Franklin 9205.)
DAVIS, Mr. and Mrs. GEORGE H., 2801 Jackson. (Fillmore 83.)
——— Miss ELSIE; Miss FANCHON;
DAVIS, Mr. and Mrs. HARRY FRANCIS, 1020 Union Terrace, (Tel. Prospect 8957.)
——— Mr. member Transportation Club. Mrs. member Town & Country Club.
——— Miss ELIZABETH FRANCIS DAVIS.
DAVIS, Mr. and Mrs. JOHN F., 1430 Masonic Ave. (Park 586.)
DAVIS, Mr. and Mrs. JOHN WARNER, 3320 Jackson. (Tel. Fillmore 4315.)
——— Member Olympic Club.
DAVIS, Mr. and Mrs. KENNETH M., Ross, Calif.
DAVIS, Mr. and Mrs. NORRIS K., 1800 Broadway. (Fillmore 5636) and Hillsboro, Cal. also Montecito, Santa Barbara County, Cal.
——— Miss MARGARET, and Miss NANCY DAVIS,
DAVIS, Mr. and Mrrs. PERCY L., Palace Hotel. (Sutter 700.)
DAVIS, Mr. and Mrs. RICHARD W., 115 Walnut. (Fillmore 3300).
DAVIS, Mr. and Mrs. ROBERT J., Ross, Marin Co., Cal. (San Anselmo 83.)
DAVIS, Mr. and Mrs. SYLVAN D., 1915 California. (Fillmore 337.)
DAVIS, Mr. THOMAS C., Cartwright Hotel, 524 Sutter. (Sutter 7070.)
DAVIS, Dr. WILLIAM LEE, 240 Stockton. (Garfield 45.)
DAVIS, Mr. and Mrs. WILLISTON W., 2135 Sacramento. (Fillmore 1874.)
DAVIS, Mr. and Mrs. WINFIELD S., 1925 Gough, (Tel. Fillmore 4977) and Ross, Cal.
——— Summer residence, Ross, Marin County, Cal. (San Anselmo 33.)
DAVISON, Judge and Mrs. CHARLES W., Alum Rock Av., San Jose.
——— Mr. HENRY DAVISON.
——— Member Spanish War Veterans and Masonic Lodge.
DAVISON, Miss ISABELLE H., 267 South 8th, San Jose Cal. (Tel. San Jose 4352.)
DAVOUST, Mr. and Mrs. MARTIAL, 845 Hyde. (Prospect 8118.)
DAWSON, Mr. and Mrs. G. COLEMAN, 1048 Union. (Tel. Prospect 8401.)
——— Member Olympic Club.
DAY, Mr. and Mrs. CHARLES A., 145 23rd Ave. (Bay View 526.)
DAY, Dr. and Mrs. ROSCOE A. (Oakland, Cal.), 199 Montecito. (Lakeside 3804.)
DAY, Mr. and Mrs. WILLIAM A., 22 5th Ave., near Lake. (Pacific 1445.)
DEAHL, Mr. and Mrs. JOHN LINDEN, 3757 Washington. (Pacific 2585)
——— Member Pacific Union and Burlingame Country Clubs.
——— Miss MARGARET Miss KATHARINE Mr. JOHN L. DEAHL Jr.
DEAL, Mr. and Mrs. WILLIAM G. (Oakland, Cal.), 543 Kenmore Ave. (Lakeside 535.)
DEAN, Mrs. ELISA A Miss A. E. DEAN; Miss L. W. DEAN; 3450 Clay. (Fillmore 2182)
——— Mr. JAMES W. DEAN.
DEAN, Mr. and Mrs. BENJAMIN D., 3450 Clay, near Walnut. (Fillmore 2182).
DEAN, Mr. and Mrs. ROBERT A., 1034 Vallejo. (Franklin 2033.)
——— (Miss AILEEN LUDLUM) 1034 Vallejo. (Franklin 2033).
DEAN, Mr. and Mrs. WALTER EDWIN, Fairmont Hotel. (Douglas 8800.)
DEAN, Mr. and Mrs. WALTER L. and Mr. EDWIN, 1640 Vallejo. (Prospect 2200.)
DEANE, Mr. and Mrs. JOHN J., 1205 Hyde. (Prospect 7149.)
DEANE, Dr. and Mrs. LOUIS C., 40 21st Ave. (Pacific 2103.)
DEANE, Dr. and Mrs. TENISON, 2391 Filbert. (Fillmore 4443.)
DEASY, Judge and Mrs. DANIEL C., 955 Ashbury. (Park 4962.)
de BRETTEVILLE, Mr. and Mrs. ALEXANDER, 2030 Vallejo. (Fillmore 3970).
DE CAMP, Mrs. MAUD; Mr. AUSTIN, 2845 Sacramento. (Fillmore 1606.)
de CAZOTTE, Mrs. CHARLES (Palo Alto, Cal.) 343 Middlefield Road. (Tel. Palo Alto 30.)
——— Mr. MICHEL de CAZOTTE.
——— Member Town and Country Club.
DEE, Mrs. LAWRENCE H., 656 Cole. (Park 7651).
——— Miss MARY L., Miss NORAH M. and Mr. ARTHUR P DEE.
DEERING, Mr. and Mrs. CHARLES JAMESON, 2319 Buchanan. (Fillmore 330).

DEERING, Mr. and Mrs. FRANK P., 2709 Larkin. (Franklin 332.)
——— Miss FRANCESCA DEERING.
DEERING, Mr. and Mrs. JAMES H., 2460 Larkin. (Prospect 4467.)
de FIGUEIREDO, Mr. and Mrs. VICTOR L., 1715 Green. (West 1871.)
D'EGILBERT, Mr. and Mrs. WILLIAM A., 1270 California. (Prospect 8347.)
DE GOLIA, Mr. and Mrs. HAROLD G. (Piedmont.) 69 Monte Vista Av. (Piedmont 4251-J.)
DE GUERRE, Mrs. IDA E., 2111 Franklin.
DE GUIGNE, Mr. CHRISTIAN, "Minnehaha," San Mateo, Cal. (San Mateo 707.)
DE GUIGNE, Mr. CHRISTIAN Jr., Pacific-Union Club and San Mateo, Cal. (Prospect 33)
DE HAVEN, Mr. and Mrs. JOSEPH J., 1101 Octavia. (Fillmore 484.)
——— Miss LEE DE HAVEN, 1101 Octavia. (Fillmore 484.)
DE JEAN, Mr. and Mrs. LOUIS L., (Berkeley, Cal.,) San Antonio & Arlington Av.
——— (Tel. Berkeley 5343.)
——— WILLIAMS, Miss CORA.
——— BLACKMAN, Miss ELSA.
De LAMARE, Mr. and Mrs. AUGUSTE J., 1369 Hyde. (Franklin 782).
de la MONTANYA, Mr. H. O. (Oakland, Cal.) 2830—11th Av. (Merritt 2585.)
DELANO, Mr. and Mrs. LELAND H., 1259 42d Ave. (Sunset 1076.)
de LANOY, Mr. and Mrs. E. F. R., 625 Ulloa. (Sunset 213.)
DELANY, Mrs. DORA and Miss HELEN, 2946 Pierce. (Fillmore 1010.)
de LATOUR, Mr. and Mrs. GEORGE A., 2650 Scott. (Fillmore 791) and Rutherford.
——— Miss HELEN de LATOUR, Mr. RICHARD de LATOUR.
de LAVEAGA, Mr. and Mrs. EDWARD L. (Berkeley, Cal.) Orinda Park. (Tel. Berk. 3081)
——— Miss LUCIA and Mr. MIGUEL de LAVEAGA.
——— Mr. member Olympic and Athens Athletic Clubs.
——— Mrs. member Century and Woman's Athletic Clubs of San Francisco.
de LAVEAGA, Mr. and Mrs. J. VINCENT, San Mateo, Cal. (San Mateo 363.)
DELGER, Mr. FREDERICK E. 3740 25th. (Mission 27).
de LIMUR, Count and Countess ANDRE, "New Place," Hillsborough, Cal. (Tel. Bur. 585).
DE LISLE, Mr. and Mrs. FRANK F. (Oakland, Cal.), 68 Fair View Ave. (Piedmont 1201J.)
DE LONG, Mr. and Mrs. FRANK C., 2427 Larkin. (Franklin 5559.)
de LONG, Mr. and Mrs. GEORGE B., 14 E. Fifty-second, New York City. (Plaze 4604 N. Y.).
de MAMIEL, Mr. and Mrs. GUSTAVE H., 1562 Hayes. (Fillmore 1016.)
——— Mrs. Member Amity Study Club & Pioneer Daughters.
DEMING, Mr. and Mrs. ERNEST A., 2859 Divisadero. (Tel. Fillmore 5974.)
DEMING, Mrs. JOSEPH G., 2306 Washington. (Fillmore 4198.)
DEMPSEY, Mr. and Mrs. GEORGE J.,
DENEHY, Mr. and Mrs. JOHN P., 509 Scott. (Market 138.)
DENICKE, Mr. and Mrs. ERNEST H., Ross, Marin Co., Cal. (San Anselmo 217W.)
DENICKE, Mr. and Mrs. FRED'K A. (Berkeley, Cal.), 6426 Benvenue. (Piedmont 4973-W.)
DENMAN, Mr. and Mrs. WM., 3399 Pacific Av., S. E. cor. Laurel (West 840).
member Pacific-Union, University, S. F. Commercial, Presidio Golf and S. F. Press Clubs.
DENNIS, Mr. and Mrs. ARCHIBALD R.,
DENNISON, Mr. and Mrs. W. E., Alameda, Cal. (2150 Santa Clara Av.). Alameda 1843.
DENNISON, Mr. and Mrs. Wm. E., 26 Broderick. (Park 2967.)
DENNISTON, Mrs. EDWARD G. (Anna B.), 3454 21st St. (Mission 541.)
DENNY, Judge and Mrs. THOMAS CARMEN, Sonoma, Calif., (Tel. Sonoma 92-J.)
——— Member Marin Golf & Country, Santa Rosa Golf and Woman's Athletic Clubs.
DENROCHE, Mr. and Mrs. PERCY C., 770 Camino Del Mar, near Lake. (Bay View 813.)
DENSON, Mr. and Mrs. HENRY B., 322 18th Ave. (Bay View 939.)
DENSON, Mrs. SAMUEL C., 1760 Pacific Ave. (Franklin 695) and Easton, Cal.
DE PUE, Mrs. EDGAR J., 2891 Vallejo, near Baker. (Fillmore 1726).
DERBY, Mrs. RICHARD, Francisca Club (Sutter 1200)
DERBY, Mr. and Mrs. S HASKET, 1707 Gough. (Tel. Fillmore 943)
——— Mr. member University, Olympic and Menlo Country Clubs.
——— Mrs. member Town & Country and Woman's Athletic Clubs.
de REYNIER, Mr. and Mrs. EUGENE, (Berkeley, Cal.) 97 Parkside Drive.
——— Mr. ERNEST E. de REYNIER. ——— (Tel. Berkeley 4810.)
——— Mr. member Claremont Country and Merchants Exchange Clubs.
DERNHAM, Mrs. HENRY, Fairmont Hotel. (Tel. Douglas 8800.)
DERNHAM, Mr. MONTE A., Press Club of S. F. (Sutter 5700.)
de SAINT CYR, Mr. and Mrs. JEAN, Hillsborough, Cal. (Tel. San Mateo 36-1396 & 1397.)
——— Member San Mateo Polo, Congressional (of Washington, D. C.), New York
——— Athletic, Hagerstown Country, Florida Sailfish, (Palm Beach) and Colonial
——— Dames of America.
de SURVILLE, Miss M. Le BRUN, (Burlingame, San Mateo Co., Cal.) Easton Rrive.
——— (Tel. Burlingame 486-J.)

de SZYMANSKI, Mr. and Mrs. ETIENNE, 279—29th Ave., Sea Cliff. (Pacific 5024.)
——— Member S. F. Commercial Club, S. F. Riding Club and Knights of Columbus.
———Mr. ETIENNE de SZYMANSKI, Jr.
DETRICK, Mr. and Mrs. GEORGE F., Fairmont Hotel. (Kearny 3266.)
DETRICK, Mrs. BOWIE, 1909 Jackson. (Tel. Walnut 921.)
——— BOWIE, Mrs. ALLAN ST. JOHN member Bohemian Club.
DETRICK, Mr. and Mrs. CHARLES BOWIE, 1909 Jackson. (Tel. Walnut 921.)
DE TRISTAN, VICOMTE and VICOMTESSE, Paris, France, and S. Mateo, Cal.
de VAUX, Mr. and Mrs. NORMAN, (Piedmont, Cal.) 62 Farragut Av. (Piedmont 4996.)
DEVEREAUX, Major and Mrs. WILLIAM G., San Mateo, Cal. (San Mateo 510.)
de VEUVE, Mr. and Mrs. CLARENCE, (Oakland, Cal.) 406 Van Buren Av.
——— Member California Golf Club. ——— Tel. Oakland 8918.)
——— Miss DOROTHY de VEUVE.
DEVLIN, Mr. and Mrs. FRANK J., 2535 Union. (West 8237).
DELVIN, Mr. and Mrs. FRANK R. (Berkeley, Cal.) 2945 Ashby Av. (Berkeley 4716.)
DEVLIN, Mr. and Mrs. LEO J., 160 Sea Cliff Ave. (Pacific 8221).
DEVLIN, Mr. and Mrs. ROBERT T., 1565 Washington. (Prospect 398) & Sacramento, Cal.
DEVOTO, Mr. and Mrs. ANTHONY S., 256—17th Av. (Pacific 244.)
DEVOTO, Mr. and Mrs. JAMES A. 1121 Leavenworth. (Franklin 96.)
de VRIES, Mr. and Mrs. EGBERT, (Berkeley, Cal.) 1824 Sonoma, (Tel. Thornwal
——— 792.)
——— Miss DEIDRE de VRIES and Mr. GERARD EGBERT de VRIES Jr.
DEWEES, Mr. and Mrs. CHARLES B., 647 14th Av. (Tel. Pacific 721.)
DE YOUNG, Mr. M. H., 1919 California, near Octavia. (West 315.)
——— Member S. F. Golf and Country, Union League, Olympic, Marin Golf and Country
——— Clubs; also in New York City, N. Y., Lotus, Manhattan and Press Clubs.
DIBBLE, Mr. and Mrs. OLIVER, 2928 Steiner. (Fillmore 1600).
DIBBLEE, Mr. and Mrs. ALBERT J., 2550 Pacific Ave. (Fillmore 4165) and Ross, Cal.
DIBBLEE, Colonel and Mrs. BENJAMIN H., Ross, Marin County, Cal. (San Anselmo 652.)
——— Member Pacific-Union, University, Bohemian, Press, Burlingame Country and
——— Marin Golf and Country Clubs. Mrs. Dibblee member Town and Country Club.)
DIBBLEE, Mr. and Mrs. HARRISON, San Rafael, Marin Co., Cal. (San Rafael 707.)
——— Miss ELIZABETH DIBBLEE, San Rafael, Cal.
DIBBLEE, Mr. and Mrs. T. WILSON, Montecito.
DICE, Mr. and Mrs. A. R., 30 Divisadero. (Park 1079).
DICKEY, Mr. and Mrs. FRANK FLETCHER, (Madeleine Turner) 2576 Green. (Fill. 1169.)
———Member Woman's Athletic Club.
DICKSON, Mr. and Mrs. CARROLL C. (Berkeley, Cal.), 2627 Haste. (Berkeley 906W.)
DICKSON, Dr. and Mrs. ERNEST C., 155 San Fernando Way. (Sunset 4298.)
DICKSON, Mr. and Mrs. FRANK W., Belvedere, Marin Co., Cal. (Belvedere Main 7 J).
DIETRICH, Mr. and Mrs. BENJAMIN B., 105 Alpine Terrace. (Market 6255.)
DILL, Mr. and Mrs. G. MARSHALL, 2714 Divisadero. (Fillmore 3957.)
DILL, Mrs. LAURA MARSHALL, 616 Page. (Park 3054).
DILLMAN, Mr. and Mrs. DEAN, 3323 Jackson.
DILLON, Mr. and Mrs. THOMAS L., 1713 Hyde. (Franklin 1091.)
DIMOND, Mr. and Mrs. ALAN W., 1760 Pacific Ave. (Prospect 3726.)
DIMOND, Mr. and Mrs. EDWIN R., Francesca Apts., 850 Powell, (Tel. Kearny 2566.)
——— Country home Woodside, San Mateo Co., Cal. (Redwood 1716F-2.)
——— P. O. Redwood City R. F. D. 1.
——— Member Pacific Union, Bohemian, The Family, S. F. Commercial, S. F. Golf and
——— Country and Menlo Country Clubs.
——— Mrs. Dimond Member Francisca and Town and Country Clubs.
DIMOND, Mr. and Mrs. HENRY P., Saratoga, Santa Clara County, Cal.
DINKELSPIEL, Mr and Mrs. HENRY G. W., 145 Laurel. (Fillmore 5825.)
——— Member Concordia, Beresford Country Grizzly Bear and Commonwealth Club.
———Mr. MARTIN J. and Mr. JOHN WALTON DINKELSPIEL.
DINKELSPIEL, Mr. and Mrs. SAMUEL, 2612 Scott. (Fillmore 355).
DINSMORE, Mr. and Mrs. PAUL A. (Piedmont, Cal.) 18 King Ave. (Piedmont 1911.)
———Member Athenian Nile Club, Oakland.
DOAK, Mrs. DAVID P., Oakville, Cal., Palace Hotel when in San Francisco.
DOBIE, Mrs. M. S., 828 Taylor. (Prospect 2024.)
DOBIE, Mr. CLARENCE W., 840 Green. (Franklin 4082.)
DOBLE, Mr. and Mrs. WILLIAM A., 190 Sea View Ave. (Pacific 6248.)
DODGE, Mr. and Mrs. DOUGLAS, WILSON, 2503 Broadway. (Fillmore 2047.)
———Miss MIRIAM SELBY DODGE, 2503 Broadway. (Fillmore 2047)
DODGE, Mr. and Mrs. HENRY WASHINGTON, 1284 Chestnut, (Tel. Prospect 4992.)
——— Mr. member Olympic Club. Mrs. member Francisca Club.

PLAY one of the small musical instruments!

Life simply isn't life without music!

Sherman, Clay & Co.

Kearny and Sutter Sts., San Francisco
Fourteenth and Clay Streets, Oakland

SAN FRANCISCO LIST

DOE, Mr. and Mrs. ALVAH B., 2420 Gough. (Tel. West 1455.)
——— Mr. member Olympic Club—Mrs. member Woman's Athletic Club.
——— Miss LAURA G. and Miss ELIZABETH ANN DOE.
DOE, Mr. and Mrs. CHARLES W., 2002 Laguna. (Fillmore 1754).
DOE, Mrs. FRANK P., 2120 Washington. (Fillmore 3356).
DOE, Mr. and Mrs. LORING B., Stanford Court Apts. (Kearny 1408.)
DOHRMANN, Mr. and Mrs. A. B. C., 3277 Pacific Ave. (Fillmore 202.)
——— Miss EDITH I.; Mr. BRUCE and BERNHARD DOHRMANN.
DOHRMANN, Mr. and Mrs. FREDERICK W. Jr., 3636 Washington. (Fillmore 5.)
———Miss LOUISE JOSEPHINE and Miss EMILIE DOHRMANN.
DOLES, Mr. and Mrs. HARLIE E., 2400 Webster, cor. Jackson. (Tel. West 2141.)
——— Master HARLIE (Junior.)
DÖLGE, Mr. and Mrs. WILLIAM, (Alameda, Cal.) 1011 Morton. (Alameda 674.)
DOLLAR, Mr. and Mrs. ROBERT (San Rafael, Cal.), 740 6th St. (San Rafael 238J.)
DOLLAR, Mr. and Mrs. R. STANLEY, (Piedmont, Cal.) 101 King Av., (Tel. Humbolt 176.)
DOLLARD, Mr. and Mrs. EDWARD J., 1815 Laguna. (Fillmore 2473.)
DOLLIVER, Mr. and Mrs. SEWALL, 3675 Washington. (Fillmore 4387).
——— (Miss KATHLEEN BOOTH) 3675 Washington. (Fillmore 4387).
DOLMAN, Dr. PERCIVAL, Bohemian Club. (Franklin 2441.)
———Member Bohemian and Olympic Clubs.
DONAHUE, Mr. and Mrs. BENJAMIN SCOTT.
DONAHUE, Mr. and Mrs. JOSEPH A., Clift Hotel. (Tel. Prospect 4700).
DONALDSON, Mr. and Mrs. GEORGE TURNER, 110—20th Av. (Pacific 3088.)
DONALDSON, Mr. and Mrs. ROBERT A., 2627 Broderick. (Fillmore 170).
DONNELLAN, Mr. and Mrs. JACK FRANCIS, 55 Palm Ave. (Pac. 3405.)
DONNELS, Mr. and Mrs. HORACE CARSON, Ross, Marin Co., Cal. (San Anselmo 106-W.)
DONNELS, Mr. and Mrs. HORACE CARSON Jr., (Berkeley, Cal) 2315 Dwight Way, Apartment 205. (Berkeley 7438-W.)
DONOHOE, Mr. and Mrs. JOSEPH A., 2298 Broadway. (Fillmore 969.)
——— Also Menlo Park, San Mateo County, Cal. (Menlo Park 156.)
——— Miss KATHERINE; Miss MARY, Miss CHRISTINE and Miss BARBARA.
DONOHOE, Lieut. and Mrs. JOSEPH A., Jr., 2296 Broadway. (Fillmore 3800.)
DONOHUE, Mr. and Mrs. JOSEPH M., Clift Hotel. (Prospect 4700.)
DONOVAN, Mr. and Mrs. JOHN J., (Oakland, Cal.) Clarendo Crescent (Lakeside 2260.)
——— Member Claremont Country and Athenian Nile Clubs of Oakland.
DOOLAN, Mr. and Mrs. RICHARD P., 2170 Hayes. (Pacific 5175).
DORE, Mrs. E. (and Mrs. RUBY D. BOND), San Mateo, Cal. (San Mateo 1147.)
DORN, Mrs. CAMILLE A., Stanford Court Apts. (Kearny 769.)
DORN, Mr. and Mrs. CARL D., 439 16th Av. (Pacific 1287).
DORN, Mr. and Mrs. FRED A., 2709 Van Ness Av. (Franklin 4999).
DORN, Judge and Mrs. N. A., 1802 Pacific Ave. (West 1309.)
DORN, Mr. and Mrs. WALTER E., 562 10th Av. (Pacific 5486).
DORN, Mr. and Mrs. WINFIELD, 2536 Fillmore. (Fillmore 3234.)
DORNIN, Mr. and Mrs. GEO. W., (Oakland, Cal.), 3121 Webster, Oakland 1384.
DORNIN, Mr. JOHN CUSHING (Berkeley, Cal.), 10 Encino Place. (Berkeley 2346.)
DORR, Dr. and Mrs. L. L.; Miss JESSIE; 2678 Filbert. (Fillmore 3229).
DORR, Mr. and Mrs. LOUIS.
DORSEY, Mr. JOHN W., Holluschickie Club,
DOUD, Mr. and Mrs. WILLIAM EARL, 948 Lombard. (Prospect 4677.)
DOUGHERTY, Mr. and Mrs. CHARLES M., 1298 Sacramento. (Tel. Prospect 5561.)
DOUGHERTY, Mr. LEWIS A., 1298 Sacramento. (Tel. Prospect 5561.)
DOUGHERTY, Mr. and Mrs. FRANK C., 1298 Sacramento. (Tel. Prospect 4954.)
——— Mr. HOWARD WILLIAM DOUGHERTY.
DOUGLAS, Mr. and Mrs. ALEXANDER FRASER, 2707 Sacramento. (Fillmore 1302.)
DOUGLAS, Mr. and Mrs. HARRY J., Hanford, Cal. Menlo Park, Cal. (Menlo Park 1160.)
DOUGLAS, Mr. and Mrs. W. W. (Berkeley, Cal.), 38 Brookside Ave. (Berkeley 5711-W).
——— Member Union League and San Francisco Commercial Clubs.
——— Mrs. Douglas member Town and Country Club, San Francisco.
DOW, Dr. and Mrs. BURRITT N., 1751 California. (Prospect 4187.)
DOW, Mr. and Mrs. E. L., 1001 California. (Prospect 1922).
DOW, Mr. and Mrs. GEORGE A. (Oakland, Cal.), 808 Walla Vista Ave. (Lakeside 4659.)
DOW, Mr. and Mrs. WALLACE H. (See Piedmont List). Highland Av. and Park Way.
——— Miss BETTY DOW, Highland Av. and Park Way, Piedmont, Cal. (Pied. 4874)
DOWLER, Mr. and Mrs. ALLEN L., 3512 Clay. (Fillmore 3290).
DOWLING, Miss MARY E., 2428 Jackson. (Fillmore 892.)
DOWNEY, Miss ELIZABETH A. and Miss LILLIAN, Fairmont Hotel. (Kearny 3900.)
DOWNING, Mr. and Mrs. ELLIOTT H., 2651 Pierce. (Fillmore 3427.)

Elie Sheetz'

"OLD TIME" HOME MADE
MARTHA WASHINGTON CANDIES

Many Varieties of Delicious, Home-Made
CHOCOLATES — BON BONS — CARAMELS
For Twenty Years the Family Candies of the Nation
Remember Your Distant Friends With a Box
of These Wonderful Candies.
Which are Sent Everywhere by Parcel Post
TWO SHOPS IN SAN FRANCISCO

Prospect 8160 — 243 Mason Street — Between O'Farrell and Ellis

80 Cents per Lb.

Douglas 6368 — 37 Geary Street — Bet. Grant Ave. & Kearny

Also New Stores Located at
718 So. Grand Avenue, 624 So. Broadway, Los Angeles, Calif.

Phone Douglas 5192

Original CAL. IN NAME AND WORKMANSHIP Pleating Co.
WM. PENALUNA, JR.

HEMSTITCHING AND PEQUOT EDGING

COMBINATION PLEATING	HEMSTITCHING
ACCORDION PLEATING	SIDE PLEATING
SUNBURST PLEATING	BOX PLEATING
BUTTONS COVERED	PEQUOT EDGE
KNIFE PLEATING	RUCHING
BUTTON HOLES	PINKING
SCALLOPING	PEARL PEQUOT

All New Style Buttons in Square Beehive, Olive, Triangle, Etc.

507-508-509 LIEBES BUILDING

177 POST STREET — SAN FRANCISCO

DOWNING, Mr. and Mrs. PAUL MILTON, 2153 Sacramento. (Fillmore 1320.)
DOYLE, Mr. and Mrs. EDMUND M.; Miss MARIE A., Menlo Park, Cal. (Menlo Park 127.)
DOYLE, Miss JANE A., 3228 Washington. (West 1134.)
DOYLE, Mr. and Mrs. OSCAR M., 525 Stockton. (Tel. Kearny 3912.)
DOYLE, Mr. and Mrs. RICHARD E., (Gladys Sullivan) 2171 Sacramento. (Fillmore 1550.)
DOYLE, Mr. and Mrs. WM. A., 178 Sea Cliff Av. (Tel. Pacific 182.)
DOZIER, Mrs. ALBERTA F., 2286 Jackson, near Webster. (Tel. West 8713.)
——— Mr. DAVID FORD DOZIER.
DOZIER, Mr. and Mrs. ERNEST C., 2460 Larkin. (Prospect 5677.)
DOZIER, Mr. and Mrs. MELVILLE, Mr. M. DOZIER Jr., 2841 Divisadero. (West 9048.)
DOZIER, Mr. and Mrs. THOMAS B., 1001 Monterey Blvd. (Randolph 3848.)
DOZIER, Mr. an dMrs. THOMAS B. Jr., 2440 Green. (West 5751.)
DRAKE, Mr. and Mrs. ROBERT M., 123 Locust. (West 7416).
DRAPER, Dr. and Mrs. LAWRENCE A., 2519 Broadway. (Tel. West 212.)
DRAY, Dr. and Mrs. FRANK R., 2724 Pacific Ave. (West 1702.)
DREHER, Mr. and Mrs. FRED L., 729—2nd Ave. (Pacific 8024.)
DRESSER, Mr. and Mrs. JOHN O., 2535 Green. (Fillmore 4574.)
——— Member Pacific-Union, Bohemian and San Francisco Commercial Clubs.
DREW, Mr. and Mrs. FRANK C., Palace Hotel. (Sutter 700.)
DREW, Mr. and Mrs. JOHN S., 67 Pierce. (Park 3252.)
DRENLER, Mrs. Elise A., Woodside, San Mateo County.
DREYPOLCHER, Mr. WILLIAM S., 1749 California. (Franklin 9000.)
DRISCOLL, Mr. and Mrs. JERE J., 940 Leavenworth. (Prospect 3714.)
——— Mr. JOHN and Mr. EDWARD B. DRISCOLL,
DRISCOLL, Lt.-Col. and Mrs. THOS. A., Hillsborough, San Mateo Co., Cal. (San Mateo 343.)
DROWN, Miss VIRGINIA NEWELL, 2462 Broadway. (Fillmore 485).
DROWN, Mr. WILLARD N., 2812 Washington. (Fillmore 1646).
DRUM, Mr. ALLEN Mr. FRANK DRUM, Burlingame, Cal.
DRUM, Mr. and Mrs. JOHN S., Burlingame, Cal. (Burlingame 505.)
DRUMMOND, Mr. and Mrs. JOHN ALBERT, 290 28th Ave. (Sea Cliff), (Pacific 9236).
DRURY, Mr. and Mrs. ERNEST L., Whitcomb Hotel, at Civic Center. (Market 510.)
DRURY, Mr. and Mrs. WELLS, (Berkeley, Cal.) 1520 Euclid Ave. (Berkeley 367.)
———Miss MURIEL and Mrs. AUBREY W. DRURY, 1520 Euclid Ave.
DRYSDALE, Mr. and Mrs. DANIEL (at Vancouver, British Columbia), Palace Hotel
DUBEDAT, Mr. EDWARD, Fairmont Hotel.
DU BROY, Mr. and Mrs. F. LOUIS, 2750 Lake. (Pacific 6310.)
DUENAS, Mr. and Mrs. FRANCISCO, Clift Hotel. (Tel. Prospect 4700).
——— Miss MARIE and Miss ELMIRA DUENAS.
DUFFICY, Dr. and Mrs. RAFAEL G., (San Rafael, Cal.) 603 Irwin (Tel. San Rafael 702-J.)
——— Member Rotary Club, B. P. O. E. Elks, N. S. G. W. and American Medical
——— Association, etc.
DUFFY, Mr. and Mrs. JAMES B., (Los Angeles, Cal.) 551 So. Hobart Blvd..
——— Miss MABELLE F. and JAMES B. DUFFY, Jr.,
DUFFY, Mr. W. F., French-American Savings Bank, 108 Sutter.
DULFER, Mr. and Mrs. ALEX., 722 Funston Av., (Tel. Pacific 6761.)
DUNBAR, Mr. and Mrs. HUBBARD F., 46 Jordan Ave. (Pacific 1711.)
DUNBAR, Mrs. LUIS LANE, 3810 Sacramento, (Pacific 3025) and Belvedere.
DUNCAN, Mr. and Mrs. ARTHUR GRIFFIN, 2891 Jackson. (Fillmore 4243.)
DUNCAN, Mr. and Mrs. ERNEST C., 2460 Larkin. (Prospect 5677.)
DUNCAN, Mr. and Mrs. ROBERT F. M., 1441 Jones. (Tel. Prospect 8362.)
DUNCAN, Mr. and Mrs. WILLIAM C. (Burlingame, Cal.), Ralston and Pepper. (Bur. 650.)
DUNLOP, Mr. and Mrs. ROBERT D., 7 Shore View Ave., Lincoln Manor. (Pacific 8350.)
DUNN, Dr. and Mrs. MARTIN JOSEPH, (Berkeley, Cal.) 2845 Telegraph Av.
——— Member Claremont Country Club. ——— (Tel. Berkeley 1997.)
——— LEONARD, Miss LETITIA.
DUNN, Mr. and Mrs. P. LIVINGSTON, 88 Frederick. (Market 2398.)
DUNN, Mr. and Mrs. RITCHIE LIVINGSTON, Keystone Apts., 1369 Hyde. (Prospect 3520).
——— Mr. JAMES WITCHER DUNN,
DUNNE, Judge and Mrs. FRANK H., 1709 Gough. (West 7759.)
DUNNE, Mr. and Mrs. PETER F., 3905 Clay, cor. Cherry. (Pacific 1610)
——— Member Pacific-Union, Olympic, S. F. Golf and Country, University of California
——— and Commonwealth Clubs.
——— Miss MARJORIE and Mr. ARTHUR DUNNE.
DUNNIGAN, Mr. and Mrs. JOHN S., 703 Broderick. (West 8962).
DUNNING, Captain WILLIAM B., Fairmont Hotel. (Douglas 8800.)
DUNPHY, Mr. and Mrs. CHARLES, 3638 Washington. (West 9596).
du PARC de LOCMARIA Ct. CHAS., Res. Pacific-Union Club.
DUPAS, Mr. JOHN M., 1506 Jackson. (Franklin 3460). Member French Club.
DURANT, Mr. and Mrs. E. NOEL, Te Kiteroa Apts., 2101 Van Ness Av. (Franklin 5675)
DURBROW, Mr ALFRED K., 2500 Leavenworth. (Franklin 790.)
DURBROW, Mr. and Mrs. CHARLES J., 1015 Vallejo. (Franklin 1540).

The LINCOLN TAXI CO.

457 POWELL STREET

Service

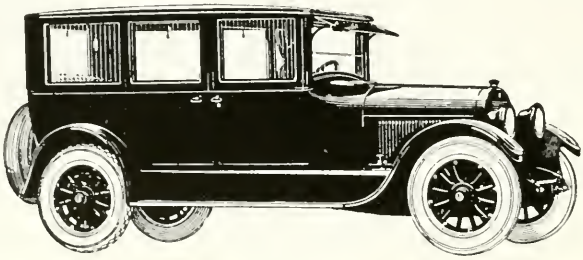

De Luxe

PHONE

SUTTER 8080

We operate only the latest models of commodious Cadillac Cars. Our drivers take a personal interest in your pleasure and comfort. They are courteous, obliging and at your service at all times.

Hours 9 to 5 Saturdays 9 to 1

Dr. C. B. Hobrecht

OPTOMETRIST

Specialist in diagnosing and correcting ocular errors and reflex ailments.

804 Howard Building

209 POST STREET

San Francisco

"Better Optical Service"

R. N. NASON COMPANY

AND

MAKERS & JOBBERS

OILS
PAINTS
VARNISHES
BRUSHES
GLASS
GREASES

Telephone Market 932

Works and Main Office:
151-161 Potrero Avenue
Near foot Tenth & Brannan Sts.
Downtown Sales Depot:
436 Market Street
Telephone Ooouglas 1358
SAN FRANCISCO, CAL.
Branch Warehouse Stocks:
Los Angeles, Cal., Portland, Ore.
Seattle, Wash.

DURBROW, Mrs. HARRY, 404 Lake. (Pacific 1243.)
DURBROW, Mr. and Mrs. PIERSON, 62 5th Av. (Pacific 209).
——— Miss MARGERY Miss ELINOR Mr. STANLEY DURBROW.
DURKEE, Mr. and Mrs. LEWIS L., 3976 Washington. (Pacific 3762.)
DURNEY, Mr. and Mrs. JOSEPH, (Alameda, Cal.) 1325 Dayton. (Alameda 339.)
DURYEA, Mr. and Mrs. JOHN B., 1700 Jones. (Tel. Prospect 2049.)
——— Member California Golf and San Francisco Commercial Clubs.
——— Miss COSETTE H. DURYEA, 1700 Jones. (Prospect 2049.)
DURYEA, Mr. and Mrs. PAUL B., 146 9th Av. (Tel. Pacific 7669.)
DUTTON, Mr. and Mrs. FRANK C., 1200 Washington. (Prospect 6517.)
DUTTON, Mr. and Mrs. GEORGE W., 1127 Leavenworth.
DUTTON, Mr. and Mrs. GRAYSON, 2666 Vallejo. (Fillmore 335).
DUTTON, Mr. HARRY S., Holluschickie Club, or 166 Geary. (Kearny 4295.)
DUTTON, Capt. and Mrs. HENRY FOSTER, Hotel St .Francisc and Burlingame, Cal.
DUTTON, Mr. and Mrs. J. WARREN, 30 Sea Cliff Ave. (Pacific 2721.)
DUTTON, Mr. and Mrs. WILLIAM J., Palace Hotel. (Sutter 700.)
DUVAL Mr. and Mrs. WILLIAM S., 2389 Green. (Tel. Fillmore 3568.)
DWIGHT, Mr. and Mrs. WARD A., 34 Shore View Ave., Lincoln Manor. (Bay View 882.)
DWYER, Miss ANNIE M., 45 West Clay Park. (Bay View 1002.)
DWYER, Mrs. FRANK A., 1332 Arguello Blvd (Sunset 1087).
DWYER, Mr. and Mrs. JOHN JOSEPH, 136 Locust. (West 922.)
DYER, Mr. and Mrs. GEORGE H., 11 Bonita Way. (Sunset 3260.)
DYER, Mr. and Mrs. WALTER J. (San Mateo, Cal.), 224 Warren. (San Mateo 464.)
EACRET, Mr. and Mrs. GODFREY, 2663 Divisadero. (West 332.)
——— Member Bohemian and Commonwealth Clubs.
EARL, Mr. and Mrs. SUMNER F. (San Mateo, Cal.), 127 Griffith Av. (San Mateo 1399.)
EASTLAND, Mr. and Mrs. THOMAS B., Burlingame, Cal. (Burlingame 617).
EASTMAN, Mr. and Mrs. SAMUEL P., Lake Merced, S. F. (Sunset 1100.)
EASTON, Mr. and Mrs. ANSEL MILLS, "Black Hawk Ranch," Mount Diablo, Contra Costa
——— Co., Cal. Miss JANE O., Mr. LAURENCE EASTON,
EASTON, Dr. and Mrs. DANIEL E. F., Hotel Whitcomb. (Park 4822.)
EASTON, Mr. and Mrs. GILES NELSON (Oakland, Cal.), 1579 Jackson. (Oakland 7225.)
——— Miss MARY E. EASTON (Oakland, Cal.), 1579 Jackson. (Oakland 7225.)
EASTON, Mr. and Mrs. THOMAS CHALMERS, 25 Cabrillo. (Pacific 2494.)
EATON, Dr. and Mrs. GEORGE LEE, 140 Commonwealth Av. (Pacific 1749).
——— Miss MARJORIE EATON, 140 Commonwealth Av.
EAVES, Dr. and Mrs. JAMES, 3536 Jackson. (Tel. Fillmore 30.)
EBEY, Mr. and Mrs. GEORGE M., (Oakland, Cal.) 760 Calmar. (Lakeside 1409.)
EBERHARD, Mr. and Mrs. GEORGE H., (Berkeley, Cal.) 1501 Euclid Av. (Berk. 5430.)
EBNER, Mr. and Mrs. G. WENDELL, 718 Steiner. (Tel. Walnut 1746)
EBRIGHT, Dr. and Mrs. GEORGE E., 2662 Vallejo. (Tel. Fillmore 248.)
———Miss BETTY EBRIGHT, 2662 Vallejo.
EBRIGHT, Dr. and Mrs. HAROLD, Benecia, Cal.
ECKART, Mr. and Mrs. NELSON A., 242—30th Ave. (Pac. 8226.)
EDDY, Mr. and Mrs. EDWIN M., 2602 Pacific Ave. (Fillmore 474.)
——— Miss KATHARINE F., and Mr. SELWYN EDDY
EDDY, Mrs. RICHARD A., Hotel St. Francis. (Tel. Douglas 1000.)
EDE, Mr. and Mrs. WILLIAM (Piedmont, Cal.), 15 Bonita Ave. (Piedmont 7788.)
EDGERTON, Mr. and Mrs. EDWIN O., Oakland, Cal., (6 Prospect Drive). Piedmont 6059.
EDIE, Colonel and Mrs. GUY L., 2932 Washington. (Tel. Fillmore 4328)
———Miss CLEMENTINA and Miss MARY EDIE.
EDMINSON, Mr. and Mrs. JOHN W., 2121 Hyde, (Tel. Franklin 6894.)
——— Mr. Edminson at Pacific-Union Club, San Francisco.
——— Member Pacific-Union, The Family, Commonwealth and S. F. Commercial Clubs.
EDWARDS, Mr. and Mrs. ARTHUR F., 1227 42nd Av. (Tel. Sunset 214.)
EDWARDS, Mr. and Mrs. FORREST M., Oakland, Cal.) 4659 San Sebastian. (Merritt 2819)
EDWARDS, Mr. and Mrs. GEO. P., (Oakland, Cal) 461 Crescent. (Tel. Oakland 8818.)
——— Miss PATRICIA EUGENIA, Miss CONSTANCE HUNT,
——— Miss JACQUILINE PORTER, Miss BARBARA GRACE,
——— Miss BETTY STANDISH EDWARDS.
——— Mr. GEO. P., Jr., Mr. BUHL and Mr. ROBERT KOHLER EDWARDS.
EDWARDS, Mr. and Mrs. HARRY J., 3838 Jackson. (Pacific 7131.)
EWDARDS, Dr. and Mrs. JAMES W., 68 Presidio Av. (Fillmore 4140.)
EDWARDS, Mr. and Mrs. THOMAS R., 2656 Filbert. (West 5504.)
EDWARDS, Colonel and Mrs. WILLIAM, 1407 Gough, (Tel. Fillmore 5454.)
EDWARDS, Dr. and Mrs. WILLIAM, 240 9th Av. (Pacific 3700).
EDWARDS, Mr. WILLIAM DONALDSON, (Pasadena, Cal.) 555 South Catalina Av.
——— (Tel. Pasadena Fair Oaks 6657,) or University Club, San Francisco.

Hamilton's

Creators of Men's Distinctive Footwear

San Francisco Shops
826 Market St
31 Ellis St,

Los Angeles Shops
502 So. Bwdy
223 West 7th

Headquarters of Stacy Adams Shoes.

"HER LADYSHIP'S FAVORITE"

Madame Tetrazzini

Says

"I FIND CARMELITA CREAM REALLY WONDERFUL"

THIS EXQUISITE TOILET DELICACY-
SO PURE, SO HARMLESS,
DELIGHTS ALL WOMEN ALIKE.

50¢ At all Drug Stores.

EELLS, Mr. and Mrs. CHARLES P., 2415 Pierce. (Fillmore 2219).
EFFINGER-RAYMOND, Mrs. FRANCES, 1770 Pacific Av. (Prospect 3556) Office, Sutter 3186.
———— Member Chamber of Commerce, and Down Town Association.
EGAN, Mr. and Mrs. IGNATIUS J., 431 14th Av., (Tel. Bay View 1939.)
EGAN, Miss JOSEPHINE R., 1321 Page. (Tel. Hemlock 1498.)
EGBERT, Mrs. CHARLES, 2745 Van Ness Av. (Tel. Fillmore 99.)
———— Member Ebell Society, Oakland.
———— Miss DOROTHY BARNES EGBERT and Mr. EDWARD BARNES EGBERT.
———— Mr. and Mrs. MORRISON BARNES EGBERT, 2745 Van Ness Av.
———— Mr. and Mrs. CHARLES BARNES EGBERT, 2745 Van Ness Av.
EHRMAN, Mr. and Mrs. ALBERT L., 2880 Broadway. (Fillmore 242).
EHRMAN, Mr. and Mrs. ALEXIS L., Atherton, San Mateo Co., Cal. (Menlo Park 787.)
EHRMAN, Mr. and Mrs. ALFRED, 3212 Jackson. (Fillmore 3527).
EHRMAN, Mr. and Mrs. JOSEPH, St. Francis Hotel. (Tel. Kearny 481.)
EHRMAN, Mr. and Mrs. MEYER, 2618 Jackson. (Fillmore 403).
EHRMAN, Mr. and Mrs. SIDNEY M., Miss ESTHER 2970 Broadway. (West 7103.)
EHRMAN, Mr. and Mrs. SOLOMON W., 2240 Pacific Av. (Fillmore 1338).
EICKHOFF, Mr. and Mrs. HENRY, 1650 Lake (Pacific 2843).
EISEN, Dr. EDWARD G., 1256 32d Av. (Tel. Sunset 4685.)
EISENBACH, Mrs. ADOLPH, 1040 Van Ness Ave.
EISENBACH, Mr. and Mrs. DAVID R., 2241 Sacramento. (Tel. Fillmore 2107.)
EISENBACH, Mr. and Mrs. JULIAN, 3025 Scott. (Fillmore 10.)
EISERT, Mr. and Mrs. HENRY W., 335 16th Ave. (Pacific 728.)
ELAM, Mr. and Mrs. GROVER C., 168 Palm Ave. (Bay View 1295.)
ELBERLING, Mr. and Mrs. JOHN N., 1438 Ninth Ave. (Sunset 2696.)
ELDER, Mr. and Mrs. PAUL, (Berkeley, Cal.) 2626 Etna, (Tel. Berkeley 5818-J.)
———— Miss PAULINE; Mr. SCOTT and Mr. PAUL ELDER Jr.
ELDREDGE, Miss ALBA WEBSTER, 1233 Taylor. (Franklin 8726.)
ELKINS, Mr. and Mrs. FELTON B., Burlingame Country Club, Burlingame, Cal. (Bur. 471.)
ELKUS, Mr. and Mrs. ALBERT I., 3042 Jackson. (Fillmore 1697.)
ELKUS, Mr. and Mrs. EUGENE S., 2224 Baker. (Fillmore 2174.)
ELLERT, Mr. FELIX I. 1485 Bush. (Franklin 4823.)
ELLERY, Mr. and Mrs. JOHN WATSON, 512 7th Av., (Tel. Bay View 4702.)
ELLERY, Mr. and Mrs. WILLIAM, 2761 Scott. (Fillmore 3503.)
ELLICOTT, Mr. HENRY W., 2518 Octavia. (Fillmore 3281).
ELLINGHOUSE, Mr. and Mrs. OSCAR E., (See Oakland List), 2133 Webster. (Oakland 2774).
ELLINWOOD, Mrs. CHARLES N., 2739 Pacific Ave. (West 984.)
ELLINWOOD, Dr. and Mrs. LATHROP, 2424 Divisadero. (West 2424.)
ELLINWOOD, Mr. and Mrs. VERANUS McD., 2306 Sacramento. (Fillmore 4087.)
ELLIOT, Mr. and Mrs. CHARLES M., Miss FLORENCE 3377 Pacific Av. (Fillmore 4379).
ELLIOTT, Mr. and Mrs. EDWARD, Berkeley, Cal. (23 Canyon Road.) (Berkeley 7394.)
ELLIS, Mr. and Mrs. ALVIN L.; Miss LILLIAN C., 558 11th Av. (Pacific 4927.)
ELLIS, Mr. and Mrs. BRUCE D., 4524 Balboa. (Pacific 8133.)
————Miss KATHERINE ELLIS.
ELOESSER, Mr. and Mrs. ARTHUR, 7 Presidio Ave. (Fillmore 1215) and Mill Valley, Cal.
———— Miss ALICE ELOESSER, 7 Presidio Ave. (Fillmore 1215) and Mill Valley, Cal.
ELOESSER, Mr. and Mrs. HERBERT, 2121 Lyon. (Tel. Fillmore 1967.)
EMANUEL, Mr. and Mrs. JOSEPH L., 3330 Jackson. (Fillmore 2599).
————Miss AILEEN EMANUEL, 3330 Jackson.
EMANUEL, Mr. and Mrs. M., 401 Ashbury, cor. Oak. (Tel. Park 3377.)
———— Member Union League and National Progress Club (National President.)
———— Miss JOSEPHINE E. EMANUEL.
EMBREE, Mr. and Mrs. WALLACE D., 1791 Pine St., (Tel. Walnut 857.)
EMGE, Dr. and Mrs. LUDWIG A., 109 Edgewood Av. (Tel. Sunset 4849.)
EMMAL, Dr. FRANK S., 2119—22nd Ave. (Sunset 3374.)
ENGEL,, Miss VINETA, 745 Sutter Apt. 21. (Prospect 4450.)
ENGS, Mr. and Mrs. EDWARD WEBB (Oakland, Cal.), (Lakeside 4327).
ENNIS, Miss MARY B., 970 Chestnut. (Franklin 8273.)
EPPINGER, Mr. and Mrs. J. JOHN, 22 Seventh Av. (Pacific 6210).
EPSTEIN, Mr. and Mrs. EMANUEL, Palace Hotel. (Sutter 700.)
EPSTEIN, Mr. and Mrs. GUSTAV, 3340 Jackson. (Tel. Fillmore 4155.)
ERB, Mr. ARTHUR L., 714 Hobart Bldg., (Tel. Garfield 283) res. Union League Club, 555 Post. (Tel. Prospect 7800.)
ERIKSON, Mrs. JOHN, 2865 Union, near Lyon. (Tel. West 3099.)
———— Miss MILDRED L. ERIKSON, 2865 Union. (West 3099.)
ERLANGER, Mr. and Mrs. SIMON, 270 Castenada Av., Forest Hill. (Sunset 2731.)
ERLIN, Mr. and Mrs. FRANK W. (San Mateo, Cal.), 140 Clark. (San Mateo 1238.)
————Miss ELIZABETH ERLIN, 140 Clark, San Mateo, Cal.

WALLACE A. SABIN

ORGAN, PIANO, THEORY, VOCAL COACHING
Organist First Church of Christ Scientist, Temple Emanuel
Director, Loring Club
1915 SACRAMENTO STREET
Phone Fillmore 7926

MRS. CECIL HOLLIS STONE

Concert Accompanist and Coach

1831 Balboa Street, San Francisco — Telephone Bayview 5408

Telephones, Prospect 3916, Res. Sunset 3893

DR. MYRTLE B. BARKER

Electronic and Chiropractic Physician
Specializing in Nervous and Chronic
Diseases of Women and Children
Suite 412, Loew's Warfield Theatre Building
Corner Market and Taylor Streets — San Francisco, Calif.

For appointments telephone Prospect 1498

OLIVE WRIGHT VOSS

APPLIED ARTS, ANTIQUES, INTERIOR DECORATING
Specializing in Floral Decoration for Social Functions
A most unique and miniature studio
737 HYDE STREET, Apartment 103, Between Post and Sutter Streets

SMART HATS

VERNA HOLT

13 O'FARRELL STREET
Cor. Grant Ave.
SAN FRANCISCO

Phone Sutter 2144

Telephone Franklin 1455

GOLDEN STATE OPTICAL CO.

Dr. Wm. Gruber, Optometrist
MANUFACTURING OPTICIANS

1120 Polk Street, Bet. Post and Sutter — San Francisco

EDNA BUCKBEE—Her Shop

633 SUTTER STREET, Phone Garfield 3213
SAN FRANCISCO

SAN FRANCISCO LIST

ERLIN, Mr and Mrs. J. THEO., 400 40th Ave. (Bay View 2270.)
ERNST, Mr. WILL REMINGTON, 250 10th Av. (Tel. Bay View 4032.)
ERNST, Mr. and Mrs. HENRY CLAY, 250 16th Av. (Tel. Bay View 4032.)
ERSKINE, Mr. and Mrs. MORSE (nee WARD), 2611 Divisadero. (Fillmore 2840.)
ERWIN, Mr. and Mrs. JAMES W., (Berkeley, Cal.) 2801 Russell. (Berkeley 7629-W)
ESBERG, Mr. and Mrs. ALFRED I., 2211 Buchanan. (Fillmore 4106.)
———— Miss EMILY CLAIRE ESBERG,
ESBERG, Mrs. MILTON (Matilda) 2108 Jackson. (Tel. Fillmore 3902.)
ESBERG, Mr. and Mrs. MILTON HENRY, 3444 Washington. (Tel. Fillmore 1933.)
———— Also Greenwood Av. Ross. Marin County, Cal. (Tel. San-Anselmo 85.)
———— Member Bohemian, The Family, Marin Golf & Country and Presidio Golf Clubs.
———— Mrs. member Woman's Athletic Club.
———— Mr. MILTON HENRY ESBERG, Jr.
ETIENNE, Mr. and Mrs. EMIL J., 2826 Union, near Baker. (Fillmore 456.)
ETIENNE, Mr. and Mrs. VICTOR Jr., 2518 Jackson. (Fillmore 775.)
EULER, Mr. and Mrs. W. G. B., 1329 Taylor. (Prospect 901.)
EVANS, Mr. and Mrs. CHAS. S., (Oakland, Cal.) 1099 Lakeshore. (Lakeshore 4066.)
EVANS, Mr. and Mrs. C. WILLARD, 2419 Washington, (Fillmore 501), and Belvedere.
EVANS, Mr. and Mrs. EVAN C. Jr., San Rafael, Marin County.
EVANS, Mr. EVAN C., San Rafael, Cal. (San Rafael 112).
———— Mr. ARTHUR C. EVANS, San Rafael, Marin Co., Cal., (Tel. San Rafael 112.)
EVANS, Mr. and Mrs. HARRY L. (nee Margaret Minton), San Rafael, Marin Co., Cal.
EVANS, Mr. and Mrs. ERNEST A., Mill Valley, Cal. (Mill Valley 238.)
EVANS, Dr. and Mrs. GEORGE H., 155 24th Av., (Tel. Bay View 752.)
———— Miss MARION EVANS; Miss EVELYN EVANS;
EVANS, Mr. and Mrs. THOMAS B. and Miss LOUISE, 1606 Vallejo. (Franklin 1612.)
EVERDING, Miss ELSA, 1922 Sacramento St. (Prospect 1123.)
EVERETT, Mr. and Mrs. EDWARD, 3 Russian Hill Place. (Franklin 5418) and San Mateo.
EVERETT, Mr. and Mrs. WALLACE W., "River Bend Farm" St. Helena Cal.
———— (Tel. St. Helena 6-F-13.)
———— Member Claremont Country Club (Oakland, Cal.)
EVERS, Mr. and Mrs. ALBERT JOHN, 1811 California, (Tel. Walnut 887.)
———— Member Olympic and Marin Golf and Country Club.
———— Mrs. member Century, Woman's Athletic and Junior League Clubs.
EVERTS, Mrs. PHILETUS, Colonial Hotel, 650 Bush. (Sutter 3560.)
EWING, Mr. and Mrs. CHAS. M., 334 Fifteenth Av. (Pacific 1099).
EWING, Mr. and Mrs. J. CALVIN, Jr., 572 12th Av. (Pacific 647.)
EYRE, Mr. and Mrs. EDWARD L., 2112 Pacific Av. (Tel. West 660.)
———— Lieut. EDWARD, and Lieut. ATHERTON EYRE (and Menlo Park, Cal.),
EYRE, Miss MARY, 2329 Pacific Av. (Tel. Fillmore 872) and Menlo Park, Cal.
EYRE, Mr. and Mrs. PERRY P., 2298 Broadway. (Fillmore 969) and Menlo Park, Cal.
EYRE, Mr. ROBERT M., University Club, 800 Powell. (Sutter 900.)
FABER, Dr. and Mrs. HAROLD K., 3300 Clay. (Fillmore 3848.)
FADDEN, Mr. and Mrs. GORDON G., 1446 Jones. (Prospect 7797.)
FAGAN, Mr. and Mrs. JAMES J., Clift Hotel. (Tel. Prospect 4700).
———— Miss DORIS FAGAN.
FAIR, Mr. and Mrs. BRUCE, 2790 Green. (Tel. Walnut 1)
———— Miss MARY LOUISE FAIR.
FAIRCLOTH, Mr. FRANK THOMAS, 139 5th Ave. (Pacific 1309.)
———— Member California Commandery No. 1 K. T. and Islam Temple.
FAIRLIE, Mr. and Mrs. HUGH O., 3140 Jackson. (Fillmore 939.)
FAIRWEATHER, Mr. and Mrs. J. STEWART, 431 Steiner. (Market 6573).
FAKE, Mr. and Mrs. GEORGE (Oakland, Cal.), 100 Fairview Ave. (Piedmont 7606-W.)
———— Miss NETTIE F., Miss ETHEL M. and Miss HELEN G. FAKE. (Piedmont 7606W)
FAKE, Miss LENA (Fruitvale, Cal.), 2247 E. 19th. (Fruitvale 2106W.)
FALCONER, Mr. and Mrs. DONALD M., 1382—5th Ave., (Sunset 3881.)
FANTO, Mr. and Mrs. RICHARD A., 142—15th Av. (Pacific 4940.)
FARNHAM, Dr. and Mrs. DANIEL C., 2490 Filbert. (Tel. Fillmore 4423.)
FARNHAM, Mr. and Mrs. SYLVANUS C., 2427 Green. (Fillmore 2220.)
FARNSWORTH, Mrs. EDWARD P., 1940 Vallejo. (Tel. Fillmore 3818.)
FARQUHARSON, Mrs. CHAS. D., Stanford Court Apts. (Tel. Kearny 986.)
FARRAR, Mr. and Mrs. MERCER H., 2755 Vallejo. (West 2602).
FARRELL, Mrs. ANNA, 2415 Octavia. (Tel. Fillmore 1238.)
FARRELL, Mr. and Mrs. GEORGE C., 1800 Octavia. (Tel. West 5981) & Ross.
FASSETT, Mr. and Mrs. FREDERICK H., 2606 Sacramento. (Fillmore 411.)
FAULKNER, Mr. and Mrs. DANIEL M., Chancellor Apts., 2860 California. (Fillmore 5310.)
FAULKNER, Mr. and Mrs. FREDERICK (Oakland, Cal.), 363 Perry. (Oakland 6511.)

PHONE KEARNY 4975

PODESTA & BALDOCCHI

FLOWERS

224-226 Grant Avenue . . . . . San Francisco

Shreve, Treat & Eacret

PEARL AND GEM SPECIALISTS

JEWELERS AND SILVERSMITHS

136 GEARY STREET

SAN FRANCISCO

Visitors Invited

TELEPHONE SUTTER 1012

JOHN HOWELL

IMPORTER BOOKS PUBLISHER

328 POST ST., Union Square Phone Sutter 3268 SAN FRANCISCO

Private Libraries Bought and Sold. Binding Orders Executed. Any Books Supplied on Special Order. Write for Catalogue.

Medal of Honor—Highest Possible Award for Old and Rare Books at P. P. I. E.

We will have a fine stock of Old Prints and Etchings in the Fall.

HAVE YOU A SANITARY HOME?

J. Spaulding & Co.

ESTABLISHED 1864

Pioneer Steam Carpet Beating Machines

Sewing and Relaying of Carpets a Specialty

Special Attention to Carpet Dyeing

NEW CLASS C. FIREPROOF BUILDING.

NEW AND MODERN MACHINERY

ORIENTAL RUGS CLEANED

Office and Works: 353-357 TEHAMA STREET, SAN FRANCISCO, CAL.

Phone Douglas 3084. We have no Branch Offices.

SAN FRANCISCO LIST

FAULKNER, Mr. and Mrs. PAUL (Alameda, Cal.) 1713 Alameda Av. (Alameda 1698-J.)
FAVILLE, Mr. and Mrs. WILLIAM B., Sausalito, Marin Co., Cal. (Sausalito 52-J.)
FAY, Mr. and Mrs. CHARLES W., 2147 Buchanan, near Jackson. (Tel. Fillmore 119.)
FAY, Mr. and Mrs. PAUL B., 2810 Washington. (Tel. Fillmore 2468.)
——— Miss MOLLIE FAY. (Tel. Fillmore 2468.)
FAY, Mr. and Mrs. PHILIP J., Miss PHYLLIS FAY, 2710 Divisadero. (Fillmore 1703.)
FAY, Mr. and Mrs. STANLEY J., 2648 Pierce. (Tel. Fillmore 1182.)
FAYMONVILLE, Mr. BERNARD Jr., 1 Presidio Ave (West 52.)
FAYMONVILLE, Major PHILIP, 1 Presidio Av. (West 52.)
FEE, Mrs. CHARLES S., 2616 Buchanan. (Tel. Fillmore 515.)
——— Miss MARCIA FEE; Miss ELIZABETH FEE; Mr. JEROME FEE.
FEIGENBAUM, Mr. and Mrs. JULIUS, 1810 Jackson. (Tel. Walnut 693.)
FELTON, Mrs. CHARLES N., Jr., 22 Presidio Av., (Tel. West 6845.)
FENNIMORE, Mr. and Mrs. ARTHUR R., 1824 Lake. (Tel. Pacific 6745.)
——— Mr. member Bohemian and San Francisco Golf & Country Clubs.
——— Mrs. member Francisca and Woman's Athletic Clubs.
——— Miss BETH FENNIMORE.
FENNIMORE, Mr. and Mrs. WATSON D., 1830 Jackson. (Tel. Walnut 851.)
——— Member Bohemian Club and San Francisco Golf and Country Club.
———Mrs. W. D. Fennimore, member Francisca, Century, Woman's Athletic, Sorosis and S. F. Golf and Country Clubs..
FENNON, Mr. and Mrs. EDWARD M., (Piedmont, Cal.) 29 Portsmouth Road.
——— Member Athenian-Nile Club, (Oakland, Cal.) ——— (Tel. Oakland 3457.)
——— Miss BARBARA FENNON.
FENWICK, Mrs. AGNES D., 1220 Pine. (Prospect 6194.)
FERGUSON, Mr. and Mrs. LESTER H., 53 Palm Av., (Tel. Pacific 4691.)
FERGUSON, Mrs. MAY ELDER, 2231 Green. (Tel. Fillmore 1178.)
——— Miss HELEN F. and Mr. HUGH T. FERGUSON.
FERGUSON, Mr. and Mrs. PHINEAS F., 1827 Vallejo. (Fillmore 1380.)
FERRARI, Mr. and Mrs. LOUIS, 151 Upper Terrace. (Park 4542).
FERRIER, Mr. and Mrs. ANDRE, 1470 Washington. (Tel. Franklin 3322.)
——— Miss MARIE and Mr. FRANCIS FERRIER.
FERROGGIARO, Mr. and Mrs. ANJELO J., 584 Vallejo. (Garfield 3249.)
FEUSIER, Mrs. LOUIS, 1067 Green. (Franklin 2951).
——— Miss MAYBELLE FEUSIER; Miss JOSEPHINE FEUSIER; (Mrs. J. K. FRENCH).
FICKERT, Mr. and Mrs. CHARLES M., 1060 Green. (Franklin 5483).
——— Miss RUTH and Miss ETHEL L. FICKERT, 1060 Green. (Franklin 5482.)
FIELD, Mr. and Mrs. ALEXANDER, 2712 Pacific Av. (Tel. Fillmore 8017.)
——— Member Pacific-Union, S. F. Golf & Country and Menlo Country Clubs.
——— Mrs. member Town & Country Club.
——— Miss ALEXANDRA and Miss AIMEE FIELD. (Juniors)
FIELD, Mr. CHARLES K., Los Altos, Santa Clara Co., Cal. (Los Altos 15.)
FIELD, Mr. and Mrs. EDWARD B., (Oakland, Cal.) 275 Park View Ter. (Lakeside 606.)
FIELD, Mr. and Mrs. GEORGE R., Requa, Del Norte Co., Cal. and Claremont Country Club.
FIELD, Mr. and Mrs. WILLIAM H., 563 9th Ave. (Pacific 4592.)
FIFE, Mrs. GEORGE S., 401 Lake. (Pacific 100.) And Menlo Park.
FIFE, Mr. and Mrs. JOSEPH, 3870 Jackson. (Pacific 2767).
FILER, Mr. and Mrs. WALTER G., Hillsborough, Cal. Forest View. (Tel. Burlingame 482).
———Miss LAWTON FILER, 2010 Broadway. (West 955 and Hillsborough, Cal.
FILIPPINI, Mr. and Mrs. JOHN V. B., 1418 Union. (Franklin 52.)
FILMER, Colonel and Mrs. GEORGE, 195 Jordan Park. (Pacific 8666.)
———Miss MABEL MARIE FILMER, 195 Jordan Park.
FILMER, Mr. and Mrs. WILLIAM P., 711 Scott. (Fillmore 1437).
FINLEY, Mr. and Mrs. ARTHUR, (Oakland, Cal.) 130 Rockridge Blv(Tel. Piedmont 4572.)
——— Miss FLORENCE BUTLER FINLEY and Miss EDITH L. FINLEY.
——— Mr. EDWARD McDONALD FINLEY and Mr. ARTHUR FINLEY Jr.
FINNELL, Mr. and Mrs. BUSH, 195 26th Av. (Tel. Pacific 5827.)
FINNELL, Mr. and Mrs. PHILIP S., 40 Arguello Blvd. (Pacific 1589.)
FIRTH, Mr. and Mrs. JOSEPH KIRK, 3473 Washington. (Fillmore 1492).
FIRTH, Mr. and Mrs. JOSEPH, Jr., 3473 Washington. (Fillmore 1492).
FISCHBECK, Mr. and Mrs. HERBERT E., 2258 Jackson. (West 2444).
FISCHER, Mr. and Mrs. GEORGE THEODORE, 1446 11th Av., (Tel. Sunset 2868.)
FISH, Mr. and Mrs. GEORGE L., Bella Vista Apts., 1001 Pine. (Tel. Prospect 9894.)
FISHER, Dr. and Mrs. ARTHUR L., 3333 Jackson. (Fillmore 3620.)
FISHER, Mr. and Mrs. GODFREY, 2137 Pacific Av. (Tel. Fillmore 4978.)
FISHER, Mr. and Mrs. H. B., (Palo Alto, Cal.) 875 University. (Palo Alto 797.)

THE MUTUAL LIFE INSURANCE COMPANY OF NEW YORK

Alaska Commercial Bldg. W. L. HATHAWAY, Manager.

310 SANSOME ST., 9th Floor Phone Sutter 6526 SAN FRANCISCO, CAL.

THE EQUITABLE LIFE ASSURANCE SOCIETY

OF THE UNITED STATES

M. HAROLD CASEY, Agency Manager C. J. SAUTER, Cashier

H. C. DONNELS, Resident Supervisor

CALIFORNIA-COMMERCIAL UNION BUILDING, Montgomery Street at Pine
San Francisco

The
METROPOLITAN LIFE
Insurance Company
Pacific Coast Head Office, Metropolitan Life Building

600 Stockton Street Phone Douglas 7000 San Francisco

THE CONNECTICUT MUTUAL LIFE INSURANCE COMPANY

Hartford, Conn.

Telephone Sutter 6510

HAROLD D. FINLAYSON, General Agent

357-359 Mills Building San Francisco

Telephone Garfield 2646

NEW ENGLAND MUTUAL LIFE INSURANCE CO.

OSCAR C. LE BART

GENERAL AGENT

MILLS BUILDING SAN FRANCISCO

JOHN HANCOCK MUTUAL LIFE INSURANCE CO.

William O'Connor, General Agent

STANDARD OIL BUILDING, 225 BUSH STREET

Telephone Douglas 7910

WESTERN BRANCH

J. R. MOLONY, Manager

AETNA LIFE INSURANCE COMPANY (Accident and Liability Dept.)
The AETNA CASUALTY & SURETY COMPANY
The AUTOMOBILE INSURANCE COMPANY of Hartford

The Aetna writes all Branches of Insurance, including Fire and Marine—and Special Automobile Policies. Write for "A Message to Motorists."

333 PINE STREET Telephone Garfield 2626 SAN FRANCISCO

FISHER, Mr. WILLIAM, 112 Market. (Garfield 905.)
——— Member Olympic and San Francisco Commercial Clubs.
FITCH, Mrs GEORGE K, and Miss VIRGINIA, Clift Hotel. (Prospect 4700.)
FITCH, Mr. and Mrs. WILLIAM G., 730 Stockton. (Tel. Garfield 3483.)
——— Member Transportation Club.
FITZGERALD, Mr. ROBERT E., 36 Atalaya Terrace or S. F. Press Club.
FITZGERALD, Mr. and Mrs. ROBERT M., (Oakland, Cal.) 456 Van Buren Av.,
——— (Tel. Oakland 2329.)
——— Member Pacific-Union, Bohemian, Claremont Country, Athenian-Nile & Elks
——— Miss ELEANOR, Miss KATHLEEN ,Mr. CREELLIN FITZGERALD.
FITZGIBBON, Mrs. GERALD; the Misses, 1114 Sutter. (Prospect 1518.)
FITZHUGH, Mr. and Mrs. WILLIAM M., 2350 Broadway. (Fillmore 2913)
——— Also Portola Road, Redwood City, Cal. (Redwood 1703F 11.)
——— Miss MARION E. and Mr. WILLIAM M. FITZHUGH Jr., 2350 Broadway.
FITZPATRICK, Mr. and Mrs. JOHN E., 2212 Lake. (Pacific 5086.)
FITZPATRICK, Judge and Mrs. TIMOTHY, 2891 Jackson. (Tel. Fillmore 4033.)
FITZPATRICK, Mr. and Mrs. Walter J., Fairmont Hotel and San Mateo. (Kearny 3900.)
FLAHAVEN, Mr. and Mrs. BERTRAM L., 12 Commonwealth Av. (Pacific 1512.)
FLAMMER, Mr. and Mrs. JOHN J., 726 Bush. (Tel. Kearny 4466.)
FLANDERS, Mr. and Mrs. EDWARD AIKEN, 2490 Filbert. (Fillmore 3259).
FLEISCHNER, Dr. and Mrs. EMANUEL C., 3448 Clay. (Fillmore 622).
FLEISHHACKER, Mr. and Mrs. HERBERT, Hotel St. Francis. (Kearny 677.)
——— and Fair Oaks Lane, Menlo Park, Cal. (Menlo Park 106.)
———Miss MARJORIE FLEISHHACKER. Hotel St. Francis.
FLEISHHACKER, Mr. and Mrs. MORTIMER, 2418 Pacific Av. (West 909).
———Miss ELEANOR FLEISHHACKER, 2418 Pacific Av.
FLEISHMAN, Mrs. B. M., Miss FLEISHMAN 2205 Sacramento. (Fillmore 195).
FLEISSNER, Mr. and Mrs. OTTO, 1125 Francisco. (Prospect 6790.)
FLEISSNER, Dr. CUTHBERT M., 1125 Francisco. (Prospect 6790.)
FLETCHER, Dr. and Mrs. HAROLD AUGUSTUS, 1815 California. (Tel. Walnut 897.)
——— also Ross, Marin County, Cal. (Tel. San Anselmo 68-W.)
——— Dr. member Marin Golf & Country, Lagunitas Country, & Olympic Clubs.
——— Mrs. member Woman's Athletic and Marin Golf & Country Clubs.
FLINN, Mr. and Mrs. JAMES J., 816 Duboce Av. (Park 2717.)
———Miss HELEN and FLORENCE FLINN.
FLINT, Dr. and Mrs. JOHN HENRY, 101 Belvedere. (Park 9533.)
FLOOD, Dr. and Mrs. ARTHUR M., Fairmont Hotel. (Douglas 8800)
——— Mr. ORMOND K. FLOOD, Fairmont Hotel.
FLOOD, Judge and Mrs. BERNARD J., 3851 20th. (Valencia 5947.)
FLOOD, Miss CORA JANE, Menlo Park, Cal. or 2120 Broadway. (West 1089.)
——— Also Fairmont Hotel, S. F., (Tel. Douglas 8800.)
FLOOD, Mr. and Mrs. JAMES L., 2222 Broadway. (West 13.)
——— and "Linden Tower," Menlo Park. (Tel. Menlo 151.)
——— Member Pacific-Union, Bohemian and Olympic Clubs.
——— Mrs. Flood member of Francisca and Town and Country Clubs.
——— Miss MARY EMMA FLOOD and Master JAMES FLOOD.
——— Miss Flood member Town and Country Clubs.
FLOOD, Dr. and Mrs. RANDOLPH G., 2601 Filbert. (Tel. West 3482.)
FLYE, Mr. and Mrs. HOWARD W., 549 14th Av. (Tel. Bay View 3417.)
FLYNN, Colonel and Mrs. JOHN LAWRENCE, 618 Funston Av. (Pacific 5051.)
——— Member Olympic and S. F. Commercial Clubs. Mrs. member Women's Federatn.
FLYNN, Mr. and Mrs. ROBIN J. P., 1420 Jones. (Tel. Prospect 3716.)
FOERSTER, Mr. and Mrs. ROLAND C., 151 10th Ave., cor. Lake. (Pacific 8462.)
FOFF, Mr. and Mrs. GUSTAVE, 201 Downey. (Tel. Market 6246)
——— Miss FOFF and Mr. WALTER FOFF, 201 Downey. (Tel. Market 6246)
FOLEY, Mr. and Mrs. JOHN B., 602 Mason. (Sutter 2474.)
FOLGER, Mrs. CLINTON, Mill Valley, Marin Co., Cal. (Mill Valley 222.)
FOLGER, Mr. and Mrs. ERNEST R., Miss ELENA FOLGER, 2553 Buchanan. (West 11.)
FOLGER, Mrs. HERBERT (Berkeley, Cal.), 2715 Claremont Blvd. (Berkeley 785W.)
FOLGER, Mrs. JAS. ATHEARN, 2889 Pacific Av. (West 765), and
——— Mr. JAMES A., Jr., and Mr. PETER FOLGER (Mr. JOHN M. CUNNINGHAM).
FOLGER, Mr. and Mrs. SAMUEL B., 122 Guerrero. (Park 7656.)
FOLLANSBEE, Mr. and Mrs. A. W., 1121 Green. (Franklin 4421.)
FOLLIS, Mr. RALPH GWIN, 2306 Pacific Av., (Tel. Fillmore 1457.)
——— KINGSBURY, Mr. and Mrs. KENNETH RALEIGH.
FOLTZ, Mr. and Mrs. DAVID M. (Los Angeles, Cal) 153 South Normandie Av.
——— Mrs. CLARA SHORTRIDGE FOLTZ. (Tel. Los Angeles 562-20.)
FONDA, Mr. and Mrs. CHARLES PATTERSON, 3740 Sacramento. (Tel. Pacific 2509.)
FONDA, Mr. and Mrs. HARRY S.,3009 Sacramento. (Fillmore 5569.)
FONTECILLA, Mr. and Mrs. E. HARRY (Berkeley, Cal.), 1625 Josephine. (Berkeley 3885-W.)
FONTECILLA, Mr. and Mrs. H. E. (Berkeley, Cal.), 1700 Madera. (Tel. Thornwall 1405.)

C. C. KINNEY, Vice-President E. B. DE GOLIA, Vice-President

MARSH & McLENNAN, Inc., General Agents

Fire, Marine, Accident, Liability, Automobile, Surplus Line Insurance

114 Sansome St. Phone Kearny 4746 San Francisco, Cal.

EDWARD E. POTTER & SONS

General Agent for Pacific Coast.
SECURITY INSURANCE COMPANY of New Haven, Conn.
GLENS FALLS UNDERWRITERS of Glens Falls, N. Y.
GIRARD FIRE AND MARINE INSURANCE CO., Philadelphia
NEW HAVEN UNDERWRITERS of New Haven, Conn.
FIREMEN'S INSURANCE COMPANY of Newark, N. J.
THE EASTERN UNDERWRITERS AGENCY of Camden, N. J.
UNITED AMERICAN INSURANCE COMPANY of Pennsylvania
NEW JERSEY FIDELITY AND PLATE GLASS INS. CO.

General Office: 576-578 SACRAMENTO STREET, San Francisco.
Telephone Kearny 4725
Metropolitan District Office: 378 PINE STREET,

FIRE ASSOCIATION
OF PHILADELPHIA

PHILADELPHIA FIRE AND MARINE INSURANCE CO.
OF PHILADELPHIA

THE RELIANCE INSURANCE COMPANY
VICTORY INSURANCE CO.

Pacific Coast Department: 204-214 PINE STREET, SAN FRANCISCO, CAL.
FRANK M. AVERY, Manager CHAS. L. BARSOTTI, Assistant Manager
Special Agents: Howard W. Hogan, San Francisco; Frank S. Glover, Portland; Carl N. Homer, Seattle; Geo. F. Staniford, J. M. McConnell, Los Angeles; Walter R. Fritz, Helena, Mont.
N. IRVING WINTERBURN, Supt. City Dept.
CLEVE J. THOMSON, Supt. Automobile Dept.

CLARA S. WARD

GENERAL INSURANCE
NOTARY PUBLIC

41 Montgomery Street San Francisco
Telephone Douglas 1551

ETIENNE de SZYMAŃSKI

GENERAL INSURANCE BROKER

821-822 AMERICAN NATIONAL BANK BUILDING

SAN FRANCISCO, CALIFORNIA

Telephone Sutter 4631

SAN FRANCISCO LIST

FOOTE, Mr. and Mrs. DAVID H., Hotel Whitcomb, 1231 Market. (Tel. Hemlock 3200.)
——— Member Mt. Diablo Country, California Golf, and San Francisco Press Clubs.
FOOTE, Mr. and Mrs. HENRY S., Chapman Park, Corte Madera, Cal. (Corte Madera 123.)
FORBES, Mr. and Mrs. CLEVELAND, 2135 Sacramento. (Fillmore 1689).
FORBES, Mr. and Mrs. STANLY; Miss HELEN, Miss FLORENCE, 2776 Green. (West 4784.)
FORD, Mrs. ALBERT BERNARD (Hilda) Stanford Court Apts. (Tel. Kearny 3531.)
———Mr. GEOFFREY W. FORD.
FORD, Mr. and Mrs. BERNARD W. (San Mateo, Cal.), 108 Sycamore Ave. (San Mateo 1417)
FORD, Capt and Mrs. BYINGTON, 3800 Clay (Pacific 1690) and Del Monte, Cal.
FORD, Dr. and Mrs. CAMPBELL, 2430 Leavenworth. (Prospect 7752.)
FORD, Dr. and Mrs. CHARLES F., 1455 Union. (Tel. Franklin 8246.)
FORD, Capt. E. COURTNEY, Bohemian Club, Post and Taylor. (Franklin 2441.)
FORD, Mr. and Mrs. EDWARD T., 2760 Divisadero, cor. Green. (Tel. Fillmore 4929.)
——— Member Pacific-Union, Bohemian, San Francisco Golf & Country, Presidio Golf
——— and Olympic Clubs.
FORD, Mr. and Mrs. GEORGE K., 96 Sotello Av. (Tel. Sunset 831.)
FORD, Mrs. J. A. (Virginia), Hotel Bellevue. (Franklin 3636.)
FORD, Mr. and Mrs. NORMAN W., Merced, Cal.
FORD, Mr. and Mrs. SYDNEY W., Ross, Marin County, Cal. (San Anselmo 61.)
FORD, Mr. TIREY L. Balboa Bldg., 593 Market. (Tel. Douglas 380.)
FORDERER, Mr. and Mrs. GEORGE S., 3680 Jackson. (Tel. Pacific 3318.)
——— Miss ALICE E. FORDERER, Mr. HEBER V., and Mr. CALVIN V. TILDEN,
FORESTIER, Mr. and Mrs. EDWARD H., 469 11th Ave. (Pacific 125.)
FORSTER, Mr. and Mrs. EDWIN L., 2285 Broadway. (Fillmore 4555.)
FORTMANN, Mr. and Mrs. HENRY F., 1007 Gough. (West 700.)
FOSTER, Mr. ARNOLD E., The Family Club, 545 Powell St.
FOSBERY, Mr. and Mrs. ARTHUR F., 2000 Washington. (Tel. Fillmore 763.)
FOSHAY, Mr. and Mrs. ARTHUR WELLINGTON, (Piedmont, Cal.) 3 Monte Av.(Piedmont
———Master WELLESLEY FOSHAY. 4525-W. and Piedmont 7015.)
FOSS, Mr. and Mrs. BENJAMIN S., 2505 Broadway. (Fillmore 4883.)
FOSTER, Mr. and Mrs. ARTHUR W., "Fair Hills" San Rafael, Cal., (Tel San Rafael 5.)
——— Member Pacific-Union and Bohemian Clubs.
——— Miss LOUISIANA S. FOSTER.
FOSTER, Captain and Mrs. BENJAMIN B., "Fair Hills," 100 Forbes Av., (Tel. S. Rafael 5)
——— Member Bohemian Club (San Francisco.)
FOSTER, Mr. and Mrs. PAUL S., 230 Forbes Av., (Tel. San Rafael 652.)
——— Member Bohemian Club (San Francisco.)
FOSTER, Mr. and Mrs. CHARLES JAY, Ross, Marin Co., Cal. (San Anselmo 259-R.)
——— Miss ENID FOSTER, Ross, Marin Co., Cal. (San Anselmo 379-J).
FOSTER, Mr. and Mrs. LYMAN D., 1335 Masonic Av. (Park 873.)
FOSTER, Mr. and Mrs. LAURENCE E., 3855 California (Pacific 6946) and Menlo Park.
FOSTER, Miss MARGARET (San Rafael, Cal.), 340 Mission. (San Rafael 781.)
FOSTER, Mr. and Mrs. WALTER F., 2000 Washington. (Tel. Fillmore 6498.)
FOSTER, Mr. and Mrs. WILLIAM A. S., Willits, Mendocino Co., Cal.
FOTHERINGHAM, Mr. and Mrs. EDWARD A., 2057 Green. (Tel. Fillmore 3413.)
FOTTRELL, Dr. and Mrs. MICHAEL J., 2101 Divisadero. (West 734).
———Miss EMILY THEODOSIA and Mr. BRIAN H. FOTTRELL.
FOWLER, Mr. and Mrs. HARRY P., (Berkeley, Cal.) 134 Josephine. (Thornwall 1822.)
FOWLER, Mr. and Mrs. JAMES SHERWOOD, 804 Balboa. (Tel. Pacific 9130.)
FOWLER, Mr. and Mrs. W. H. B., 2733 Broderick. (Fillmore 3061.)
———Member of Bohemian, Olympic, S. F. Press, Commonwealth, Rotary Stanford
and Advertising Clubs.
FOX, Mr. and Mrs. HARRY STANLEY, 3299 Washington. (Fillmore 4067.)
FOX, Mr. and Mrs. LAWRENCE W. Jr., 3240 Pacific Av. (Fillmore 4934.)
———Mr. LAWRENCE W. FOX, III.
FRANCIS, Mr. and Mrs. HARRY, 1456 Jones. (Prospect 4789.)
FRANK, Mr. and Mrs. ALBERT, Miss AILEEN 2555 Webster. (West 769
FRANK, Mr. and Mrs. ARTHUR A., 15 Presidio Terrace. (Pacific 1805.)
FRANK, Mr. and Mrs. MORRIS E., Richelieu Hotel. (Franklin 2381).
FRANK, Mrs. NATHAN H., 1827 Vallejo. (Tel. Fillmore 7864.)
——— Mr. LESTER L., Mr. NATHAN H. Jr. and Mr. PHILIP R. FRANK.
FRANK, Mr. and Mrs. IRVING H., 2140 Hyde. (Franklin 7363.)
FRANK, Mr. and Mrs. MILTON A., 1827 Vallejo. (Tel. Fillmore 7864.)
FRANKENAU, Mr. and Mrs. ALBERT, 3152 Washington. (West 3588.)
———Miss DOROTHY and Miss EDA FRANKENAU, 3152 Washington.
FRANKENAU, Mr. and Mrs. MAX., Mr. S. FRANKENAU, St. Francis Hotel. (Kearny 3456.)

H. O. de la MONTANYA

WILLIAM RUWE

SPECIAL ATTENTION GIVEN TO THE WATCHING OF STORES BANKS WAREHOUSES SHIPS AND PRIVATE RESIDENCES AT REASONABLE TERMS

MORSE

DETECTIVE AND PATROL SERVICE

Established in 1878 by HARRY N. MORSE

Uniformed Watchmen for Day and Night Service.

ENGAGE IN ALL BRANCHES OF LEGITIMATE DETECTIVE SERVICE LEGAL PAPERS SERVED ALL INVESTIGATIONS STRICTLY CONFIDENTIAL

Operatives in full dress furnished for weddings, receptions and other social functions. Uniformed officers supplied as ticket takers for balls, dances and entertainments at reasonable rates. Patrolmen to protect property against fire and depredations of thieves during absence of owner.

Phone Sutter 1900 **602 California St., San Francisco**

WHOLESALE RETAIL

CITY COAL COMPANY

Coal and Wood

FUEL FOR RANGE, GRATE AND FURNACE

OAKWOOD FOR OPEN FIRES

100 BRANNAN STREET

Telephone Douglas 4620

Prompt Deliveries to all Parts of the City

INLAID FLOOR COMPANY

HARDWOOD FLOORS AND BORDERS

Floor Wax and Materials for Home Use Delivered
Weather Strips for noisy or drafty doors and windows
Direct from Factory to Consumer

Office and Mills:

600 **ALABAMA STREET, SAN FRANCISCO**

Telephone Mission 1575

4067 **WATTS STREET, EMERYVILLE, CAL.**

Telephone Piedmont 581

SAN FRANCISCO LIST

FRANKLIN, Dr. and Mrs. WALTER SCOTT, 1800 Gough. (Tel. Walnut 80.)
——— or Montecito, Santa Barbara Co., Cal.
——— Mrs. member Francisca Club and S. F. Golf and Country Clubs.
FRANKS, Mr. and Mrs. FRED C., El Cerrito, San Mateo, Cal. (San Mateo 1118.)
———Miss FRITZI FRANKS.
FRAZER, Dr. and Mrs. THOMAS J., (See Oakland List), 1559 Oak. (Oakland 4273).
FREDRICK, Dr. and Mrs. M. W., 42 Palm Av., (Tel. Bay View 83.)
FREEMAN, Mrs. ABRAHAM C. (Josephine B.), 3301 Washington. (West 9391.)
FREEMAN, Mr. and Mrs. ALLEN G., Berkeley, Cal. (LeRoy and Ridge) Berkeley, 1130.
FREEMAN, Mr. and Mrs. EDGAR A., 2401 Jackson. (Fillmore 4104.)
FREEMAN, Mrs. HANNAH S., 1400 Washington. (Prospect 3317.)
FREEMAN, Mr. and Mrs. J. EUGENE, Fairmont Hotel or 2863 Pacific Av. (Fillmore 163.)
FREER, Mr. and Mrs. BURR W.; Miss MARY, Belvedere, Marin Co. (Belvedere 45.)
FREESE, Mrs. CATHERINE, and Miss, 234 Cole. (Pacific 3373.)
FRENCH, Mr. and Mrs. F. MORTIMER, Berkeley, Cal., 2236 Summer. (Berkeley 942).
FRENCH, Mr. and Mrs. J. E., 88 West Clay Park. (Tel. Bay View 3944.)
FRENCH, Mr. JOHN S., Cartwright Hotel, 524 Sutter. (Sutter 7070.)
FRENCH, Mr. and Mrs. W. SHEPARD, 404 Lake. (Tel. Pacific 1243.)
FRICK, Mr. and Mrs. WALTER PAUL, Stanford Court Apts., No. 708, (Tel. Kearny 3006.)
——— Member Bohemian, Athenian-Nile (Oakland), Claremont Country and Mt. Diablo
——— Country Clubs.
——— Miss HELEN JANE; Mr. WALTER PAUL, Jr., and Mr. ROBERT PETER FRICK
FRICKE, Mr. and Mrs. JOHN W., 730 Tenth Av., Sunset District. (Pacific 2114).
FRIEDLANDER, Mr. and Mrs. JOSEPH, 2040 Gough. (Franklin 2418).
FRIES, Mr. and Mrs. WILLIAM, Hotel St. Francis. (Tel. Kearny 491.)
——— Member of Argonaut Club, S. F. Commercial and Beresford Country Club.
FRIES, Mr. and Mrs. FRANK H., San Mateo, Cal. (Tel. San Mateo 1192.)
FRIESLEBEN, Mrs. D. N., 2226 Washington. (Fillmore 304).
FRINK, Dr. GEORGE K., 635 28th Ave. (Bay View 1699.)
——— Miss LUCY, Miss AVIS and Mr. GUERNSEY K. FRINK.
FRITSCH, Dr. and Mrs. ALFRED R., 2550 Broadway. (Fillmore 1982.)
FRITSCH, Mr. and Mrs. JOHN B., (Berkeley, Cal.), 56 Plaza Av. (Berkeley 922-J.)
FRITZ, Mrs. EUGENE N., 1401 Masonic Av. (Tel. Park 3736.)
FRITZ, Mr. EUGENE N. Jr., 1401 Masonic Av. (Tel. Park 3736.)
FRITZEN, Mr. and Mrs. THEOPHIL LEONARD, 3011 Jackson. (Tel. Fillmore 1788.)
FROHMAN, Mr. and Mrs ISAAC, 2233 Washington. (Fillmore 513).
FROLICH, Mr. and Mrs. THEODORE, 763 9th Av. (Pacific 1900.)
FROWENFELD, Mr. and Mrs. J., 2146 Washington. (Tel. Fillmore 8046.)
———Miss ROSE; Mr. EDWARD and Mr. ROBERT FROWENFELD.
FRY, Mr. and Mrs. ALFRED G., 851 California. (Tel. Kearny 3058.)
——— Member Pacific-Union, S. F. Golf and Country and Canadian Clubs.
FULD, Mr. EDWIN B., Palace Hotel. (Sutter 700.)
FULLER, Mr. and Mrs. FRANK W., 2025 Lyon. (Fillmore 908).
———Miss MARGARET; Mr. FRANK W. Jr. and Mr. DANA FULLER.
FULLER, Mr. and Mrs. [illegible] Vallejo, near Fillmore. (Tel. Fillmore 1552.)
——— Member Bohemian, "The Family," and Olympic Clubs.
——— Miss JEAN ELIZABETH FULLER and Miss MARGARET ANN FULLER.
FULLER, Mr. and Mrs. WILLIAM P., Carlton Apts., 810 Powell. (Kearny 5209.)
FULLER, Mr. and Mrs. W. PARMER, Jr., Burlingame, Cal. (Burlingame 820.)
FULLERTON, Mr. and Mrs. DARWIN P., 2164 Hyde. (Tel. Franklin 120.)
———Miss EDITH FULLERTON.
FULTON, Mr. and Mrs. WILLIAM SOUTHER, 2195 Sacramento. (Fillmore 496) & Ross, Cal.
FUNSTEN, Mr. and Mrs. JAMES JOHNSTON, 2610 Lake. (Bay View 2780.)
———Miss FLORENCE FUNSTEN, 2610 Lake.
———Mr. Funsten member Olympic and San Francisco Commercial Clubs.
———Mrs. Funsten member Woman's Athletic.
FUNSTEN, Mr. and Mrs. REED, 2080 Vallejo. (Fillmore 5119.)
FUNSTEN, Mrs. MINNIE M., and Miss, 3300 Clay. (Fillmore 3738.)
FUNSTON, Mrs. FREDERICK, 147—9th Av. (Bay View 3278.)
FURTH, Mr. and Mrs. EDWIN H. (Oakland, Cal.), 336 Warwick Ave. (Oakland 5317.)
FURTH, Mr. and Mrs. MELVILLE, 2 5th Av., near Lake. (Pacific 98).
FYFE, Mr. JOSEPH Jr., Batchelor Hotel.
GABBS, Dr. and Mrs. MILTON F.
GAFFNEY, Mr. and Mrs. JAMES LAWRENCE, 2254 Leavenworth. (Franklin 8136.)
——— Member of Commonwealth, and Olympic Clubs.

SAN FRANCISCO LIST

GALINDO, Mr. and Mrs. R. PERALTA, 2459 Larkin, near Lombard.
GALLAGHER, Mr. and Mrs. ANDREW J., 1379 Masonic Av. (Park 78).
GALLAGHER, Mr. and Mrs. HERBERT R., 2590 Green. (Tel. Fillmore 1440)
——— Mr. Pacific-Union and San Francisco Golf and Country Clubs and Menlo Country Clubs.
——— Mrs. member Francisca and S. F. Golf and Country Clubs.
——— Master PETER GALLAGHER.
GALLATIN, Mrs. ALBERT, Stewart Hotel, (Douglas 500), & Red Bluff, Cal.
——— Mr. ALBERT GALLATIN, Jr., Stewart Hotel and Red Bluff, Cal.
GALLOIS, Mr. and Mrs. JOHN, 35 Florence. (Prospect 5450) or Fairmont Hotel.
——— Member University, S. F. Golf, Burlingame Country and Menlo Country Clubs.
——— Mrs. GALLOIS, member Town & Country and Woman's Athletic Clubs.
GALLOIS, Mrs. EUGENE, Fairmont Hotel. (Kearny 5222.)
GALLWEY, Dr. and Mrs. JOHN, 1200 Hyde, cor. Sacramento. (Tel. Franklin 3015.)
GANTNER, Mr. FREDERICK G., 1345 Fifth Av. (Sunset 809.)
GANTNER, Mr. and Mrs. JOHN O., 2900 Vallejo. (West 721.)
GANTNER, Mrs. NANETTE, 2900 Vallejo. (West 721.)
GARBY, Mr. WM. FRANK, Bohemian Club. (Franklin 2441).
GARDINER, Mr. and Mrs. THOMAS M. (Oakland, Cal.), 711 Walker Av. Oakland 6513.)
GARDNER, Rev. Dr. and Mrs. CHARLES, Stanford University, Cal. (Palo Alto 1068.)
GARDNER, Mr. and Mrs. FREDERICK A., 2880 Vallejo. (West 1037.)
GARDNER, Dr. and Mrs. SAMUEL J., Bella Vista Apts., 1001 Pine. (Franklin 5393).
GARFIELD, Mr. and Mrs. CHESTER ALDRICH, Stanford Court Apts., (Tel. Kearny 4931.)
——— NUTTING, Miss HELEN CHELANE.
——— ELLIS, Mrs. HELENE PREWETT.
GARLICK, Mr. and Mrs. PERLEY GLENN, 779 17th Ave. (Pacific 609.)
GARLICK, Mr. and Mrs. W. H., Cecil Hotel, 545 Post. (Prospect 180.)
GARNETT, Mr. and Mrs. PORTER, Berkeley, Cal. (2567 Buena Vista Ave.) (Berkeley 2322)
GARRETT, Mrs. ELIZABETH VAN ZANDT, 1020 Union, apt. 16, (Tel. Prospect 114.)
——— Member Woman's Athletic Club.
GARRITT, Mr. and Mrs. GEORGE S., 1865 Clay. (Tel. Franklin 6891.)
——— Miss HELEN.
GARTENLAUB, Mrs. ADOLPH, (Alice), 2300 Vallejo, cor. Fillmore. (Fillmore 744.)
GARWOOD, Mr. and Mrs. JOHN, Palace Hotel. (Sutter 700).
GASSNER, Mr and Mrs. LOUIS, 1701 Broadway. (Walnut 494.)
GATCH, Mr. and Mrs. CLAUD, Hotel Oakland, Oakland, Cal. (Tel. Lakeside 100.)
——— Member Claremont Country, and Athenian-Nile (Oakland) Clubs.
——— Miss ORYTHA GATCH.
GATLEY, Mr. and Mrs. RICHARD H., 952 Sutter. (Tel. Kearny 2307.)
GAUNTLETT, Mr. and Mrs. CECIL GORDON, 18 Palm Avenue. (Pacific 9376.)
GAY, Mr. and Mrs. GEORGE R., 582—10th Av. (Pacific 3951.)
———Miss MARJORIE GAY.
GAY, Mr. and Mrs. ROBERT H., 1222 2nd Av.,
GAYLEY, Prof. and Mrs. CHARLES M. (Berkeley, Cal.) 2328 Piedmont Av.
——— Miss BETTY GAYLEY. ——— (Tel. Berkeley 386.)
——— Member Pacific-Union, Claremont Country, and Town & Country Clubs.
GEARON, Mr. and Mrs. HERBERT E., 1776 Grove St. (West 3469.)
——— Member San Francisco Commercial Club.
GEARY, Mr. and Mrs. ERNEST G., 2550 Gough. (Tel. West 4652.) or 2817 College Av., Berkeley, Cal. (Tel. Thornwall 455.)
GEARY, Mrs. W. L. (Berkeley, Cal.) 2594 Piedmont Av. (Tel. Berkeley 9057.)
——— LINFORTH, Mr. and Mrs. REX.
GEBHARDT, Mr. and Mrs. CHARLES G., 1369 Hyde. (Tel. Franklin 782.)
GEER, Mrs. C. A., South 8th. st., San Jose, Cal. (Tel. San Jose 1352.)
GEER, Mr. HENRY E. (San Rafael, Cal.), 825 Fourth St. (San Rafael 119.)
GEILFUSS, Mr. and Mrs. CARL, 1056 Fulton, near Pierce. (Fillmore 437.)
GEIS, Mr. and Mrs. BENJAMIN F., 1369 Hyde. (Tel. Franklin 782.)
GELDERMANN, Mr. and Mrs. A. J., (Piedmont, Cal.) 156 Dale Av. (Piedmont 8641-M.)
GELDERT, Mr. and Mrs. WARREN FRANK, Stanford Court Apts. (Tel. Kearny 3654.)
GELSTON, Dr. and Mrs. CLAIN F., 1054 Lombard.
GEORGE, Mr. and Mrs. ANSON N., 660 44th Ave. (Bay View 289.)
GEORGE, Mr. and Mrs. WILLIAM HENRY. 2574 Green. (Tel. West 6.)
——— Mr. member Olympic Club, Knight Templer and Mystic Shrine.
——— Mrs. member Woman's Athletic and Forum Clubs.
——— COWELL, Miss ISABEL.
GEORGES, Mr. and Mrs. LEONARD, 2100 Webster. (Walnut 1308.)
GERBER, Mr. and Mrs. WILLIAM E. Jr., 2309 Broderick. (Fillmore 1044.)
GERBERDING, Mrs. ELIZABETH, 1043 Green. (Fillmore 8641) and Belvedere, Cal.
GERE, Mrs. GEORGE G., 1762 Waller, near Stanyan. (Park 459.) Wednesday.
——— Miss FLORENCE C. GERE, Mr. HARRISON GERE.
GERLACK, Mr. ALVIN, 1849 Jackson, cor. Gough, (Tel. Franklin 114.)
GERLACH, Mr. and Mrs. FRED W. (San Rafael, Cal.), D St. Grade. (San Rafael 240W.)
——— (San Francisco Phone Sutter 3326).

SAN FRANCISCO LIST

GERRARD, Mr. and Mrs. WILLIAM J., 1910 Broadway. (West 4382.)
GERSTLE, Captain and Mrs. MARK L., 2350 Washington. (Fillmore 3821.)
———Miss LOUISE A. GERSTLE, 2350 Washington.
GERSTLE, Mrs. LOUIS, Carlton Apts., 840 Powell (Kearny 1) and San Rafael, Cal.
GERSTLE, Mr. and Mrs. MARK L., Jr., 1807 Gough. (Fillmore 3524.)
GERSTLE, Mr. WILLIAM L., 545 Powell St.
GETZ, Mr. and Mrs. LOUIS, Palace Hotel. (Sutter 700).
GHERINI, Mr. and Mrs. AMBROSE (Redwood City, Cal.), 226 Edgewood Ave. (Rd. 313W.)
——— Also 2720 Vallejo, S. F. (Fillmore 697.)
GHIRARDELLI, Mr. and Mrs. ALFRED D., 2460 Scott. (Fillmore 3289.)
GHIRARDELLI, Mr. and Mrs. D. LYLE, 2741 Vallejo. (Fillmore 583.)
———Miss YNEZ GHIRARDELLI, 2741 Vallejo.
GIANNINI, Mr. and Mrs. AMADEO P. (San Mateo, Cal.), 20 San Mateo Dr. (San Mateo 465.)
———Miss L. and Mr. VIRGIL GIANNINI.
GIANNINI, Dr. and Mrs. ATTILIO H., (New York City, N. Y.) 490 West End Av.
GIANNINI, Mrs. FRIEDA M., 1718 Sutter St. (Tel. Fillmore 4118.)
GIBBONS, Dr. and Mrs. MORTON RAYMOND, 3979 Washington. (Tel. Pacific 1658.)
——— Dr. member Olympic and Rotary Clubs.
——— Mrs. member Woman's Athletic Club
——— Miss BEULAH and MORTON R. GIBBONS Jr.
GIBBONS, Dr. and Mrs. HENRY WALTER, 3491 Pacific Av. (Fillmore 3740).
GIBSON, Mr. and Mrs. ALGERNON T., 1965 Pacific Av. (Fillmore 7849.)
GIBSON, Dr. and Mrs. ARTHUR COLLIS, 2417 Broadway. (Tel. Fillmore 901.)
GIBSON, Mr. and Mrs. CHARLES A., 2629 Pierce. (West 1105.)
GIBSON, Mr. and Mrs. CHARLES F., 2691 Union. (Fillmore 3531.)
GIBSON, Mr. and Mrs. OWEN L., 1111 Pine (Franklin 1100) and Baltimore Park, Cal.
GIBSON, Mr. and Mrs. WALTER D. K., 2108 Broadway. (West 444).
GIBSON, Mr. and Mrs. WILLIAM B., 334 Camino Del Mar. (Tel. Pacific 8387.)
——— Mr. PETER GIBSON.
GIESEA, Mr. and Mrs. FRED A., Oakland, Cal.) Claremont Manor. (Piedmont 2476.)
GIFFEN, Mr. and Mrs. FRANK CARROLL, 976 Chestnut, cor Hyde. (Prospect 3207.)
GILBERD, Mr. and Mrs. FREDERICK M., (Oakland, Cal.) 436 Hudson.(Piedmont 1967-W)
GILBERT, Mrs. FRANK L., 492-45th Av (Bay View 340) and Mill Valley, Cal.
GILBERT, Mr. and Mrs. WILLIAM B., 14 Sunshine Ave., Sausalito. (Sausalito 84J.)
GILBERT, Mr. and Mrs. WILLIAM H., 600 Bush. Kearny 2593.)
——— Miss LOUISE ARNOLD GILBERT.
GILCREEST, Dr. EDGAR LORRINGTON, 240 Stockton. (Garfield 979.)
——— Instructor Surgery University of California
——— Member Commonwealth, and Olympic Clubs, also Academy of Medicine.
GILES, Mr. and Mrs. GEORGE A., Warrin Apts., 701 Post. (Franklin 6620.)
GILLESPIE, Mr. and Mrs. ALBERT E., 2633 Green. (Tel. Fillmore 1767.)
——— Member Presidio Golf and Olympic Clubs.
GILLETT, Mr. and Mrs. JAMES N. (Berkeley, Cal.), 2437 Piedmont Av. (Berkeley 7333.)
——— Mr. JAMES N. GILLETT, Jr.,
GILLILAND, Mr. and Mrs. ADAM (Oakland, Cal.), 3028 E 15th. (Fruitvale 1408-W.)
——— Mr. and Mrs. CHARLES W. GILLILAND.
GILLSON, Mr. GEORGE B., Fairmont Hotel.
GILMAN, Mr. and Mrs. CHARLES E. (Piedmont, Cal.) 130 King Av. (Tel. Piedmont 75.)
——— Member Bohemian, Claremont Country, Sequoyah Country, and Athenian-Nile Clubs.
——— Miss ANTOINETTE K. and Miss ALICE HOOD GILMAN.
——— Mr. CHARLES E. Jr., and Mr. EDWARD HOOD GILMAN.
GILMAN, Dr. and Mrs. PHILIP K., 1803 Broadway. (Tel. Fillmore 7906.)
GILMARTIN, Mr. and Mrs. JOHN T., 107—17th Ave. (Bay View 3100.)
GINGG, Mr. and Mrs. EMIL, 35 Lopez. (Sunset 3138.)
GINGG, Mr. and Mrs. RUDOLPH C. (Oakland Cal.) 5116 Boyd Ave. (Piedmont 3075-W.)
GINGG, Mrs. MARGARETHA and Mr. HERMAN C., 110 Lyon. (Park 1499.)
GINTY, Mr. and Mrs. JOHN, 1928 Fell. (Pacific 6015)
GIRARD, Mrs. EUGENE (Mary A. B.) 768 Funston Av.
GIRARD, Dr. FRANK R., 620 Taylor. (Tel. Franklin 2441.)
GIRARD, Mr. and Mrs. VICTOR, 1155 Greenwich.
GIRVIN, Mr. and Mrs. RICHARD D. (Menlo Park, Cal.), Polyhemus Av. (Redwood 279-W.)
GIRVIN, Mr. and Mrs. RICHARD D., Jr. (Menlo Park, Cal.), Las Pugas. (Redwood 279-M.)
GISELMAN, Mrs. WILLIAM, 35 Presidio Terrace. (Pacific 4747.)
GLADDING, Mr. and Mrs. ALBERT J., Lincoln, Cal.
GLANT, Mr. and Mrs. ABRAHAM, Edgehill Road, Hillsboro, Cal. (San Mateo 668.)
GLASER, Mr. and Mrs. ARNOLD, 223 Arguello Blvd. (Bay View 6131.)
GLASER, Dr. and Mrs. EDWARD F., 201 Camino Del Mar. (Pacific 6937.)

GLASS, Mr. and Mrs. FRANK S. (Berkeley, Cal.), 2435 College Ave. (Berkeley 4770.)
GLASS, Mr. LOUIS, Res. Palace Hotel. (Office Tel. Sutter 37).
GLENSOR, Mr. and Mrs. HARRY W., 630 Cabrillo. (Bay View 3164.)
GLOVER, Dr. MARY E., Hillcrest Apts. 1200 California. (Tel. Franklin 3240)
——— Member Civic League and National League for Women.
GOCK, Mr. and Mrs. ALFRED J., 535—12th Av. (Bay View 178.)
GODCHAUX, Mr. EDMOND; Misses, 2620 Buchanan. (West 959.)
GODFREY, Mrs. EDWARD A., 2887 Washington. (West 8337.)
GOLDARACENA, Mr. and Mrs. OREL M., 2449 Jackson. (Fillmore 1019).
——— Miss OLYMPIA GOLDARACENA, Mr. OREL GOLDARACENA, 2449 Jackson.
GOLDBERG, Mrs. JACOB (Kate) 1782 Pacific Av. (Tel. Walnut 952.)
———Mr. HARRY M. and Mr. V. CZERNEY GOLDBERG.
GOLDBERG, Mr. and Mrs. SOL B., 1125 Taylor. (Prospect 2759.)
GOLDEN, Mr. ISIDORE M., 775 Post. (Prospect 5869.)
GOLDSBOROUGH, Mr. and Mrs. WM. T., (Berkeley Cal.) 1400 Scenic Av.,
——— (Tel. Berkeley 1735-J.)
GOLDSCHMIDT, Mr. PAUL, (Burlingame, Cal.) 1515 Arc Way. (Burlingame 289-J.)
GOLDSMITH, Mr. and Mrs. BEN A., Warrington Apts. 775 Post. (Franklin 2628.)
——— Miss PHYLLIS RUTH and Miss MADELAINE L. GOLDSMITH.
GOLDSTEIN, Mr. and Mrs. SANFORD L., 1998 Jackson. (Fillmore 7903.)
——— Miss EDITH GOLDSTEIN.
GOLLAN, Mr. and Mrs. ALFRED C., 535 Judah. (Sunset 3401.)
——— Mr. RALPH GOLLAN and Mr. GORDON GOLLAN.
GOMPH, Mr. and Mrs. F. W., 2700—14th Av. (Tel. Sunset 1047)
——— Member California Golf Club.
GOODALL, Mrs. CHARLES, 1399 McAllister, cor. Pierce. (Fillmore 7963.)
GOODALL, Mr. ARTHUR 2550 Buchanan (Fillmore 1821) and Pacific Union Club.
GOODALL, Mrs. CHARLES MINER (Oakland, Cal.) 491 Staten. (Oakland 2661.)
——— Mr. IRVING GOODALL (Oakland, Cal.), (Oakland 2661.)
GOODFELLOW, Mr. and Mrs. ARTHUR W., 3204 Washington. (Fillmore 4320)
GOODFELLOW, Mr. and Mrs. HUGH (Berkeley, Cal.), 2727 Graber. (Berkeley 6132.)
GOODLOE, Mr. and Mrs. PAUL T., 2391 Filbert. (Fillmore 3839.)
GOODMAN, Mr. and Mrs. LOUIS E., 291—30th Av. (Tel. Bay View 3903)
——— Mr. member Lake Merced Golf & Country, Union League & Commonwealth Clubs.
GOODRICH, Mr. and Mrs. CHAUNCEY S., Saratoga, Santa Clara County, Cal
GOODWIN, Mr. and Mrs. BENJAMIN, 1096 Pine. (Prospect 1328).
GORDON, Mr. and Mrs. C. WALDO, Stanford Court Apts. (Kearny 1393.)
GORDON, Rev. and Mrs. JAMES L., Clift Hotel (Tel. Prospect 4700).
——— Minister—First Congregational Church, Post and Mason Sts.
GORDON, Mr. and Mrs. LOUIS D., 2423 Green. (Fillmore 5697.)
GOTTSCHALK, Mr. E., 12 Presidio Terrace. (Tel. Pacific 7537.)
GORDON, Mr. and Mrs. MACKENZIE, 2832 Jackson. (West 457.)
GORGAS, Capt. MILES C., and Miss MARY, 2335 Pacific Av. (Fillmore 923.)
GORMLEY, Mr. and Mrs. GEORGE GRAY, 1200 Taylor. (Franklin 2308.)
GOSS, Dr. ALICE M., Hotel Fielding, 386 Geary St. (Tel. Sutter 600)
GOTTLOB, Mr. and Mrs. J. J., 2150 Lyon. (Fillmore 17).
GOUGH, Mr. and Mrs. EMILE J., 715 9th Ave. (Pacific 3461.)
GOULD, Mr. EDGAR L., 1998 Jackson. (Tel. West 720.)
——— Member Beresford Country and Concordia Clubs.
GOULD, Mr. and Mrs. JASON, 21 21st Ave. (Pacific 885.)
GOVE, Rear Admiral and Mrs. CHARLES A., 1200 California. (Franklin 3240.)
GRACE, Mr. and Mrs. FRANK J., 2140 Hyde. (Propect 1576.)
GRACE, Mr. and Mrs. JOSEPH THOMAS, 1116—4th St., Santa Rosa, Cal. (Santa Rosa 185) or Palace Hotel, San Francisco. (Sutter 700.)
———Miss GERALDINE C. GRACE.
GRAF, Mr. and Mrs. VICTOR L., 480 18th Av. (Tel. Bay View 4958.)
GRAHAM, Mr. and Mrs. CLIFFORD R., (Berkeley, Cal.) 2033 Berrymah. (Thornwall 2852.)
GRAHAM, Mr. and Mrs. JAMES H., 3020 Washington. (Fillmore 4176).
GRAHAM, Mrs. JOHN MARTIN, Topsfield, Mass. or Box 84 San Francisco, Cal.
——— Member Francisca, Town & Country, Woman's Athletic and San Francisco Golf
——— & Country Clubs.
GRAHAM, Mr. and Mrs. THOMAS A., 435 17th Ave. (Pacific 2398.)
GRAHAM, Judge and Mrs. THOMAS F., Palace Hotel. (Tel. Sutter 700).
GRANAT, Mr. and Mrs. JOSEPH, 683 14th Av., (Tel. Bay View 3759.)
——— Miss ADELE; Miss RUTH; and Miss MRYTLE GRANAT.
GRANT, Mrs. ADAM, Hillcrest Apartments, 1200 California. (Franklin 3240.)
GRANT, Mrs. GEORGE F., 2525 Filbert, near Scott. (Fillmore 1518.)
GRANT, Mr. and Mrs. ISAAC, 1825 Leavenworth. (Prospect 2931.)
GRANT, Mr. and Mrs. JOSEPH D., 2200 Broadway. (Fillmore 656.) And Burlingame, Cal.
——— Miss JOSEPHINE GRANT; Miss EDITH GRANT; 2200 Broadway.

SAN FRANCISCO LIST

GRANT, Mr. and Mrs. LEWIS, 339 Frederick St. (Market 2906).
GRANT, Dr. REGINALD F., Flood Bldg., (Garfield 1155), 1650 Newcomb, (Mission 2371.)
GRANT, Mr. and Mrs. SPENCER, 2525 Filbert, near Scott. (Fillmore 1518.)
GRANT, Mr. and Mrs. THOMAS C., 386 Geary. (Sutter 600.)
GRANT, Major and Mrs. U. S. 3rd, 2611 Pacific Av. (Fillmore 1282.)
——— Miss EDITH and Miss CLARA FRANCES GRANT, 2611 Pacifir Av.
GRAU, Mr. and Mrs. OTTO K., 2680 Green. (Fillmore 278).
GRAUPNER, Judge (Capt.) and Mrs. ADOLPHUS E., 209 Walnut. (Fillmore 5233.)
GRAVES, Commander and Mrs. CARROLL S. (U. S. Navy retired) 2171 Jackson.
——— (Tel. Fillmore 956.)
——— Member Army and Navy Club (Washington, D. C., and New York) "The Family"
——— and Bohemian Club (San Francisco).
GRAVES, Mr. and Mrs. FRANCIS B. (Alameda, Cal.), 1611 San Antonio. (Alameda 145W.)
——— Mr. FRANCIS G. GRAVES (1611 San Antonio, Alameda, Cal.)
GRAVES, Mrs. ROBERT N., 237 24th Av. (Pacific 4322).
GRAVES, Mr. and Mrs. WALKER C. Jr. (San Mateo, Cal.), 224 Warren Road. (S. Mateo 464.)
GRAY, Mr. and Mrs. DANIEL C., 306 Maple. (Pacific 8185.)
GRAY, Mr. and Mrs. HARRY N., St. Xavier Apts., 2335 Pacific Av. (Fillmore 678).
GRAY, Mr. and Mrs. HENRY. 2500 Green. (West 632).
GRAY, Mr. and Mrs. JOSEPH H. (Berkeley, Cal.), 2827 Regent. (Berkeley 8838W.)
GRAY, Mr. and Mrs. LEE L., 500 Magellan Av. Forest Hill and Pebble Beach, Cal.
GRAY, Mr. and Mrs. PETER D., 2711 Union. (Tel. West 5440.)
——— Miss EVANGELINE and Miss ELEANOR MAY GRAY.
GRAY, Mr. and Mrs. WALTER S., 1375 6th Av (Sunset 567).
GRAY, Captain and Mrs. WILLIAM J., Stanford Court Arts., No. 806, (Tel. Kearny 5983.)
——— Mr. CARLTON R. and Mr. WILLIAM J. GRAY Jr.
GREANY, Mr. and Mrs. JOHN T., 64 Shore View Av., Lincoln Manor. (Bay View 174.)
GREELEY, Mr CARLOS S., University Club, (Tel. Sutter 900.)
——— Member University, Olympic, Burlingame Country and Commonwealth Clubs.
GREEN, Dr. and Mrs. AARON S., 140 Sea Cliff Ave. (Bay View 1936.)
GREEN, Mrs. ALLEN L., 3380 Jackson. (Fillmore 4224.)
GREEN, Mr. ARTHUR W., 318 Laurel.
GREEN, Mr. and Mrs. CHARLES E., 3368 Jackson. (Fillmore 1119.)
GREEN, Mr. and Mrs. CHARLES W., 214—19th Avenue. (Tel. Bay View 5648).
GREEN, Mr. and Mrs. DAVID H., 2111 Franklin. (Fillmore 3068.)
GREEN, Mr. and Mrs. ELDREDGE. (Piedmont Cal.) 312 Sheridan Av., (Tel. Pied. 8247-J.)
——— Miss MARY ELIZABETH and Mr. CHARLES FOSTER GREEN.
GREEN, Miss FLORIDE, 1667 Washington. (Franklin 3327.)
GREEN, Mr. and Mrs. FREDERICK H., 344 Santa Clara. (Sunset 934.)
GREEN, Dr. and Mrs. HERLWYN R., (Palo Aito, Cal.) 1121 Emerson.
——— Member Menlo Country Club. ——— (Tel. Palo Alto 1211.)
——— Miss MARY F. GREEN.
GREEN, Dr. and Mrs. LOUIS D., 130 Sea Cliff Ave. (Bay View 1937.)
GREEN, Mr. and Mrs. MONROE D., 2784 Jackson. (Fillmore 5873.)
GREENE, Mr. and Mrs. A. CRAWFORD, 2676 Pacific Av. (Tel. Fillmore 3798.)
——— Mr. member Pacific-Union Club. Mrs. member Town & Counrty Club.
GREENE, Mr. and Mrs. CHARLES S., (Oakland, Cal.) 135 Kempton Av. (Oakland 8224.)
GREENE, Mr. and Mrs. CLAY M., 2140 Hyde, near Greenwich. (Franklin 3904.)
GREENE, Mr. and Mrs. FRANK RAY, Colma, San Mateo, Cal. (Randolph 364.)
GREENE, Mr. and Mrs. LOUIS, 2370 Washington. (Fillmore 1228.)
——— Miss ROSALIE GREENE, 2370 Washington.
GREENEBAUM, Mr. and Mrs. ALFRED, Miss EDITH 2207 Buchanan. (West 3546).
GREENEBAUM, Mr. and Mrs. EMIL, 3620 Clay. (Fillmore 2882).
——— Miss EMILIE GREENEBAUM, 3620 Clay.
GREENEBAUM, Mr. JOSEPH L., Fairmont Hotel. (Kearny 4776.)
GREENEBAUM, Mr. and Mrs. LEON S., 150 Palm Av. (Pacific 6649.)
GREENEBAUM, Mrs. SIGMUND (Flora), Fairmont Hotel. (Kearny 4776.)
GREENLEE, Mr. and Mrs. FREDERICK SACKETT, (Alameda, Cal.) 1204 Bay.
——— (Tel. Alameda 1602.)
——— Miss PHYLLIS; Miss MARION HELEN and Mr. FREDERIC LARK GREENLEE.
GREENWAY, Mr. EDWARD M., Bohemian Club, 620 Taylor. (Tel. Franklin 2411.)
GREENWELL, Mr. and Mrs. LEONARD L. 970 Chestnut. (Franklin 3887.)
GREENWOOD, Mr. and Mrs. FRANK M. (Oakland, Cal.), 249 Montecito Av. (Oakland 2696.)
GREENWOOD, MR. FRED A., Belvedere, Marin Co., Cal. (Tel. Belvedere 207-W.)
——— Member Lambs Club (New York), S. F. Golf & Country and Olympic Clubs.
GREENWOOD, Mr. and Mrs. GEORGE D., 260 California. (Kearny 1110.)
GREER, Mr. HENRY, San Rafael, Marin Co., Cal. (San Rafael 726.)
GREER, Mrs. WALTER A. (Helen W.) 715 17th Av. (Bay View 3255)
GREGG, Mrs. WELLINGTON, 2164 Hyde. (Prospect 287.)
GREGORY, Mr. and Mrs. E. H. LESTOCK, 2705 Larkin. (Tel. Prospect 8156.)
——— Members San Francisco Golf and Country Club.

SAN FRANCISCO LIST

GREGORY, Mr. and Mrs. HARRY K., 1955 Franklin. (Prospect 1526).
GREGORY, Mrs. HENRY PAYSON (Elise), Hillcrest Apts., 1200 California. (Franklin 3240.)
GREGORY, Captain and Mrs. T. T. C. 1131 Greenwich. (Tel. Prospect 1936.)
——— (Palo Alto, Cal.) 1019 Bryant. (Palo Alto 1405.) 1131 Greenwich (Pros. 1936.)
GRESHAM, Rev. and Mrs. J. WILMER, 1219 Sacramento. (Franklin 6148.)
GRIFFIN Mr. and Mrs. ANDREW G., 3020 Pacific Av. (Fillmore 1605).
———Miss MIRIAM GRIFFIN, 3020 Pacific Av.
GRIFFIN, Mr. and Mrs. CARLOS PARKER, (Oakland, Cal.) 265 Adams. (Oakland 8358)
——— Member Rotary Club.
——— Miss E. VIRGINIA GRIFFIN;
GRIFFIN, Judge and Mrs. FRANKLIN A., 465 18th Av. (Pacific 3117.)
GRIFFIN, Mr. and Mrs. FRANK W., 2637 Union. (West 1770.)
GRIFFIN, Mr. and Mrs. MAURICE E., 3151 Washington. (Fillmore 2432.)
GRIFFING, Mr. and Mrs. WILFORD A., 801 Francisco. (Franklin 9108.)
——— Member B. P. O. Elks No. 3, S. F., and Masonic Club.
GRIFFITH, Dr. and Mrs. ARCHER CLINTON, 119 Palm Av. (Bay View 5775.)
GRIFFITH, Miss ALICE L., 2820 Pacific Av. (Fillmore 507).
GRIFFITH, Mr. and Mrs. CHARLES L., 2008 Vallejo. (Fillmore 5327.)
———Miss ADELAIDE GRIFFITH, 2008 Vallejo.
GRIFFITH, Mrs. EDWIN L., Ross, Marin Co., Cal. (San Anselmo 178).
GRIFFITH, Mr. and Mrs. JOHN W., 398 Parnassus Ave. (Sunset 2210.)
GRIFFITH, Mr. and Mrs. MILLEN, Ross, Marin Co., Cal., (Tel San Anselmo 40.)
——— Mr. member University, Marin Golf & Country and Lagunitas Clubs.
——— Mrs. member Town & Country Club (San Francisco.)
——— Miss CONSTANCE ELIZABETH; Mr. MILLEN Jr.; and Mr. EDWIN LORD
——— GRIFFITH.
GRINNELL, Mrs. WILLISTON, 195 San Leandro Way, St Francis Wood. (Sunset 1705.)
——— Mr. and Mrs. DIXWELL DAVENPORT, 195 San Leandro Way, St. Francis Wood.
GRISSIM, Dr. and Mrs. JOHN D., (Piedmont, Cal.), 3 Craig Av. (Piedmont 1646.)
GRISSIM, Mr. and Mrs. WILLIAM W., 3735 Clay. (Pacific 4356) and Redwood City, Cal.
GROENENDAAL, Mr. P. J., Holland-America S. S. Line, 601 Market.
GROSS, Dr. and Mrs. LOUIS, 22 Commonwealth Av. (Pacific 7232.)
GROSSE, Dr. and Mrs. ALFRED B., 795 Sutter. (Prospect 5120).
GROWALL, Mr. and Mrs. WILLARD L., Menlo Park, Cal. (Menlo Park 788-W.)
GRUBB, Mr. and Mrs. I. R. D., 2701 Jackson, cor. Scott. (Fillmore 178).
GRUBB, Mr. and Mrs. D. HANSON, 2899 Jackson. (Fillmore 2302.)
GRUBB, Mr. W. A., 1921 Sacramento. (West 79.)
GRUNSKY, Mr. C. EWALD; Miss CLOTHILDE; 2472 Union. (Fillmore 6907.)
GRUNBAUM, Mr. and Mrs. LEO. P., Fairmont Hotel. (Kearny 4348.)
GRUNSKY, Mr. and Mrs. C. EDWALD Jr., (Oakland, Cal.) 1047 Ardmore. (Lake. 6142.)
GUGGENHIME, Mrs. DAVID J., 3460 Washington. (Fillmore 2875.)
GUITTARD, Mr. and Mrs. FRANK L., 1700 Vallejo. (Fillmore 2267.)
GUITTARD, Mr. and Mrs. HORACE C., 2517 Pacific Av. (Fillmore 1125.)
———Miss CAMILLE GUITTARD
GUMP, Mr. and Mrs. ABRAHAM LIVINGSTON, 840 Powell, (Kearny 5690.)
———Miss MARCELLA GUMP, 2559 Green.
GUMP, Mr. and Mrs. ALFRED S., (absent)
GUMP, Mr. and Mrs. WILLIAM E., 3322 Clay. (Fillmore 315).
GUNDLACH, Mr. and Mrs. HENRY R., 2725 Filbert. (Fillmore 2154.) And Mill Valley, Cal.
GUNN, Mr. and Mrs. BENJAMIN M., San Rafael, Cal. (32 Mission). San Rafael 128.
——— Mr. DUDLEY; Mr. RUSSELL and Lieut. KENNETH GUNN, San Rafael, Cal.
GUNN, Mr. and Mrs. GEO. A., 2130 Lyon. (West 2432.)
GUNN, Dr. and Mrs. HERBERT, 163 26th Av., near California. (Pacific 1908.)
GUNN, Mrs. JAMES O'BRIEN, Clift Hotel. (Prospect 4700) and Redwood City, Cal.
——— Mr. EDWARD, and Mr. ECKEL GUNN.
GUNST, Mr. and Mrs. M. A., St. Francis Hotel, (Tel. Kearny 3240) and Burlingame,
——— San Mateo County, Cal. (Tel. Burlingame 250.)
GUNST, Mr. and Mrs. MORGAN A., 2786 Vallejo, (Tel. Fillmore 3894.)
——— also Burlingame, San Mateo County, Cal. (Tel. Burlingame 184-M.)
——— Member Beresford Country, Olympic, Argonaut & S. F. Commercial Clubs.
——— Miss MARJORIE ALINE GUNST and Mr. MORGAN A. GUNST Jr.
GUNZENDORFER, Mr. G., Holbrook Bldg., 58 Sutter. (Douglas 1333.)
——— Member Commonwealth, Masonic, Grizzly Bear and S. F. Press Clubs.
GUSTAFSON, Mr. and Mrs. ALFRED, Oakland, Alameda County, Cal.
GUTHRIE, Mr. and Mrs. C. C., (San Rafael, Cal.) 25 Culloden Park, (Tel. San Raf. 608.)
GUTHRIE, Rev. and Mrs. WILLIAM KIRK, 2850 Filbert. (Fillmore 3353.)
——— Miss JANE K.; Mr. JAS. L. & WM. KIRK Jr.

SAN FRANCISCO LIST

GUYETT, Mr. and Mrs. RODERICK G., 2019 Pacific Av. (Fillmore 620.)
GWIN, Mr. and Mrs. WILLIAM M., 2217 Pacific. (Fillmore 2666.)
——— Mr. STANFORD & Mr. WM. Jr.
GWINN, Dr. and Mrs. WILLIAM M., 130 32nd Av. (Bay View 819.)
———Dr. CHARLES DUDLEY GWINN,
GWYNN, Mr. and Mrs. JOHN R.; 655 Powell. (Kearny 1602.)
——— Mr. C. GWYNN, 3868 Jackson. (Pacific 5539.)
GYLE, Mr. and Mrs. JOSEPH C., 3125 Jackson. (Fillmore 2627.)
HAAS, Mrs. ABRAHAM, (Fannie), 1824 Jackson. (Walnut 370.)
HAAS, Mr. and Mrs. CHAS. W., 3778 Washington. (Pacific 877.)
——— Miss MADELINE HAAS, 3778 Washington. (Pacific 877.)
HAAS, Mr. and Mrs. EDWARD F., 2698 Vallejo. (Fillmore 1244.)
HAAS, Mr. GEORGE W., 972 Bush. (Franklin 105.)
HAAS, Mr. and Mrs. LOUIS S., Mr. FRED R., 3412 Washington. (Fillmore 306.)
HAAS, Mr. and Mrs. REUBEN C., 176 Palm Ave. (Pacific 407.)
HAAS, Mr. and Mrs. WALTER, 21 Presidio Av. (Fillmore 310).
HAAS, Mr. and Mrs. WALTER A., 2115 Hyde. (Prospect 87).
HAAS, Mrs. WILLIAM, 2007 Franklin. (Walnut 927.)
HABENICHT, Mrs. F., 1001 Chestnut. Franklin 1858.)
HABENICHT, Mr. and Mrs. GEORGE, Miss BONNIE JEAN. 2626 Filbert. (West 90.)
HABER, Mr. and Mrs. ALBERT LEIGH, 2510 Jackson. (Fillmore 7638.)
HABER, Mr. and Mrs. LOUIS F., 85 Jordan. (Pacific 3721).
HABER, Mr. and Mrs. SAMUEL B., 23 Presidio Av. (Fillmore 3657).
HACKETT, Mr. and Mrs. PATRICK, 1249 Masonic Av., (Tel. Market 4472.)
HADLEY, Dr. and Mrs. FREDERICK H., 40 Terrace Drive, St. Francis Wood. (Sunset 3081.)
HAGBOM, Mr. and Mrs. EMIL W., 155 25th Av. (Bay View 2220.)
HAGER, Miss ALICE, Burlingame, San Mateo County.
HAGER, Mrs. ETHEL, 2400 Divisadero, Cor. Jackson. (Fillmore 2881).
HAGLUND, Dr. and Mrs. C. J., (Oakland, Cal.) 1173 Hopkins. (Tel. Merritt 3605.)
HAILE, Mr. and Mrs. SAMUEL W. M., (nee Margaret Casey) Macon, Georgia.
HAINES, Dr. BYRON W., Bay View Av., Belvedere, Marin Co., Cal. (Tel. Belvedere 28-W)
——— office Phone Douglas 2433.
HALDORN, Mr. and Mrs. STUART, 1865 Clay. (Prospect 4550.)
HALE, Mr. and Mrs. MARSHAL, 26 Presidio Terrace. (Pacific 24.)
——— Mr. MARSHALL HALE, Jr., 28 Presidio Terrace. (Pacific 24.)
HALE, Mr. and Mrs. CLINTON BENNETT (Santa Barbara, Cal.) Pedregosa N. W. Cor.
——— Laguna. (Tel. Santa Barbara 595.)
——— CHAMBERLAIN, Miss ELLEN PERKINS
——— HOLLISTER, Mr. JOSEPH STEFFINS.
HALE, Mrs. OLIVER AMBROSE, 2000 Broadway, cor. Laguna. (Tel. Fillmore 2129.)
——— Miss CLARISSE HALE
HALE, Mr. and Mrs. PRENTIS COBB, 2430 Vallejo. (Tel. Fillmore 7632.)
———Mr. PRENTIS C. HALE Jr. and Shasta Springs.
HALE, Mr. and Mrs. REUBEN BROOKS, Ross, Marin Co., Cal. (San Anselmo 39.)
HALE, Mr. and Mrs. THEODORE, St. Elizabeth Apts., 901 Powell. (Kearny 2930.)
HALE, Mr. and Mrs. WILLIAM MORRELL (Berkeley, Cal.), 1349 Arch. (Berkeley 1822-J.)
——— Member Olympic and San Francisco Commercial Clubs.
HALL, Mr. and Mrs. FRANK, (Berkeley, Cal.) 2960 Claremont Blvd. (Tel. Berkeley 6199.)
——— Member University (of Washington. D. C.) and Claremont Country Clubs.
——— Miss JANE ABBOTT HALL and Mr. GEORGE LAWRENCE HALL.
HALL, Mr. and Mrs. FRANK MASSEY, Redwood City, Cal. (Tel. Redwood 273).
HALL, Mr. FREDERIC W., (Piedmont, Cal.) 67 King Av. (Piedmont 2299.)
——— Member Bohemian Club
HALL. Mr. and Mrs. GORDON, (Berkeley, Cal.) 28 Tanglewood Road, (Tel. Berk. 2639.)
HALL, Mr. and Mrs. HERBERT E., Piedmont, Cal., 67 King Av. (Piedmont 2299).
HALL, Mr. and Mrs. HIRAM TUBBS, Ross, Marin Co., Cal., (Tel. San Anselmo 204.)
——— Miss BETTY VAN ALLEN HALL.
——— Mr. HAVEN TUBBS HALL and Dr. EDWARD MASSER HALL.
——— Member Kappa Alpha Theta, College Women's Club, Zeta Ps & Masonic Orders.
HALL, Mr. and Mrs. JAMES LOWE, 8 Third Ave., near Lake. (Pacific 9000.)
——— Master CLARKE LOWE HALL, Master CAMERON BALDWIN HALL.
——— Member Presidio Golf, S. F. Golf and Country, Belvedere Golf and County and
——— S. F. Commercial Clubs. ——— Mrs. Hall member Francisca Club.
HALL, Consul MAURICE A., 1482 Sutter. (Garfield 391.) Butler Bldg.
HALL, Mr. and Mrs. MILTON R., 26 Judah. (Sunset 887.)
———Miss ISABEL HALL, 26 Judah.
HALL, Mr. and Mrs. ROBT. C., 2048 Green. (Fillmore 6913.)

HALL, Mr. and Mrs. WILLIAM HAMMOND, Misses HALL, 3855 Jackson. (Pacific 6551).
HALLORAN, Mr. and Mrs. ARTHUR HENRY (Berkeley, Cal.), 2939 Ashby Av.
——— (Tel. Berkeley 3631-W.)
HALSEY, Mr. GERALD C., 1615 Taraval. (Sunset 1191.)
HALSTEAD, Rear-Admiral A. S., Hotel St. Francis. (Douglas 1000.)
HALSTED Mr and Mrs. WILLIAM A., 170 Sea Cliff. (Pacific 1176.)
HAMBURGER, Mr. DAVID, Hotel Richelieu (Franklin 2381).
HAMBURGER, Mr. and Mrs. HENRY, 151 Commonwealth Av. (Pacific 1818) and San
——— Anselmo, Cal.
HAMILTON, Mr. and Mrs. ALEXANDER, Menlo Park, Cal. (Menlo Park 178) or 2080 Pacific.
——— Miss GRACE and Miss HAPPY HAMILTON, Menlo Park, Cal. or 2080 Pacific Ave.
HAMILTON, Mr. and Mrs. EDWARD H., 1770 Pacific Ave. (Prospect 4207.)
HAMILTON, Dr. and Mrs. GORDON BATTELLER, 149 Moncada Way, Ingleside Terraces.
——— (Tel. Randolph 5029.)
——— Member National Travel Club (New York City) Elks Club (Reno, Nevada)
——— A. A. O. N. M. Shrine and Army & Navy Club of San Francisco.
——— Miss JEAN ELIZABETH HAMILTON.
HAMILTON, Mr. JOHN RALSTON, 2710 Scott, near Green. (Fillmore 8022.)
HAMILTON, Mrs. K. HOPE, 683 Sutter. (Tel. Prospect 8605.)
——— Master JOHN HAMILTON.
HAMILTON, Mr. and Mrs. LUKE (Oakland, Cal.), 362 Euclid Ave. (Oakland 3228.)
HAMILTON, Mr. and Mrs. MEADE, 805 Bush. (Franklin 5115.)
HAMILTON, Mr. and Mrs. NOBLE, 34—17th Ave. (Pacific 708.)
HAMILTON, Mr. and Mrs. WILLIAM B., Fairmont Hotel. (Tel. Douglas 8800.)
——— Member The Family, and Athenian-Nile Clubs.
——— Mr. ALLEN W. HAMILTON.
HAMMER, Mr. and Mrs. EDWIN C., 2707 Larkin. (Franklin 2219.)
HAMMER, Mr. and Mrs. WILLIAM H., 2702 Union, near Broderick. (Fillmore 1973.)
HAMMERSMITH, Mr. and Mrs. ALFRED S., 2405 Octavia. (Fillmore 3878).
——— Miss HELEN and Master ALFRED HAMMERSMITH Jr.
HAMMON, Mr. and Mrs. WENDELL COOPER, 1000 Chestnut (Tel. Franklin 448.)
——— Mr. member Bohemian, University and Olympic Clubs.
——— Mrs. member Woman's Athletic, and S. F. Golf & Country Clubs.
HAMMON, Mr. and Mrs. WENDELL P., 3650 Washington. (Fillmore 1319).
HAMMOND, Mr. and Mrs. ALBERT P., 4 18th Av. (Bay View 1697.)
HAMMOND, Mr. and Mrs. ANDREW B., 2252 Broadway. (West 1324).
——— Miss DAISY E.
HAMMOND, Mr. and Mrs. LEONARD C. 1807 Gough. (Fillmore 3524.)
HAMMOND, Mr. and Mrs. MANTON E., 1145 Pine St.
HAMMOND, Mr. and Mrs. WILLIAM A., 17 Marcella Way, "Forest Hill," (Tel. Sunset. 847.)
HAMPSON, Mr. and Mrs. CHARLES M., 60 Merced Ave. (Sunset 107.)
HANCHETT, Mr. and Mrs. LEWIS EDWARD Montecito, Santa Barbara Co., Cal.
——— Miss ALICE; Miss LUCY and Miss MARGARET HANCHETT.
——— Mr. member Pacific-Union, Olympic, Burlingame Country & S. F. Golf & Country
——— Mrs. member Woman's Athletic, Town & Country and S. F. Golf & Country Clubs.
HANDLON, Mr. and Mrs. JOSEPH H., 2921 Washington. (Fillmore 1566.)
HANIFY, Mrs. JOHN R. (MARTHA M.) 2646 Vallejo, near Scott. (Tel. Fillmore 8.)
——— Member Woman's Athletic, Sorosis, and San Francisco Musical Clubs.
——— BROWN, Miss CHARLOTTE EUGENIA
——— BRADY, Miss EILEEN EUGENIA.
HANLON, Mr. CHARLES F., Office Phelan Bldg. (Douglas 4330), Res., 1659 Jackson.
——— Member Union League, Olympic, Commercial, S. F. Press, Cercle de L'Union, Art
——— Association and others.
HANLON, Mr. and Mrs. DANIEL MARTIN, 3778 Clay. (Pacific 2512.)
HANNA, Most Reverend Archbishop EDWARD J., 1000 Fulton. (West 50.)
HANNA, Mr. and Mrs. RICHARD J., 2505 Divisadero. (Fillmore 8018) and San Mateo.
——— Miss VIRGINIA HANNA.
HANNA, Mr. and Mrs. RICHARD WRIGHT, (Piedmont, CAL.) 614 Magnolia Av.
——— (Tel. Piedmont 7734.)
——— Member Pacific-Union, San Francisco Golf & Country, Claremont Country and
——— San Francisco Fly Casting Clubs.
HANNAM, Mr. and Mrs. WM. H., 2304 Vallejo. (Fillmore 295).
HANSON, Mr. and Mrs. RAYMOND O., 1922 Lake. (Tel. Pacific 3327)
——— Scout Executive, Boys Scouts of America, S. F. District Council.
——— Mr. member San Francisco Commercial and Kiwanis Clubs.
HANSON, Mrs. WILLIAM H., St. Francis Hotel
HARDEE, Mr. and Mrs. THEODORE, Kentfield, Marin Co., Cal. (San Anselmo 223-W.);
HARDEN, Major and Mrs. ROBERT DURANT, 121 Spruce. (Bay View 2935.)
HARDING, Mr. and Mrs. REINHARDT THEODORE, 2644 Green. (Tel. Fillmore 2981.)
——— Member San Francisco Commercial, Commonwealth and Transportation Clubs.
——— Mrs. Harding member University Fine Arts Society, California Civic League and
——— Sequoia Clubs.

SAN FRANCISCO LIST

HARDY, Mr. and Mrs. JAMES H., 1224 Sacramento. (Prospect 5147).
HARVEY, Dr. SUMNER, 209 Post. (Sutter 2269.)
HARDY, Mr. and Mrs. WILLIAM J., Alta Casa Apts., 897 California. (Kearny 5941.)
HARLEY, Mr. and Mrs. CHARLES K., 1846 Steiner. (Fillmore 3160.)
————Miss YVONNE; Mr. DEMING and Mr. VAN PELT HARLEY.
HARMES, Mr. and Mrs. JOHN T., Fairmont Hotel. (Tel. Douglas 8800.)
HARMON, Mr. and Mrs. EDWARD H., Belvedere, Marin Co., Cal. (Belvedere 30-W.)
———— Miss MINNIE HARMON.
HARPER, Mr. and Mrs. CHARLES K., 1157 Taylor. (Prospect 6664.)
HARRELSON, Mr. and Mrs. WM. H., 1317 Hyde. (Franklin 2602.)
HARRIGAN, Mr. and Mrs. A. L., 1154 Green. (Franklin 4725).
HARRINGTON, Mr. and Mrs. TENNENT, Colusa, Cal. (St. Francis Hotel when in S. F.)
HARRIS, Mr. and Mrs. GEORGE H., (Piedmont, Cal.) 128 Bonita Av.
———— (Tel. Piedmont 297.)
———— Member Claremont Country, & Athenian-Nile Clubs of Oakland, Cal.
———— Miss JOSEPHINE HARRIS.
HARRIS, Mr. and Mrs. JAMES W., 2320 California. (Tel. Fillmore 7605.)
HARRIS, Mr. and Mrs. LAWRENCE W., 3445 Washington. (Fillmore 3561).
HARRIS, Mr. and Mrs. MARSHALL C., 1401 Willard. (Tel. Sunset 4834.)
HARRIS, Mr. and Mrs. MATTHEW A. (Redwood City, Cal.), Selby Lane. (Redwood 17.)
HARRIS, Mr. and Mrs. SAMUEL, 901 Powell.
HARRISON, Mr. and Mrs. A. DALTON (Alameda, Cal.), 1623 Clinton Av. (Alameda 3215.)
HARRISON, Mrs. EDWARD C., 3329 Washington. (Tel. West 295.)
————Miss MARY E.; Miss AGNES E.; Mr. EDWARD C. Jr.; and Mr. GREGORY.
HARRISON, Mr. and Mrs. HENRY O., 960 Chestnut. (Franklin 94.)
————Miss DOROTHY HARRISON, 960 Chestnut.
HARRISON, Mr. and Mrs. MAHLON CLAYTON, Fairmont Hotel. (Tel. Douglas 8800.)
HARRISON, Mr. and Mrs. MAURICE E., 2537 Vallejo. (Fillmore 2507.)
HARRISON, Mr. and Mrs. ROBERT W., 3380 Washington. (Fillmore 5938), 90 Forbes Av.,
———— San Rafael. (San Rafael 789.)
HARRON, Mrs. JOHN O.; Mr. TRACY HARRON; 2337 Vallejo. (Fillmore 534).
HART, Mr. and Mrs. ALBERT L., 3779 Clay. (Pacific 3815).
HART, Mr. and Mrs. BENNO, 1001 California, cor. Mason. (Franklin 304.)
———— Mr. BENNO HART, Jr., 1001 California. (Franklin 304.)
HART, Dr. and Mrs. CHARLES E., 897 Clayton. (Park 3185.)
HART, Mr. and Mrs. GEORGE E., 116 Clayton (Pacific 614).
HART, Mr. and Mrs. GEORGE H., 5 Russian Hill Place. (Prospect 4613.)
HART, Mr. and Mrs. HENRY H., 3363 Washington.
HART, Mr. and Mrs. JEROME A., "Weyewolde," Alameda Av., San Jose, Cal.
HART, Mr. JULIAN, Menlo Park, San Mateo, Cal.
HART, Dr. and Mrs. MORTON E., Fairmont Hotel. (Douglas 8800.)
HARTIGAN, Mr. and Mrs. JOHN DUANE, 90 Palm Av., near Geary. (Pacific 8236.)
HARTSOOK, Mr. and Mrs. FREDERICK, 1541 Sacramento. (Franklin 6101.)
HARTWELL, Mr. and Mrs. WILLIAM H., 3918 24th St. (Valencia 7347.)
HARVEY, Mr. and Mrs. ALBERT H., 985 Oak., (Tel. Market 7826.)
———— BOULDIN, Miss LILLIAN.
HARVEY, Mr. and Mrs. J. DOWNEY, 2040 Broadway, cor. Buchanan. (West 108.)
HARVEY, Mrs. OBED, "Harvey House," Galt, California.
———— Miss GENEVIEVE HARVEY, member Town & Country Club of S. F.
HARWOOD, Mr. and Mrs. ALFRED J., 3344 Washington. (Tel. Fillmore 6448.)
———— Mr. member Bohemian, and Burlingame Country Clubs.
———— Mrs. member Francisca Club.
HARWOOD, Mrs. FRANKLIN B., (Margaret W.) 305 Spruce. (Bay View 2708.)
HASBROUCK, Mrs. JAMES, 2637 Union. (Fillmore 3906.)
HASEMANN, Mr. and Mrs. HENRY, 812 Arguello Blvd., (Tel. Bay View 4856.)
———— Miss LILLIAN H.; Miss ROSE M. and Mr. HENRY H. HASEMANN.
HASKELL, Mr. and Mrs. CHARLES L., 706 Ashbury. (Park 3916).
HASLEHURST, Dr. WILLIAM E., Olympic Club. (Tel. Prospect 4400.)
———— Member Olympic, Lakeside Country, and Military Dental Surgeons.
HASLETT, Mr. and Mrs. PERCY E., 3561 Clay. (West 766).
HASLETT, Mr. and Mrs. S. M., (Alameda, Cal.) 1605 Clinton Av. (Tel. Alameda 154.)
———— Member S. F. Commercial, Olympic, Rotary, Mt. Diablo Country, Sequoyah
———— Country, Sierra, Sequoia (S. F.) and Encinal Yacht Clubs.
———— Miss DORIS and Mr. S. M. HASLETT Jr
HASSETT, Mr. and Mrs. MARTIN CARROLL, 1725 Vallejo. (West 1414.)
HASSLER, Mr. and Mrs. JOHN F., Claremont Hotel, Berkeley. (Tel. Berkeley 9300.)
———— Member Sequoyah Country and Athenian-Nile, Athens-Athletic.
———— Elks and Press Clubs.
———— Miss PATRICIA and Mr. ROBERT HASSLER.

HASSLER, Dr. and Mrs. WM. C., 680 Funston Av. (Pacific 7101).
HASTINGS, Mr. and Mrs. HARRY C., Los Gatos, Santa Clara Co., Cal.
HASTINGS, Mr. and Mrs. PHILIP, 1368 Fulton. (Fillmore 1180).
HATCHER, Mr. and Mrs. JAMES B., 148—6th Av. (Pacific 690.)
HATHAWAY, Mr. and Mrs. WILLIAM LEE, Fairmont Hotel. (Kearny 4397.)
——— Country Home at Pebble Beach, Monterey County, Cal.
——— Miss MABLE CLANCY HATHAWAY, Fairmont Hotel. (Kearny 4397.)
HATHORN, Mr. and Mrs. RALPH L., 2797 Clay. (West 3275).
HAUPTMAN, Mr. and Mrs. SIDNEY M., 1824 Jackson. (Prospect 1907.)
HÄUSCHILD, Mr. and Mrs. B., and Miss CAROL, 238—22nd Av. (Pacific 8380.)
HAUSMANN, Mr. and Mrs. SIEGFRIED, 3034 Jackson. (Fillmore 1627).
HAVEN, Judge and Mrs. THOMAS E. and Mr. KENT A., 2400 Vallejo. (Fillmore 3405.)
HAVENS, Mr. JOHN WESTON (Berkeley, Cal.) 2631 Benvenue Av.
——— (Tel. Berkeley 8141.)
——— Member Sequoyah Country, and Berkeley Country Clubs.
——— Mr. JOHN WESTON HAVENS Jr.
HAVISIDE, Mr. and Mrs. JOHN J. Jr., 2490 Jackson. (Fillmore 3581.)
HAVISIDE, Mr. and Mrs. HARRY T., 100 26th Ave. (Pacific 3551.)
HAWES, Mr. HENRY QUINBY, 2003 Franklin, near Washington. (Tel. Walnut 941.)
——— Member Bohemian, Presidio Golf, Belvedere Golf, and S. F. Commercial Clubs.
HAWKINS, Mr. and Mrs. CHARLES ALBERT, "La Barranca," 2850 19th Av. (Sunset 367).
———Miss SIDNEY and Miss WENDLA HAWKINS, 2850—19th Av.
HAWKS, Mr. HENRY D., 1442 Filbert. (Franklin 3580).
HAWKS, Mr. and Mrs. J. LAWRENCE, 3409 Pacific Ave. (Fillmore 1475.)
——— Miss ADELAIDE and Miss HARRIET HAWKS.
HAWLEY, Mr. and Mrs. ROYAL D., Keystone Apts., 1369 Hyde. (Franklin 782.)
HAYDEN, Mr. and Mrs. CURTISS C., 2691 Union, near Broderick. (Fillmore 1479.)
HAYDEN, Mr. J. J., (Berkeley, Cal.) 1421 Hearst Ave.
HAYNE, Mr. DUNCAN, Miss AGNES, Clift Hotel, (Prospect 4700) and San Mateo, Cal.
HAYNE, Mrs. GRACE PARROTT, San Mateo, Cal. (5th and El Camino Real), (S. M. 562.)
HAYNE, Mrs. JANE E. SELBY, San Mateo, Cal. (San Mateo 888.)
HAYNE, Mr. and Mrs. ROGER (nee PHYLLIS LOVELL), Piedmont, Cal.
HAYNE, Mr. and Mrs. WILLIAM ALSTON, 2521 Steiner. (Fillmore 4304.)
——— Mr. Wm. A. B. and Mr. FRANCIS B. HAYNE,
HAYS, Mrs. JOHN C., Visalia, Tulare Co., Cal.
HAYS, Major and Mrs. JOHN COFFEE, Hotel Braemore, Boston, and Visalia, Cal.
HAYS, Mr. and Mrs. THOMAS ABRAM, Palace Hotel. (Sutter 700).
HEACOCK, Dr. and Mrs. FRANK T., 1420 9th Ave. (Sunset 1237.)
HEAD, Mr. and Mrs. LEON O., 1127 Greenwich. (Franklin 1261.)
——— Miss HELEN B. HEAD,
HEALD, Mr. and Mrs. EDWARD P. (Oakland, Cal.),
HEALEY, Mr. and Mrs. WILLIAM, 450 17th Ave., near Geary. (Pacific 9249.)
——— Miss ALICE M., and Mr. WILLIAM W. HEALEY, 450 17th Av. (Pacific 9249.)
HEALY, Mr. and Mrs. FRANK W., 1138 Taylor. (Franklin 7212) or (Kearny 5454.)
HEALY, Mr. and Mrs. TIMOTHY, 2109 Broadway, near Buchanan. (Tel. Fillmore 978.)
——— Member Presidio Golf and Union League Clubs.
——— DAVIDSON, Mr. JOHN HICKS.
HEALY, Mr. and Mrs. WILLIAM C., Glen Pita Hotel, Monte Rio, Sonoma County, Cal.
——— (Tel. Monte Rio 9-F-5.)
HEALY, Mr. and Mrs. WILLIAM H., 2424 Hyde. (Franklin 992.)
HEARST, Mr. and Mrs. WM. R., 137 Riverside Drive, New York City.
HEATH, Miss HELEN COLBURN, 2505 Clay. (West 4890).
HEATH, Miss MARY C., 2331 Pacific Av. near Webster. (Fillmore 1116.)
——— Miss VIRGINIA D. and Miss ROBERTA E. L., 2331 Pacific Av.
HEATHCOTE, Mr. and Mrs. BRUCE (Berkeley, Cal.), 2934 Avalon Av. (Berkeley 972.)
HECHT, Mr. BERT R., St. Francis Hotel. (Douglas 1000).
HECHT, Mr. and Mrs. ELIAS M., Frascesca Apts. (Tel. Kearny 5614.)
HECHT, Miss EDITH, Francesca Apts. (Tel. Kearny 5614.)
HECHT, Mr. and Mrs. JOEL K., 2389 Washington. (Fillmore 1515).
HECK, Mr. FRANK, 3101 California. (Tel. Fillmore 6144.)
HEEBNER, Mr. and Mrs. ERNEST L., N. Y. City. (853—7th Ave.)
HEGER, Mrs. DANIEL C., 2428 Jackson. (Tel. Fillmore 892.)
——— Member Forum, California and Woman's Athletic Clubs.
——— DOWLING, Miss MARY E.
HEGER, Mr. and Mrs. S. RALPH, 589 Tenth Ave. Pacific 5914.)
———(Miss MAY E. DOWLING) 2428 Jackson. (Fillmore 892.)
HEGGERTY, Mr. and Mrs. CHARLES J., 2319 Scott. (West 822.)

SAN FRANCISCO LIST

HEILBRONNER, Mrs. A., Hotel St. Francis. (Kearny 4884.)
HEIMANN, Mr. and Mrs. RICHARD, St. Regis Apts., 1925 Gough. (Fillmore 2028.)
——— RICHARD Jr.
HEINE, Mr. and Mrs. GUSTAVE O., 2015 Lincoln Way (Sunset 3559) and Sunol, Cal.
———Miss RUTH HEINE, 2015 Lincoln Way and Sunol, Cal. (Sunol 9-m.)
HEINICKE, Mr. and Mrs. WILLIAM F., 1324 Cole., (Tel. Market 9026.)
——— Miss MADELINE A. and Mr. HAROLD M. HEINICKE.
HELBING, Mr. and Mrs. DAVID A. and Miss ORTA, 2260 Jackson. (Fillmore 3323.)
HELBUSH, Mr. and Mrs. HERMAN H., Palace Hotel. (Sutter 700.)
HELFRICH, Mr. and Mrs. WILLIAM J., 902 Steiner. (Tel. Fillmore 6542.)
HELLER, Mr. and Mrs. E. C., 3371 Jackson. (Fillmore 2730.)
HELLER, Mrs. E. M., Fairmont Hotel. (Kearny 3900.)
HELLER, Mr. and Mrs. EMANUEL S., 2020 Jackson St (West 1071.)
HELLER, Mr. and Mrs. EMANUEL L., 1980 Jackson. (Franklin 286.)
HELLER, Mr. and Mrs. MOSES "Oakleigh," Menlo Park, Cal. (Menlo Park 303.)
HELLER, Mr. SAMUEL W., 145 Laurel. (Fillmore 2918.)
HELLER, Mr. and Mrs. WALTER D., Stanford Court Apts. (Tel. Kearny 2843.)
HELLER, Mr. and Mrs. WALTER S., 145 Laurel. (Fillmore 2918.)
HELLMAN, Mrs. I. W. Jr., 2000 Washington, (Tel. Fillmore 332.)
——— Miss FLORENCE, Mr. MARCO F., Mr. ISIAIS W. and Mr. FRED W. HELLMAN.
——— Mrs. Hellman and Miss Florence members Woman's Athletic Club.
HELLMANN, Mr. ANTHONY C., Pacific-Union Club. (Prospect 33) or Kohl Bldg.
HELLMANN, Mr. and Mrs. HORACE G., 2412 Gough. (West 1398.)
HELLMANN, Mr. and Mrs. RICHARD HOGE, "Windover," Woodside, Cal.
——— (Tel. Redwood 1701-F-5.)
HELLWIG, Mr. and Mrs. CHARLES A., Stanford Court Apts. (Tel. Kearny 5492.)
——— Miss CLAIRICE PEARL HELLWIG.
HELLWIG, Mr. and Mrs. HERBERT F., 51 San Leandro Way, St. Francis Wood. (Sunset 2187.)
HELM, Mr. FRANK PINKNEY, 1809 Broadway. (West 2532.)
HELMS, Mr. and Mrs. CHAS. E., 15 Arguello Blvd. (Tel. Pacific 1629.)
HELSER, Mr. and Mrs. CHARLES W. Palo Alto, Cal. (Tel. Palo Alto 1079.)
——— Member Union League and Masonic Clubs.
——— Miss MARGARET G. and Mr. JOHN HENRY HELSER.
HEMRICH, Mr. and Mrs. LOUIS, 715 Sutter. (Prospect 4450.)
HEMPHILL, Rev. JOHN, Los Gatos, Santa Clara Co., Cal. (Los Gatos 1561.)
HENDERSON, Mrs. DAVID and Miss SARITA, Fairmont Hotel. (Douglas 8800.)
HENDERSON, Mr. and Mrs. E. J., 185—28th Ave. (Bay View 2794.)
HENDERSON, Mr. and Mrs. FREDERICK B., 2650 Scott. (Fillmore 791.)
HENDERSON, Mr. and Mrs. JOHN, 2535 Sutter. (West 6071).
HENDERSON, Dr. and Mrs. JOSEPH J., (San Rafael, Cal.), 210 Laurel Place.
——— (Tel. aSn Rafael 163.)
——— Member Bohemian and Marin Golf and Country Clubs.
HENDERSON, Mr. and Mrs. PERCY L., 960 Haight. (Park 37.)
HENDERSON, Mr. ROBERT B., Pacific-Union Club, California and Mason. (Prospect 33.)
HENDRICKS, Major SCOTT, Bohemian Club. (Franklin 2441.)
HENDRICKSON, Mr. and Mrs. WM. Jr, 1020 Union. (Franklin 4737.)
HENDRY, Mr. and Mrs. GEORGE W., 2164 Hyde. (Franklin 9505.)
——— Mr. CHARLES J. HENDRY, 2164 Hyde. (Franklin 9505.)
HENES ,Mr. and Mrs. LOUIS GEORGE (Oakland, Cal.) 749 Oakland Av.
——— Member Claremont Country Club. ——— (Tel. Piedmont 7595.)
HENGSTLER, Mr. and Mrs. LOUIS T., (Berkeley, Cal.) 2620 Warring. (Berkeley 1979.)
———Miss THEODORA HENGSTLER, 2620 Warring, Berkeley, Cal.
HENLEY, Mrs. BARCLAY (Ruth C.), 2333 Filbert. (Fillmore 640.)
HENLEY, Mr. and Mrs. BARCLAY Jr., 2817 Scott. (Fillmore 777.)
HENRY, Mr. and Mrs. CARL A., 1098 Lombard. (Franklin 1513.)
HENRY, Mr. and Mrs. ROBERT, 3855 17th. (Market 884).
HENSHAW, Judge and Mrs. FREDERICK W., 1901 California. Fillmore 4855) and Redwood City, San Mateo Co., Cal. (Selby Lane). (Redwood 9.)
HENSHAW, Mr. and Mrs. GRIFFITH. Francesca Apts., (Kearny 1881.)
HENSHAW, Mr. and Mrs. WM. G., Standford Court Apts. (Kearny 1700) and Oakland, Cal.
HENZEL, Mr. and Mrs. GEORGE L., 2290 Bush. (West 118.)
HERBERT, Mr. and Mrs. ALBERT H., 1315 Clay. (Tel. Prospect 1744.)
——— Member Union League Club.
HERBERT, Mr. CONRAD, Herbert's Bachelor Hotel. (Tel. Sutter 567.)
HERBST, Mr. and Mrs. ADOLPH, 2813 Buchanan. (West 3554).
HERBST, Mr. and Mrs. WILLIAM F., 139 Hugo. (Sunset 968.)

HERBST, Mrs. LOUIS, Miss IRMA, Miss MILDRED, 1935 Lake. (Tel. Bay View 3661.)
HERMANN, Mr. and Mrs. JOHN RUDOLPH, 1406 11th Av., (Tel. Sunset 3420.)
HEROLD, Mr. and Mrs. RUDOLPH Jr., 795 Sutter. (Prospect 3886.)
HERRICK, Mr. and Mrs. ANSON, 3338 Clay. (Fillmore 2804.)
HERRICK, Dr. and Mrs. LEROY F. (Oakland, Cal.), 542 Lakeshore Blvd. (Merritt 1156.)
HERRICK, Mr. and Mrs. LESTER, Menlo Park, Isabella Ave. (Menlo Park 327.)
————Miss ELEANOR HERRICK, Menlo Park, Cal.
HERRIN, Mr. WILLIAM F., 2580 Broadway, near Scott. (West 742).
———— Miss KATHERINE and Mr. WILLIAM V. HERRIN, 2580 Broadway. (West 742.)
HERRINGTON, Dr. and Mrs. EDWARD L., 2200 Green. (Fillmore 71.)
HERRMANN, Mr. and Mrs. GEORGE, 2116 Pacific Ave. (Fillmore 5410.)
———— Mr. GERALD HERRMANN.
HERRMANN, Mr. and Mrs. G. BLISS, 73 Sea Cliff Ave. (Pacific 5488.)
HERRMANN, Mr. and Mrs. WILLIAM, 1900 Broadway, (West 1509.)
HERTZ, Mr. and Mrs. ALFRED, 182—32nd Ave. (Bay View 1281.)
HERTZ, Mr. HUGO, Union League Club. (Douglas 4540.)
HERTZ, Mr. and Mrs. LOUIS, 1528 Sutter. (Fillmore 1358.)
HERVEY, Mr. and Mrs. CHARLES BEDELL, Samarkand Hotel, (Tel. Santa Barbara 3100)
———— Member Montecito Country and La Cumbre Country Clubs.
HERZER, Mr and Mrs. HUGO, 1617 California. (Prospect 5512)
HERZOG, Dr. and Mrs. GEORGE KRAMER, 146 20th Ave. (Pacific 5134.)
HERZSTEIN, Dr. MORRIS, 805 Sutter. (Franklin 75).
HESS, Dr. H. A., 625 Ashbury. (Park 1646).
———— Miss DOROTHY M.; Mr. ROLLA B.; 625 Ashbury. (Park 1646).
HESS Mr. and Mrs. WILLIAM T., 28 6th Av., near Lake. (Pacific 3209.)
HEUER, Colonel WILLIAM H., 1235 5th Av. (Sunset 413).
HEWINS, Mr. and Mrs. HOMER, 1800 Franklin. (Prospect 6745.)
HEWITT, Mr. and Mrs. DIXWELL, 2525 Broadway. (Fillmore 320).
HEWLETT, Dr. and Mrs. ALBION WALTER, 2442 Union. (Fillmore 4477.)
HEWLETT, Mr. and Mrs. FREDERICK, 1125 Union. (Tel. Franklin 3598.)
———— Member Century, Colonial Dames of America and Town & Country Clubs.
HEYER, Mr. and Mrs. WILLIAM C., 232 Stanyan. (Pacific 7103.)
HEYMAN, Sir HENRY, 432 Spruce. (Tel. Fillmore 1131.)
———— Honorary member Bohemian, and Athenian-Nile Clubs, and charter member
———— "The Family."
HEYMAN, Mrs. LINA, Mr. ALVIN HEYMAN, 3330 Jackson. (Fillmore 2599.)
HEYMAN, Mr. and Mrs. OSCAR, 3330 Jackson. (Fillmore 2599.)
HEYNEMANN, Mrs. ALEX. and Miss ROSALIE HOWARD, 1925 Gough. (Tel. Fillmore 727)
HEYNEMANN, Mr. and Mrs. LIONEL, 2721 Clay. (Fillmore 1493).
————Miss ANNE HEYNEMANN, 2721 Clay.
HEYWOOD, Mr. and Mrs. JOHN GUTHRIE, 3831 Jackson. (Bay View 3865.)
HICKMAN, Mr. and Mrs. NEWTON H., 2300 Van Ness Ave. (Franklin 8069.)
HIESTAND, Mr. and Mrs. ROBERT R., 1309 Hyde. (Franklin 4980.)
HIGGINS, Mr and Mrs CHARLES W., 1306 Shrader. (Park 4239.)
HIGGINS, Mr. and Mrs. MARVIN R., Fairmont Hotel. (Tel. Kearny 3827.)
HIGH, Mr. and Mrs. ALEXANDER Z., 3902 Clay. (Pacific 3013.)
————Mr. KENNETH G. and THORNTON L. HIGH.
HIHN, Mr. and Mrs. FREDERICK DAY, Fairmont Hotel. (Douglas 8800.)
HILDEBRECHT, Mr. and Mrs. CHARLES, 1109 Greenwich Terrace. (Prospect 1104.)
————Miss ANITA and Miss RUTH HILDEBRECHT, 1109 Greenwich Terrace.
HILL, Mr. and Mrs. C. W. (Burlingame, Cal.), 224 Anita. (Burlingame 139.)
HILL, Mr. and Mrs. FENTRESS (San Mateo, Cal.), 160 Sycamore Ave. (San Mateo 1085.)
HILL, Dr. and Mrs. HAROLD PHILLIPS, 2701 Larkin, cor. Chestnut.
———— (Tel. Prospect 4136.)
———— Member University, San Francisco Golf & Country and Town & Country Clubs.
HILL, Mrs. HARRY (Ruth J.) 2151 Broadway. (Fillmore 4307.)
————Miss AROLINE HILL, 2151 Broadway.
HILL, Mr. and Mrs. HORACE L., Jr., Los Altos, Santa Clara Co., Cal.
HILL, Mr. and Mrs. J. GORDON, 2730 Sacramento. (Tel. West 8399.)
———— Mr. member Presidio Golf, & Commonwealth Clubs.
———— Mrs. member Sorosis Club.
HILL, Dr. and Mrs. ROBERT LEWIS (Alameda, Cal.), 1234 Hawthorne. (Alameda 324.)
HILL, Dr. THOMAS L., Union League Club, 555 Post. (Tel. Douglas 7800.)
———— Member Union and Presidio Golf Clubs.
HILLER, Mr. and Mrs. HENRY F., 2735 Green. (Fillmore 5126.)
HILLMAN, Mr. JACK EDWARD, 1106 Bush. (Franklin 5068).
HILLS, Mr. and Mrs. AUSTIN H., Oakland, Cal. (1047 Bella Vista Av.), Merritt 603.

HILLS, Mr. and Mrs. REUBEN W., 2201 Broderick. (Fillmore 192).
——— Mr. EDWARD E. and Mr. REUBEN W. HILLS Jr.
HILLS, Mr. and Mrs. ROY E., 40 17th Av., (Tel. Pacific 7055.)
——— Member Presidio Golf Club.
HILMER, Mr. and Mrs. FRED L., 2 Euclid Av. (Pacific 15).
HILP, Mr. and Mrs. HARRY H., 139 Cherry. (Tel. Pacific 1183.)
——— Member Beresford Country, Argonaut, and The Concordia Clubs.
——— Mr. WALTER J. HILP, 3295 Clay.
HINCKLEY, Mr. and Mrs. FRANK E. (Berkeley, Cal.), 1627 Scenic Ave. (Berkeley 5584.)
——— Mrs. Hinckley director of the Ebell Club of Oakland, Cal.
HINCKLEY, Mrs. MARY GRAYSON,
——— Miss MARION, and Miss GEORGIA HINCKLEY,
HINCKS, Mr. and Mrs. PERCY THURSTON, 3852 Sacramento. (Tel. Pacific 6637.)
HIND, Mr. and Mrs. GEORGE U. (San Rafael, Cal.), Coleman Tract. (San Rafael 509-W.)
HINDES, Mr. and Mrs. STETSON G., 2950 Broadway. (Fillmore 6884.)
HIRSCH, Mrs. ALPHONSE, 4400 Fulton. (Bay View 5909.)
HIRSCH, Mr. and Mrs. ALPHONSE, Jr., 1221 Twenty-ninth Av. (Sunset 3110).
HIRSCHKOWITZ, Dr. and Mrs. LESSER, 3616 Sacramento. (Fillmore 578.)
HIRSCHLER, Mr. and Mrs. DAVID, 2705 California. (Tel. Fillmore 7977.)
HIRSCHMAN, Mr. and Mrs. MARION A. (San Mateo, Cal.), Roblar Ave. (San Mateo 132.)
HITCHCOCK, Mrs. WILLIAM GREER, Burlingame, Cal. (Burlingame 304.)
——— Mr. FRANK G. HITCHCOCK, Burlingame, Cal. (Burlingame 304.)
HOADLEY, Mr. and Mrs. GEORGE O., 2 Sea Cliff Ave. (Pacific 237.)
HOAG, Mr. and Mrs. CHARLES CUSHING, 2286 Jackson. (Tel. West 8743.)
——— also 303 Pacific Av, Piedmont, Cal. (Tel. Piedmont 6680-W.)
———Miss EMILIE PERKINS HOAG and Miss NAHMA PRESCOTT HOAG.
HOAG, Mr. and Mrs. JED JASPER, 1617 Lyon. (Tel. West 7654.)
——— Member S. F. Press Club and Occidental Lodge, No. 22, F. & A. M.
——— Mrs. member American Association of University Women.
HOAG, Mr. and Mrs. EDWARD HAMMOND, Cosala, Sinaloa, Mexico (Mrs. at Los Angeles.)
HOAG, Mr. EDWIN W., Santa Rosa, Sonoma Co., Cal.
HOAG, Dr. and Mrs. O. H., 440 Castro. (Tel. Market 3919.)
HOBART, Mr. and Mrs. LEWIS P., 2512 Pacific Ave. (Fillmore 444.)
HOBART, Mr. and Mrs. WALTER SCOTT, San Mateo, Cal. (San Mateo 291).
HOBRECHT, Dr. and Mrs. CHARLES B., 1588 Fulton, (Tel. West 6352.)
——— Miss HELEN; Miss MARIAM; Miss LORAINE; Miss CLARE HOBRECHT.
——— Mr. CYRIL J. and Mr. EDWARD HOBRECHT.
HOBSON, Mr. CHARLES B. (Berkeley, Cal.), 2732 Regent. (Berkeley 560.)
——— Member Sequoyah Country Club and Commonwealth Club.
——— Miss BERNICE HOBSON (Berkeley, Cal.), 2732 Regent. (Berkeley 560.)
HOCKENBEAMER, Mr. and Mrs. AUGUST F. (Berkeley, Cal.) 721 Arlington Av.
——— Member Berkeley Country, and Twentieth Century Clubs. (Tel. Berkeley 3640.)
———Mr. EMBREE F. HOCKENBEAMER.
——— PRIOR, Mrs. D. E.
HODGEN, Dr. and Mrs. JOSEPH D. (Berkeley, Cal.) 2713 Webster. (Berkeley 8673.)
HODGHEAD, Mrs. DAVID A., and Miss LILLIAN, 3445 Sacramento. (Fillmore 28.)
HOFFLER, Mr. and Mrs. LUDWIG M., 160 Haight, near Laguna. (Tel. Park 16.)
——— Member Olympic, Bohemian, and San Francisco Press Clubs.
HOELSCHER, Mr. and Mrs. ARTHUR G., 582 18th Av. (Pacific 5994.)
HOELSCHER, Mr. and Mrs. VICTOR F., 46—Sixth Ave. (Pacific 6100.)
HOELSCHER, Mr. and Mrs. WILLIAM, 2425 Green. (Fillmore 1360.)
HOELSCHER, Mrs. ELISE, 46 6th Ave., near Lake. (Pacific 6400.)
HOELSCHER, Mr. and Mrs. SHERMAN, 2550 Franklin. (Fillmore 3156.)
HOELSCHER, Mr. and Mrs. VICTOR F., 22 Hillway. (Sunset 1339).
HOEY, Mrs. JOHN; Miss EUGENIA M., 1315 Divisadero. (Fillmore 769.)
HOFF, Mr. and Mrs. WALTER, A., 251 Ashbury. (Bay View 2233.)
HOFF, Miss HELENE, and Miss GRACE, 220 Shrader. (Pacific 9310.)
HOFFACKER, Mr. and Mrs. BENJAMIN J., 32 7th Av. (Bay View 2155.)
HOFFMAN, Mr. and Mrs. A., 1261 Fourth Ave. (Sunset 711.)
HOFFMAN, Dr. LAWRENCE H., Palace Hotel. (Tel. Sutter 700.)
HOFFMAN, Mrs. REGULA (Piedmont, Cal.), 11 Worcester Ave. (Piedmont 5911W.)
——— Mr. CARL HOFFMAN and Mr. MARTIN M. HOFFMAN,
HOFFMAN, Mr. and Mrs. OSCAR, 250 Laurel. (Fillmore 2897.)
HOGE, Mr. and Mrs. LIONEL B., (Oakland, Cal.) 455 Lagunitas Av. (Tel. Lakeside 4249)
——— Member Athens Athletic (Oakland), San Francisco Commercial & Commonwealth
——— Clubs.
——— Miss MARY JANE HOGE.
HOHFELD, Mr. and Mrs. EDWARD, 2500 Broadway. (West 484.)
HOLBROOK, Mr. and Mrs. CHARLES H., Jr., 2664 Filbert. (West 2065). 1st & Last Friday.

HOLBROOK, Mr. CHARLES, 1802 Washington. (Tel. Walnut 934.) And Menlo Park.
HOLCOMBE, Mr. and Mrs. ROYAL A., 925 Sutter. (Franklin 4956.) And Belvedere.
HOLDEN, Mr. and Mrs. St. GEORGE, 81 Allston Way. Merritt Terrace. (Tel. Sunset 2923.)
——— Member Commonwealth and Olympic Clubs.
HOLLADAY, Mr. and Mrs. EDMUND BURKE, (Pasadena, Cal.) P. O. Box 467.
——— Miss HELEN H HOLLADAY; Mr. COLLIS HUNTINGTON HOLLADAY.
HOLLINGSWORTH, Mr. and Mrs. WILLIAM T., Fairmont Hotel. (Tel. Douglas 8800.)
HOLLUB, Mr. and Mrs. SAMUEL S., 2580 Vallejo. Fillmore 3219).
HOLM, Mr. THOMAS N., (Burlingame, Cal.) 1411 Chapin, (Burlingame 924.)
HOLMAN, Mr. and Mrs. ALFRED, Stanford Court Apartments. (Kearny 3088.)
——— Miss HELEN
HOLMAN, Mr. and Mrs. ARTHUR S., 34 W. Clay Park. (Pacific 3005).
HOLMES, Mr. ALFRED S., Bellevue Hotel. (Franklin 3636.)
HOLMES, Mr. and Mrs. C. EDWARD, Belvedere, Marin County, Cal.
——— (Tel. Belvedere 13-J.)
——— Mrs. member Century, Town & Country and Sorosis Clubs.
HOLMES, Mr. and Mrs. HENRY E., 209 Castro. (Market 2224).
HOLMES, Mrs. HOWARD C., Bellevue Hotel. (Franklin 3636.)
HOLT, Mr. and Mrs. B. GRIGGS, Stanford Court, San Francisco. (Kearny 4018.)
——— Member Burlingame Country Club.
HOLT, Mr. and Mrs. C. PARKER, Stockton, Cal.
HOLT, Mrs. EDWARD J. (Alameda, Cal.), 1007 Morton. (Alameda 270-W.)
——— Miss RUTH; Miss HAZEL; Alameda, Cal. (1007 Morton) Alameda 270.
HOLT, Mrs. MARSHALL K. (San Rafael, Cal.), 510 Belle Av. (San Rafael 779.)
HOLT, Mr. and Mrs. PLINEY B., "Pebble Beach," Monterey Co.
HOLTON, Mr. and Mrs. LUTHER J. (San Mateo, Cal.), 144 Roblar Ave. (San Mateo 100.)
HONIG, Mr. and Mrs. LOUIS, 317 Cherry. (Pacific 3067).
HONN, Mr. and Mrs. E. E., (Redwood City, Cal.), Woodside Road. (Tel. Redwood 101).
HOOD, Mr. and Mrs. WILLIAM, 2524 Filbert, near Scott. (Tel. Fillmore 3917.)
——— Member Pacific-Union, Bohemian and Jonathan (of Los Angeles) Clubs.
HOOKE, Mr. and Mrs. GEORGE H., 2355 Pacific Av. (West 2033).
HOOKER, Mr. and Mrs. C. OSGOOD, Hillsborough, San Mateo County, (Burlingame 631.)
——— Lieut. C. OSGOOD HOOKER, Jr., Hillsborough. (Burlingame 631.)
HOOKER, Miss JENNIE, St. Regis Apts., 1925 Gough. (Fillmore 1156).
HOOKER, Mr. ROBERT G., Hillsborough, San Mateo Co., Cal. (San Mateo 161.)
——— Mr. ROBT. G., Jr., and Mr. JOHN R. HOOKER, Hillsborough, Cal. (San Mateo 161.)
HOOPER, Mr. ALBERT C. (Palo Alto, Cal.), 969 University Av. (Palo Alto 986.)
HOOPER, Mr. and Mrs. ARTHUR WILLARD, 2249 Broadway. (Tel. Fillmore 3038.)
——— Member Pacific-Union and Menlo Country Clubs.
HOOPER, Mr. and Mrs. EDWARD J., 6643 California. (Bay View 3304.)
HOOPER, Mr. and Mrs. FRANK PERRY, 2701 Laguna and Woodside, Cal. (Fillmore 1700).
HOOPER, Mr. and Mrs. GEORGE WARREN, 478 37th Ave. (Pacific 6278.)
——— Mr. ALFRED S. HOOPER,
HOOPER, Mr. JOHN A., 2201 Laguna, (Fillmore 1700) & Woodside, San Mateo Co., Cal.
HOOPER, Mr. and Mrs. JOSEPH G., 2549 Green. (Fillmore 3214) and Carmel, Cal.
———Mr. GEORGE F. and Mr. THOMAS N. HOOPER, 2549 Green.
HOOVER, Mr. and Mrs. HERBERT C., Washington, D. C. and Palo Alto, Cal.
HOPKINS, Dr. EDWARD K., Butler Bldg. (Sutter 3941) and Holluschickie Club.
HOPKINS, Mrs. ELISE SCHULTZ, 1055 California. (Prospect 75)
HOPKINS, Mr. and Mrs. EDWARD WHITING, 2099 California. (Tel. West 687.)
——— Member Pacific-Union, Bohemian and Menlo Country Clubs.
HOPKINS, Mr. SAMUEL, 2099 California, Cor. Laguna. (Tel. West 687.)
——— Member Pacific-Union, San Francisco Golf & Country and Menlo Country Clubs.
HOPKINS, Mr. and Mrs. TIMOTHY, Stanford Court Apts. and Menlo Park.
——— Miss LYDIA K. HOPKINS, Menlo Park, Ravenswood Road. (Menlo Park 133.)
HOPPER, Dr. and Mrs. WILLIAM C., and Miss MURIEL, 2 Ashbury Terrace. (Mkt. 185.)
HORN, Mr. and Mrs. WILLIAM PALMER, (San Rafael, Cal.) 754 Grand Av.
——— (Tel. San Rafael 116.)
——— Member Pacific-Union, Bohemian Clubs, (San Francisco)
——— Mrs. member Town & Country Club, (San Francisco.)
——— Miss MARY CONSTANCE and Mr. PALMER WELLS HORN.
HORNER, Dr. and Mrs. WARREN D., 4831 Geary. (Tel. Bay View 3166.)
HORSBURGH, Mr. and Mrs. DAVID W., 2710 Baker. (Fillmore 703.)
HORSBURGH, Mr. and Mrs. JAMES, Jr., 2900 Divisadero. (Fillmore 2290).
HORST, Mr. and Mrs. E. CLEMENS, 31 Presidio Terrace (Pacific 3138).
——— Miss HELEN, Miss BEATRICE HORST, 31 Presidio Terrace.

HORTON, Mr. and Mrs. CHARLES C., 601 14th Ave. (Pacific 525.)
HOSTATER, Mr. and Mrs. JOHN E., (Piedmont, Cal.) 129 Bonita Av., (Tel. Pied 6931.)
——— Mr. member Claremont Country and Olympic Clubs.
——— Mrs. member Town & Country Club.
HOTALING, Mrs. ANSON P. Jr., 1904 Franklin (Tel. Franklin 1389.)
——— Mrs. member San Francisco Golf and Country Clubs.
——— Mr. GEORGE HENRY HOTALING member Bohemian, Olympic and Lakeside
——— Golf Clubs.
HOTALING, Mrs. LAVINA J., 1900 Franklin. (Franklin 3217).
HOTALING, Mr. and Mrs. FREDERICK C., 1900 Franklin. (Franklin 3217.)
HOTALING, Mr. RICHARD M., San Rafael, Marin Co., Cal. (San Anselmo 374-J.)
HOTCHKISS, Mr. and Mrs. WILLIAM J., Berkeley, Cal. (2985 Claremont), Berkeley 450.
HOUGAARD, Mr. and Mrs. WILLIAM F., 1356—4th Av. (Sunset 3386.)
HOUGH, Mr. and Mrs. WILLIAM E.,
——— Miss EDWINA HOUGH,
HOUGHTELING, Mr. and Mrs. WILLIAM, 2415 Pierce. (Fillmore 2219)
HOUGHTON, Mr. and Mrs. CHAS. S. (Oakland, Cal.), 378 Van Buren. (Oakland 6186.)
——— (Mr. and Mrs. SHIRLEY HOUGHTON). (Oakland 6186).
HOUGHTON, Mr. and Mrs. EDWARD T., (Berkeley, Cal.) 2633 Benevue Av., (Tel.
——— Thornwall 1863.)
——— Mr. member Bohemian Club. Mrs. member Woman's Athletic Club.
——— Miss ELISE HOUGHTON and Miss CLARISSE ALAMEDA HOUGHTON.
HOUPT, Mr. FRANK L., 1609 Anza, (Bay View 2084) and Sausalito, Cal.
HOUSE, Mr. and Mrs. ARTHUR L., Mill Valley, Marin Co., Cal. (Mill Valley 223.)
HOUSE, Mr. C. H., 1859 Post St.
HOUSEWORTH, Mr. and Mrs. FREDERICK ARTHUR, 1035 Bush. (Tel. Prospect 1657.)
HOUSTON, Dr. and Mrs. ALBERT J., Fairmont Hotel (Douglas 8800) & Pebble Beach, Cal.
——— Member Pacfic-Union, Menlo Country and University Clubs.
——— Miss ELISABETH and Mr. ALBERT J. R. HOUSTON.
HOVEY, Mr. and Mrs. CHARLES E. (Alameda, Cal.), 2024 San Jose Av. (Alameda 956.)
HOVEY, Mr. an Mrs. CHESTER L., Stanford Court Apts. (Kearny 1953.)
HOVEY, Mr. and Mrs. RICHARD H., (Palo Alto, Cal.) 1110 Waverly cor. Lincoln Av.
——— Member Menlo Country Club. ——— (Tel. Palo Alto 1085.)
——— Mr. CHARLES G. HOVEY.
HOVEY, Mrs. WILLIAM T. (Elizabeth) 2515 Scott. (Fillmore 2816.)
HOWARD, Mr. and Mrs. CHARLES S., 2801 Broadway. (Tel. Fillmore 104.)
——— Member The Family, Olympic, Menlo Country & S. F. Golf & Country Clubs.
HOWARD, Mrs. EDWARD W. (San Mateo, Cal.), West Santa Inez. (San Mateo 544.)
——— Miss OLIVIA HOWARD, San Mateo, Cal. (San Mateo 544.)
——— Mr. H. S. POETT HOWARD, "Howard House." (San Mateo 514.)
HOWARD, Mr. and Mrs. GEORGE H., "Howard House," Hillsborough, San Mateo Co., Cal.
HOWARD, Mr. GEORGE H. Jr., San Mateo, Cal. (Tel. San Mateo 514.)
HOWARD, Mr. and Mrs. HORACE P., 2312 Divisadero. (Tel. Fillmore 676.)
——— Miss JEAN HOWARD, 2312 Divisadero.
HOWARD, Mr. and Mrs. HORACE Z., 3739 Clay. (Pacific 2582).
——— Miss EMMA G. HOWARD; Miss MABEL CONSUELLO HOWARD.
HOWARD, Mr. and Mrs. JOHN GALEN (Berkeley, Cal.), 1401 Le Roy. (Berkeley 72.)
HOWARD, Mr. and Mrs. JOHN L. Jr., Oakland. (2626 Harrison.) (Oakland 5788.)
HOWARD, Dr. and Mrs. JOSEPH L., Hotel Stewart, 353 Geary. (Sutter 3640.)
HOWARD, Mr. and Mrs. JOSEPH H. P., Hillsborough, San Mateo Co., Cal.
——— (Tel San Mateo 604.)
——— Member University Club (S. F.) and Harvard Club (of Boston, Mass.)
——— Mrs. member Town & Country Club (S. F.)
HOWARD, Mr. and Mrs. L. B. (Palo Alto, Cal.), 319 Middlefield. (Palo Alto 603-W.)
——— Miss ORAH M. HOWARD; Miss GENEVIEVE HOWARD;
HOWARD, Mr. and Mrs. SHAFTER, New York City. I
HOWE, Mr. and Mrs. CHARLES K., Miss MILDRED K., 2515 Filbert (Fillmore 2425.)
——— Member Rotary Club and Corinthian Yacht Club.
HOWE, Mr. and Mrs. HENRY A., (Orange, N. J.) 761 Mosswood Av., (Tel. Orange 3521-M.)
——— Member Yale Club.
HOWE, Dr. LOUIS P., 2335 Pacific Ave. (Fillmore 5247) Member Olympic Club.
HOWELL, Dr. and Mrs. EDGAR H., 33—21st Ave. (Pacific 6919.)
HOWELL, Mr. and Mrs. JAMES B., 2600 Lyon St. (Fillmore 859).
——— Mr. THORNTON and Mr. JAMES B. HOWELL Jr.
HOWELL, Mr. and Mrs. JOHN GILSON (Berkeley, Cal.) 2820 Webster
——— Miss HELEN and Mr. JOHN G. HOWELL Jr. ——— (Tel. Thornwall 1518.)
Member Bohemian, Commonwealth and Masonic Clubs of San Francisco.
HOWELL, Mr. and Mrs. JOHN R., 334 Clement. (Pacific 96).
——— Miss CLARA; Mr. RAYMOND; 334 Clement. (Pacific 96).

HOWELL, Mr. and Mrs. JOHN S., 2961 Jackson. (Tel. Fillmore 3101.)
——— Mr. member Union-League and Commonwealth Clubs.
——— Miss ELSIE E. HOWELL, member Presidio Golf Club.
HOWELL, Mrs. JOSIAH R. (Gertrude E.) Fairmont Hotel. (Douglas 8800.)
HOWITT, Mrs. HENRY O. (San Rafael, Cal.), 311 Petaluma Ave. (San Rafael 77.)
——— Miss BEATRICE and Mr. DUDLEY HOWITT, San Rafael, Cal.
HOYLE, Mr. and Mrs. JAMES H., Hotel Terminal. (Sutter 3100.)
———Mr. Hoyle member Islam Temple and California Golf Club.
———Mrs. Hoyle member California Club.
HUBBARD, Mr. and Mrs. WILLIAM P., 161 28th. Av. (Tel. Pacific 6695.)
——— Member San Francisco Commercial and Commonwealth Clubs.
HUETER, Mr. and Mrs. ERNEST C., 2600 Green. (Fillmore 75.)
HUETER, Mrs. ERNEST L., 2898 Vallejo. (West 7511.)
HUETER, Mr. and Mrs. OSCAR M., 2930 Vallejo. (Fillmore 1240.)
HUFF, Capt. and Mrs. CHARLES P., 2614 Webster. (Fillmore 51.)
HUFF, Miss JENNIE; Miss MAMIE and Miss CALLIE, 1123 Greenwich. (Franklin 6040.)
HUFFMAN, Mr. and Mrs. EDWIN TOWNE, "Miami Lodge," Mariposa, Cal., and Palace
——— Hotel, San Francisco.
HUFSCHMIDT, Mr. and Mrs. CHARLES, 2151 Green. (Fillmore 4312.)
HUFSCHMIDT, Mrs. GEORGE F. and Miss ELVIRA, 2134 Pierce. (Fillmore 1121.)
HUGHES, Mr. and Mrs. FRANK P., 21 Hillpoint Av. (Sunset 3282.)
HUGHES, Mr. GEORGE RUPERT, 1167 Pine. (Tel. Prospect 3453.)
——— Miss MAXINE ANRYS HUGHES.
HUGHSON, Mr. and Mrs. WILLIAM L., Richelieu Hotel. (Tel. Franklin 2381.)
——— Mr. GEORGE HUGHSON.
HUIE, Mr. and Mrs. W. H. T., 2670 Green. (Tel. West 7364.)
——— Mr. member Masonic Club. Mrs member Centuury Club of California.
——— Miss LILLIAM ILA HUIE.
HULEN, Dr. and Mrs. VARD H. (Berkeley, Cal.), 2340 Piedmont Av.
HUME, Mr. and Mrs. CHARLES E (Oakland, Cal.), 4320 Piedmont Av. (Piedmont 1633.)
HUMPHREY, Mr. and Mrs. CHARLES F. (Berkeley, Cal.), 1135 Oxford. (Berkeley 4172-J.)
———Member Bohemian and Olympic Clubs.
———Mr. JAMES W. (at Montezuda Mountain School) and Mr. J. C. HUMPHREY.
HUMPHREY, Mr. and Mrs. EDGAR C., 1052 Fulton. (Fillmore 5482.)
HUMPHREY, Mr. and Mrs. JAMES, 1457 O'Farrell. (Fillmore 1458).
——— Misses HUMPHREY; Mr. WM. F. HUMPHREY; Mr. JOHN H. HUMPHREY;
HUMPHREYS, Mr. and Mrs. FRANK A., Sheridan Apts., 1408 California, (Tel. Pros. 1334.)
——— KNIGHT, Miss GERALDINE.
HUMPHREYS, Mr. and Mrs. WILLIAM PENN, 29 West Clay Park. (Pacific 679).
——— Miss MATILDA MAY HUMPHREYS, 29 West Clay Park.
HUNSAKER, Dr. and Mrs. HIRAM W., 70 Ceritos Av., Ingleside Terraces. (Randolph 2783).
——— Miss LEONARDA HUNSAKER; Mr. WALKER; Mr. RODNEY.
HUNT, Mrs. EMMA L., 200 Laurel, cor. Washington. (Fillmore 4750).
HUNT, Mr. and Mrs. CHARLES F., 3516 Clay. (Fillmore 338).
HUNT, Mr. and Mrs. CHARLES W., Jr., 2505 Union. (Fillmore 1034.)
HUNT, Mr. and Mrs. GEORGE ELLIOTT, 69 Divisadero. (Park 3875.)
HUNT, Mr. HARRY C., 200 Laurel. (Fillmore 4750). Member "Family" and Olympic Club
HUNT, Mr. and Mrs. J. HERBERT; Mr. J. WESLEY, 2217 Van Ness Av. (Tel. Fill. 6784)
HUNT, Judge and Mrs. JOHN J., 1703 Octavia. (West 6274).
——— Mr. FRED HUNT, 1703 Octavia. (West 6274.)
HUNT, Mrs. RANDELL, St. Xavier Apts., 2335 Pacific Av. (West 549.)
HUNT, Judge and Mrs. WILLIAM H., 2411 Webster. (Fillmore 5913.)
HUNTER, Mr. and Mrs. FRED H., 132 Commonwealth Ave. (Pacific 4296.)
HUNTER, Mr. and Mrs. HORACE BLINN, Fairmont Hotel. (Douglas 8800.)
HUNTER, Mr. and Mrs. JAMES J., (San Mateo, Cal.) 619 Laurel. (San Mateo 245.)
HUNTER, Mr. and Mrs. ROBERT A., (See Oakland List), 368 60th. (Piedmont 2021).
HUNTER, Mr. and Mrs. WILLARD T., 114—27th Av. (Pacific 1462.)
HUNTINGTON, Miss MARION PRENTICE 32 Maple, NE cor. Jackson. (Pacific 3200)
HUNTINGTON, Dr. and Mrs. THOMAS W. 1901 California. (Tel. Fillmore 5521.)
——— Dr. member Pacific-Union Club, Mrs. member Woman's Athletic Club.
——— Miss EMILY H. and Mr. THOMAS W. HUNTINGTON, Jr.
HURD, Dr. LAURA B.; 1737 Larkin. (Franklin 402.)
HURLBUT, Mr. and Mrs. HOWARD R., 907 Noe. (Valencia 3816).
HUSH, Mrs. VALENTINE GOLDSMITH (Fruitvale, Cal.), "Etnemere," 2798 E. 14th.
——— Mr. VALENTINE G. Jr., and Mr. WALTER FINLEY RITTENHOUSE HUSH.
HUSH, Mr. WALTER F. R., Olympic Club, 524 Post. (Prospect 4400.)
HUSING, Mr. and Mrs. E. A. (San Mateo, Cal.), 419 B. (San Mateo 1343.)

HUSSEY, Mr. and Mrs. FREDERICK B., San Mateo, Cal. (Tel. San Mateo 263.)
——— Member Burlingame Country, San Mateo Polo, Pacific-Union, and
——— Racquet (New York) Clubs.
HUTCHINSON, Mr. EDWARD C., 16 Presidio Terrace (Pacific 1706).
HUTCHINSON, Mr. JAMES S. (Berkeley, Cal.), 1235 Bonita. (Berkeley 3516.)
HUTCHINSON, Mr. and Mrs. JOSEPH K., 2559 Green, (Tel. Fillmore 1224.)
———Member Pacific-Union, University and Burlingame Country Clubs.
———Mrs. Hutchinson member Town and Country Club.
HUTTON, Mr. FRANKLYN L., (Burlingame, Cal.) West Bellevue Av. (Burlingame 160.)
———Member Pacific-Union Club.
HUTTON, Mrs. G. RUSSELL, (Burlingame, Cal.) West Bellevue Av. (Burlingame 160)
———Miss BARBARA WOOLWORTH HUTTON.
HYMAN, Mr. and Mrs. MORRIS, Miss HELEN HYMAN, 2230 Sacramento. (West 416)
HYMAN, Mr. and Mrs. SAMUEL LIGHTNER, 3362 Jackson. (West 619.)
HYMAN, Dr. and Mrs. SOLOMON, 3421 Jackson. (West 216.)
HYMAN, Mr. and Mrs. WILLIAM L., 2410 Steiner. (Fillmore 1559).
ILS, Mr. and Mrs. JOHN G., and Miss DOROTHY, 2957 Buchanan. (West 4054.)
INGELS, Mr. and Mrs. OSCAR (Piedmont, Cal.) 1653 Grand Ave. (Piedmont 4705-W.)
INGRAM, Mr. and Mrs. ALLEN C., (Daisy Parrott Whitney.)
INMAN, Mr. and Mrs. PRATT C., (San Rafael, Cal.) 304 H. St., (Tel. San Rafael 248-J.)
——— Mr. EVERETT P. INMAN.
INNES, Mr. and Mrs. MURRAY, 1800 Franklin, cor Sacramento. (Prospect 6937.)
IRBY, Colonel and Mrs. JOHN S., Fairmont Hotel. (Tel. Douglas 8800.)
——— Mr. member Bohemian and San Francisco Press Clubs.
——— Mrs. member Town & Country Club (of San Francisco.)
IRELAND, Mr. and Mrs. WM. BETHUME, Berkeley, Cal. (34 Oakvale Ave.) (Bkly. 7054.)
IVERS, Mrs. RICHARD, 2180 Washington, cor. Laguna. (West 863.)
IRVINE, Mr. JAMES, Mr. JAMES H., and Mr. MYFORD P. 2421 Pierce. (Fillmore 143.)
ISAAC, Mr. and Mrs. CHARLES, 2455 Vallejo. (Fillmore 3599).
JACKLING, Mr. and Mrs. DANIEL C., St. Francis Hotel. (Kearny 3534.)
JACKS, Miss MARGARET A., Carlton Apts., 840 Powell. (Kearny. (Kearny 1922.)
JACKSON, Dr. and Mrs. ADOLPH C., 392 23rd Av. (Tel. Bay View 3947.)
——— Miss JANITH JACKSON
JACKSON, Mr. and Mrs. CHARLES FRANCIS, 3112 Washington, (Tel. Fillmore 1805.)
——— Mrs. member Century Club of California and Town and Country Club.
——— Miss DORCAS and Mr. DOUGLAS FAY JACKSON.
——— Miss member Woman's Athletic Club.
JACKSON, Mr. and Mrs. HARRY L., Steinhart Apts., 952 Sutter. (Franklin 7200.)
JACKSON, Mr. and Mrs. HARRY W., 1855 Sacramento. (Franklin 4910.)
JACKSON, Mr. and Mrs. JOHN P., Burlingame, San Mateo Co., Cal. (San Mateo 1289.)
JACKSON, Mr. and Mrs. GEORGE H. T., 2164 Hyde. (Prospect 2636) and Hillside Av., San Anselmo, Marin County, Cal. (San Anselmo 285.)
——— Mrs. Jackson member Woman's Athletic Club.
JACKSON, Miss JESSIE WRIGHT, Route A Box 82, Reedley, Cal. or 626 Pine, San Francisco. (Kearny 3345.)
JACKSON, Miss MARGUERITE MARIAN, 626 Pine. (Kearny 3345.)
JACKSON, Mr. and Mrs. STANLEY, Oakland, Cal. (2133 Webster), Oakland 7393.
JACKSON, Dr. and Mrs. WILLIAM J., 1511 Masonic Av. (Park 747.)
JACOBI, Mr. and Mrs. J. J., Miss JANET JACOBI, 2855 Pacific Av. (Fillmore 528).
JACOBI, Mr. and Mrs. J. M., 3641 Jackson. (Pacific 2504).
JACOBS, Mr. and Mrs. ABE L., 159 Palm Av. (Tel. Bay View 5059.)
——— Miss ROSSLYN and Miss BEVERLY.
JACOBS, Mr. and Mrs. ALFRED HENRY, 80 21st Ave. (Pacific 2044.)
JACOBS, Mr. and Mrs. FREDERICK W., 130 Palm Av. (Tel. Pacific 4331.)
JACOBS, Mr. and Mrs. HENRY A., 250 Laurel. (Fillmore 626.)
JACOBS, Mr. ISIDOR, 1830 Gough. (Prospect 3123.)
JACOBS, Dr. and Mrs. LOUIS CLIVE, 1010 Lake. (Pacific 8728.)
JACOBS, Dr. and Mrs. S. NICHOLAS, 1800 Franklin, cor Sacramento. (Prospect 1885.)
JACOBS, Mr. and Mrs. THEODORE H., 301 Lincoln Way, Sunset Dist. (Sunset 1921.)
JACOBS, Mr. and Mrs. WILLIAM F., 14 Presidio Terrace. (Bay View 1547.)
———Miss LESLIE JACOBS, 14 Presidio Terrace.
JACOBY, Mr. and Mrs. OLIN D., (Oakland, Cal.) 418 Orchard. (Oakland 5735.)
JAMES, Dr. and Mrs. EDWIN P. (Alameda, Cal.), 1601 Alameda Ave. (Alameda 129-W.)
JAMES, Mr. and Mrs. HENRY T., 946 Jones. (Prospect 6757) and Burlingame, Cal.
JANES, Mr. and Mrs. LOUIS L., 1264 Bush. (Prospect 5952).
JANES, Dr. and Mrs. THOMAS L., 380 Funston Av. (Tel. Pacific 9315.)
JANNOPOULOS, Mr. and Mrs. ALBERT, 2619 Baker. (West 2445.)
——— Member Union League Club.
JANSEN, Mrs. FREDERICK B., 358 Pacheco St., Forest Hill.

SAN FRANCISCO LIST

JANSEN, Dr. JEROME J., 135 Buena Vista Av., (Tel. Park 3466.)
JANSEN, Miss BONITA M., 135 Buena Vista Av. (Tel. Park 3466.)
JEDDIS, Mr. and Mrs. ALPHONSE and Mr. FRANK L., 1824 Jackson. (Tel. Walnut 668.)
JELLINEK, Dr. EMIL O., 2226 Washington. (Fillmore 304).
JENKINS, Mr. and Mrs. CHARLES H., Stanford Court Apts. (Kearny 3764.)
JENKINS, Mr. and Mrs. HARRY C., 1770 Pacific Av. (Tel. Walnut 946.)
JENKINS, Mr. and Mrs. JAMES, Mill Valley, Marin Co., Cal. (Mill Valley 9 W).
——— Member Pacific-Union Club.
JENKINS, Mr. and Mrs. LOUIS W., 284 Sunnyside Ave. (Randolph 515.)
JENKINS, Mr. and Mrs. REGINALD C., 2373 Washington. (Fillmore 211.)
JENKS, Mr. and Mrs. FREDERICK C., 422—10th Av. (Pacific 4260.)
JENNINGS, Mr. and Mrs. ELMER, Menlo Park, Cal.
JENSEN, Mr. and Mrs. CHARLES V., 279-14th Av. (Tel. Pacific 4761.)
——— Member Presidio Golf, San Francisco Commercial and California Golf Clubs.
JENSEN, Mr. and Mrs. GEORGE C., (Oakland, Cal.) 381 Palm Av. (Tel Oak. 804.)
——— Member Bohemian, Olympic, and Mt. Diablo Country Clubs.
——— Mrs. Member Town & Country (S. F.) and Home Clubs.
JESSIE, Mr. and Mrs. JAMES G., 1527 Cabrillo. (Tel. Bay View 4056.)
JESSUP, Mr. and Mrs. JOHN D., 174 Liberty. (Mission 4370).
JOHN, Mr. and Mrs. PHILIP REES (Oakland, Cal.), 3820 Broadway. (Piedmont 3851-W.)
JOHNS, Mr. and Mrs. HENRY VAN DYCK, 1770 Pacific Ave. (Franklin 5077.)
JOHNS, Mrs. JOHN, San Mateo, Cal. (San Mateo 851).
JOHNSON, Mr. and Mrs. ARCHIBALD M., 849 Mason. (Tel. Prospect 1685.)
JOHNSON, Mr. and Mrs. AUGUSTUS S., 1905 Broadway. (Fillmore 2735).
JOHNSON, Mr. and Mrs. BENJAMIN E., 1106 Fulton. (West 9453.)
JOHNSON, Mr. and Mrs. CHAS. R., Stanford Court Apts. (Kearny 4336.
JOHNSON, Mr. and Mrs. C. CHOUTEAU, 2244 Steiner near Clay. (Tel. Fillmore 5416.)
——— Member University, Olympic, Burlingame Country and San Mateo Polo Clubs.
——— Mrs. member Woman's Athletic Club.
JOHNSON, Mr. and Mrs. E. E. (Burlingame, Cal.), 333 Occidental. (Burlingame 430-J.)
JOHNSON, Mrs. FRANK S., Carlton Apts., 840 Powell. (Kearny 2791.) And Belmont, Cal.
——— Lieut. GORDON JOHNSON, Carlton Apts., 840 Powell. (Kearny 2791.)
JOHNSON, Senator and Mrs. HIRAM. W., 857 Green. (Franklin 1999.)
JOHNSON, Mr. HIRAM W. Jr., 973 Green. (Franklin 5048.)
JOHNSON, Mr. and Mrs. HORATIO A. (Oakland, Cal.), 834 55th St. (Piedmont 781.)
JOHNSON, Mr. and Mrs. J. HAROLD, 771 28th Ave. (Bay View 867.)
JOHNSON, Mr. and Mrs. J. STUDEBAKER, Stanford Court Apts. (Kearny 3152.)
JOHNSON, Mrs. KATHERINE E., Stanford Court Apts. (Kearny 2294) and Lindsay, Cal.
JOHNSON, Mrs. MABEL T., (Berkeley, Cal.) 3019 Hillegass Av. (Tel Berkeley 4290-J.)
——— Director Hospitality Bureau S. F. Chamber of Commmerce.
JOHNSON, Mr. and Mrs. OTIS RUSSELL, 2559 Union. (Fillmore 1612.)
JOHNSON, Mrs. ROBERT A., 1001 California. (Prospect 4788).
JOHNSON, Mr. and Mrs. SAMUEL O., Berkeley, Cal. (2400 Warring.) (Berkeley 4575.)
JOHNSON, Mr. and Mrs. WILLIAM E., 378 Arguello Blvd. (Pacific 92.)
JOHNSON, Mr. and Mrs. WILLIAM PIERCE, 1300 Jones. (Tel. Franklin 4790.)
JOHNSTON, Mr. and Mrs. CLARENCE LORAN, (Oakland, Cal.) 175 Santa Clara Av.
——— (Ted. Oakland 8916.)
——— Member Claremont Country, Athenian- Nile and Oakland Ebell Clubs.
JOHNSTON, Dr. and Mrs. ERNEST, Hotel St. Francis. (Douglas 1000.)
JOHNSTON, Mr. and Mrs. JOHN G., 3362 Clay. (Fillmore 1345.)
JOLLIFFE, Miss FRANCES, 1840 Broadway, near Octavia. (Tel. Fillmore 6412.)
——— Miss HARRIET and Miss MARY JOLLIFFE, 1840 Broadway. (Fillmore 6412.)
JONES, Mr. and Mrs. AXTON F., 2670 Greenwich. (Fillmore 4533.)
JONES, Mr. and Mrs. CLIFFORD W., 232 15th Ave. (Pacific 8334.)
JONES, Mrs. CLINTON, 2617 Buchanan. (Fillmore 4259).
——— Mr. CLINTON JONES, Jr., 2617 Buchanan.
JONES, Mr. EDWARD C., Belvedere, Marin Co., Cal. or care Blake Moffitt & Towne.
JONES, Mr. and Mrs. EDWARD MORGAN, 3073 Clay, (Tel. Fillmore 1489.)
——— Mr. E. PYM JONES.
JONES, Mr. and Mrs. FRANK J., (nee Millie Rodgers)
JONES, Mr. and Mrs. FRED'K W., (Berkeley, Cal.) 2406 Telegraph (Berkeley 5278-J.)
——— Member Berkeley Country Club.
——— Master WHITNEY JONES.
JONES, Mr. and Mrs. GEORGE C., (Alameda, Cal.) 332 Haight Av. (Alameda 1445-W.)
JONES, Mr. and Mrs. HARRISON ALEXANDER, 1839 Hayes, (Tel. West 2923.)
JONES, Mr. and Mrs. HUGH B., 51 Arguello Blvd. (Pacific 2619.)
JONES, Mr. JOHN CRADOE, 1186 Fulton, (Tel. Fillmore 6941.)

SAN FRANCISCO LIST

JONES, Mr. and Mrs. JOHN R.,
————Mr. JONES, member Masonic and Commonwealth Clubs.
————Mrs. JONES, member of the California Club.
————Mr. VANCE RHYS JONES.
JONES, Mrs. MILTON P. (Flora D.), Hillcrest Apts., 1200 California. (Franklin 3240.)
JONES, Lieut. and Mrs. PAUL C. (San Rafael, Cal.), 782 5th Av.
JONES, Mr. and Mrs. WALTER B., (Alameda, Cal.) 2055 Eagle. (Ala. 3984-J.)
JONES, Mr. and Mrs. WALTER R., 2704 Union. (Fillmore 4671.)
JONES, Mr. and Mrs. WARREN COLEAN, 340 Lake, (Tel. Pacific 2466.)
———— Miss SYLVIA LORRAINE JONES.
JONES, Mr. and Mrs. WEBSTER, Fairmont Hotel. (Tel. Douglas 8800.)
———— Country Residence Grand Av. and Linden Lane, San Rafael, Cal. (San R. 129.)
———— Miss MERRILL JONES and Miss VAIL JONES.
JONES, Mr. and Mrs. WM. F., 3641 Sixteenth. (Park 6672).
JONES, Mr. and Mrs. WM. W., 1740 Franklin. (Franklin 311).
JORDAN, Mr. and Mrs. DAVID STARR, Campus, Stanford Univ., Cal., (Tel. Palo Alto 1001
———— Mr. ERIC K. JORDAN.
———— Member Bohemian and University Clubs of San Francisco.
JORDAN, Mr. GEORGE B., 250 Phelan Bldg., (Tel Garfield 4189) or Bellevue Hotel.
JORDAN, Miss DOROTHY, 241 East Terrace Drive, Presidio. (Presidio Local 444.)
JORDAN, Mr. and Mrs. KNIGHT STARR, Stanford University, Cal., (Tel. Palo Alto 1001.)
———— Member Army and Navy Club.
JORDAN, Dr. and Mrs. PETER ANDREW (San Jose, Cal.) 1530 The Alameda.
———— (Tel. San Jose 4215-W.)
———— Mr. PHILIP JORDAN.
———— Member San Jose Country, San Jose Commercial and Lions Clubs.
JORDAN, Mr. WILLIAM H., 1900 Broadway. (Fillmore 5311.)
JOSSELYN, Mr. and Mrs. CHARLES, Woodside, San Mateo Co., Cal. (Redwood 1707-F-5.)
————Miss MARJORIE JOSSELYN, Hotel St. Francis (Douglas 1000) & Woodside, Cal.
JOY, Mr. and Mrs. EDWIN W. (San Rafael, Cal.), Bayside Acres. (San Rafael 599-M.)
JOYCE, Mrs. FREDERICK L., (Maud L.) 2853 Broderick. (West 7976.)
JUDAH, Mr. and Mrs. FLOYD S., 148 21st Ave. (Pacific 3412.)
JUDAH, Mr. and Mrs. GELSTON C., (Los Angeles, Cal.) 732 S. Spring. (Tel. Main 1799.)
JUDELL, Mr. and Mrs. EMIL, 244 16th Ave. (Pacific 1388.)
———— Mr. HERMAN L. JUDELL.
JUDGE, Mrs. MARY E. and Mr. WILLIAM G., 1936 Leavenworth. (Franklin 164.)
JUDSON, Mrs. CHAS. C., 3636 Clay. (West 1087.)
JUDSON, Mr. and Mrs. CHESTER W., 2105 Buchanan. (Fillmore 5905.)
JUDSON, Mrs. HENRY CLAY (Ella A.) 3398 Washington. (Fillmore 4038) and Menlo Pk.
JUDSON, Mr. and Mrs. FREDERICK W., 255 16th Av. (Tel. Bay View 2383.)
JURGENS, Mr. CHARLES, Hotel Oakland, Oakland, Cal. (Lakeside 100.)
JURGENS, Mr. and Mrs. WILLIAM C., (Oakland, Cal.) 13th and Harrison. (Oakland 9282)
————or Hotel Oakland. (Lakeside 100.)
JURS, Mr. and Mrs. PETER C., 114 Presidio Av. (Fillmore 1072.)
KAEHLER, Mr. and Mrs. RONALD E., 495 27th Av. (Tel. Pacific 5788.)
KAHL, Mr. and Mrs. ERNEST A., (Alameda, Cal.) 1275 Caroline. (Tel. Alameda 4027.)
———— Member Sequoyah Country, and Mt. Diablo Country Clubs. "Edgewater."
KAHN, Mrs. AARON, 2332 Washington. (West 1860.)
KAHN, Mr. and Mrs. GEORGE H., 2404 Divisadero, (Tel. Fillmore 397.)
KAHN, Mrs. HENRY, Larkspur, Marin County, Cal (in Winter Palace Hotel, S. F.)
————Mr. FRED H. KAHN.
KAHN, Mr. and Mrs. IRA, Wellesley Park, Redwood City, Cal. (Redwood 50.)
KAHN, Hon. and Mrs. JULIUS, Washington, D. C. or 2712 Webster. (Fillmore 4429.)
KAIME, Mr. ALVAH M., Pebble Beach, Monterey County.
KALES, Mr. and Mrs. FRANKLIN A., (Alameda, Cal.) 1639 Dayton. (Alameda 280.)
KAMM, Mr. and Mrs. WALKER W., (San Mateo, Cal.) 46 Edgehill Rd. (S. Mateo 1237)
KANE, Mr. ANDREW J., 544 Market, (Tel. Garfield 366.) res. Kensington Hotel.
(Tel. Prospect 55.)
KANE, Mr. and Mrs. ELLSWORTH P., (Burlingame, Cal.) 1442 Sanchez Av.
———— Miss ADELE KANE, Burlingame, Cal. (Tel. Burlinvame 968-W)
KAUFMAN, Mrs. ROSALIE, Misses KAUFMAN, 2421 Washington. (Fillmore 393).
KAUFMANN, Mr. and Mrs. JOEL W.; (San Mateo, Cal.) 160 Poplar Av.
KAUL, Mr. and Mrs. CHRISTOPHER H., 811 Shrader. (Park 3296).
KEANE, Mr. and Mrs. AUGUSTIN C., (Alameda,(Cal.) 1005 Morton (Tel. Alameda 2003)
————Member S. F. Press; S. F. Commercial; Golden Bear (U. C.) and Encinal Yacht
———— Clubs.
KEATING, Mr. and Mrs. THOMAS P., St. Francis Hotel. (Douglas 1000)
KEATON, Mr. and Mrs. GEO., 75 Carmel.

KEATON, Mr. and Mrs. R. HOMER, 87 Carmel. (Market 8333.) And Los Altos, Cal.
KEEFFE, Dr. and Mrs. EDMUND D., 1432 5th Av. (Sunset 1375).
KEELER, Mr. and Mrs. A. STARR, 3349 Jackson. (Tel. Fillmore 7894.)
——— Mr. ADDISON KEELER,
KEENAN, Mr. and Mrs. HUGH, 300 Webster. (Park 2777.)
KEENAN, Mr. and Mrs. JOSEPH B., 2646 Union. (Fillmore 920.)
KEENEY, Mr. and Mrs. CHARLES C. (Piedmont, Cal.) 33 Crocker. (Pied. 5579.)
KEENEY, Mrs. JAMES WARD, (Marie A.) 2618 Buchanan. (West 419.)
KEESLING, Mr. and Mrs. FRANCIS VALENTINE, 20 Presidio Terrace. (Pacific 1444).
——— Miss JACQUELINE KEESLING, 20 Presidio Terrace. (Pacific 1414.)
KEIL, Mr. and Mrs. EDWARD A., 1578 Fell. (Fillmore 4692) & Belvedere, Cal.
KEIL, Mr. and Mrs. GEORGE FREDERIC, 160 Divisadero. (Park 6135).
KEIL, Mr. HUGO D. (Belvedere, Cal.), Lyford's Terrace. (Belvedere 126-J.)
KEHRLEIN, Mr. and Mrs. OLIVER du F., (Oakland, Cal.) 306 Lee. (Tel. Oakland 4986.)
——— Member Claremont Country, Mt. Diablo Country and Town & Country Clubs.
KIETHLEY, Mr. and Mrs. EDGAR A., 455 39th Av. (Tel. Bay View 4001.)
KELHAM, Mr. and Mrs. GEORGE W., 98 Sea Cliff Ave. (Pacific 2455.) Office, Sharon Bldg.
KELLAM, Mr. and Mrs. FREDERICK B., New York City, N. Y.
KELLEY, Mr. CHESTER W. (Los Angeles) Hotel Lankershim. (Tel. L. A. Broadway 5620)
——— Member Southern California Athletic & Country Club. (Los Angeles, Cal.)
KELLEY, Mr. and Mrs. FRED W., Belvedere, Marin Co., Cal. (Belvedere 5-R.)
KELLEY, Dr. and Mrs. NORMAN DOUGLAS, (Berkeley, Cal.) 1311 Spruce. (Berk. 4145.)
KELLOGG, Mr. and Mrs. BEN. B., 255 Tenth Ave. (Pacific 338.)
——— Member San Francisco Commoreial Club.
——— Miss DORIS A. KELLOGG, 255 Tenth Ave. (Pacific 338.)
KELLOGG, Mrs. FREDERICK S., 1232 Washington. (Franklin 4739.)
KELLOGG, Mr. and Mrs. F. W., Altadena, California.
KELLOGG, Mrs. MARMADUKE B., Warrington Apts., 775 Post. (Tel. Franklin 2470.)
——— Member Century Club.
KELLY, Mr. and Mrs. ALFRED R., 3400 Washington. (Fillmore 612.)
——— Miss MARGARET KELLY, 3400 Washington.
KELLY, Mr. EDWARD, 1544 Franklin.
KELLY, Mr. and Mrs. FRANK S., 2925 Pierce. (West 6318.)
KELLY Mr. and Mrs. JEREMIAH D., 828 Balboa. (Pacific 7942).
KELLY, Mr. and Mrs. McCLURE, 2222 Hyde. (Franklin 7407.)
KEMP, Mr. and Mrs. EDWARD HENRY, 24 Merced Av. (Tel. Sunset 697.)
——— Mr. member Masonic and California Camera Clubs.
——— Mrs. member Laurel Hall Clubs.
KEMP Van EE, Mr. and Mrs. J. C., Plaza Hotel, Post and Stoekton. (Sutter 7200.)
KEMPER, Mr. and Mrs. GEORGE WILLIAM, 44 Hugo. (Tel. Sunset 244.)
KENDRICK, Mr. and Mrs. CHARLES H., 2701 Pierce. (Fillmore 2116.)
——— Miss MARIE A. KENDRICK, 2701 Pierce. (Fillmore 2116.)
KENNEDY, Mr. GEORGE A., 35 Santa Ana, cor. St. Francis. (Sunset 2929.)
KENNEDY, Mr. and Mrs. JAMES; The Misses, 2452 Broadway. (Fillmore 3489.)
KENT, Mr. and Mrs. DANIEL M., 221 5th Av. (Pacific 1704).
KENT, Mr. and Mrs. PLATT, (San Mateo, Cal.) 224 W. Poplar. (Tel. San Mateo 1140.)
KENT, Mr. and Mrs. THOMAS E., 2552 Baker. (Fillmore 995).
KENT, Mr. and Mrs. THOMAS T., Hawthorne Hills, San Anselmo. (San Anselmo 642-W.)
KENT, Hon. and Mrs. WILLIAM, Kentfield, Marin Co., Cal. (Tel. San Anselmo 322)
——— Miss ADALINE KENT, Kentfield, Marin Co., Cal. (Tel. San Anselmo 322)
——— Mr. SHERMAN KENT (at Yale) and Mr. ROGER KENT (at Thacher School)
KENT, Mr. and Mrs. WILLIAM Jr., 2882 Jackson. (Fillmore 2382.)
KENTFIELD, Mr. and Mrs. HOWARD E., 2651 Filbert. (or St. Francis Hotel.)
KENYON, Miss ANNA C. and Miss EMMA S., 2204 Jackson. (Tel. Fillmore 5643.)
——— Country Home, "Oak Lawns," Sonoma, Cal.
——— BIGELOW, Mr. and Mrs. GUY J. K., 2204 Jackson. (Tel. Fillore 5643.)
KEPNER, Mr. and Mrs. JOHN M., 19 Jordan Ave. (Pacific 1858.)
KER, Mr. and Mrs. CHARLES E., 117 Lyon. (Park 1700).
KER, Dr. and Mrs. ERNEST R., 10 Hemway. (Tel. Pacific 9559.)
KERN, Mr. and Mrs. EUGENE F., 2375 Filbert. (Fillmore 1885.)
KERNER, Mr. and Mrs. LOUIS P., 270 20th Ave. (Bay View 688.)
KERR, Mr. and Mrs. JAMES WATT, 606 11th Av. (Tel. Pacific 1822.)
KERR, Mr. and Mrs. THOMAS B., 1016 Balboa. (Bay View 1020.)
KERR, Mrs. WILLIAM WATT, 2160 Vallejo. (West 2190).
KERRIGAN, Judge FRANK H., 2335 Pacific Av. (Tel. Fillmore 3634.)
KERRIGAN, Mrs. JESSIE McNAB, 2790 Green. (Tel. Fillmore 3906.)
KEYES, Mr. and Mrs. ALEXANDER D., 3476 Jackson. (Fillmore 3436).
KEYSTON, Mr. and Mrs. JAMES W., 32 Parnassus Ave. (Market 4768.)

SAN FRANCISCO LIST

KEYSTON, Mr. and Mrs. JAMES W., Jr., 912 Clayton. (Park 6656).
KEYSTON, Mr. and Mrs. WILLIAM D., El Drisco Hotel, 2901 Pacific Av. (Fillmore 1352).
KIERSTED, Mr. and Mrs. HENRY STEVENS, Hillsborough, San Mato Co., Cal.
——— or Carlton Apts. 840 Powell. (Tel. Kearny 5273.)
——— Member University (S.F.) Burlingame Country, and Army & Navy, (Washington,
——— D. C.) Clubs.
——— Mrs. member Francisca Club.
KIERULFF, Mr. and Mrs. GEO. DUDLEY (Berkeley, Cal.) 2955 Avalon (Tel Berkeley 1435.)
——— Mr. member Claremont Country, Faculty, (Berkeley) & Claremont (Berkeley)
——— Clubs.
——— Mrs. member Town & Gown (Berkeley) and S. F. Musical Clubs.
KIERULFF, Mr. and Mrs. THOMAS C., 15 Walnut. (Fillmore 4428.)
KIERULFF, Mr. and Mrs. WILLIAM JOSEPH L., 2311 Broderick, (Tel. Fillmore 1111.)
——— Mr. E. NEWTON KIERULFF (R. S. M.) member Olympic and Touring Club
——— of France.
———Mr. member Marin Golf & Country and S. F. Fly Casting Clubs.
KILGARIF, Captain and Mrs. LESTER M., Honolulu, Hawaiian Islands.
KIMBALL, Mr. and Mrs. FREDERICK H., 592 20th Av., (Tel. Pacific 5669.)
——— KIELTY, Mr. and Mrs. WILLIAM P.
KIMBALL, Mr. RUFUS HATCH, (Burlingame) 1320 Benito. (Burlingame 866.)
KIMBALL, Mr. and Mrs. SHERMAN, Menlo Oaks, Menlo Park, Cal., (Tel. Menlo Pk. 281-W
——— Mr. member University and San Francisco Commercial Clubs.
——— Mrs. member National League for Woman's Service.
——— Miss CHARLOTTE and Mr. FREDERICK WRIGHT KIMBALL.
KIMBLE Mr. and Mrs. FREDERICK W.,
——— Miss BARABARA KIMBLE,
KINDLESPIRE, Mr. and Mrs. E. E. (Berkeley, Cal) 2406 Tel. Ave. (Berk. 2273)
KINDT, Mr. and Mrs. HARVEY VANCE, 331 Arguello Blvd. (Tel. Pacific 5168.)
KING, Mr. and Mrs. ARTHUR D., (Piedmont, Cal.) 68 Lincoln Ave.
——— Miss GERALDINE KING.
KING, Mr. and Mrs. BOSWELL F., 2907 Jackson. (Tel. Fillmore 3962.)
KING, Mr. and Mrs. EDGAR B. (Berkeley, Cal.), Ashby and Piedmont Av. (Berkeley 1863.)
KING, Mr. and Mrs. FRANK B., 50 Laurel, near Lake. (Fillmore 272.)
KING, Mr. and Mrs. FREDERICK RANDOLPH, 3868 Jackson. (Tel. Bay View 2774.)
——— Member University, Burlingame Country, and Harvard Clubs.
——— Mr. BOSWELL FARRINGTON KING; Mr. THOMAS STARR KING.
——— Mr. WILLIAM NORRIS KING.
KING, Mr. and Mrs. GEORGE-LYMAN (Piedmont, Cal.) 12 Sea View Av. (Tel. Pied. 1012)
——— Member Claremont Country Club.
——— Mr. LYMAN-STEVENSON-KING.
KING, Mrs. HOMER S. (Summit B.), 1898 Broadway, cor. Octavia. (West 2524.)
——— Miss GENEVIEVE; Miss HAZEL;
KING, Mrs. JOSEPH L., 2301 Scott, cor. Washington. (Fillmore 1701.)
——— Mr. PERCY L. KING,
KING, Mr. and Mrs. JOSEPH L. Jr., 2114 Pacific Ave. (Fillmore 5079.)
KING, Mr. and Mrs. WALTER, J H., 858 Dolores. (Valencia 3008.)
KINGSBURY, Dr. and Mrs. BERNARD C., 1307 2d Ave. (Sunset 1381.)
KINGSBURY, Mr. and Mrs. KENNETH RALEIGH, 2300 Pacific Av., (Tel. Fill. 1457.)
——— FOLLIS, Mr. RALPH GWIN.
KINGSTON, Mr. and Mrs. PAUL F., Miss MARGARET 2244 Vallejo. (Fillmore 1706).
KINGWELL, Dr. and Mrs. JOHN J., 172 Funston Av. (Tel. Pacific 8730.)
———Miss DOROTHY KINGWELL,
KINNER, Mrs. ESTHER O., 552 15th Ave. (Pacific 7831.)
KINNEY, Mr. and Mrs. C. C., (Berkeley, Cal.) 28 Oakvale. (Berkeley 2022.)
——— Member Faculty, Commonwealth and Claremont Country Clubs.
———Miss KATHLEEN KINNEY.
KINNEY, Mr. and Mrs. RALPH W. (Piedmont, Cal.), Hillside and Magnolia. (Pied. 7532.)
KINSELL, Mr. and Mrs. HENRY S., Clift Hotel (Prospert 4700.)
——— or 1045 Lake. (Tel. Pacific 2002.)
KINSLOW, Dr. FRANK A., Fairmont Hotel. (Tel. Douglas 8800).
KIRK, Major ANDREW J. (San Rafael, Cal.), Mt. Tamalpais Military Academy. (S.F. 264J.)
KIRK, Mr. and Mrs. JOSEPH (and Miss THERESA MILLER), 2412 Pine. (Fillmore 1631.)
KIRKPATRICK, Mrs. JNO. C., Cecil Hotel, 545 Post. (Prospect 180).
KITTLE, Mr. ALLEN I., 2501 Scott. (West 347) and Ross, Marin Co., Cal.
KITTLE, Mrs. JONATHAN G. (Harriette de Witt), 2501 Scott. (West 347) and Ross, Cal.
KITTO, Mr. and Mrs. SAMUEL H. (Berkeley, Cal.), 1450 Arch. (Berkeley 3604.)
KITTREDGE, Mrs. EDWARD H., Saratoga, Santa Clara County.
KLEIN, Mr. and Mrs. WILLIAM, 2852 California, (Tel. Fillmore 4512.)
KLEINHANS, Mrs. ELIZABETH, 670 Fell. (Park 2549.)

KLEINHANS, Mr. and Mrs. ALBERT, 627—16th Av. (Pacific 3819.)
KLEISER, Mr. and Mrs. GEORGE W.; 1810 Jackson. (Tel. Walnut 692.)
KLEVESAHL, Mr. and Mrs. HENRY C., 152 16th Av., (Tel. Bay View 3955.)
KLINE, Mr. and Mrs. GEORGE W., 2607 Fillmore. (Fillmore 2368).
——— Miss ELIZA M., Mr. JAMES J. and Mr. GEORGE R. KLINE, 2607 Fillmore.
KLINGER, Mr. and Mrs. WILLIAM M., 60 Palm Av. (Pacific 5377).
——— Member Union League Club, Islam Temple and Mutual Business Club.
——— Mr. MYRON H., Mr. SETH A., and Mr. HAROLD F. KLINGER.
KLINK, Mr. and Mrs. GEORGE T., 2006 Lyon. (West 871).
KLINK, Mr. and Mrs. WILLIAM MARCY, 84 5th. Av. (Tel. Pacific 5659.)
——— Member Presidio Golf Club.
——— Miss CAROL and Miss ELIZABETH SEYMOUR KLINK.
KLINKER, Mr. and Mrs. VICTOR, 161 Jordan Av. (Tel. Bay View 3904.)
KNECHT, Mr. and Mrs. GUSTAV, 55 West Clay Park. (Tel. Pacific 2903.)
——— Mr. member Bohemian, Olympic, Presidio Golf and S. F. Golf & Country Clubs.
——— Mrs. member Francisca, and Woman's Athletic Clubs, also Los Angeles Golf.
——— and Country Clubs.
——— Miss MARTHA JANE and Master GUSTAV KNECHE Jr.
KNIGHT, Mr. and Mrs. EDWARD DEXTER, 58 Woodland Av. (Park 5641).
——— Miss HELEN MARGARET KNIGHT; Miss EDNA CHRISTMAS KNIGHT.
KNIGHT, Mrs. ELIZABETH DOWSETT, 1824 Jackson. (Tel. Walnut 653.)
KNIGHT, Mrs. GEORGE A., Clift Hotel. (Prospect 4700.)
KNIGHT, Miss GERALDINE, Sheridan Apts., 1408 California, (Tel. Prospect 1334.)
——— Mr. and Mrs. FRANK A. HUMPHREYS.
KNIGHT, Mr. and Mrs. SAMUEL, Hillsborough (Burlingame P. O.) Cal. (Tel. Burl. 10.)
——— Mr. member Pacific-Union, Burlingame Country, Old Colony, and S. F. Com-
——— mercial Clubs. Mrs. member Francisca Club.
KNIGHT, Mr. and Mrs. W. B. (Berkeley, Cal.) 1421 Hearst Avenue.
KNORP, Dr. and Mrs. FRANCIS FREDERICK, 3100 Clay, Cor. Baker. (West 2206).
KNOWLES, Dr. and Mrs. CALVIN WILLIAM, 2438 Green. (Tel. Fillmore 1353.)
——— Mr. CURTIS SAMUEL KNOWLES and Mr. THURSDON DUMAS KNOWLES.
——— Dr. member Olympic Club, Mrs. member Woman's Athletic Club.
KNOWLES, Mr. and Mrs. ERWIN L. 263 19th Av.
KNOWLES, Mr. and Mrs. FREDERICK E. (Oakland, Cal.) 954—12th St.
——— (Tel. Oakland 2353.)
KNOWLES, Mr. and Mrs. HARPER L. (Oakland, Cal.) 1060 Hopkins. (Tel. Merritt 2797.)
KNOX, Mr. and Mrs. JOHN BRYANT, (Berkeley, Cal.) 2505 Stuart (Tel. Berkeley 5384-J)
——— Mr. member University (S.F.) Club, Mrs. member Town & Country (S.F.) Club.
KOENIG, Mr. and Mrs. CHARLES A., 531 35th Av. (Tel. Bay View 4816.)
KOLLMANN, Mr. and Mrs. MAX, 762 12th Av., (Tel. Bay View 3112.)
——— Miss BLANCHE KOLLMANN.
KORBEL, Mr. and Mrs. LEO VICTOR, Petaluma, Cal., or Korbel, Sonoma Co., Cal.
KORSI, Mr. DEMETRIO, 2262 Franklin (Tel. Douglas 1145.)
——— Consul of Panama.
KOSHLAND, Mr. and Mrs. ADOLF, 189 Commonwealth Av. (Tel. Bay View 1811.)
KOSHLAND, Mr. and Mrs. DANIEL EDWARD, 3800 Washington. (Tel. Pacific 2578.)
KOSHLAND, Mr. and Mrs. MARCUS S.; 3800 Washington. (Pacific 2578.)
KOSHLAND, Mr. and Mrs. MAX I., Palace Hotel. (Sutter 700).
KOSHLAND, Captain and Mrs. ROBERT J., 3800 Washington. (Pacific 2578.)
KOSTER, Mr. and Mrs. FREDERICK J., 54 Commonwealth Ave. (Pacific 8182.)
———Miss JANE; Miss ANNE; Miss LISETTE and Miss LOUISE KOSTER.
KOSTER, Mr. and Mrs. HAROLD W., 676 Funston Ave. (Pacific 8885.)
KOSTER, General and Mrs. JOHN A., 145 Paloma, Ingleside. (Randolph 2762.)
KREFT, Mr. and Mrs. ARMAND B., Burlingame, Cal. (Burlingame 163-W.)
KREISS, Mr. and Mrs. HERBERT L., 1429 Sacramento. (Franklin 2779.)
KRUGER, Mr. and Mrs. GEORGE, 283 30th Av. "Sea Cliff". (Tel. Bay View 4104.)
——— Member Sphinx, Sequoia and Olympic Clubs.
KRUGER, Mr. and Mrs. GEORGE DANIELS, (Alice Steuat) 283-30th Av. (Bay View 4104.)
KRUSE, Mr. and Mrs. EMILE THEODORE (Berkeley, Cal.), 2727 Haste. (Berkeley 4354-W.)
KUECHLER, Mr. and Mrs. HENRY N., (San Rafael, Cal.), 310 Forbest Ave. (S. Rafael 709.)
KUHL, Mr. and Mrs. MAX J., 1916 Lake. (Pacific 6064.)
KUHN, Mr. and Mrs. CHARLES J., 3232 Pacific Ave. (Fillmore 4885) and Saratoga, Cal.
KUHN, Mr. and Mrs. WILLIAM S., Burlingame, Cal.
———Miss KATHARINE; Miss MARIANNE; Mr. WENDELL and Mr. JEROME KUHN.
KUNZ, Mr. and Mrs. HENRY, (Alameda, Cal.) 1720 San Antonio Av. (Alameda 1389.)

SAN FRANCISCO LIST

KUTNER, Mr. and Mrs. ALFRED, 1810 Jackson. (Tel. Walnut 688.)
KUYKENDALL, Dr. and Mrs. JOSEPH A., 1220—16th Av. (Sunset 86.)
LACOSTE, Mr. and Mrs. THOMAS, 3233 Jackson. (Fillmore 1325).
LACOSTE, Mr. and Mrs. VINCENT P., 3169 Clay. (Tel. Fillmore 269.)
LAFLER, Mr. and Mrs. HENRY ANDERSON,
——— Member of the Bohemian Club of San Francisco.
LAKE, Mr. and Mrs. FREDERICK BILLINGS; Mr. FREDERICK B., Jr., Covelo, Cal.
LALLY, Mr. and Mrs. HARRY T., 1816 Pacific Av. (West 1389.)
LAMB, Mrs. PETER, 2882 Bush., (Tel. Fillmore 181.)
LAMBERT, Mr. and Mrs. CHAS. G. (Redwood City, Cal.), 111 Wellesley Crescent. (Red. 127)
——— Miss EILEEN and Mr. NORBERT LAMBERT, Redwood City, Cal. (Redwd. 127.)
LA MONTAGNE, Mr. and Mrs. EDWARD CLINTON, Menlo Park, Cal. (Tel. Menlo P. 329)
LANAGAN, Mr. and Mrs. JAMES, Sausalito, Marin Co., Cal.
LANDER, Dr. and Mrs. CHARLES J., 600—15th Av. cor. Balboa. (Tel Pacific 1067.)
LANDERS, Mr. and Mrs. JOHN, 2522 Octavia. (Tel. West 1811.)
——— Member Bohemian Club.
LANDERS, Mrs. WILLIAM J. (Carrie H.) 972 Bush. (Tel. Franklin 5204.)
LANDSFIELD, Mr. and Mrs. JEROME B., Burlingame, Cal. (Burlingame 606.)
LANDIS, Mr. and Mrs. EDWARD C., Palace Hotel. (Sutter 700.)
——— Member of "The Family," Olympic Club and S. F. Golf and Country Club.
LANDSBERGER, Mr. JULIUS, (Alameda, Cal.) 1311 Dayton Av. (Tel. Alameda 96.)
——— San Francisco address, 315 Montgomery, (Tel. Sutter 895.)
——— Miss FLORENCE LANDSBERGER, 1311 Dayton, Alameda, Cal. (Alameda 96.)
LANE, Mr. and Mrs. THOMAS ARTHUR, 1179 Filbert (Tel. Franklin 3270.)
——— Mrs. GRACE FARRINGTON LANE.
LANG, Mr. and Mrs. LEONARD, 111 Buena Vista Av., near Haight. (Market 7661).
——— Mr. ALVIN O. LANG, 111 Buena Vista Av. (Market 7661.)
LANGDON, Judge and Mrs. WILLIAM H., (Alameda, Cal.) 1415 Lafayette. (Alameda 2528.)
LANG, Mr. and Mrs. ALBERT, Palace Hotel. (Sutter 700.)
LANGE, Mr. and Mrs. Alexander D., (Berkeley, Cal.) 2350 Prospect. (Berkeley 3628 J.)
LANGE, Mr. and Mrs. ADOLPH, 506 Hill. (Mission 4681). Summer Res., Penn's Grove, Cal.
LANGE, Mr. WILLIAM A., Olmypic Club.
LANGHORNE, Mrs. JAMES P., 2459 Pacific Av. (Fillmore 313).
LANGSTROTH, Mr. FRANK B., Balboa Bldg., 593 Market. (Kearny 5320)
LANGSTROTH, Dr. and Mrs. LOVELL, 3221 Washington. (Fillmore 3476.)
LANGTON, Mr. and Mrs. FRANCIS D., 3220 Washington. (Fillmore 4220.)
LANSBURGH, Mr. and Mrs. G. ALBERT, 2122 Pacific Ave. (Fillmore 1253.)
———Miss RUTH LANSBURGH, 2122 Pacific Av.
LANSBURGH, Mr. and Mrs. S. LAZARUS, 3030 Pacific Ave. (Fillmore 174.)
LANSING, Mrs. GERRITT LIVINGSTON, 2304 Sacramento. (Tel. Fillmore 1765.)
——— member Town & Country Club.
LAPHAM, Mr. and Mrs. ROGER D., 2604 Jackson. (Fillmore 115.)
——— Miss CAROL and Mr. LEWIS A. LAPHAM.
LARKE, Mr. and Mrs. THOMAS HARRISS, 734 10th Av. (Tel. Bay View 1920.)
———Member Olympic, and Transportation Clubs.
——— Miss ELIZABETH, Mr. THOMAS HARRIS E. LARKE Jr. and Mr. HARVEY E.
——— Mr. WILLIAM K. LARKE,
LARSH, Mr. and Mrs. HERBERT G., 42 Sixth Av. (Pacific 106).
LA RUE, Mr. and Mrs. C. L., 1800 Franklin cor. Sacramento. (Franklin 3475.)
LARUE, Mr. and Mrs. JOHN M. (Oakland, Cal.) 4552 San Carlos. (Fruitvale 2413J.)
LASK, Mr. and Mrs. HARRY J., 2073 Pierce. (Fillmore 3326.)
LARZELERE, Mr. and Mrs. LEIGH R., St. Francis Hotel & San Rafael, Cal.
LARKINS, Mr. and Mrs. WILLIAM B., (San Rafael, Cal.) 618 Irwin, (Tel. San Rafael 772)
——— Miss MARIAN and Mr. KENNETH LARKINS.
LARKINS, Miss MARY, 1541 Lake, (Tel. Pacific 6286.)
——— Miss S. J. LARKINS.
LASH, Mr. and Mrs. HORACE W., Stanford Court Apts. (Tel. Kearny 244.)
LASKY, Mr. and Mrs. MICHAEL C., 214 28th Av., near California. (Pacific 264.)
LASSEN, Mr. and Mrs. HENRY C. (Alameda, Cal.), 1150 Bay. (Alameda 2607.)
LASTRETO, Mr. and Mrs. EMILIO, Miss EVA, Ross Cal. (San Anselmo 607.)
LATHAM, Mrs. FRANK BELA, "Red Hill," San Anselmo, Cal. (Tel. San Anselmo 100-J.)
LATHAM, Mrs. MILTON S., 1200 California. (Franklin 3240).
LATHROP, Mr. BARBOUR, Bohemian Club. (Franklin 2441.)
LATHROP, Mrs. CHARLES GARDNER, Alta Vista, Stanford University, Cal.
——— (Tel. Palo Alto 1004.)
——— Member Francisca Woman's Athletic and Menlo Country Clubs.

SAN FRANCISCO LIST

LATHROP, Mr. and Mrs. JOHN HOWLAND, (Brooklyn, N. Y.) 98 Pierrepont
——— (Tel. Main 7136.)
——— Mr. member Harvard (New York) Club.
——— Mrs. member N. Y. Woman's City Club.
LATHROP, Mr. and Mrs. LELAND S., Belvedere, Marin Co., Cal. (Belvedere 59.)
LATON, Mr. CHARLES A., Fairmont Hotel. (Douglas 8800.)
LAUFENBERG, Miss JOSEPHINE M., 79 Elgin Park. (Market 5609.)
LAUFENBERG, Mr. and Mrs. WALTER P., 1401 Plymouth Av. (Tel. Randolph 873.)
LAUFER, Mr. and Mrs. FRED W., (Oakland, Cal.), 409 E. 12th St., (Tel. Merritt 2523.)
——— Miss MURIEL L. LAUFER.
LAW, Dr. and Mrs. HARTLAND, 5 Presidio Terrace. (Pacific 2779.)
LAW, Mr. and Mrs. HAROLD WARD, 2507 Broadway. (Fillmore 3.)
LAW, Mr. and Mrs. HERBERT EDWARD, 1021 California. (Franklin 2)
LAW, Dr. and Mrs. HUBERT EDWARD, 6 Estero Ave. (Randolph 2858.)
LAWLER, Mrs. KATE and Miss MARY, 920 Guerrero. (Mission 660.)
LAWLOR, Judge and Mrs. WILLIAM P., 2161 Hyde. (Prospect 130.)
LAWRENCE, Mr. and Mrs. ANDREW M., 1824 Jackson. (Tel. Walnut 670.)
——— Miss EDNA LAWRENCE.
LAWRENCE, Mr. and Mrs. CLIFFORD S., 265 San Leandro Way. (Tel. Sunset 1579.)
LAWRENCE, Miss EVELYN GERTRUDE, 836 Powell. (Tel. Kearny 2440.)
——— Summer Home, Overlook Road, Los Gatos, Cal., (Tel. Los Gatos 426.)
——— SHELDON, Mr. and Mrs. WALTER DUTARD.
LAWRENCE, Mrs. FRANK S. (Margaret H.) 910 Steiner. (Fillmore 6520.)
LAWRENCE, Mr. ELBERT EMRIE, Mills Bldg. (Tel. Garfield 19.)
LAWRENCE, Mr. and Mrs. SIDNEY S., 2209 Buchanan. (Tel. Fillmore 1424.)
LAWSON, Mr. and Mrs. ARTHUR WERNER, 2617 Union. (Tel. Fillmore 1257.)
LAWSON, Mr. and Mrs. A. W., 2117 Leavenworth. (Franklin 8087.)
LAWSON, Mr. and Mrs. JOHN, Woodside, San Mateo Co., Cal.
——— Member Bohemian, University and Olympic Clubs.
——— Mrs. Lawson member Town and Country Club.
———Miss ALLISON; Miss DOROTHY and MASTER JOHN LAWSON Jr.,
LAWTON, Mr. and Mrs. AUGUSTUS F., 2360 Union. (Tel. Fillmore 1384.)
LEAVITT, Mr. and Mrs. JOHN WHEELER, 101 Twentieth Av. (Pacific 554).
——— Miss ALICE LEAVITT; Miss RUTH LEAVITT;
LEACH, Mr. and Mrs. ABE P. (Oakland, Cal.), 814 Paloma Ave. (Lakeside 4646.)
——— Mr. ABE P. LEACH Jr. and Miss E. R. CURDTS.)
LEACH, Mr. and Mrs. HARRY E. (Piedmont, Cal.), Pala and Park Ave. (Piedmont 887W.)
LE BARON, Mr. and Mrs. CLYDE, Valley Ford, Sonoma Co., Cal. (Valley Ford 2F-14.)
——— Member of Masonic Club of San Francisco.
LE BART, Mr. and Mrs. OSCAR C., Chancellor Hotel, 433 Powell. (Tel. Douglas 2004.)
——— Member Union League Club and S. F. Chamber of Commerce.
LEBENBAUM, Mr. LEO., Wiltshire Hotel. (Tel. Sutter 2290.)
——— also Eureko Inn, Eureka, Cal.
LEDERMAN, Dr. and Mrs. EMANUEL D., 38 Presidio Terrace. (Pacific 1577).
LEDERMAN, Mr. and Mrs. J. DELMORE, 2112 Jackson. (Fillmore 184).
——— Miss FRANCES and Miss GERTRUDE LEDERMAN, 2112 Jackson. (Fill. 184.)
LEE, Mr. and Mrs. CUYLER.
——— Miss ROSEMONDE LEE; Miss MARGARET LEE.
——— Mr. CUYLER LEE, Jr., Mr. RICHARD LEE.
LEE, Mr. and Mrs. DON, 6 Presidio Terrace. (Pacific 309.)
LEE, Mr. and Mrs. HERBERT MARSTON (Oakland, Cal.) 855 Calmar Av. (Tel. Oak. 5165)
——— Member Mt. Diablo Country, Sequoyah Country, and S. F. Commercial Clubs.
——— also Sons American Revolution.
——— Miss BARBARA LEE.
LEE, Mr. and Mrs. JOHN, Palo Alto, Cal. (970 University). (Palo Alto 89.)
LEE, Mr. and Mrs. L. EUGENE, 2744 Steiner. (Fillmore 364.)
LEECH, Mr. and Mrs. RUSS B., 771 17th Av. (Tel. Bay View 789.)
———Member Oympic Club.
LEIB, Mr. and Mrs. GEORGE C., 2618 Buchanan. (Tel. Walnut 308.)
LEIB, Mr. and Mrs. WILLIAM F., 2639 Filbert. (Fillmore 5749.)
LEIBOLD, Mr. and Mrs. J. GEORGE, 2140 Hyde. (Prospect 1773.)
LEICESTER, Mr. and Mrs. JOHN F., 2175 California. (West 5384.)
LEICHTER, Mr. and Mrs. WILLIAM, 2208 Vallejo. (Fillmore 4664.)
LEIMERT, Mr. HARRY E., (Oakland, Cal.) 304—23rd St. (Oakland 1829.)
LEIMERT, Mr. and Mrs. WALTER H. (Piedmont, Cal.), 235 Sheridan Ave. (Pied. 402.)
——— Member Bohemian, S. F. Golf & Country, McCloud Country, Claremont Country
——— and Athenian-Nile Clubs.
——— Mrs. Leimert member Woman's Athletic and S. F. Golf & Country Clubs.
LEIMERT, Mr. WILLIAM, (Oakland, Cal.) 304—23rd St. (Oakland 1829.)

LEET, Mr. and Mrs. WILLIAM JOSEPH (San Jose, Cal.) 1230 Alameda.
——— (Tel. San Jose 1400.)
——— Mrs. member Francisca, and Woman's Athletic Clubs.
——— Mr. member Bohemian Club.
——— Miss ADELIA ELIZABETH and Miss WINEFRED McLAUGHLIN LEET.
LEITHEAD, Mrs. QUEENE B. and Miss QUEENA M., 1776 Hayes. (Fillmore 2558.)
LELAND, Dr. and Mrs. THOMAS B. W., 1910 Vallejo. (West 161.)
LELAND, Mr. and Mrs. WILLIAM L.,
LEMMAN, Mr. GEORGE H., Mill Valley, Marin Co., Cal. (Mill Valley 348.)
LENNON, Dr. and Mrs. MILTON B., 157 Commonwealth Av. (Pacific 3595).
LENNON, Mr. and Mrs. ROGER, 1285 Oak. (Market 3517.)
LENNON, Judge and Mrs. THOMAS J., Fairmont Hotel. (Tel. Douglass 8800).
LENOIR, Mr. GUSTAVE A., 2975 Clay, near Broderick. (Tel. Fillmore 3595.)
——— Member Union League and Masonic Clubs.
LENT, Mr. and Mrs. EUGENE, 2810 Pacific Av. (Fillmore 696).
LENT, Mr. and Mrs. GEORGE H., 2229 Washington (West 755) and Woodside, San Mateo
——— Co., Cal. (Hooper Tract). (Redwood 27.)
LENZEN, Mr. and Mrs. THEODORE W., 1635 Irving. (Sunset 3050.)
LEONARD, Dr. and Mrs. ALEXANDER THOMAS, 1124 Fulton. (Fillmore 1819.)
——— Dr. EILEEN M., Miss MARIE LOUISE. LEONARD,
——— Miss ANNIE L., Miss VIOLA C., and Mr. EDWARD L. LEONARD,
——— Miss Annie L. Leonard, member Sorosis, California and Woman's Athletic Club
LEONARD, Dr. ALEXANDER THOMAS Jr. 1124 Fulton St. (Fillmore 1819.)
LEONARD, Dr. and Mrs. JOHN V., 639 Buena Vista Av. (Park 2634.)
LEONARD, Mr. and Mrs. JOSEPH A., 90 Cedro, Ingleside Terraces. (Randolph 2785.)
LEONARD, Mrs. LANE, 2195 Sacramento (Tel. Fillmore 4201)
——— Mrs. member The Century, and Town and Country Clubs.
——— Miss JEAN B. LEONARD, member Woman's Athletic Club.
LERMEN, Mr. and Mrs. JOHN J., 2652 Pierce. (West 4477).
——— Miss ELINOR and Mr. JOHN LERMEN Jr.
LE ROY, Mrs. FLORENCE MARIE, 841 Church. (Tel. Valencia 4459.)
——— Member California Club and California Contented Club.
——— Miss MARJORIE FLORENCE LE ROY.
LERTORA, Miss EDA, 214 Dolores. (Market 1971
LEVENSALER, Mr. and Mrs. JAMES A., 3398 Washington, (Fill. 4038) & Menlo Park, Cal
LEVI, Mr. and Mrs. HERMAN, Fairmont Hotel. (Tel. Douglas 8800.)
LEVI, Mr. and Mrs. MILTON J., Fairmont Hotel. (Tel. Douglas 8800.)
LEVIN, Mr. and Mrs. DANIEL, 152 Palm Av. (Tel. Bay View 2075.)
——— Mr. DANIEL LEVIN Jr.
LEVINGS, Mr. and Mrs. WILLIAM HEADINGTON, 721 2nd Av. (Tel. Bay View 5874.)
LEVINSON, Mr. and Mrs. MAX, (Oakland, Cal.), 5872 Chabot Blvd. (Piedmont 3059W.)
——— Miss LEAH L. LEVINSON, 5872 Chabot Blvd., Oakland, Cal. (Piedmont 3059W.)
LEVISON, Dr. CHARLES G., Argonaut Club. (Tel. Douglas 5227.)
——— Member Argonaut and Presidio Golf Clubs.
LEVISON, Mr. and Mrs. J. B., 2420 Pacific Ave. (Fillmore 334.)
——— Member Bohemian, Commonwealth, Olympic, The Family, President Golf and
——— Beresford Country Clubs.
LEVISON, Mr. JOHN G., 2420 Pacific Ave. (Fillmore 334.)
LEVISON, Mr. and Mrs. LOUIS O., 3766 Clay. (Pacific 8056) and Belvedere, Cal.
——— Miss DOROTHY H. and Miss JANE M. LEVISON, 3766 Clay.
LEVY, Mr. and Mrs. CHARLES S.; Miss LUCILLE, 1505 Gough. (Fillmore 4267.)
LEVY, Mr. and Mrs. EDWARD I., Fairmont Hotel. (Kearny 3900.)
LEVY, Mr. and Mrs. JULES, Hotel St. Francis. (Kearny 4863.)
LEVY, Mr. and Mrs. MICHEL A., (Santa Barbara, Cal.) 2027 Santa Barbara.
——— (Tel. Santa Barbara 1632.)
——— Member La Cumbra Golf and Montecito Country Clubs.
LEWIN, Mr. ROBERT A., 343 Sansome. (Sutter 5100.)
LEWIS, Mr. and Mrs. CHARLES F., 651 14th. Av. (Tel. Bay View 4951.)
——— Mr. CHARLES HYDE LEWIS.
——— Mrs. Lewis member Corona Club, San Francisco Tea Club, California Club and
——— Sequoia Chapter D. A. R.
LEWIS, Mr. and Mrs. DE LANCEY B., Fair Oaks, Menlo Park, Cal. (Menlo Park 172-J.)
LEWIS, Mr. GEORGE, Pacific-Union, California and Mason. (Prospect 33.)
LEWIS, Mr. and Mrs. J. HALL, 1637 Hyde. (Prospect 2771.)
LEWIS, Mr. and Mrs. JOHN MELLGREN, San Mateo, Cal. (Tel. San Mateo 628-W)
——— Member Bohemian, Burlingame and San Mateo Polo Clubs.
LEWITT, Dr. and Mrs. FREDERICK C., 2477 Vallejo. (Fillmore 4650).

SAN FRANCISCO LIST

L'HOMMEDIEU, Mr. and Mrs. JAMES H., (Oakland, Cal.) 6215 Harwood Road.
——— Member Claremont Country Club. (Tel. Humbboldt 356.)
——— Master JAMES H. L'HOMMEDIEU IV.
LICHTENBERG, Mr. and Mrs. EDWARD WILLIAM, 2520 Green. (Tel. Fillmore 621)
——— Mr. member Olympic Club; Mrs. member San Francisco Musical Club.
——— Miss HELEN MARGARET; Mr. EDWARD FREDERICK and Mr. REMY BLEY LICHTENBERG.
LICHTENSTEIN, Mr. and Mrs. JOY, 2824 Pierce. (Fillmore 1969).
LIEBES, Mr. and Mrs. ARNOLD, 1814 Pacific Av. (West 1331) and La Honda Road, ———Redwood City, Cal. (Redwood 1711-F-4)
LIEBES, Mrs. BENJAMIN, 1400 Sutter. (Franklin 81.)
LIEBES, Mrs. HERMAN (Hannah) Bellevue Hotel. (Tel. Franklin 3636).
LIEBES, Mrs. ISAAC (Helen) 1814 Pacific Av. (West 1321) and Redwood City, Cal.
LIEBES, Mrs. JULIAN, Bellevue Hotel, Geary and Taylor. (Tel. Franklin 3636).
——— Mr. MARTIN LIEBES.
LIEBES, Mr. and Mrs. GEORGE J., 2149 Lyon. (Tel. Walnut 1203).
LIEBES, Mr. LEON I., Stanford Court Apartments (Kearny 2770) and Redwood City.
LIGGETT, Lieut-General and Mrs. HUNTER, 2760 Scott. (Fillmore 5506.)
LILIENTHAL, Mr. and Mrs. ARTHUR G., 2975 Jackson. (Fillmore 2920.)
LILIENTHAL, Mrs. BERTHA, 1807 Gough. (Fillmore 3524).
LILIENTHAL, Mr. BENJAMIN P., Stanford Court Apts. (Tel. Kearny 5549.)
LILIENTHAL, Mr. JESSE L., Stanford Court Apts. (Tel. Kearny 5549)
LILIENTHAL, Mrs. JESSE W. (Jane N.) 2027 Sacramento. (Tel. Fillmore 3478.)
——— Member Beresford Country and Woman's Athletic Clubs.
——— Miss VICTORIA LILIENTHAL.
LILIENTHAL, Mr. and Mrs. JESSE W. Jr., (San Mateo, Cal.) West Santa Inez Av.
——— (Tel. San Mateo 32.) or 1726 Broadway, S. F. (Tel. West 1441.)
LILIENTHAL, Mr. and Mrs. MAX P., 3386 Washington. (Fillmore 422.)
LILIENTHAL, Mr. and Mrs. PHILIP N. Jr., Burlingame, Cal. (Burlingame 330.)
LILIENTHAL, Mr. and Mrs. SAMUEL, 2007 Franklin. (Tel. Walnut 927.)
LILIENTHAL, Mrs. SOPHIE G., 1899 California. (Tel. Walnut 890.)
LILLEY, Mr. and Mrs. ALEXANDER S., 2021 California. (Tel. Fillmore 4382.)
——— Miss ETHEL LILLEY,
LILLICK, Mr. and Mrs. IRA S., 809 Francisco. (Franklin 1886) and Belvedere, Cal.
LILLIS, Miss HELEN, 2170 Vallejo. (West 1020.)
LILLY, Mrs. EUGENIA, Miss EVELYN, Mr. OLIVER, 1949 Lyon (West 5416).
LIMBAUGH, Mr. and Mrs. WILLIAM A., 1454 California. (Franklin 8351).
LINCOLN, Rev. and Mrs. JAMES OTIS, 2209 Broderick. (Fillmore 3941.)
LINCOLN, Mrs. JEROME, 2716 Scott. (West 776).
LIND Mr. and Mrs. EDWARD M., 207 14th Av., (Tel. Pacific 1741.)
LINDEN, Mr. and Mrs. M. ANTHONY, (Oakland, Cal.) 5425 Thomas. (Piedmont 2892-J.)
———Miss VIRGINIA LINDEN.
LINDEBERG, Mr. and Mrs. JAFET, 2398 Broadway. Office 593 Market. (
LINDGREN, Mr. and Mrs. AXEL F., 1542 9th Av. (Sunset 22.)
LINDLEY, Mrs. CURTIS H., Hotel Cecil. 545 Post St. (Tel. Prospect 180).
LINDNER, Mr. and Mrs. ADOLPH, 306 Arguello Blvd. (Pacific 8143.)
LINFORTH, Mr. and Mrs. REX, (Berkeley, Cal.) 2524 Piedmont Av. (Tel. Berekley 9057.)
——— GEARY, Mrs. W. L.
LINFORTH, Mr. and Mrs. WALTER H.; Miss WALTA (Menlo Park, Cal.), Glenwood (Menlo
——— Park 61) and Palace Hotel, San Francisco. (Sutter 700.)
LINNARD, Mr. and Mrs. D. M. (Pasadena, Cal.), 880 S. Madison Ave. (Fair Oaks 2667.)
——— Fairmont Hotel when in San Francisco.
LINNARD, Mr. LE ROY, Fairmont Hotel. (Douglas 8800.)
LINZ, Mr. and Mrs. FREDERICK J., 88 Shore Ave., Lincoln Manor. (Bay View 720.)
LINZEE, Mr. and Mrs. CHARLES E., 860 Bush St.
——— Member Elks Club; Mrs. Linzee member Corona Club.
LIPMAN, Mr. and Mrs. FREDERICK L., (Berkeley, Cal.,) 2467 Warring. (Tel. Berk. 1336.)
——— Mr. member Pacific-Union, Bohemian, Commonwealth, Claremont Country and Mt. Diablo Country Clubs.
——— Mrs. member Town & Gown Club of Berkeley.
——— Miss MARY E. LIPMAN, member Woman's Athletic Club S. F.)
LIPMAN, Mr. and Mrs. EDWARD C., (Berkeley, Cal.) 16 Brookside (Tel. Berkeley 7577W)
——— Member Bohemian, Olympic and Claremont Country Clubs.
LIPPITT, Mr. and Mrs. SIDNEY GRANT, 2414 Pacific Av. (Tel. Fillmore 32.)
———Miss ELIZABETH C. LIPPITT.
LISBERGER, Mr. and Mrs. DANIEL S., 2175 Pacific Av. (West 2724.)
LISSER, Dr. and Mrs. HANS, 3233 Pacific Ave. (Fillmore 3255.)
LISSER, Mrs. LOUIS (Rosa), 3899 Washington. (Pacific 1675.)
LISTER, Mr. and Mrs. HENRY BERTRAM, 1337 12th Av. (Sunset 2957.)
LITCHFIELD, Mrs. SARAH E., 969 Bush (Prospect 4542) and Los Gatos, Cal.
LITTLEFIELD, Mr. IVORY F., Keystone Apts., 1369 Hyde. (Prospect 811) .
LITTLEPAGE, Mr. and Mrs. CLAUDE, 419 14th Av. (Bay View 3796.)

LIVERMORE, Mrs. HORATIO P., 1023 Vallejo, near Taylor. (Franklin 1675).
——— Miss ELIZABETH LIVERMORE,
LIVERMORE, Capt. and Mrs. NORMAN B., 1045 Vallejo, near Jones. (Prospect 6080.)
LIVINGSTON, Mr. and Mrs. DAVID, Hotel Richelieu, Geary & Van Ness Av. (Franklin 2381).
——— Miss HELEN LIVINGSTON,
LIVINGSTON, Mr. and Mrs. EDWARD, San Mateo, Cal. (San Mateo 88). 920 Palm Av.
LIVINGSTON, Mr. and Mrs. HENRY B., Alta Mira Hotel, Sausalito, Cal.
———Acting Consul General Great Britain, 268 Market. (Phone Sutter 4383.)
LOAIZA, Mrs. ALBERTO, 3295 Clay. (Tel. Fillmore 5139.)
LOAIZA, Miss CARMEN D., 3295 Clay. (Tel. Fillmore 5139.)
LOAIZA, Miss DOLORES, 3295 Clay. (Tel. Fillmore 5139.)
LOESER, Mrs. ROBERT M., 20 Cherry, near Lake. (Pacific 145.)
LOGAN, Mr. and Mrs. KENNETH NORMAN, 2901 Buchanan. (Tel. West 8883.)
LOGAN, Mr. and Mrs. NORMAN, 11 Merced Av. (Tel. Sunset 2208.)
LOIZEAUX, Dr. and Mrs. EDOUARD S., (Sacramento, Cal.) 801 I St.
——— (Tel. Sacramento Main 149.)
——— Member Sutter Club (of Sacramento.)
LOLLER, Mr. and Mrs. WILLIAM H., 2820 Scott, (Tel. Fillmore 2308.)
LONDON, Dr. and Mrs. MORTIMER ANDREW, Ross, Marin Co., (Tel. San Anselmo 156.)
——— Member Olympic Club.
——— Miss LONDON.
LONG, Mr. and Mrs. HERBERT C., 1457 Masonic Av. (Park 6828.)
LONG, Mrs. LUCIUS L., 2335 Pacific Av. (Tel. Fillmore 4235.)
LONG, General and Mrs. OSCAR FITZALEN, (See Piedmont List), Piedmont 747.
LONG, Mr. and Mrs. PERCY V., 425 Lake (Pacific 881).
LOOMIS, Mr. and Mrs. FRANCIS B. (Burlingame, Cal.) 325 Chapin Av. (Burlingame 487.)
——— Mr. member Pacific-Union, and Burlingame Country Clubs.
——— Mrs. member Francisca Cluub.
——— Miss FLORENCE, and Mr. FRANCIS B. LOOMIS, Jr., Burlingame, Cal.
LOOP, Mrs. F. S. and Miss VIRGINIA, 1055 California. (Franklin 628.)
LORD, Mrs. MARION, Clift Hotel. Tel Prospect 4700).
LORING, Mr. and Mrs. WILLIAM JOSEPH, 800 Bush. (Tel. Franklin 6138.)
LOUGHLIN Mr. T. A., 901 Bush. (Tel. Prospect 3933.)
——— Member Marin Golf & Country, Thached Home (London) and Hong Kong Clubs.
LOUGHREY, Mr. and Mrs. JOSEPH D., 16 Commonwealth Ave. (Pacific 408.)
——— Member of Olympic Club. Mrs. Loughrey member Woman's Athletic Club.
LOVEGROVE, Dr. and Mrs. WALTER R., 3298 Washington. (Fillmore 707).
LOVELL, Mr. and Mrs. CHARLES H., (See Piedmont List), 12 Bonita Av. (Piedmont 6091).
LOVELL, Mrs. MANSFIELD, St. Xavier Apts. 2335 Pacific Av. (Tel. Fillmore 4933.)
——— Mr. MANSFIELD Jr., Mr. C. HATHAWAY & Mr. JOSEPH J. LOVELL.
——— Mrs. member Century Club of California.
——— Mr. C. HATHAWAY LOVELL, (Student Massachusetts Institute of Technology.
LOW, Miss FLORA C., Clift Hotel, Geary and Taylor. (Prospect 4700.)
LOW, Mr. and Mrs. THOMAS M. (Burlingame, Cal.), 1449 Cortez Ave. (Burlingame 467W.)
LOWE, Mr. and Mrs. BENARD, 2312 Pacific Av. (Tel. Fillmore 8040.)
——— Miss MARY F. LOWE, 2312 Pacific Ave.
LOWE, Mr. JOHN B. (Sausalito, Cal.), 248 Upper Santa Rosa St. (Sausalito 46-J.)
LOWE, Mr. and Mrs. LEON P., 117 Palm Av. (Tel. Bay View 2023.)
——— Member Bohemian Club.
LOWE, Mr. and Mrs. SAMUEL, 2201 Broadway. (Fillmore 1752.)
LOWE, Mr. and Mrs. WILLIAM H., 3900 Washington. (Tel. Pacific 1667.)
——— Miss ELINOR LOWE.
LOWE, Mr. and Mrs. WILLIAM J., 623 Clayton.
LOWENBERG, Mrs. I., Clift Hotel, Geary and Taylor. (Prospect 5831).
LOWENBERG, Mr. ALBERT J., Clift Hotel. (Prospect 5831.)
LOWENGRUND, Mr. and Mrs. LEOPOLD, 250 Laurel. (Fillmore 1773.)
LOWENTHAL, Mr. and Mrs. WILLIAM B., 18—7th Av. (Pacific 5505.)
LOWERY, Mr. and Mrs. STEWART S., Menlo Park, Cal. (Tel. Menlo Park 148.)
———(Miss EDNA H. TAYLOR and Mr. WILLIAM TAYLOR,) (Menlo Park 148.)
LOWREY, Mr. and Mrs. ALAN JEWETT, 2550 Pacific Av. (Tel Fillmore 1755.)
——— Member Burlingame Country and Bohemian Clubs.
——— BLACK, Mr. CHARLES N.
LUBBOCK, Mr. and Mrs. HARRY M., 1133 Leavenworth. (Franklin 9386.)
LUCAS, Mr. and Mrs. FRANK W., 2150 Vallejo. (Fillmore 3115.)
LUCAS, Dr. and Mrs. WM. PALMER, 1919 Octavia. (Tel. Fillmore 2562.)
LUCE, Mr. and Mrs. GEORGE W., 3481 Washington. (West 8800.)
LUCHSINGER, Mr. and Mrs. ALBERT G., 2222 Lyon. (Tel. Fillmore 3488.)
LUCHSINGER, Mrs. GEORGE H. (Anna M.) 2222 Lyon. (Tel. Fillmore 3488.)

LUCY, Mr. and Mrs. GEORGE D., 1201 Fulton. (Fillmore 1554.)
————Miss DOROTHY and Mr. HAROLD LUCY.
LUDLOW, Mr. and Mrs. JAMES T., 1326 3d Ave. (Sunset 1236.)
————Miss BEATRICE LUDLOW, 1326—3rd Av. (Sunset 1236.)
LUM, Mr. and Mrs. BURT, 3665 Washington. (Tel. Fillmore 4406.)
———— Member Bohemian Club. Mrs. member Woman's Athletic Club.
———— Miss CATHERINE and Miss BETTINA LUM.
LUND, Mr. and Mrs. FIN, 2509 Pacific Av. (Tel. Fillmore 1561.)
———— Mr. member Bohemian, Olympic, Commonwealth & S. F. Commercial Clubs.
LUND, Mrs. HENRY, 1823 Jackson. (Tel. Walnut 930.)
LUND, Mr. and Mrs. HENRY Jr., 2222 Hyde. (Franklin 6071.)
———— Miss BEATRICE and Miss MARION LUND,
LUNDBORG, Mr. and Mrs. IRVING. (See Oakland List), 643 Walsworth Av. (Piedmont 340).
LUNDSTROM, Mr. and Mrs. K. A., 2100 Divisadero (Fillmore 1842.)
———— Mr. BYRON A. LUNDSTROM.
LURIE, Mr. and Mrs. LOUIS R., Palace Hotel. (Kearny 2559.)
LUTTRELL, Dr. and Mrs. PETER HARRISON, 2617 Sacramento. (West 7619.)
LYMAN, Capt. and Mrs. CHARLES G., Hotel Cecil. (Tel. Prospect 180) and San Mateo, Cal.
LYMAN, Mr. and Mrs. EDMUNDS, Burlingame, San Mateo Co., Cal. (Burlingame 554.)
LYMAN, Dr. and Mrs. GEORGE D., 3673 Jackson. (Tel. Bay View 3870.)
———— Miss DOROTHY LYMAN.
LYNCH, Mr. and Mrs. EDWARD J., 2730 Vallejo. (West 6959.)
————Miss HELEN and Miss BARBARA LYNCH, 2730 Vallejo.
LYNCH, Dr. and Mrs. FRANK W., 2505 Broadway. (Fillmore 4199.)
LYNCH, Mr. and Mrs. JAMES, Burlingame, Cal., (Canyon Road, nr. Hillside). (Bur. 284J).
LYNCH, Mrs. JAMES KENNEDY (Alameda, Cal.), 1423 San Antonio, (Alameda 797-J.)
LYNCH, Mr. and Mrs. KENNETH RANSOM, 2347 Vallejo. (Tel. Fillmore 4955.)
———— Miss PATRICIA REDDIN LYNCH.
LYNCH, Mr. and Mrs. ROBERT NEWTON, Los Altos, Santa Clara Co., Cal. (Los Altos 83.)
LYON, Mr. and Mrs. GEORGE FREDERICK, Burlingame, Cal. (Burlingame 59.)
LYON, Mr. and Mrs. M. J., 1701 Broadway. (Franklin 1601.)
LYON, Mr. and Mrs. PHILIP HENRY, 70 Sea Cliff Av. (Tel. Bay View 4840.)
———— Member "The Family" and San Francisco Golf & Country Clubs.
———— Miss JANET LOUISE LYON.
LYONS, Mr. ad Mrs. REARDON T., 22 Jordan Av., (Tel. Pacific 927.)
———— Miss PATRICIA LYONS.
LYSER, Mr. and Mrs. ALBERT,
MABURY, Mr. and Mrs. ARTHUR F., 2000 Washington. (Tel. Fillmore 7194.)
MacADAM, Mrs. M. V., BROCKLEBANK, 872 Sutter Street. (Prospect 1632.)
MAC DERMOT, Mr. ALFRED J. (Piedmont, Cal.) 109 Crocker Av. (Tel. Piedmont 94.)
———— PROCTOR, Mr. and Mrs. FRANK HUNT
MAC DERMOT, Mr. and Mrs. LOUIS M., 1055 California. (Tel. Prospect 533.)
———— Member Claremont Country and Athenian Clubs, Oakland and California Society
———— of California Pioneers.
MACDONALD, Mr. and Mrs. ALAN, 175 29th. Av. (Tel. Bay View 1845.)
———— Member Bohemian, Olympic and Presidio Golf Clubs.
MACDONALD, Mr. and Mrs. AUGUSTIN S., (Oakland, Cal.), 325 Vernon.
———— Mr. member Pacific-Union, Claremont Country & Montecito Country (Santa
———— Barbara) Clubs. Mrs. member Town & Country Club S. F.)
MACDONALD, Dr. and Mrs. GEORGE C., 2759 Broderick. (Fillmore 764.)
MACDONALD, Mr. and Mrs. GRAEME M., 70 22d Av. (Tel. Pacific 9591.)
MACDONALD, Mr. and Mrs. JAMES S. A., 1522 9th Ave. (Sunset 1023.)
————Member Lakeside Golf, "The Family," S. F. Press, and Elks Clubs.
———— Mrs. Macdonald member Woman's Athletic Club.
———— Miss ELIZABETH J. and Mr. HUGH J. MACDONALD.
MACDONALD, Mr. and Mrs. KENNETH Jr., 15 Mesa Av., "Forest Hill." (Sunset 4177.)
MACDONALD, Mr. and Mrs. ROYAL P., Mill Valley, Marin Co., Cal. (Mill Valley 368.)
————Miss KATHERINE and Mr. EDWIN B. MACDONALD, Mill Valley, Cal.
MACDONALD, Mrs. WILLIAM, Bellevue Hotel. (Franklin 3636.)
MACE, Dr. and Mrs. LEWIS SAYRE, 2261 Vallejo. (Fillmore 1288.)
MAC GAVIN, Mr. and Mrs. J. DRUMMOND LEE, 2701 Broderick. (Fillmore 4451.)
MACK, Mr. and Mrs. ADOLPH, 1800 Gough. (Tel. Walnut 686.)
MACK, Mr. and Mrs. HAROLD L., (San Mateo, Cal.) Roehampton Road.
———— (Tel. San Mateo, 169.)
———— Member Argonaut, Lakeside Golf and Lake Merced Golf Clubs.
MACK, Mr. and Mrs. J. J., 2698 Pacific Av. (Fillmore 468).
MACK, Mr. and Mrs. PAUL EARL, 126 27th Av. (Pacific 3123).
MACKALL, Mr. and Mrs. B. F., 1810 Jackson. (Tel. Walnut 689.)
———— Miss KATHERINE MACKALL.
MACKAY, Mr. and Mrs. JOHN R., (Oakland, Cal.) 5727 Keith Ave. (Piedmont 6709-W.)
————Member San Francisco Commercial Club.
MacKENZIE, Mr. and Mrs. JAMES A.; 2402 Steiner. (West 2556.)

SAN FRANCISCO LIST

MACKENZIE, Mr. and Mrs. JOHN H. 2164 Hyde St. (Prospect 589.)
MACKINTOSH, Mr. and Mrs. WILLIAM, Sonoma, Cal.
MACOMBER, Mr. and Mrs. A. KINGSLEY, Paicines Rancho, Cal. (St. Francis Hotel when
——— in San Francisco.)
MACONDRAY, Mrs. ATHERTON, Atherton, San Mateo Co., Cal. (Palo Alto 605-R.)
——— Miss INEZ and Mr. ATHERTON MACONDRAY, Jr.
MADDEN, Mr. and Mrs. WILLIAM M. (Alameda, Cal.), 1340 St. Charles. (Alameda 1562.)
MADDOX, Mrs. VIRGINIA KNOX, 2140 Broadway (West 1650) and Los Gatos, Cal.
MADDOX, Captain KNOX, 2140 Broadway (West 1650) and Los Gatos, Cal
MADDUX, Mr. and Mrs. PARKER S., 2868 Vallejo. (Fillmore 5070) and Palo Alto.
MADISON, Mr. FRANK D., Stanford Court Apts. (Tel. Kearny 81.)
——— Miss CAROLINE L. MADISON.
MADISON, Mr. and Mrs. JAMES, 2250 Vallejo. (Fillmore 3333.)
MADISON, Mr. and Mrs. MARSHALL P., 2840 Jackson. (Fillmore 48.)
MADOCKS, Mr. and Mrs. JOHN E., 610 23rd Av. (Tel. Bay View 5223.)
MAGEE, Mr. and Mrs. FREDERIC, E., (Oakland, Cal.) 97 Vernon. (Tel. Oakland 800.)
——— Mr. member University (S. F.) Club, Mrs. member Town & Country Club (S. F.)
——— Mr. JOHN MHOON MAGEE.
MAGEE, Mr. and Mrs. HARRY HUSH, (Oakland, Cal.) 1037 Hubert Road.
——— (Tel. Lakeside 6798.)
——— Mr. member University (S. F.) Club, Mrs. member Woman's Athletic Club (S. F.)
——— Master HARRY HUSH MAGEE, Jr.
MAGEE, Mr. and Mrs. JOSEPH F., 279 28th Ave. (Pacific 218.)
——— Member San Francisco Commercial and Olympic Clubs.
MAGEE, Mrs. THOMAS, "Etnemere," 2798 E. 14th, cor. 28th Ave., Fruitvale. (Fruit. 170.)
——— Member Woman's Athletic Club of San Francisco.
——— Master THOMAS MAGEE III.
MAGEE, Mr. and Mrs. WALTER, Humboldt, Nevada (Fairmont Hotel when in S. F.)
MAGEE, Mr. and Mrs. WILLIAM A. (Fruitvale, Cal.), Alder Farm. (Fruitvale 80.)
——— Member Pacific-Union, Bohemian and University Clubs, San Francisco.
——— Mrs. Magee member Century, Francisca and Woman's Athletic Clubs.
——— Miss ELIZABETH E., Mr. WILLIAM A. Jr.,
MAGNIN, Mrs. I., St. Francis Hotel. (Kearny 2059.)
MAGNIN, Mr. GROVER A., Hotel St. Francis. (Tel. Kearny 2059.)
——— Member "The Concordia" and Beresford Country Clubs.
MAGRUDER, Mrs. SPRAGUE S., 2416 Webster. (West 9300.)
MAHER, Dr. and Mrs. JEREMIAH, (See Oakland List), 3409 Grove. (Piedmont 510).
——— Miss BESSIE, Miss HELEN, Miss IRENE, Mr. CHARLES S. WILFRED MAHER.
MAHONEY, Miss LOUISE M., 1815 Broadway. (Tel. Fillmore 1401)
——— Member Woman's Athletic and San Francisco Art Association.
MAHONY, Mr. and Mrs. ANDREW F., 871 Clayton (Market 4233.)
MAHONY, Miss MARY, 1198 Fulton. (Fillmore 246.)
MAILLIARD, Mr. and Mrs. A. PAGE, 2210 Vallejo. (Tel. Fillmore 3575.)
MAILLIARD, Mr. and Mrs. ERNEST C., Sausalito, Marin Co., Cal. (Sausalito 230.)
MAILLIARD, Mr. and Mrs. JOHN WARD, 2461 Gough. (Tel. Fillmore 7859.)
——— Mr. THOMAS MAILLIARD, 2461 Gough. (Tel. Fillmore 7859.) and Belvedere.
MAILLIARD, Mr. and Mrs. JOHN WARD Jr., 2230 Green. (Tel. Fillmore 2653.)
MAILLIARD, Mr. JOSEPH, 1815 Vallejo. (Tel. Fillmore 7870.)
——— Miss LOUISE MAILLIARD.
MAISON, Mr. and Mrs. LEON A., and Miss MARIE, 2640 Broderick. (Fillmore 2890.)
MAJORS, Dr. and Mrs. ERGO ALEXANDER (Piedmont, Cal.) 45 Sierra Av.,
——— (Tel. Piedmont 2995.)
——— Dr. member Claremont Country and Athens Athletic Clubs.
——— Mrs. member Ebell Society (Oakland) and Home Clubs.
——— Mr. ERGO ALEXANDER MAJORS Jr.
MALING, Mr. and Mrs. WALTER B., and Miss DOROTHY, 1001 Pine (Prospect 6750.)
MALLEN, Mr. and Mrs. HOWARD J., 2634 Franklin. (Tel. Fillmore 6275.)
MALM, Mr. and Mrs. ARTHUR H., 35 17th Ave. (Pacific 730.)
MALM, Mrs. CHARLES A., 2424 Steiner. (Tel. Fillmore 7639.)
MALMGREN, Mr. and Mrs. EDGAR J. Jr. (Berkeley, Cal.) 915 Tulare (Berkeley 5428-W.)
MALTBY, Mrs. ADOLPHUS W., Concord; Contra Costa County, Cal. (Tel. Concord 3.)
——— Mrs. member Town & Country and Mt. Diablo Country Clubs.
——— Miss CAROLINE; Miss DRUSILLA, Miss PHOEBE, Mr. RANDOLPH MALTBY.
MANCHESTER, Mr. and Mrs. GEORGE P., (Berkeley, Cal.) 55 Shasta Rd. (Bkly. 3176.)
——— Miss DOROTHY and Mr. ROBIN S. MANCHESTER. ——— (Tel. Berkeley 3176.)
MANGRUM, Mr. and Mrs. ARTHUR S.; 230 Dolores (Market 805).
MANHEIM, Mr. and Mrs. HENRY S., 2145 Franklin. (Tel. Walnut 683.)
——— Member of S. F. Commercial and Olympic Clubs.
——— Mr. GEORGE MANHEIM.
MANHEIM, Mr. and Mrs. HENRY, Jr., 3341 Jackson. (Fillmore 5665.)
MANN, Mr. and Mrs. CLARENCE MARTIN, 109 Walnut. (Tel. Walnut 245.)

SAN FRANCISCO LIST

MANN, Dr. and Mrs. CHARLES STILLMAN, 798 Post, Apt. 400. (Tel. Prospect 4783)
——— Dr. member Society California Pioneers, S. F., County Medical Society, Chamber
——— of Commerce and Commonwealth Club.
——— Mrs. member Women's Auxiliary Pioneers, Tocalon, and California (S. F.) Clubs.
MANN, Mr. and Mrs. DAULTON, 1865 Clay. (Prospect 4549.)
MANN, Mr. and Mrs. HAROLD R. Jr., 1830 Gough. (Tel. Walnut 519.)
MANN, Mr. and Mrs. ROBERT L., 67 7th Ave. (Pacific 1069.)
MANN, Mr. SETH L., Merchants Exchange Bldg. (Tel. Kearny 112.)
MANNING, Dr. and Mrs. GUY E., and Miss DOROTHY, 3675 Clay. (Fillmore 1831.)
MANNING, Mr. and Mrs. JOHN CROGAN, 3242 Washington. (Fillmore 395.)
MANNON, Mr. and Mrs. J. M. Jr., 2832 Broderick. (Fillmore 918.)
MANSFELDT, Mr. and Mrs. HUGO, 238 Cole. (Pacific 3310).
MANSFELDT, Dr. and Mrs. OSCAR, 207 Cherry. (Tel. Pacific 9306.)
MANSFIELD, Mr. and Mrs. WALTER DAMON, Palace Hotel. (Sutter 700.)
MANWARING, Mr. HALSEY E., Palace Hotel. (Sutter 700.)
Member Olympic, The Family and Rotary Clubs.
MAPLES, Mr. and Mrs. EDWARD T., 3535 Clement. (Pacific 4256.)
MARCHANT, Mr. and Mrs. ALFRED HAROLD (Oakland, Cal.) 579 Mira Vista. (Oak. 5513.)
——— Mr. member Sequoyah Country, and Athens Athletic Clubs of Oakland.
MARGO, Mrs. MARY; Miss, 2864 Sacramento. (West 7846.)
MARKEY, Mr. and Mrs. GEORGE A., 701 Faxon. (Randolph 2244).
MARKOE, Mr. and Mrs. HARRY Jr., 1830 Gough. (Tel. Fillmore 7925.)
MARKWART, Mr. and Mrs. ARTHUR H. (Oakland, Cal.), 377 Palm Av. (Oakland 7883.)
MARRIOTT, Mr. and Mrs. FREDERICK, 972 Bush. (Tel. Franklin 564.)
——— Miss MARIE DESIREE MARRIOTT.
MARSHALL, Mr. and Mrs. RALPH KERR, 245 Central Av., (Tel. Park 3057.)
MARSTON, Col. and Mrs. FRANK W., 2744 Sacramento. (Fillmore 281.)
MARTEL, Mrs. JANE L.; Miss ADELE, 2613 Buchanan. (Fillmore 146.)
MARTEL, Mr. and Mrs. LOUIS S., Mountain View, Santa Clara, Co., Cal.
MARTENS, Mr. and Mrs. FRANK C. (Piedmont, Cal.), 333 Ramona Ave. (Piedmont 2339.)
MARTIN, Mr. ALBERT H., 358 Pacheco, Forest Hill. (Sunset 201), and Lake Tahoe, Cal.
MARTIN, Mr. and Mrs. CARL WILLIAM, 358 Pacheco. (Tel. Sunset 201.)
——— Summer residence, Los Gatos, Santa Clara County, Cal.
——— Mr. member Olympic Club. Mrs member Woman's Athletic Club.
MARTIN, Mrs. CAMILO, 2640 Jackson. (Fillmore 2668.)
MARTIN, Mrs. ELEANOR, 2040 Broadway. (Tel. Fillmore 7931.)
——— Member Francisca, Women's Athletic, Burlingame Country, California Pioneers,
——— Sorosis and California Clubs.
MARTIN, Mr. and Mrs. GEORGE ADAMS (San Rafael, Cal.), Grand and Belle. (S. Rafael 82.)
———Miss FLORENCE A.; and Miss MARGARET H. MARTIN, Belle and Grand Aves.,
MARTIN, Mr. and Mrs. GEORGE S., (Berkeley, Cal.) 1606 Grove. (Berkeley 8530-W.)
MARTIN, Mr. and Mrs. JOHN, Hotel Wiltshire (Sutter 2290) and Ross,
MARTIN, Mr. and Mrs. OLIVER B., 2360 Larkin. (Tel. Prospect 2106.)
MARTIN, Dr. and Mrs. ROBERT CARSON, 1368 Arguello Blvd. (Tel. Sunset 4608.)
MARTIN, Mr. and Mrs. WALTER S., (Burlingame, Cal.) Ralston & Sharon Avs.
——— Miss MARY and Miss ELEANOR MARTIN. (Tel. Burlingame 836.)
MARTIN, Dr. and Mrs. WILLIAM A., 870 Fell. (Park 126). 1st Friday.
MARTIN, Mr. and Mrs. WM. ., 801 Grand Av., South S. F. (Tel South S. F. 8)
MARTINDALE, Mr. and Mrs. ROBT. W., 275 Fourteenth Av. (Pacific 488).
MARTINON, Mr. and Mrs. JOHN, 2651 Filbert. (Fillmore 2870.)
MARVIN, Mr. HARVEY ARLINGTON, 2512 Filbert. (Fillmore 3105.)
MARX, Mr. and Mrs. DANIEL, 2455 Jackson. (Fillmore 4510.)
MARX, Mr. and Mrs. FITZGERALD, (Oakland, Cal.) 558 Mira Vista. (Oakland 5145.)
MARYE, Mr. and Mrs. GEORGE THOMAS Jr., Burlingame, Cal. and Washington, D. C.
——— Mr. member Pacific-Union, Bohemian, University (S. F.) Burlingame Country,
——— University (Washington, D. C.) Metropolitan (Washington D. C.) and Maryland
——— (Baltimore) Clubs.
——— Miss HELEN MARYE.
MASKEY, Mrs. ANNA, Los Altos, Santa Clara Co., Cal. (Tel. Los Altos 153.)
——— Member Forum Club (S. F.)
MASOERO, Dr. and Mrs. C., and Miss EDA LERTORA, 214 Dolores. (Market 1071.)
MASON, Mr. and Mrs. JAMES RUPERT, 1920 Lake. (Pacific 5566.)
——— Member Olympic, Commonwealth, S. F. Commercial and Chamber of Commerce.
MASSEY, Miss LOUISE, 1727 Vallejo St. (Tel. Walnut 580.)
MASTEN, Mr. and Mrs. JOSEPH M., 3954 Washington. (Pacific 1635).
——— Miss KATHERINE MASTEN, 3954 Washington. (Pacific 1635.)
MATHEWS, Mr. and Mrs. EDGAR A., 2980 Vallejo. (West 7333.)
——— Miss HESTHER MATHEWS, 2980 Vallejo.
MATHEWSON, Col. and Mrs. HENRY G. (Alameda, Cal.), 869 Walnut. (Alameda 724.)
——— Mr. member Union League Club. Mrs. member Adelphian Club, Alameda.
——— Miss JEAN LORING MATHEWSON and Mr. HENRY LEWIS MATHEWSON.
MATHIEU, Mrs. FRANCIS LATIMER, Carlton Apts. 840 Powell. (Tel. Kearny 5302.)
——— Member Woman's Athletic Club.
——— Miss FRANCES MATHIEU.

MATRAIA, Mr. and Mrs. P. VINCENT, 320-17th Av. (Tel. Bay View 2626.)
——— Member Union League Club.
MATSON, Mrs. WILLIAM, (Lillie B.) 1918 Jackson. (Tel. Walnut 920.)
MATTERN, Mr. and Mrs. GEORGE A. (Berkeley, Cal.), 100 Tunnel Road. (Berkeley 1830.)
——— Miss L. E. MATTERN, 100 Tunnel Road, Claremont, Berkeley. (Berkeley 1830.)
MATTHEWS, Mr. and Mrs. ALFRED (Berkeley, Cal.), 1148 Amador. (Berkeley 6697J.)
——— Miss PHOEBE, Mr. ALFRED, Jr., and Mr. ARTHUR MATTHEWS.
MAU, Mr. and Mrs. EDWARD CHARLES, 2835 Steiner. (Tel. West 7282.)
MAU, Miss JULIA M., and Mr. ARTHUR H. C., 2924 Van Ness Ave. (Franklin 2184.)
MAURY, Mr. and Mrs. CHARLES FONTAINE, 1617 Lyon. (Tel. West 7654.)
MAUZY, Mr. and Mrs. BYRON (Oakland, Cal.), 1000 Excelsior Ave. (Merritt 1974.)
——— Member Bohemian, Olympic, Union League, Commonwealth, Rotary, Elks, Shrine,
——— Economic S. A. R. and Regent of University of California.
——— Miss MARJORIE MAUZY, 1000 Excelsior Ave., Oakland, Cal. (Merritt 1974.)
MAUZY, Mr. and Mrs. CHARLES S., 1231 29th Av. (Sunset 3252).
MAXSON, Mr. and Mrs. HERBERT G., 665—17th Av. (Tel. Bay View 4699.)
MAXWELL, Mr. and Mrs. VICTOR, 1045 Lake. (Tel. Pacific 1811.)
MAY, Mrs. MARGARET C.; Miss DOROTHY, 1285 Oak (Park 4849).
MAYER, Mr. and Mrs. EMANUEL B., Parthenon Apts., 2299 Sacramento. (Fillmore 13.)
MAYER, Mrs. SARAH, Parthenon Apartments, 2299 Sacramento, cor. Buchanan.
MAYER, Mr. SAMUEL D., 1272 Clay. (Franklin 1482.)
MAYNARD, Mr. and Mrs. JAMES, Jr., 1400 Washington. (Franklin 4904).
MAYNARD, Miss SALLIE; 2529 Fillmore. (Fillmore 556).
McAFEE, Mr. HARRY C. (San Mateo, Cal.) 422 Hillcrest. (Tel. San Mateo 131W.)
McALLISTER, Mr. and Mrs. ELLIOTT (San Mateo, Cal.), W. Santa Inez. (San Mateo 137.)
——— Mr. ELLIOTT, Jr.; Mr. DECKER G. and Mr. BRECK P. McALLISTER.
McALLISTER, Mr. and Mrs. M. HALL, 2436 Jackson. (West 2128).
——— Miss MARION L. McALLISTER, 2436 Jackson.
McALLISTER, Mr. and Mrs. OTIS, 2436 Jackson. (West 2128.)
McATEE, Judge and Mrs. SYLVESTER J., 143 21st Ave. (Pacific 615.)
McBEAN, Mr. and Mrs. ATHOLL, 3742 Washington. (Pacific 3775).
McBEAN, Mrs. PETER McG., Fairmont Hotel. (Douglas 8800.)
McBIRNEY, Mr. and Mrs. BRUCE HENRY, 1101 Fulton. (West 8466.)
——— Member, Guards Club of London and Maymo (Burma) Clubs.
McBRYDE, Mr. and Mrs. A. DOUGLAS, Woodside, San Mateo Co.
———Miss MOLLIE B. McBRYDE, Woodside San Mateo Co., Cal. (Redwood 144.)
McCABE, Mr. and Mrs. ALEX. (Burlingame, Cal.) Hillside Av. (Burlingame 563.)
McCABE, Mrs. MARGARET J., 2335 Pacific Ave. (Fillmore 2750.)
McCANDLESS, Mr. and Mrs. JAMES S., Honolulu, T. H. or Stewart Hotel, S. F.
McCARGAR, Mr. and Mrs. JESSE B., 3699 Washington. (Fillmore 110.)
McCARTHY, Mr. and Mrs. ANDREW G., 749 Taylor. (Tel. Prospect 2388.)
——— (San Mateo, Cal.) 455 Costa Rica. (San Mateo 672
McCARTHY, Mrs. EDWARD W., Fairmont Hotel (Douglas 8800.)
———Miss LORETTA and Miss EVELYN McCARTHY.
McCARTHY, Mr. and Mrs. EDWARD W., Jr., 553 27th Av. (Pacific 7779) and San Rafael.
McCARTHY, Mr. and Mrs. JOHN F., 507 17th Av. (Pacific 5603).
McCARTHY, Mr. and Mrs. JOHN J., 1340 Arguello Blvd. (Sunset 74.)
McCARTHY, Mr. and Mrs. JOHN W., 2482 Fulton. (Pacific 1676).
McCARTHY, Mr. and Mrs. JOHN W. Jr., 445 14th Av. (Pacific 7037.)
McCARTHY, Miss MARY A., 1152 Jackson. (Franklin 3321.)
McCARTHY, Mr. and Mrs. PATRICK H., 143 Upper Terrace.
McCARTY, Mr. and Mrs. ALEXANDER D., 180 Dorantes Ave. (Sunset 1609.)
McCLELLAN, Mr. and Mrs. ROBERT B., 2101 Van Ness Av. (Tel. Walnut 708.)
McCLURE, Mr. and Mrs. DONALD, (Oakland, Cal.) 598 E. 20th. (Merritt 815.)
——— Mr. member Olympic, Athens Athletic, Commonwealth, Lakeside Country &
——— Athenian-Nile Clubs.
——— Master STUART LORING McCLURE.
McCONNELL, Dr. and Mrs. EDWARD G., 970 Chestnut. (Tel. Franklin 3609.)
——— member Bohemian Club and Olympic Club.
McCORMACK, Mrs. EMILIE ILLSLEY, 951 Eddy. (Tel. Walnut 822)
McCORMACK, Mr. and Mrs. FRANKLIN W., 5326 California. (Pacific 2500).
———Miss JUNE McCORMACK, 5326 California.
McCORMICK, Mr. and Mrs. CHARLES H., 120—32nd Av. (Bay View 821.)
McCORMICK, Mr. and Mrs. CHARLES R., 2419 Vallejo. (Fillmore 97).
———Miss FLORENCE McCORMICK, 2419 Vallejo.
McCORMICK, Mrs. EDWARD O., 2015 Broadway. (Tel. West 104.)
——— Miss MARY and Miss MARGARET McCORMICK.
———Mr. E. O. McCORMICK Jr., and Mr. HENRY McCORMICK, 2015 Broadway.
McCORMICK, Mr and Mrs. ERNEST L., 3424 Jackson. (Fillmore 6151.)
McCORMICK, Mr. and Mrs. GEORGE, Clift Hotel. (Prospect 4700.)
McCORMICK, Mr. and Mrs. JOHN T., Mr. MARSHALL 2610 Pacific Av. (Fillmore 175).
McCORMICK, Mr. and Mrs. ST. JOHN E., 2500 Pacific Av. (Tel. Fillmore 7044.)

McCOY, Mr. and Mrs. HENRY D., 3425 Jackson. (Fillmore 4142).
——— Miss ELIZABETH and Miss PATRICIA McCOY, 3425 Jackson. (Fillmore 4142.)
McCREERY, Mrs. FANNIE CROCKER, 2020 Pacific Av. (West 820.)
McCREERY, Mr. and Mrs. RICHARD S., Burlingame, Cal. (Burlingame 120 and 379.)
——— Miss ISABELLE McCREERY, Burlingame, Cal.
McCREERY, Mr. and Mrs. LAWRENCE (nee Arabella Schwerin), San Mateo, Cal.
McCUE, Mr. and Mrs. JAMES F., 1960 Pierce. (Fillmore 762).
McCUTCHEN, Mr. and Mrs. EDWARD J., 2016 Pacific Av. (West 172.)
——— Mr. member Pacific-Union Club. Mrs. member Town & Country Club.
——— UPTON, Mr. JOHN R., and Los Altos, Cal. (Tel. Los Altos 73.)
McDERMOTT, Mr. and Mrs. JOHN, Jr., Novato, Marin Co., Cal. (Novato Main 176.)
McDONALD, Mr. and Mrs. JAMES R., 2035 Lyon (Tel. Walnut 929.)
McDONALD, Mr. and Mrs. MARK L. Jr., 1055 California. (Tel. Prospect 3106.)
——— P. O. Box 404, Santa Rosa, Sonoma Co., (S. R. 500.) Member University Club
——— Mr. JUILLIARD McDONALD.
McDONNELL, Mr. CHARLES J., 469 14th Av. (Tel. Bay View 12.) Member Elks' Club.
McDOUGALD, Mr. JOHN E., 18 Laskie. (Market 4163.)
McDOUGALL, Mr. and Mrs. CHARLES C.,
McDUFFIE, Mr. and Mrs. DUNCAN (nee Jean Howard) 6 Roble Road, (Tel. Berk. 5597.)
——— Mr. member University (S. F.) and Faculty (Berkeley) Clubs.
——— Mrs. member Century, Town & Country (S. F.) & Woman's Faculty Club
——— (Berkeley)
McELROY, Mr. JAS. R., 3328 Washington. (Tel. Fillmore 7895.)
McELROY, Mr. and Mrs. R. D.; 1451 Masonic Ave (Park 13).
McELROY, Mr. and Mrs. ROBERT W., 27 Urbano Drive. (Randolph 1715).
McENERNEY, Mr. and Mrs. GARRET W., 1998 Broadway. (Fillmore 1470.)
——— Member Bohemian, Pacific-Union, University and Olympic Clubs.
——— Mrs. McEnerney member Francisca, Century and Town and Country Clubs.
McFARLAND, Mr. and Mrs. ALONZO G., 1683 Eighth Av. (Sunset 1914).
McFARLAND, Mr. and Mrs. GEORGE E. (San Mateo, Cal.) Edgehill and Baywood.
——— Miss CORNELIA and Miss ELSA MARIE McFARLAND. (San Mateo 67.)
McGARRY, Mr. and Mrs. WILLIAM RUTLEDGE, 28 Cours Albert Ir (or Cours la Reine).
——— Paris, France (Nr Elysses 80-00) or 412 West End Av., New York City.
——— Mr. member Union League (N. Y.) Franklin Legion, University (N. Y.) Gen.
——— & His. Brooklyn A. of A., Francais du Tourisme etc.
——— TESCHE, Mrs. WILLIAM C. (Ruth McGarry)
——— McGARRY, Mr. MARK RUTLEDGE.
McGAVIN, Mr. WALTER, 2730 Broderick. (Fillmore 635.)
McGAW, Mr. and Mrs. JOHN, 1020 Green. (Prospect 4833.)
——— Miss CONSTANCE and Mr. BALDWIN McGAW, 1030 Green.
McGETTIGAN, Dr. and Mrs CHARLES D., 2644 Filbert (Fillmore 1074) and Redwood City.
——— Miss NOEL McGETTIGAN, 2644 Filbert. (Fillmore 1074.)
McGILL, Dr. and Mrs. AVERY B., 15 6th Av. (Pacific 2725).
McGILVRAY, Mr. and Mrs. JOHN D. J., 48 Shore View Av. (Tel. Bay View 3900.)
McGOWAN, Mr. and Mrs. GEORGE ARDEN, 2906 Broadway Av. (Tel. Fillmore 4776.)
McGRATH, Mr. and Mrs. JUSTIN; Miss JUSTINE; 3340 Clay. (Fillmore 4240).
McGREGOR, Mr. and Mrs. CAMPBELL, 2425 Filbert. (Fillmore 732.)
——— Member Pacific-Union, Olympic and Burlingame Country Clubs.
McGREGOR, Mr. and Mrs. JOHN A., 2800 Pacific Av. (Tel. Fillmore 8061.)
——— Member Pacific-Union, Bohemian, S. F. Golf, S. F. Commercial, Burlingame
——— County, Olympic and Transportation Clubs.
——— Mrs. McGregor Member Francisca Club.
McINTOSH, Mr. and Mrs. CHARLES KENNETH, 2235 Washington. (Tel. West 449.)
——— Miss AILEEN G.; and Mr. GORDON McINTOSH and Woodside. (Redw'd 1712F12
McINTOSH, Mr. and Mrs. KENNETH G. 3740 Clay St. (Bayview 196.)
McKAIG, Mr. and Mrs. GEORGE HUGHES, 23 7th Ave. (Pacific 7669.)
——— Member Lakeside and Olympic Clubs.
——— Mr. WILLIAM HILLER McKAIG.
McKEE, Dr. and Mrs. ALBERT B., Woodside, San Mateo Co., Cal. (Reedwood 1704-F1.)
McKEE, Mr. and Mrs. JOHN DEMPSTER, 3456 Washington. (Tel. Fillmore 7889.)
McKEE, Mr. and Mrs. DONALD,
McKEE, Mr. and Mrs. PAUL (nee Dorothy Jewett),
McKENNEY, Dr. and Mrs. ARTHUR C., 1020 Union. (Franklin 5567) and Belvedere, Cal.
——— Mr. ARTHUR C. McKENNEY, Jr., Members Belvedere Golf and Country Club.
McKINLEY, Dr. and Mrs. HOWARD MORGAN, 110 8th Av. cor. Lake. (Pacific 7073.)
——— Member of Olympic and Islam Clubs.
——— Mr. HOWARD MORGAN McKINLEY, Jr.
——— Miss ALLAYNE MAY McKINLEY.
McKINLEY, Mrs. MARY, and Mr. BENJ. F., 1657 Washington. (Franklin 831.)
McKINLEY, Mr. and Mrs. WILLIAM F., 1752 Fell. (Tel. Fillmore 7731.)
——— Miss GEORGIA E. McKINLEY.
McKINSTRY, Miss LAURA L., and Mr. J. C. McKINSTRY, 2988 Pacific Av. (West 878.)
McKITTRICK, Captain and Mrs. WILLIAM HOLMES, Bakersfield, Kern Co., Cal.

McLANE, Mr. and Mrs. CHARLES A., 1280 3rd Ave. (Sunset 3751.)
McLANE, Mr. and Mrs. LOUIS, 316 Spruce. (Fillmore 3237.)
McLAINE, Mrs. LAUGHLIN, 2220 Washington. (West 841.)
McLAREN, Mr. and Mrs. DONALD, 920 Leavenworth. (Tel. Franklin 5386.)
McLAREN, Mr. and Mrs. JOHN, Golden Gate Park Lodge. (Pacific 1641.)
——— Member Bohemian Club and St. Andrew's Society.
McLAREN, Mr. and Mrs. NORMAN, (Berkeley, Cal.) 2910 Forest. (Tel. Bkly. 8439.)
——— Mr. RICHARD McLAREN,
McLAUGHLIN, Mrs. ALFRED (Emma M.) and Miss JEAN, 3575 Clay. (Fillmore 1409.)
McLAUGHLIN, Mr. and Mrs. ANDREW C., 1810 Jackson. (Tel. Walnut 695.)
———Miss FRANCES ANNE, Miss EVELYN and Mr. ANDREW C. McLAUGHLIN Jr.
McLEISH, Mr. and Mrs. ARCHIBALD L., Burlingame, San Mateo, Cal. (San Mateo 801-W)
McLELLAN, Mr. and Mrs. EDGAR W., Burlingame, Cal. (Tel. San Mateo 1131-M.)
McLENNAN, Mr. and Mrs. FRANCIS P. (Alameda, Cal.), 1115 Bay. (Alameda 113-J.)
McMAINS, Mr. and Mrs. ARTHUR H., (Oakland, Cal.) 498 Jean. (Lakeside 2979.)
McMAHAN, Mr. and Mrs. CALVIN CLARKE, 801 Jones. (Tel. Prospect 3751.)
McMATH, Dr. and Mrs. J. F., (Oakland, Cal.) 763 Warfield Av. (Tel. Oakland 6960.)
——— Dr. member Claremont Country and Athenian-Nile Clubs of Oakland, Cal.
McMULLEN, Mr. and Mrs. IRVING H., 399 6th Ave. (Pacific 4147.)
McMULLIN, Mrs. JOHN, Palace Hotel. (Sutter 700).
McMULLIN, Mr. and Mrs. LATHAM, 2517 Broadway. (Fillmore 3692).
McMULLIN, Mrs. THURLOW, 2527 Fillmore. (Tel. Fillmore 1858.)
——— Volunteer Secretary S. F. Chapter American National Red Cross.
McMURRAY, Dr. and Mrs. MILTON, 65 Portola. (Park 1286).
——— Miss FLORENCE; Miss RUTH; 65 Portola. (Park 1286).
McNAB, Mr. and Mrs. GAVIN, 1001 Pine (Franklin 55).
McNAB, Mrs. JAMES, Fairmont Hotel. (Tel. Douglas 8800.)
McNAB, Miss SUSIE, 1800 Franklin. (Prospect 767.)
McNAB, Mr and Mrs. JOHN L., 235 Moncada Way, Ingleside Terrace. (Randolph 1237.)
McNAUGHT, Dr. and Mrs. HARVARD, 755—14th Av. (Bay View 584.)
McNEAR, Mr. and Mrs. ERSKINE B., McNear's Point, San Rafael, Marin Co., Cal.
——— Miss LUCRETIA McNEAR, McNear's Point. (San Rafael 622-W.)
McNEAR, Mr. and Mrs. FREDERICK WILLIAM, Menlo Park, Cal. (Menlo Park 400.)
———Mr. EDWARD McNEAR; Mr. FRED'K W. McNEAR Jr. and Mr. JOHN N. BREEDEN.
McNEAR, Mr. and Mrs. GEORGE P., Petaluma, Sonoma Co., Cal. (Clift Hotel when in S.F.)
McNEAR, Mr. and Mrs. E. DENMAN Petaluma, Sonoma Co., Cal.
McNEAR, Mr. and Mrs.. GEORGE P. Jr., Yonkers, New York City. (163 Glenwood Ave.)
McNEAR, Mr. and Mrs. GEORGE W. Jr.;, Mr. GEORGE W. McNEAR 3rd,
——— 3498 Jackson. (West 1146.) And Oakland, Cal.
McNEAR, Mr. and Mrs. JOHN A., 2710 Broderick. (Fillmore 3708.)
McNEAR, Mr. and Mrs. SEWARD B., 2747 Green. (Fillmore 466.)
——— Member Pacific-Union, University and S. F. Commercial Clubs.
——— Mr. BARROLL McNEAR, 2747 Green. (Fillmore 466.)
——— Mrs. McNear member Town and Country Club.
McNULTY, Mr. and Mrs. JAMES F., 2324 Vallejo. (Tel. Fillmore 7631.)
McNUTT, Mr. and Mrs. MAXWELL (Burlingame, Cal.), 1218 Bellevue. (Burlingame 150.)
——— Miss AILEEN McNUTT, Burlingame, Cal. (Burlingame 150.)
McNUTT, Dr. and Mrs. WILLIAM FLETCHER Jr. 1454 Sixteenth Ave. (Sunset 600.)
McQUAID, Dr. and Mrs. CLARK C., 230—28th Av. (Tel. Pacific 2069.)
McSORLEY, Mr. JAMES P., Press Club. (Sutter 5700.)
McWILLIAMS, Mrs. AMELIA M., 2263 Sacramento. (Tel. Fillmore 7908.)
———Miss AILEEN McWILLIAMS, 2263 Sacramento.
McWILLIAMS, Mr. and Mrs. ALEX. G., 30 Divisadero. (Tel. Park 1079.)
McWOOD, Mr. and Mrs. WILLIAM R., 1331 4th Av. (Sunset 11.)
MEDAU, Mr. and Mrs. JOHN E., 230 Cherry. (Pacific 1783.)
MEE, Mr. and Mrs. JOHN HUBERT, 3355 Pacific Ave. (Fillmore 74.)
MEE, Miss MARGARET INEZ, (San Rafael, Cal.) 50 Palm Av. (Tel. San Rafael 26.)
MEERTIEF, Mr. and Mrs. A., Fairmont Hotel. (Kearny 5730.)
MEIERE, Mr. and Mrs ERNEST, Los Gatos, Cal. (P. A. 1952-J1)
——— Miss M. HILDRETH MEIERE.
MEIGS, Mr. and Mrs. JOHN JERROLD Jr., 1112 Filbert. (Franklin 7176.)
MEIN, Mr. and Mrs. WILLIAM WALLACE, 2080 Gough. (Tel. Prospect 163.)
——— Miss DOROTHY W. MEIN.
MEININGER, Dr. and Mrs. LEO L., Palace Hotel. (Sutter 700.)
MEJIA, Mrs. E., 2525 Vallejo, near Steiner. (Fillmore 2397.)
——— Miss ELVIRA; Miss INEZ, Mr. EDWIN and Mr. ARTHUR.
MELLERSH, Mrs. THOMAS, 1880 Fell. (Tel. Pacific 2570.)
——— Miss MARGARET H. C. MELLERSH.

MELONE, Mr. and Mrs. HENRY C., "Oak Knoll," Napa Co.
MENDELL, Mrs. GEORGE H., and Mr. JOHN, 2360 Steiner. (West 3221.)
MENDELL, Mr. and Mrs. GEORGE H. Jr., 2721 Pacific Av. (Tel. Fillmore 1227.)
——— (Miss LOUISE JANIN; Mr. HENRY COVINGTON JANIN);
MENDENHALL, Mr. and Mrs. ERNEST D., (See Oakland List), 252 Euclid Av. (Oak. 2067).
MENZIES, Mr. and Mrs. ROBERT H., San Rafael, Cal. (San Rafael 165).
MENZIES, Mr. and Mrs. STEWART, 2458 Vallejo. (Fillmore 5440.)
MEREDITH, Mr. and Mrs. GEORGE S. (Oakland, Cal.), 341 Athol Ave. (Merritt 741.)
MERILLION, Mr. and Mrs. RALPH P., 1706 Broadway. (West 1149.)
MERLE, Mr. and Mrs. LEO V., Jr., 3435 Jackson. (Fillmore 927).
MERRILL, Mr. and Mrs. CHARLES H., Menlo Park, Cal. (Menlo Park 794.)
——— Miss NANCY P. MERRILL, Menlo Park, Cal. (Menlo Park 794.)
MERRILL, Mr. and Mrs. CHARLES WASHINGTON, (Berkeley, Cal.) 2310 Prospect Av.
——— Miss BETTY MERRILL and Mr. JACK L. MERRILL. (Tel. Berkeley 6016.)
——— Mr. member Pacific-Union, University, Olympic, Claremont Country & Mt. Diablo.
——— Country Club. —— Mrs. member Woman's Athletic Club of San Francisco.
MERRILL, Col. and Mrs. ELIJAH H. (Berkeley, Cal.), 10 Hillcrest. (Berkeley 6962.)
MERRILL, Mr. and Mrs. FRANK, 301 Spruce. (Tel. Bay View 2118.)
MERRILL, Mrs. JOHN FRANCIS, "Merrillwold," Menlo Park, Cal. (Menlo Park 572.)
——— Office 105 Montgomery, cor. Sutter, San Francisco.
——— Member Century, Sorosis and Town and Country Clubs of San Francisco.
MERRILL, Mr. and Mrs. RALPH D., Hillsborough, Cal. (Burlingame 356.)
———Member Bohemian and Burlingame Country Clubs.
———Mrs. Merrill member Woman's Athletic Club, S. F.
———Miss CLAIRE and Miss ADELAIDE MERRILL, Burlingame, Cal. (Burl. 356.)
MERRITT, Dr. and Mrs. GEORGE W., Sutro Heights. (Bay View 1004.)
MERRITT, Mrs. JEANNETTE E., Fairmont Hotel. (Douglas 8800.)
MERRITT, Mr. and Mrs. RALPH P. (Berkeley, Cal.), 1712 Arch. (Berkeley 871.)
MERRY, Mr. and Mrs. EDWIN F., 24—Twenty-Fifth Ave. (Bayview 1485.)
MESSER, Mr. and Mrs. NATHANIEL THAYER,
METCALF, Mr. and Mrs. WM. HOWARD (Piedmont, Cal.), 629 Oakland. (Piedmont 6162.)
——— Miss ALYCE A. METCALF, Miss MARY B. METCALF, Piedmont, Cal.
METCALFE, Mrs. JOHN, 2301 Scott, cor. Washington. (Fillmore 1701.)
METZNER, Mr. and Mrs. WILLIAM, Miss FLORENCE P., 1261 Guerrero. (Valencia 5930.)
MEUSSDORFFER, Mr. and Mrs. ARTHUR H., 936 Clayton. (Park 2430).
MEUSSDORFFER, Mr. and Mrs. CONRAD A., Ross, Marin Co., Cal. (San Anselmo 305-W.)
MEUSSDORFFER, Miss IRENE and Mr. OSCAR E., 489 Hanover. (Randolph 2038.)
MEUSSDORFFER, Mr. and Mrs. J. C., Jr., 624 6th Av. (Pacific 683).
MEYBERG, Mr. and Mrs. LEO. J., 2238 Pacific Av., (Tel. Fillmore 3181.)
MEYER, Mr. and Mrs. ALFRED F., 32 Presidio Terrace. (Bay View 1680.)
MEYER, Mr. and Mrs. FREDERIC H., 2756 Steiner. (Tel. Fillmore 1894.)
——— Miss PHYLLIS ALESON MEYER; Mr. NORTON MEYER (Fillmore 1894.)
MEYER, Prof. and Mrs. FREDERICK H., Berkeley, Cal. (2119 Allston Way) Berkeley 3309.
——— Miss LETITIA S. MEYER, 2119 Allston Way, Berkeley, Cal. (Berkeley 3309.)
MEYER, Mr. and Mrs. GEORGE H. C., 2030 Lyon. (Tel. Fillmore 209)
——— Mr. member Olympic Club; Mrs. member Woman's Athletic Club.
——— Miss MARIE LOUISE MEYER and Mr. WILSON MEYER.
MEYER, Dr. HENRY, 1855 Sacramento. (Tel. Prospect 5853.)
MEYER, Mrs. HENRY, Fairmont Hotel. (Tel. Douglas 8800 and Kearny 783.)
MEYER, Mrs. HERMANN L. E., Miss VIOLA, 2724 Pacific Av. (West 7.)
MEYER, Mr. and Mrs. HERMANN L. E., Jr., 2650 Green. (Tel. West 683.)
——— Mr. member Pacific-Union and S. F. Golf & Country Clubs.
——— Mrs. member Woman's Athletic and Town & Country Clubs.
——— Miss DOROTHY VIRGINIA and Mr. EDWARD GIBBONS MEYER.
MEYER, Mr. and Mrs. JULIAN J., 90 Commonwealth. (Pacific 5620).
MEYER, Mr. and Mrs. MELVILLE P., 294 29th. Av. (Tel. Pacific 6614.)
MEYER, Mr. and Mrs. PERCY J., 2371 Pacific Av. (Fillmore 878).
MEYER, Mr. and Mrs. SAMUEL O., 2580 Washington. (Tel. Fillmore 3556.)
——— Country Residence, Atherton, San Mateo County, Cal.
——— Mr. member The Concordia Club.
——— Miss ORA MEYER.
MEYER, Mr. and Mrs. N. RODWELL, 2101 Van Ness Av. (Tel. Walnut 996.)
MEYERFELD, Mr. and Mrs. J., 2825 Sacramento. (Fillmore 1155.)
MEYERFELD, Mr. and Mrs. M. Jr., 1809 California. (Tel. Walnut 892.)
MEYERSTEIN, Mr. and Mrs. ALFRED L., 1055 California and Woodside. (Pros. 529.)
MEYERSTEIN, Mrs. C. V., St. Xavier Apts., 2335 Pacific Ave. (Fillmore 3969.)
MEYERSTEIN, Mr. and Mrs. JOSEPH C., 2515 Octavia.(West 1821.)
Member of Union League, San Francisco Com Commonwealth and Cercle de L'Union Club
MEYERSTEIN, Mrs. LEWIS, 1901 Franklin, cor. Clay. (Tel. Walnut 867.)
MIGHELS, Mrs. ELLA STERLING, 1605 Baker.
MICHELS, Mrs. LEOPOLD, Hotel St. Francis. (Kearny 63).
MICHELSON, Mrs. PAULINE, 2739 Webster. (Tel. Fillmore 890.)
——— Dr. LEWIS and Mr. ALBERT MICHELSON,

MIDGLEY, Mr. and Mrs. REX WILLIAM, (Oakland, Cal.) 428 Perkins. (Lakeside 2994.)
MIGHELL, Mr. and Mrs. JOHN EDWARD, 1001 Pine. (Tel. Prospect 5609.)
MILLAR, Mr. and Mrs. JOHN R. (Fruitvale, Cal.) 2439 Peralta Av. (Fruitvale 1610.)
——— Miss MARY E. and Mr. RUTHERFORD Y. MILLAR.
MILLARD, Mr. and Mrs. BAILEY, 1920 Broderick. (Fillmore 220.)
MILLER, Mr. and Mrs. CARLETON EARLE, Redwood City, Cal. (Tel. Redwood 72)
——— Mr. member Pacific-Union, University, and Burlingame Country Clubs.
MILLER, Mr. and Mrs. CHARLES K., 105 Palm Av. (Pacific 6531.)
MILLER, Mr. and Mrs. CHRISTIAN A., "Sky Land," San Rafael, Cal. (San Rafael 69.)
——— Miss CHRISTINE and MISS VIRGINIA MILLER, "Sky Land," San Rafael.
MILLER, Mr. and Mrs. C. O. G., 3001 Pacific Ave. (Fillmore 1920.)
———Mr. ALBERT MILLER, 3001 Pacific Ave. (Fillmore 1920.)
MILLER, Mrs. HARRIET P., 2420 Buchanan. (West 8696.)
MILLER, Mr. and Mrs. H. CLAY, (Palo Alto, Cal.), 215 Lowell. (Palo Alto 829).
——— Mr. H. CLAY MILLER Jr., and Mr. NORMAN W. MILLER, Palo Alto, Cal.
MILLER, Mr. and Mrs. H. M. A., 1925 Pacific Av. (Tel. Fillmore 6177.)
——— Mr. member Pacific-Union and Bohemian Clubs.
——— Mrs. member Francisca and Woman's Athletic Clubs.
MILLER, Dr. and Mrs. JOHN JOHNSTON, (San Jose, Cal.) 91 E. St. James. (S. Jose 530)
——— Miss PERSIS HIBLEY; Miss SARA and Miss DIANTHA MILLER.
——— Mr. JOHN JOHNSTON MILLER Jr., 91 E. St. James. (Tel. San Jose 530.)
MILLER, Miss MAUD, Hotel Stewart, 353 Geary. (Garfield 990.)
MILLER, Mr. and Mrs. RICHARD E., Atherton, San Mateo Co., Cal. (Redwood 138.)
MILLER, Mr. and Mrs. ROBERT W., 3005 Pacific Av. (Tel. Walnut 324.)
——— Mr. member Burlingame Country Club. Mrs. member Woman's Athletic
MILLER, Dr. and Mrs. THURLOW; Miss ELGIE, Palace Hotel. (Sutter 700.)
MILLER, Mr. and Mrs. WILLIAM S., Fairmont Hotel. (Tel. Douglas 8800)
——— Mr. member Pacific-Union, Masonic and San Francisco Golf and Country Clubs.
——— Mrs. member S. F. Golf & Country and Woman's Athletic Clubs.
MILLERICK, Mr. and Mrs. WILLIAM S., 257 29th Av., (Tel. Bay View 5412.)
——— Summer Home, Larkspur, Marin County, Cal.
MILLS, Mr. and Mrs. HENRY B., 2825 Lake. (Tel. Pacific 5634.)
MILLS, Mr. and Mrs. WARREN F., 3329 Clay. (West 2295.)
——— Miss RHODA and Miss MARJORIE MILLS, 3329 Clay. (West 2295.)
MILLS, Mrs. WILLIAM H., (Elizabeth H.) Bella Vista Apts., 1001 Pine. (Franklin 7631)
MINAR, Mr. and Mrs. L. B., (Oakland, Cal.) 1100 Lakeshore Ave. (Lakeside 5233.)
MINETTI, Mr. and Mrs. GUILIO, 3325 Clay. (Fillmore 4946.)
MINOR, Mr. RICHARD P., 536 Mason, or 168 Sutter. (Tel. Douglas 8700.)
MINTZER, Miss MAURICIA T., and Mr. LUCIO M., 2957 Pacific Av. (Fillmore 3786.)
MINTZER, Mr. and Mrs. WILLIAM, San Rafael, Marin Co., Cal. (San Rafael 549.)
MITAT, Mr. and Mrs. MORRIS, 1810 Jackson. (Tel. Walnut 690.)
MITCHELL, Mr. and Mrs. ALBERT J., 721 Duboce Av. (Park 777).
MITCHELL, Mr. and Mrs. ALEXANDER N., 621 Stockton. (Garfield 2473.)
MITCHELL, Dr. and Mrs. JOHN B., Warrington Apts., 775 Post. (Franklin 18.)
MITCHELL, Mr. and Mrs. JOHN PEARCE, Palo Alto, Cal. (Tel. Palo Alto 722.)
——— Miss LAURA MITCHELL, 235 Embarcadero, Palo Alto, Cal. (Tel. Palo Alto 722)
MITCHELL, Mr. and Mrs. JOHN S., Fairmont Hotel when in San Francisco.
MITCHELL, Mr. and Mrs. ROY G., Hotel Californian, 535 Geary.
MITCHELL, Mr. and Mrs. STANLEY, 2552 Hyde. (Tel. Franklin 6980.)
MOFFAT, Miss CLARA, 2625 Green. (Tel. Fillmore 7860.)
——— Mr. GEORGE LEE MOFFAT.
MOFFATT, Mr. and Mrs. EDWARD FORMAN, 2231 Leavenworth. (Franklin 2162.)
MOFFATT, Mrs. LIZZIE W., 1766 Pine, near Gough. (Tel. Walnut 899.)
MOFFITT, Dr. and Mrs HERBERT C., 1818 Broadway. (West 32.)
———Miss ALICE and Mr. JAMES MOFFITT, 1818 Broadway. (West 32.)
MOFFITT, Mr. and Mrs. JAMES K. (Piedmont, Cal.), 86 Sea View Av. (Piedmont 642.)
MOGAN, Judge EDMUND P., 1144 Haight,
MOGAN, Mrs. GERALD THANLOW, 2989 Pacific Av. (Tel. Fillmore 6490.)
——— BOWIE, Mr. LEONARD CALVERT.
——— MOGAN, Lady ASTRID.
MOHL, Mr. and Mrs. VICTOR E., 246 28th Ave. (Pacific 278.)
MOHR, Mr. and Mrs. RUDOLPH, 45 Parker Av., (Tel. Pacific 9325.)
MOHR, Mr. and Mrs. RUDOLPH Jr., 232 Parker Av., (Tel. Bay View 3260.)
MOHUN, Dr. and Mrs. CHARLES C., 101 Maple. (Pacific 5574.)
———Miss MARTHA, Miss CECILE and Mr. BROOKE MOHUN.
MOLONY, Mr. and Mrs. J. R., 5237 California St. (Tel. Pacific 4689)
——— Mr. member Bohemian, Olympic, San Francisco Golf & Country Clubs (San Fran-
——— cisco), Sutter Club, (Sacramento) and Los Angeles Athletic and Los Angeles
——— Country Club, (Los Angeles.)
MOLONY, Mrs. R. S., 5233 California St. (Tel. Bay View 4466)
——— Member Woman's Athletic Club.
MONROE, Mr. and Mrs. CHARLES G., Kenwood, Sonoma Co., Cal. (Kenwood Rural 23.)
MONROE, Mr. HARRY R., New York City, N. Y.

MONROE, Mr. and Mrs. HENRY E., 2623 Divisadero. (Fillmore 3713.) Or Ross, Marin Co.,
MONSARRAT, Mr. and Mrs. SAMUEL A., 2646 Broderick. (Fillmore 4492.)
MONTEAGLE, Mr. and Mrs. LOUIS F., 2516 Pacific Av. (Tel. Fillmore 531.)
——— Mr. PAIGE MONTEAGLE.
MONTEAGLE, Mr. and Mrs. KENNETH, (San Mateo, Cal.) 27 Edgehill. (Tel. San M. 468.)
MONTGOMERY, Mr. and Mrs. CHAUNCEY, 1245 Broadway. (Tel. Franklin 4605.)
MONTGOMERY, Dr. and Mrs. DOUGLASS W., 2350 Vallejo. (Tel. Fillmore 2008.)
——— Dr. member S. F. Golf and Country, and University Clubs.
——— Mrs. member Century and Town & Country Clubs.
——— Miss ELIZABETH S. MONTGOMERY.
MONTGOMERY, Dr. and Mrs. WILLIAM O., 106—17th Av. (Tel. Bay View 152)
——— Miss ORIN E. MONTGOMERY. (Tel. Bay View 152.)
MOODY, Mr. and Mrs. CORBET L., Riverside, Cal., and San Mateo, Cal.
MOODY, Mr. and Mrs. FREDERICK S. and Mr. JOSEPH, 3508 Clay. (Fillmore 90.)
MOODY, Mrs. JOSEPH L., 3522 Clay. (Fillmore 1880).
MOORE, Mr. and Mrs. A. J., 172 Palm Av. (Tel. Bay View 3973.)
MOORE, Mr. and Mrs. AUSTIN P. (San Mateo, Cal.), 201 Poplar. (San Mateo 1258.)
MOORE, Mr. and Mrs. CHARLES C., 3100 Washington, cor. Baker. (West 210.)
——— Miss MARY B. MOORE, 3100 Washington. (West 210.)
MOORE, Mr. and Mrs. CHESTER B., 3469 Jackson. (Tel. Fillmore 922.)
MOORE, Mr. and Mrs. DUVAL, 1985 Pacific Av. (Tel. Fillmore 1296) & Ross, Cal.
MOORE, Mrs. EDNA DAVIS, Santa Barbara, Cal.
MOORE, Mr. and Mrs. EDWARD F., 105 21st Av. (Tel. Bay View 3156.)
MOORE, Mr. and Mrs. GRANVILLE, 1740 Jones. (Prospect 3217.)
MOORE, Dr. and Mrs. HAROLD STAATS, Fairmont Hotel. (Tel. Douglas 8800.)
——— office Physicians 516 Sutter. (Tel. Garfield 1404) Capo de Monte Apts.
——— Mrs., Pres. S. F. City Club and Old National League for Women Service.
MOORE, Dr. and Mrs. HERBERT T., 3477 Pacific Av. (Tel. Walnut 471.)
MOORE, Miss JEAN C., 80 Terrace Drive. (Tel. Sunset 3018)
MOORE, Mr. and Mrs. JOSEPH A., 136 18th Ave., near Lake. (Pacific 7337.)
———Miss JANE MOORE, 136—18th Av. (Pacific 7337.)
MOORE, Mr. and Mrs. JOHN, Jr., 765 Sutter. (Tel. Prospect 9015.)
MOORE, Mr. and Mrs. J. GEORGE, (Berkeley, Cal.) 58 Hillcrest, (Berkeley 1956.)
——— Mr. member Mt. Diablo Country and Los Angeles Country Clubs.
——— Mrs. member Town & Gown Club of Berkeley, Cal.
MOORE, Mr. KENNETH, Ross, Marin Co., Cal.
MOORE, Mrs. LESLIE MILLER, Menlo Park, Cal. (Rural Delivery 125.) (Menlo Park 1009.)
MOORE, Mrs. MACONDRAY, 2285 Broadway (Fillmore 1313) and Menlo Park, Cal.
MOORE, Mr. and Mrs. ROBERT S., Palace Hotel and Menlo Park, Cal.
MOORE, Mr. and Mrs. STANLEY, (See Oakland List) 606 E. 20th. (Merritt 2426).
MOORE, Mr. and Mrs. WALTON N. (Piedmont, Cal.), 44 Farragut Ave. (Piedmont 79.)
MOORE, Dr. and Mrs. WM. G., 3203 Pacific Av. (Tel. West 7417.)
MOORES, Mr. and Mrs. CHARLES W., 2839 Broderick. (Fillmore 4460.)
MOOSER, Mr. JOSEPH H., 3845 California. (Pacific 8155.)
MOOSER, Mr. and Mrs. LOUIS H., 637 Powell. (Tel. Kearny 5694.)
MOOSER, Mr. LOUIS H. Jr., Clunie Bldg. (Sutter 2792.)
MOOSER, Mr. and Mrs. WILLIAM, Stanford Court Apts. (Tel. Kearny 3366.)
MORAN, Mr. EDWARD F., 821 Grove (Tel. Fillmore 6611) or Monadnock Bldg.
MORAN, Mr. and Mrs. NATHAN MONTGOMERY, 2921 California. (Fillmore 3824).
———Miss ELIZABETH E. MORAN, 2921 California.
MORAN, Miss ROSARIO, 2202 California. (Fillmore 5394.)
MORBIO, Mr. and Mrs. ADOLPH, 1939 Jackson. (Tel. Fillmore 7835.)
MORBIO, Mr. and Mrs. CARLO S., 874 Faxon Av., Lakeview., (Randolph 4299.)
MORBIO, Mrs. ROSA V., Lafayette Apts., 2135 Sacramento. (Fillmore 3257.)
———Miss ALBERTA MORBIO, Lafayette Apts., 2135 Sacramento. (Fillmore 3257.)
MORE, Mr. and Mrs. FRANK, 275 24th Av. (Tel. Bay View 6090.)
——— Miss B. SHIRLEY MORE and Miss LOIS F. MORE.
MOREHOUSE, Mr. and Mrs. C. C., 2909 California. (Fillmore 1427).
MORGAN, Miss ELEANOR W., Clift Hotel. (Prospect 4700).
MORGAN, Mr. and Mrs. FREDERICK C., 2206 California. (Fillmore 324.)
———Miss MILDRED MORGAN, 2206 California.
MORGAN, Mr. and Mrs. HORACE W., Miss ELEANOR 2231 Washington. (West 106.)
MORGAN, Miss MARGARET MARY, 2857 Broderick. (Tel. Fillmore 5883.)
——— BRIGGS, Miss JESSICA LEE
MORGAN, Dr. and Mrs. NORMAN D., 42 Loyola. (Tel. Bay View 154.)
MORGAN, Mrs. PERCY T., Lanterman Road, Los Altos, Cal. (Los Altos 17J-1.)
——— Mr. PERCY T., Jr., and Mr. JOHN A. MORGAN, Los Altos, Cal.
MORGAN, Mr. and Mrs. WILLIAM J., 136 Frederick. (Market 3438.)
MORISON, Mr. and Mrs. L. J. F., 1125 Green. (Franklin 4093.)
MORLEY, Mrs. FREDERICK HITCHCOCK 849 Mason. (Prospect 1685.)
———Member Town & Country and Woman's Athletic Clubs.
MORRIS, Mr. and Mrs. BEN M., 344 Arguello Blvd. (Pacific 2840.)

SAN FRANCISCO LIST

MORRIS, Dr. EDWIN V., Butler Bldg. (Tel. Kearny 1134.)
MORRIS, Mr. FRANK F., 332 30th. (Mission 4679.)
MORRIS, Mr. and Mrs. HARRIE C., Mill Valley, Marin Co., Cal. (Mill Valley 161.)
MORRIS, Mr. and Mrs. LEON E., 1734 Gough. (Tel. Walnut 914.)
——— Member S. F. Commercial, The Concordia, Press and Merchants Exchange Clubs.
———Miss ELEANOR; Miss CHARLOTTE and Miss ELEDE MORRIS.
MORRIS, Mrs. O. E., Hotel Cecil, 545 Post (Prospect 180) and Casa Del Rey, Santa Cruz, Cal.
MORRISH, Mr. and Mrs. W. F. (Berkeley, Cal.) 2317 Virginia (Berkeley 3878-W.)
MORRISON, Mrs. ALEXANDER F., 2022 California. (Tel. West 1075) in winter.
——— Ross, Marin County, Cal. (Tel. San Anselmo 116) in summer.
——— Member Francisca, Century, Town & Country, Women's Faculty (Berkeley)
——— and Bay Branch American Association University Women.
MORRISON, The Misses of San Jose, Cal. (San Jose 3962-J.) Palace Hotel when in town
——— "Paradise," N. E. cor. 5th and Julian, San Jose, Cal.
———Miss ANGELA; Miss WINIFRED; Miss FANNIE; Miss JULIA and Miss ESSIE.
——— Members of San Jose Golf and Country Club, San Jose, Cal.
MORROW, Dr. and Mrs. HOWARD, 2455 Leavenworth. (Prospect 5258.)
——— Mr. WELDON, Mr. GRANT, Mr. ROBT. F. and Mr. MARYLE MORROW.
MORROW, Mr. ROBERT H., 749 Taylor or Mills Bldg. (Douglas 813.)
MORROW, Mr. and Mrs. WILLIAM C., 2245 Larkin. (Tel. Prospect 1604.)
MORROW, Mr. and Mrs. WILLIAM HULBERT, 1369 Hyde. (Tel. Franklin 5642.)
MORROW, Judge and Mrs. WILLIAM W., St. Francis Hotel. (Douglas 1000.) And San Rafael.
MORSE, Mr. and Mrs. ISAAC H., 1691 Bush. (Tel. Walnut 747.)
MORSE, Mr. and Mrs. LESTER L., Clift Hotel. (Tel. Prospect 4700) and San Jose, Cal.
———Miss MARY FRANCES MORSE.
MORSE, Miss MARY ALVERTA, (Oakland, Cal.) 166 Santa Rosa Av. (Tel. Humboldt 191.)
——— Member San Francisco Music Teachers' Association.
MORSE, Mr. and Mrs. SAMUEL F. B., Burlingame, also Hotel Del Monte, Monterey, Cal.
MORSHEAD, Mr. STANLEY WHITE, Bohemian Club. (Franklin 2441.)
MORSHEAD, Mrs. ETTA C., 1001 California. (Franklin 1000.)
MORTENSON, Mr. and Mrs. HARRY, 2737 Vallejo. (Fillmore 4390.)
MORTON, Dr. and Mrs. ANDREW W., 1055 Pine. (Tel. Prospect 9124.)
MORTON, Major-General and Mrs. CHARLES GOULD, Fort Mason. (Tel. Franklin 921).
MORTON, Mr. and Mrs. HENRY D., Los Altos, Cal.
MORTON, Mrs. JAMES HAMILTON (Cora Wallace) 17 Presidio Terrace. (Pacific 2935.)
MOSELEY, Mr. and Mrs. EDWARD L. (Piedmont, Cal.) 132 Hillside. (Prospect 3885-W.)
———Member Claremont Country and Mt. Diablo Country Clubs.
MOSES, Mr. CHARLES S., St. Regis Apts., 1925 Gough. (Tel. Fillmore 7913.)
MOSES, Mr. and Mrs. JAMES FRASER, 1878 Turk. (Fillmore 1520.)
———Miss LENORE MOSES.
MOSGROVE, Miss ALICIA, 2400 Webster cor. Jackson. (Tel. Fillmore 3171.)
MOSS, Mr. and Mrs. GEORGE R., Berkeley, Cal. (1203 Bonita.) (Berkeley 8781J.)
MOSS, Mr. and Mrs. HERMAN, 3527 Washington. (Fillmore 3712).
MOTT, Mr. and Mrs. ERNEST J., 2808 Vallejo. (Tel. Fillmore 132.)
MOTT, Mr. Y. L., Palace Hotel. (Tel. Sutter 700.)
MOULTON, Mr. and Mrs. ALFRED ROSS (Oakland, Cal.) 368 62nd St.
——— (Tel. Piedmont 4226-J.)
MOULTON, Mr. and Mrs. IRVING F., 2199 Devisadero. (West 3750.)
MOUNT, Mr. and Mrs. ARNOLD J. (Oakland, Cal.), 535 Mira Vista Ave. (Oakland 3794.)
———Member Athenian-Nile, Sequoyah Country and Mt. Diablo Country Clubs and Elks.
MOYER, Mr. and Mrs. FRANK D. (Oakland, Cal.) 3034 Humboldt Av. (Fruitvale 44.)
MOYLAN, Mr. and Mrs. ADRIAN R., 160 San Leandro Way, St. Francis Wood. (Sunset 5783)
MOYLES, Mr. and Mrs. JAMES W., 1032 Anza. (Pacific 5061.)
MUGAN, Mr. and Mrs. WILLIAM GORDON, 2240 Jackson. (Fillmore 236).
MUIR, Mr. and Mrs. ROBERT BALENTINE, 2765 Steiner. (Tel. Fillmore 571.)
——— MUIR, Mr. ROBERT B. Jr., 2765 Steiner. (Tel. Fillmore 571.)
——— MUIR, Mr. JOHN S., 2765 Steiner. (Tel. Fillmore 571.)
——— DICKEY, Mrs. HELMER, (Chicago, Ill.)
——— CUMMINGS, Mrs. G. PENN, (Fresno, Cal.)
MULCAHY, Mrs. RICHARD E., Atherton, San Mateo County, Cal. (Menlo Park
——— 209-W) and St. Francis Hotel. (Douglas 1000.)
MULCREVY, Mr. and Mrs. HARRY I., 122 18th Ave. (Pacific 3699.)
MULLALLY, Colonel THORNWELL, 901 Powell. (Kearny 4828.)
MULLIGAN, Mrs. EMILY W., 2010 Vallejo. (Tel. West 5629.)
MULLIGAN, Mrs. FRANCES A., 698 5th Av. (Tel. Pacific 9492.)
——— Miss ALICE C. MULLIGAN; Mr. GEORGE V. MILLIGAN; Mr. WALTER J.
MULLIN, Mr. and Mrs. GEORGE A., 2080 Green. (Tel. Fillmore 2512.)
MULVEY, Mr. and Mrs. JAMES S., 756 5th Ave. (Pacific 7461.)
MULVEY, Mr. and Mrs. THOMAS S., 757 Sutter. (Franklin 6716.)
MUNGER, Dr. and Mrs. ARTHUR LEE, 1113 Clay. (Tel. Prospect 8985.)
MUNIER, Mr. and Mrs. LEON E., 973 Dolores. (Valencia 1427.)

SAN FRANCISCO LIST

MURASKY, Judge FRANK J., 1330 Page.
MURDOCH, Mr. and Mrs. WILLIAM C. Jr., 1834 Gough. (Tel. Walnut 366.)
MURISON, Miss ELIZABETH L., 2050 Lyon. (West 8744.)
MURPHY, Mr. and Mrs. CHARLES HENRY, 201 Magellan Av., (Tel. Sunset 210.)
MURPHY, Dr. and Mrs. CHESTER V., 1212 Lombard. (Tel. Franklin 1602)
MURPHY, Mr. DANIEL J., Olympic Club, 524 Post. (Prospect 4400.)
MURPHY, Mr. and Mrs. EUGENE B., Burlingame, Cal. (Burlingame 216).
——— Miss GERTRUDE MURPHY, Burlingame, Cal. (Burlingame 216.)
MURPHY, Mrs. EUGENE P., 2619 Buchanan. (Fillmore 4729)
——— Miss FLORENCE, Miss EUGENIA and Mr. THEO. P. MURPHY.
MURPHY, Mr. and Mrs. FREDERICK LAWRENCE, 2245 Sacramento. (Fillmore 4218.)
——— Miss ALICE P. and Mr. FREDERICK L. MURPHY, Jr. (Palo Alto 98.)
MURPHY, Mr. and Mrs. JOHN B., 2619 Buchanan. (Tel. Fillmore 4729.)
——— Miss VIRGINIA MURPHY.
MURRAY, Mr. and Mrs. DUNCAN S., 39 6th Av. (Pacific 5).
——— Miss BLANCHE E. MURRAY, 39 Sixth Av. (Pacific 5).
MURRAY, Mr. and Mrs. HAMILTON, 2700 Scott. (Fillmore 117.)
MUSANTE, Dr. and Mrs. A. S., 1821 Jones. (Franklin 1956.)
MUSTO, Mr. and Mrs. CLARENCE ENRICO, 2700 Vallejo. (Tel. Fillmore 1550.)
——— Mrs. member Woman's Athletic Club.
——— Miss KATHLEEN and Miss YVONNE MUSTO.
MUSTO, Mr. and Mrs. GUIDO JOSEPH, 3423 Washington. (Fillmore 1822).
——— Miss ROMILDA and Miss ELENA MUSTO, 3423 Washington. (Fillmore 1822.)
MUSTO, Mrs. JOSEPH, 2848 Scott, near Union. (Fillmore 4071).
——— Miss MARGARET MUSTO, Miss LAURA MUSTO, Miss FLORENCE MUSTO.
MYERS, Colonel and Mrs. JOHN TWIGGS, San Mateo, Cal., (Tel San Mateo 1208.)
——— Member Bohemian, Burlingame Country, Army & Navy (Washington, D. C.) Chevy Chase (Washingington, D. C.) Clubs.
MYERS, Mr. and Mrs. LAURANCE A., 3434 Jackson. (Fillmore 3070.)
MYERS, Mr. LLOYD A., 2460 Washington. (Fillmore 1525.)
MYRTLE, Mr. and Mrs. FREDERICK S., 1047 Bush. (Tel. Franklin 6202.)
MYSELL, Mr. and Mrs. WM. C., 16 Shore View Ave. (Bay View 109) and Palo Alto, Cal.
NAFFZIGER, Dr. and Mrs. HOWARD C., 2555 Larkin. (Tel. Prospect 8356.)
——— Dr. member Olympic, University and Presidio Golf Clubs.
——— Mrs. member Century and Town & Country Clubs.
NAGEL, Dr. and Mrs. C. S. G., 2705 Buchanan (West 7518) and Palo Alto, Cal.
NAHMAN, Dr. and Mrs. ADOLPH H., 700 Broderick. (Tel. Fillmore 1926.)
NAHMAN, Mr. and Mrs. H. C., 36 Atalaya Av. (Tel. Bay View 6016.)
NASON, Mr. and Mrs. ARTHUR GRAHAM (Oakland, Cal.), Claremont Manor. (Pide. 5648.)
——— Member Union League Club
——— Miss ISABELLE NASON WORDEN and Mr. CLINTON R. WORDEN.
NASON, Mr. and Mrs. FRED L., (Alameda, Cal.) 2067 Central Av., (Tel. Alameda 3220.)
NASON, Mr. and Mrs. HARRY WARD, (Oakland, Cal.) 5349 Broadway Terrace.
——— (Tel. Piedmont 6717-J.)
NASON, Mr. and Mrs. RICHARD N., 183 24th. Av. West Clay Park (Tel. Pacific 4214.)
——— member Union League Club.
NAUMAN, Mr. and Mrs. HOWARD A., 927 Ashbury. (Park 177).
——— member Olympic, Commonwealth & S. F. Commercial Clubs.
NEAL, Mr. and Mrs. ROBERT W., 435 Cherry. (Pacific 7789.)
NEEL, Dr. and Mrs. J. CRAIG, 2407 Octavia. (Fillmore 2359.)
NEIL, Mr. JOHN WILLIAM Jr., Olympic Club, 524 Post. (Prospect 4400.)
NEILSON, Mrs. WILLIAM DELAWARE (Kate Felton), Fairmont Hotel when in S. F.
NELSON, Mr. and Mrs. CHARLES W. (Alameda, Cal.), 2039 Santa Clara Av. (Alameda 768)
——— Member San Francisco Commercial and Transportation Clubs.
NELSON, Mr. and Mrs. FERNANDO, 2701 Lincoln Way (Sunset 603).
NELSON, Mr. and Mrs. FREDERIC S., 848 Waller. (Park 3552.)
NELSON, Mr. and Mrs. N. LAWRENCE, 1814 Vallejo (West 1809.)
NELTNER, Mr. and Mrs. JULIEN, 2918 Van Ness Av. (Tel. Prospect 6660.)
NESTOR, Mr. and Mrs. CORNELIUS E., 2701 California. (Fillmore 316.)
NEUSTADTER, Mrs. DAVID, St. Francis Hotel. (Kearny 1940).
NEUSTADTER, Mr. and Mrs. LOUIS W., Fairmont Hotel. (Douglas 3511.)
———Member Olympic Club.
NEUSTADTER, Mr. and Mrs. NEWTON H., 2120 Jackson. (West 83.)
——— Member Argonaut, Press, S. F. Yacht and Beresford Country Clubs.
———Miss MARY ANNE NEUSTADTER, 2120 Jackson.
NEVILLE, Mr. JOHN F., Del Monte, Cal.
NEWALL, Mr. and Mrs. ERNEST H., 2065 15th Ave. (Sunset 2405.)
NEWBAUER, Mr. and Mrs. JESSE, Miss MADELINE R. 1808 Pacific Av. (West 1304.)
NEWBAUER, Mr. and Mrs. JULIAN H., 170 West Clay Park. (Pacific 6020).
NEWBEGIN, Mrs. JOHN J., Mill Valley, Marin County, Cal.
NEWBEGIN, Mr. and Mrs. JOHN J. Jr., 17 West Clay. (Pacific 3804.)
——— Miss and Master JOHN J. NEWBEGIN III.
NEWELL, Mr. and Mrs. RALPH A., Oakland, Cal. (411 Lester Ave.) (Merritt 4460.)

NEWELL, Mr. and Mrs. ROBERT C., (Piedmont, Cal.) 115 Bonita Av. (Piedmont 4257.)
NEWELL, Dr. and Mrs. ROBERT R., 2341 Anza. (Tel. Bay View 5232.)
NEWHALL, Mr. and Mrs. ALMER MAYO, San Rafael, Marin Co., Cal. (San Rafael 775).
NEWHALL, Mrs. CHEEVER HERBERT, Santa Barbara, Cal.
NEWHALL, Mrs. EDWIN WHITE, 2950 Pacific Av. (Tel. Fillmore 1278.)
——— Member Century and Town & Country Clubs.
——— WOODS, Mr. and Mrs. FREDERICK N. Jr.
NEWHALL, Mr. and Mrs. EDWIN WHITE Jr., 2972 Pacific Ave. (Fillmore 4744.)
NEWHALL, Mr. and Mrs. GEORGE ALMER, 2340 Pacific Av. (Fillmore 241) & Burlingame.
——— Mr. GEORGE A. NEWHALL, Jr., Mr. WALTER S. NEWHALL, 2340 Pacific Av.
NEWHALL, Mr. and Mrs. W. MAYO, 2800 Scott. (Fillmore 305.)
NEWHALL, Mr. and Mrs. W. MAYO, Jr., 2157 Jackson. (Tel. Walnut 361.)
NEWHOUSE, Mr. HUGO D., Palace Hotel. (Sutter 700.)
NEWHOUSE, Mr. WILLIAM D., Palace Hotel. (Sutter 700.)
NEWLANDS, Mr. and Mrs. JAMES, Jr., 949 Ashbury. (Park 4058.)
NEWLANDS, Mr. and Mrs. WELLES H., 115 Terrace Drive. (Sunset 1264.)
NEWMAN, Dr. and Mrs. ALFRED, Fairmont Hotel. (Kearny 3900.)
NEWMAN, Mrs. BENJAMIN, 1814 Sacramento. (Tel. Prospect 5618.)
NEWMAN, Mr. and Mrs. CHARLES B., 2480 Broadway. (Fillmore 2698.)
NEWMAN, Mr. and Mrs. CHARLES H., 167 Buena Vista Av. (Tel. Park 1275.)
NEWMAN, Mr. and Mrs. GEORGE, 55 Jordan Av. (Pacific 5421.)
NEWMAN, Mr. and Mrs. GEORGE HENRY, Los Altos, Santa Clara County, Cal.
NEWMAN, Mr. and Mrs. JUDA, St. Francis Hotel. (Kearny 3778.)
NEWMAN, Mr. and Mrs. RICHARD, 168 Palm Av. (Pacific 1582.)
———Miss DOROTHY and Mr. WILLIAM J. NEWMAN.
NEWMAN, Mr. and Mrs. S. WALTER, 100 Spruce. (Fillmore 4107.)
NEWMAN, Mr. and Mrs. WILLIAM J., 1770 Pacific Av. (Tel. Walnut 968.)
NEWMARK, Dr. LEO., St. Francis Hotel or Butler Bldg., 135 Stockton. (Kearny 1359).
NEWSOM, Mr. and Mrs. JOSEPH RAYMOND (Oakland, Cal.) 1070 Warfield Av. (Lake. 4656
NEWTON, Dr. JOHN CROCKETT, 291 Geary. (Sutter 1498.)
NEYLAN, Mr. and Mrs. JOHN FRANCIS, 130 San Fernando Way, St. Francis Wood.
———Miss JANE NEYLAN, 130 San Fernando Way, St. Francis Wood. (Sunset 2796.)
NICHOLS, Mrs. ANNIE C.; Miss, 7 Laurel St. (Tel. Fillmore 8063.)
NICHOLS, Mr. and Mrs. ANTHONY D., 251 Ashbury (Pacific 4832.)
NICHOLS, Mr. and Mrs. CHARLES C., 2 Mesa Ave., Forest Hill. (Sunset 1698.)
NICHOLS, Bishop and Mrs. WILLIAM FORD, 2300 Van Ness Av. (Tel. Prospect 8332.)
NICHOLSON, Mr. and Mrs. ANGUS GORDON, (Berkeley, Cal.) 2642 Russell.
——— (Tel. Burkeley 5919-J.)
NICKEL, Mr. and Mrs. J. LEROY, 2101 Laguna. (Fillmore 648.) And Menlo Park, Cal.
——— Mr. J. LEROY NICKEL Jr.
NICKEL, Mr. and Mrs. GEORGE W., (Burlingame, Cal.) 1400 Floribunda. (Tel. Burl. 445.)
——— and "Articalta Farm," Los Banos, Cal.
NICKELSBURG, Mr. and Mrs. MELVILLE S., 3864 Jackson. (Pacific 9094.)
NICKELSBURG, Mrs. SIEGFRIED (Palmyre) 1911 Sacramento. (Tel. Fillmore 7933.)
NICKERSON, Mr. and Mrs. ERNEST A., (Oakland Cal.) 5740 Keith Av.,
——— (Tel. Piedmont 8149.)
——— Mr. member Claremont Country and Claremont Assembly Clubs.
——— Mrs. member Twentieth Century Club.
NICOL, Mrs. FRANK D., Parthenon Apts., 2299 Sacramento. (Fillmore 3295.)
NICOL, Mr. and Mrs. LAURENCE, Parthenon Apts., 2299 Sacramento. (Fillmore 3295.)
NICOLL, Mr. and Mrs. ALEX., 318A Parnassus. (Park 6281.)
NIEBAUM, Mrs. GUSTAVE, 2440 Pacific Av., cor. Steiner, (Tel. Fillmore 1189.)
——— and Rutherford, Napa County, Cal.
——— Miss SUZANNE DANIEL and Mr. JOHN DANIEL Jr.
NIELSON, Lieut-Commander and Mrs. JOSEPH L., 3019 Washington. (Fillmore 2989.)
NIELSON, Mrs. WILLIAM DELAMORE, Fairmont Hotel. (Douglas 8800.)
NIELSEN, Mr. and Mrs. WILLIAM S., (Elmnette M. Lippincott), 1443 44th Av.
——— (Tel. Sunset 1135.)
NIETO, Rev. and Mrs. JACOB, 3933 Clay. (Tel. Pacific 1608)
——— Rev. member Masonic Club.
——— Miss ANITA and Miss JULIE NIETO.
NIPPERT, Mr. and Mrs. PAUL M., 2815 Steiner. (Fillmore 4391.)
NISH, Mr. and Mrs. FREDERICK WILLIAM, 655 Clayton, (Tel. Park 6774.)
NOBLE, Mr. and Mrs. HAMDEN H., Hotel Colonial, 650 Bush. (Tel. Sutter 3560.)
NOBLE, Prof. and Mrs. CHARLES A., (Berkeley, Cal.) 2224 Piedmont. (Berkeley 4112.)
——— Mr. CHARLES A. NOBLE, Jr.
NOBLE, Dr. and Mrs. J. ALBERT, Fairmont Hotel. (Kearny 3900.)
NOBLE, Colonel and Mrs. ROBERT H., 2519 Pierce (Fillmore 1394)
NOLAN, Mr. and Mrs. JAMES C., 1116 Fulton. (West 1201.)
———Miss ESTELLE NOLAN, 1116 Fulton.

NOLAN, Mrs. M. M., 2524 Washington St. (Fillmore 2453.)
——— Miss ALTA CECILIA, Mr. STANLEY F., Mr. CLIFFORD VINCENT, Mr. WEB-
——— STER PHILIP and Mr. HAMILTON W. NOLAN.
NORCROSS, Mr. and Mrs. DAVID COPELAND, 2765 Union. (Fillmore 807).
——— Mr. member Olympic, S. F. Golf & Country. Mrs. member Woman's Athletic
——— & S. F. Golf.
NORDMAN, Dr. and Mrs. HARRY, 2120 California. (Tel. Fillmore 4966.)
NORMAN, Mr. and Mrs. EDWIN N., (San Mateo, Cal.) 12 El Camino (San Mateo 692.)
NORWOOD, Mrs. WILLIAM E. (Isabel N.) 2522 Green. (Fillmore 8027.)
NOURSE, Mr. and Mrs. BENJAMIN FRANK, 2900 Clay, cor. Divisadero. (Fillmore 463.)
NOURSE, Judge and Mrs. JOHN T. Jr., (Palo Alto, Cal.) 666 Tennyson. (Palo Alto 1487.)
NOWELL, Mr. and Mrs. JOHN C., (San Mateo, Cal.) 114 Medway. (San Mateo 70.)
NUCKOLLS, Mr. and Mrs. MARSHALL, 4833 Geary. (Tel. Pacific 6161.)
NUTTALL, Mrs. J. R. K., 2622 Jackson. (Fillmore 319.)
NUTTING, Mr. and Mrs. FRANKLIN P., 127 Castenada Av, Forest Hill. (Sunset 2445.)
O'BRIEN, Dr. and Mrs. A. P., 2424 Gough. (Tel. West 439.)
O'BRIEN, Mr. and Mrs. GEORGE N., Berkeley, Cal. (32 Hillcrest Road) Berkeley, 6528.
O'BRIEN, Mr. and Mrs. SMITH, 2032 Baker. (Fillmore 434).
Member Bohemian and Presidio Golf Clubs.
O'CALLAGHAN, Mr. DANIEL, 30 Montgomery. (Douglas 40.)
O'CONNELL, Miss MARION F., 126 20th Av. (Pacific 316)
O'CONNOR, Miss CECILIA and Miss CORNELIA, Hotel Cecil. (Prospect 180.)
——— Miss MAUD, Miss ISABEL and Miss ELLA O'CONNOR, Hotel Cecil.
O'CONNOR, Dr. and Mrs. JAMES H., Miss NELLIE, 175 21st Av., near Calif (Pacific 46).
O'CONNOR, Mr. and Mrs. JOSEPH, 366 19th Av. (Tel. Bay View 39.)
O'CONNOR, Miss LILLIE, Fairmont Hotel. (Tel. Dauglas 8800.)
O'CONNOR, Mr. WILLIAM B., 620 Standard Oil Bldg., 225 Post, (Tel. Douglas 7910.)
O'DAY, Mr. and Mrs. EDWARD F., 311 Spruce. (Tel. Bay View 2296.)
——— Member Bohemian and "The Family" Clubs.
O'DONNELL, Mr| and Mrs. WILLIAM J. (San Leandro, Cal.) 91 Oaks Blvd
O'GARA, Mr. and Mrs. JOHN, 1142 Filbert. (Franklin 8312).
O'KANE, Mr. and Mrs. WILLIAM D., Mr. W. MERVYN 1200 Taylor. (Prospect 1462.)
O'LEARY, Mrs. J. R., 2178 Pine, (Tel. Fillmore 3465.)
——— Miss IDA O'LEARY; Miss ELEANOR O'LEARY, 2178 Pine. (Tel. Fillmore 3465.)
O'LEARY, Mr. and Mrs. WM. J., and Miss MADELINE C., 3262 20th. (Valencia 5783.)
O'MALLEY, Mr. and Mrs. JAMES C., 1512 6th Av. (Sunset 1177.)
O'NEILL, Dr. and Mrs. ARTHUR A., 100 Dolores (Tel. Park 6916)
——— Office Union Square Bldg., 350 Post. (Tel. Sutter 5810)
——— Dr. member San Francisco Press and Commonwealth Clubs.
O'NEILL, Mr. and Mrs. EUGENE M., 2686 Union. (Tel. Fillmore 245.)
——— Member Olympic, OldColony, and S. F. Commercial Clubs.
O'NEILL, Mr. and Mrs. MERVYN J., 3555 Jackson. (Tel. Fillmore 3424.)
O'SHAUGHNESSY, Mr. and Mrs. M. M., 2732 Vallejo. (Tel. Fillmore 2078.)
——— Member University, Olympic, and Presidio Golf Clubs.
——— Miss MARGARET, Miss MARY and Miss HELEN O'SHAUGHNESSY.
O'TOOLE, Mr. and Mrs. JOHN J., 14 Fair Oaks. (Valencia 68.)
OAKES, Mr. and Mrs. ROSCOE F., Carlton Apts., 840 Powell. (Kearny 5318.)
OAKLEY, Mr. EDWARD D., 1228 Taylor. (Prospect 3214.)
OBEAR, Mr. and Mrs. WINSTON H., Stanford Court Apartments (Kearny 1238)
——— Miss SALLY and Miss NANCE OBEAR
ODDIE, Mr. and Mrs. CLARENCE MEIGS, 3466 Jackson. (Tel. Fillmore 1593.)
——— Member Bohemian Club.
OESTING, Mr. and Mrs. PAUL, 815 Victoria. (Tel. Randolph 4546.)
OHLANDT, Mr. and Mrs. HENRY W., 1001 California. (Prospect 1853.)
OKELL, Mr. and Mrs. CHARLES J., Alameda, Cal. (Dayton & Sherman.) (Alameda 153.)
OLCOVICH, Mr. and Mrs. JOSEPH, Stanford Court Apts. (Kearny 2644.)
OLDER, Mr. and Mrs. FREMONT, Woodhills Ranch, Cupertino, Santa Clara Co., Cal.
——— (Tel. Saratoga 117-W.) or Palace Hotel, San Francisco.
——— d' ANTONIO, Miss MARY.
OLDER, Mr. and Mrs. FREMONT, Cupertino, Santa Clara County, Cal.
OLDRIDGE, Miss BERNICE, Mills College, Oakland, Cal. (Elmhurst 10.)
———Bursar of Mills College.
OLIVER, Mr. and Mrs. ARTHUR D. (Alameda, Cal.) 1244 St. Charles. (Alameda 421-W)
OLIVER, Mr. and Mrs. B. P., Los Gatos, Cal.
OLIVER, Mr. and Mrs. A. LESLIE (Oakland), 268 Vernon Ave. (Oakland 4282).
OLIVER, Mr. and Mrs. EDWIN LETTS (Piedmont), 60 King Ave. (Piedmont 4852).
OLIVER, Mr. and Mrs. ROLAND L., Stanford Court Apts. (Kearny 1095.)
OLNEY, Mr. and Mrs. PIERRE de STAEL, 2628 Broderick. (Fillmore 3626.)
OLNEY, Judge and Mrs. WARREN, Jr. (Berkeley, Cal.) 2702 Dwight Way.
——— Member University, Bohemian, Claremont Country and Mt. Diablo Country Clubs.
——— Mrs. member Town & Country, (S. F.) Town & Gown Berkeley) and Women's
——— City Clubs. ——— (Tel. Berkeley 8494-J.)
——— Mr. JOHN McLEAN OLNEY and Mr. WARREN OLNEY III.

OLSON, Mr. and Mrs. OLIVER J., 3476—21st St. (Mission 3106.)
————Miss HENRIETTA; Miss FLORENCE; Miss MARY and Miss VIRGINNIA OLSON
OPHULS, Dr. and Mrs. WILLIAM, 114 Walnut. (Tel. Walnut 1711.)
OPPENHEIM, Mr. and Mrs. SAMUEL J., 3990 Washington. (Pacific 8216).
OPPENHEIMER, Mr. and Mrs. GEORGE A., 2710 Broadway. (Fillmore 2501.)
————Miss ELIZABETH; Miss FRANCES JUNE; and Mr. GEORGE Jr.
OREAR, Mr. and Mrs. HORACE W., 2650 Pierce. (Fillmore 3498.)
ORELLA, Dr. and Mrs. FERMIN R., 2925 Pierce. (Tel. West 6318.)
ORRETT, Mr. and Mrs. REGINALD A., 348 17th Av. (Pacific 2153).
ORRICK, Mr. and Mrs. WM. H., Berkeley, Cal. (College and Forest Ave.) (Berk. 8632W.)
OSBORN, Mr. and Mrs. E. T., (See Alameda List), 1715 Clinton Av. (Alameda 3355).
OSBORNE, Mrs. KATHARINE D., Palo Alto, Cal.
———— Mr. ALAN and Mr. LOUIS S.
OSGOOD, Mr. and Mrs. CHARLES P., 2225 Gough. (Tel. West 1532.)
OTIS, Mr. and Mrs. JAMES, 2231 Broadway. (Fillmore 568.)
OTIS, Mr. and Mrs. FRANK (Alameda, Cal.), 1609 Santa Clara Ave. (Alameda 135W.)
OTT, Mr. and Mrs. AUGUST LOUIS (See Berkeley List), 1501 Bonita Ave. (Berkeley 6828.)
OTTENS, Mr. and Mrs. JOSEPH H., 772 15th Av. (Tel. Pacific 5888.)
OWEN, Dr. ETHEL D., 909 Hyde. (Tel. Franklin 368.)
OWEN, Mr. and Mrs. VICTOR H., (Oakland, Cal.) 716 Longridge Rd. (Oakland 2215.)
———— Mr. member Sequoyah Country Club.
———— Miss GLADYS OWEN and Mr. VICTOR H. OWEN Jr.
OXNARD, Mr. and Mrs. ROBERT, 2104 Broadway. (Tel. West 421.)
OYAMA, Mr. and Mrs. UJIRO, 2601 Broadway. (Tel. Fillmore 3063.)
———— Consul-General of Japan, office 22 Battery. (Tel. Garfield 3183, or Douglas 5082.)
OYSTER, Mrs. JOSEPH S., and Miss ELIZABETH, 2515 Scott. (Tel. Fillmore 8026.)
OYSTER, Mr. and Mrs. ALFRED JOSEPH, 2515 Scott. (West 7474.)
PACKER, Mr. and Mrs. CHARLES H., 676 Fourth Ave. (Pacific 2598.)
PAGE, Mrs. ARTHUR, Belvedere, Cal.
PAGE, Mr. and Mrs. ARTHUR HALLET, 2286 Jackson. (Tel. West 8743.)
PAGE, Mr. and Mrs. B. BERLE, Warrington Apts., 775 Post. (Prospect 1202.)
PAGE, Mrs. CHARLES and Mr. STANLEY H., 2518 Pacific Av. (Fillmore 758.)
PAGE, Mrs. GEORGE THOMAS (Georgia H.) Belvedere, Marin Co., Cal.
PAGE, Mr. and Mrs. RAYSTON, 3245 Clay. (Tel. Fillmore 5611.)
PALMER, Mr. and Mrs. ERNEST H. 2736 Filbert. (Fillmore 4141.)
PALMER, Mr. and Mrs. FRED E., 37 West Clay Park. (Tel. Bay View 990.)
PALMER, Mr. and Mrs. FREDERIC SPENCER, 2224 Clay. (Tel. Fillmore 7969.)
PALMER, Dr. and Mrs. GEORGE H., 81 Commonwealth Av. (Pacific 53.)
PALMER, Mr. and Mrs. RALPH WARREN, ((Heart of the Hills" Ross, Cal.,
———— (Tel. San Anselmo 81.)
———— Miss PATRICIA ANNE and Mr. KENDALL ARMSBY PALMER (Juniors)
———— Member Olympic and Marin Golf & Country Clubs.
PALMER, Mr. and Mrs. PERCIVAL A., (Piedmont, Cal.) 415 Hillside Ct. (Pied. 5813-J.)
PALMER, Mr. and Mrs. SIDNEY S., 49 Scott. (Park 2944.)
PALMER, Mr. and Mrs. SILAS H., 1802 Washington (Tel. Walnut 943.) or 1840 Van Ness Av.
———— (Tel. Prospect 9893.)
———— Mr. member University, Olympic and Menlo Country Club.
———— PALMER, Miss BESSIE.
———— WHEATON, Miss IDA BELLE.
———— WHEATON, Mr. GEORGE S.
PALMER, Mr. and Mrs. W. E., 495—20th Av. (Tel. Bay View 1670.) and San Mateo, Cal.
PALMER, Mr. and Mrs. WARREN S., Stanford Court Apts. (Tel. Kearny 1273.)
PANARIO, Mr. and Mrs. GEORGE J., 2150 Hyde. (Prospect 210.)
PANCOAST, Mr. and Mrs. FREDERICK A., 82 Parnassus Av. (Tel. Market 3951.)
PANELLA, Mrs. BERNARD (M. Grace) 1453—9th Av. (Sunset 112)
———— Miss ISABEL F., Miss ANTOINETTE.
PARCELLS, Mr. and Mrs. FRANK M. (Oakland, Cal.), 318 Lee. (Oaklanw 4689.)
PARDOW, Mr. and Mrs. ROBERT R., 2150 Hyde, near Union. (Tel. Franklin 3174.)
———— Member University, Commonwealth and Presidio Golf Clubs.
PARK, Mr. and Mrs. HOWARD GRAY, Burlingame, Cal. (Tel. Burlingame 68.)
PARKER, Mrs. JOHN J.(Berkeley, Cal.), 2737 Belrose Ave. (Berekley 747.)
PARKER, Mr. and Mrs. NEEL D., 1635 Green. (Tel. Fillmore 2966.)
PARROTT, Miss EMILIE,"The Bungalow," San Mateo, Cal. (San Mateo 1253)
———— Miss BARBARA, Lieut. JOHN, Mr. STEPHEN PARROTT, San Mateo, Cal.
PARROTT, Mrs. LOUIS B. (Louise B.), Clift Hotel. (Prospect 4700.)
PARROTT, Mr. and Mrs. WILLIAM G., "The Bungalow," San Mateo, Cal. (San Mateo 1253)
PARSONS, Mr. and Mrs. ARTHUR C., 3560 Washington. (Tel. Fillmore 4700)
———— Mr. member Bohemian, Olympic, Menlo Country and S. F. Golf and Country Clubs
———— Miss DAISY RYONE PARSONS and Mr. ARTHUR C. PARSONS, Jr.
PARSONS, Rev. and Mrs. EDWARD L. (Berkeley, Cal.), 2732 Durant Ave. (Berkeley 1071.)
PARTINGTON, Mr. and Mrs. JOHN A., 189 Commonwealth Av. (Pacific 436.)
PARTON, Mr. and Mrs. LEMUEL F., 1637 Taylor. (Prospect 9285)

PARTRIDGE, Mr. and Mrs. EDWARD B., 2872 Green. (Fillmore 2099.)
———Miss MURIEL PARTRIDGE.
PARTRIDGE, Miss JENNIE K., 3 Carl. (Tel. Hemlock 1201.)
PARTRIDGE, Mr. and Mrs. JOHN, Sausalito, Marin Co., Cal. (Sausalito 300.)
——— Miss KATHERINE and Mr. and Mrs. JOHN PARTRIDGE, Jr.
PARTRIDGE, Judge and Mrs. JOHN S., (Berkeley, Cal.) 29 Domingo Av.
——— (Tel. Berkeley 8197)
PASCHEL, Mr. PHILIP P., Bellevue Hotel. (Tel. Franklin 3636.)
PASQUALE, Mr. and Mrs. EDWARD V., 101 Buena Vista. (Park 331).
PATEK, Mr. and Mrs FRED, 100 Spruce (Fillmore 4107)
——— Miss ANITA and Miss ELEANOR PATEK,
PATERSON, Mr. and Mrs. JOHN A., 1354 Greenwich. (Franklin 3856.)
PATERSON, Mr. and Mrs. THOMAS MACDONALD (Alameda, Cal.), 1809 San Jose Av.
———Miss ALLA MASTICK PATERSON. (Alameda 693.)
———Member Pacific-Union, "The Family" and Sequoyah Country Clubs.
PATIGIAN, Mr. and Mrs. HAIG, 898 Francisco. (Franklin 3694.)
PATRICK, Mr. and Mrs. JAMES M., Miss MARGARET 2508 Green. (Fillmore 1407).
——— Mr. J. HOWARD PATRICK, Mrs. J. C. PATRICK,
PATTIANI, Mr. and Mrs. WM. LOUIS (Piedmont, Cal.) 55 Craig Av. (Piedmont 4651.)
PAUSON, Mr. and Mrs. SAMUEL B., 2590 Jackson. (Tel. Fillmore 6211.)
PAYNE, Dr. and Mrs. CLYDE S., Belvedere, Marin Co., Cal. (Belvedere 202M.)
PAYNE, Mr. and Mrs. ALVIN F., 131 Cherry. (Tel. Bay View 1376.)
PAYNE, Mr. and Mrs. GEORGE LINGARD, 2830 Pacific Av., (Tel. Fillmore 1854.)
——— Member Pacific-Union Club.
——— Miss BARBARA V. PAYNE.
PAYNE, Mr and Mrs. HERBERT W., Burlingame, San Mateo Co., Cal. (Burlingame 288)
PAYNE, Dr. and Mrs. REDMOND W., 1915 Washington. (Tel. Walnut 870.)
——— Miss BETSY B. and Mr. JOHN S. PAYNE, 1915 Washington.
PAYNE, Dr. and Mrs. RUSSELL, R., 493-15th Av., near Anza. (Tel. Pacific 6567.)
——— Office Whitney Bldg., 133 Geary St. (Tel. Sutter 490.)
PAYNE, Mr. and Mrs. WILLIAM, 41 Walnut. (Fillmore 101.)
PAYOT, Mrs. HENRY, St. Francis Hotel. (Tel. Douglas 1000.)
PAYSON, Capt. ALBERT H., San Mateo, Cal. (San Mateo 491).
PEACOCK, Mr. and Mrs. WALTER FRANCE, (Piedmont, Cal.) 212 Bonita Av.
——— Tel. Piedmont 2122.)
——— Member Claremont Country and Mt. Diablo Country Clubs.
PEARCE, Mr. and Mrs. THOMAS J., 1405 Van Ness Av. (Tel. Franklin 4294.)
——— Member The Ad Club, Down Town Assn., The Greeters and S. F. Convention and
———Tourist League and Optimist Club also manager Tallac Hotel on Lake Tahoe.
PEARSON, Mr. and Mrs. EDWARD N. Jr. (Oakland, Cal.) 491 Staten Av. (Oakland 4262.)
——— Miss JANE PEARSON.
PEART, Mr. and Mrs. HARTLEY F., 1728 Jones. (Franklin 387.)
PEASE, Mrs. RICHARD H. (Lita O.), 2500 Pacific Ave. (Fillmore 105) and "Oakden," Cal.
PEASE, Mr. RICHARD H. Jr., 1298 Sacramento. (Tel. Prospect 5101.)
PEATTIE, Dr. and Mrs. JAMES F., 40—27th Ave., Sea Cliff (Pacific 180)
PECK, Mr. and Mrs. FRED S., (Sacramento, Cal.) 2751 Montgomery Way.
——— (Tel. Sacramento Capitol 770-W.)
——— Member Sutter, Del Paso Country and Lions Clubs.
——— Miss BETTY MAY PECK.
PEDRINI, Mr. and Mrs. ARMANDO, 2629 Larkin. (Franklin 9149.)
PEIRCE, Mr., and Mrs. CYRUS.
——— Member Pacific Union, Bohemian, Burlingame, "Recess," N. Y. California, L. A.
——— Miss JOSEPHINE, Miss MARY ELOISE PEIRCE,
PEIXOTTO, Mr. and Mrs. EDGAR D., 3956 Washington. (Pacific 2059).
PELTIER, Mr. and Mrs. JOSEPH, Los Altos, Santa Clara Co., Cal.
PENALUNA, Mr. and Mrs. WILLIAM Jr., (San Mateo, Cal.) 838 Highland,
——— (Tel. San Mateo 757-J.)
PENDLETON, Mr. and Mrs. HARRY C. (Piedmont, Cal.), 345 El Cerrito. (Piedmont 6145.)
PENNELL, Mr. and Mrs. CHARLES C., (Berkeley, Cal.) 2639 Piedmont Av.
——— (Tel. Berkeley 2318.)
——— Mrs. member Town & Gown Club (Berkeley)
——— Miss HELEN C. PENNELL.
PENOYER, Mrs. CHAUNCEY W. (Annie D.), Burlingame, Cal. (Burlingame 61.)
PENTZ, Mr. WILLIAM R., San Rafael, Marin Co., Cal.
——— Miss DEBORAH; Miss EDITH and Miss ANNE PENTZ.
PERASSO, Mr. and Mrs. MARIO L., 1552 Green. (Tel. Fillmore 3285.)
member San Francisco Traffic Club and President of Italian Chamber of Commerce.
PERCY, Mr. and Mrs. JOHN A., 943 Ashbury. (Park 314.)
PERINE, Mr. and Mrs. GEORGE M., San Jose, Santa Clara Co., Cal.
PERKINS, Mr. and Mrs. RICHARD R., (Berkeley, Cal.) 2909 Hillegass Av. (Berk. 985-J.)
——— Member San Francisco Commercial and Young Men's Christian Association.
PERKINS, Mr. T. A., Mills Bldg. (Kearny 5266).
PERKINS, Mr. and Mrs. WILLIAM F., 2241 Sacramento. (Tel. Fillmore 7999.)
——— Miss HELEN PERKINS.

PERNAU, Mr. and Mrs. HENRY F., 2728 Filbert. (Tel. West 7773.)
PERRIN, Dr. and Mrs. EDWARD B., Williams, Arizona. (Palace Hotel when in S. F.)
——— Mr. LILO McM. and Mr. EDWARD B. PERRIN, Jr.,
PERRIN, Mr. and Mrs. JOHN, South Pasadena, Cal. (1000 Buena Vista Ave.)
——— Member Pacific-Union, S. F. Commercial, Presidio Golf and S. F. Golf and Country
——— Clubs, California Club of Los Angeles, University Club of Chicago, Graduates Club
——— of New Haven, Ct. and University Club of New York City.
PERRY, Mr. and Mrs. ARTHUR WAYNE, 236 18th Ave. (Bay View 924.)
PERRY, Mr. and Mrs. EUGENE L. (Piedmont, Cal.), 120 El Cerrito. (Piedmout 1928.)
PERRY, Dr. and Mrs. J. CLAUDE, 592-28th Ave. (Tel. Bay View 145)
——— Dr. member California Golf, Shrine and Union League Clubs.
PERRY, Mr. and Mrs. WARREN C., 41 Arguello Blvd. (Tel. Bay View 5554.)
PETERS, Dr. HARRY C., 183 Edgewood Ave. (Park 3090.)
——— Member Union League, Elks and Commonwealth Clubs.
PETERS, Mr. and Mrs. J. FRANK, 2715 Scott. (Fillmore 3585).
PETERSEN, Mr. and Mrs. PETER C., 2730 Green. (West 5228.)
PETERSEN, Mr. and Mrs. S., 563 Alvarado. (Mission 2721.)
——— Mr. VICTOR J. PETERSEN.
PETERSON, Mr. and Mrs. ERNEST F., Fielding Hotel. (Sutter 600.)
PETERSON, Mr. and Mrs. FERD. C., Belvedere, Marin Co., Cal. (Tel. Belvedere 124.)
——— Mr. member Bohemian, and Commonwealth Clubs.
——— Mrs. member Francisca, Century, and Women's Athletic Clubs.
——— Mr. GEORGE BALTZER PETERSON.
PETERSON, Mr. FRANK B., Bellevue Hotel. (Tel. Franklin 3636.)
PETERSON, Mr. and Mrs. F. SOMERS. (Belvedere, Cal.) (Tel. Belvedere 232.)
——— Mr. member Bohemian, S. F. Yacht and Belvedert Golf & Country Clubs.
——— Mrs. member Francisca and Belvedere Golf & Couuntry Clubs.
——— Mr. HOLTON S. PETERSON (Junior)
PETERSON, Miss MABEL A., 1770 Pacific Av. (Tel. Walnut 960.)
PETERSON, Miss MEDA CARRIE, 2420 Buchanan. (Tel. West 8696.)
PETTIGREW, Mr. and Mrs. GEORGE D., 50 San Benito Way. (Sunset 191.)
PETTIGREW, Mr. and Mrs. GEORGE V., 492—15th Av. (Sunset 7340.)
PETTIGREW, Mr. and Mrs. PERCY L., 2617 Pacific Ave. (Fillmore 2165.)
PFINGST, Mrs. FLORENCE PORTER, Fairmont Hotel. (Krny 4743) & Watsonville, Cal.
PFLUEGER, Mr. and Mrs. PAUL A., 625 Dolores. (Tel. Valencia 297.)
PHELAN, Senator JAMES D., 2150 Washington. (West 63).
Country Residence, Villa Montalvo, Saratoga, Cal.
——— Member Pacific-Union, Bohemian, University, Olympic, Press, S. F. Golf, Se-
——— quoyah and Burlingame Country Clubs.
PHELAN, Miss MARY LOUISE, 2150 Washington. (Tel. West 63.)
——— Member Francisca, Century, S. F. Golf and Country Clubs, University Fine Arts
——— Society, S. F. Council of Catholic Women, and The Congressional Club of Wash-
——— ington, D. C.
PHELPS, Mr. and Mrs. ROBERT STALLMAN (Piedmont, Cal.), 321 Hillside Ave.
——— (Piedmont 2407W.)
PHILIP, Dr. and Mrs. JOHN HAROLD, 2257 Vallejo (Fillmore 5896) and Burlingame, Cal.
——— Mr. CHARLES WHIPPLE PHILIP,
PHILLIPS, Mr. CHARLES T., Press Club of San Francisco. (Sutter 5700.)
PHILLIPS, Mr. and Mrs. GRATTAN D., 2260 Vallejo. (Fillmore 2550).
PHILLIPS, Mr. and Mrs. GRATTAN DOMINIC, Jr., Clift Hotel. (Tel. Prospect 4700).
PHILLIPS, Mr. and Mrs. MANUEL, 315 Laurel. (Fillmore 1556.)
———Miss ELSIE and Miss MARGARET PHILLIPS.
PHILLIPS, Mr. and Mrs. SIDNEY MICHAEL, 101 Jordan Av. (Pacific 8719.)
PHLEGER, Mr. and Mrs. HERMAN, 2442 Broadway. (Tel. Fillmore 2000.)
PICKARD, Mr. and Mrs. BYRON O., (Berkeley, Cal.) 6660 Dana, (Tel. Berkeley 2124-J.)
PICKERING, Mr. and Mrs. FRED M., 2750 Broadway. (Fillmore 34).
PICKERING, Mrs. LORING C., 2001 Gough, cor. Clay. (Fillmore 88.)
——— (Miss JENNIE CROTHERS), 2001 Gough. (Fillmore 88.)
PICKERING, Major and Mrs. LORING C. Jr., 3383 Washington. (Fillmore 766.)
PIDWELL, Mr. and Mrs. WILLARD T., 1230 Stanyan. (Tel. Sunset 4927.)
——— Member Bohemian Club of San Francisco.
PIERCE, Mrs. IRA, 1730 Jackson. (Tel. Walnut 983.)
PIERCE, Mr. and Mrs. LYMAN L. (Burlingame, Cal.), 1136 Bellevue. (Burlingame 623.)
——— Member of S. F. Commercial and Rotary Clubs.
PIERCE, Miss MABEL, 1000 Chestnut, Cor. Hyde. (Franklin 448).
PIERCE, Mr. and Mrs. WILLIAM, 2825 Broadway. (Fillmore 3132) and Suisun, Cal.
———Miss CHARLOTTE PIERCE, 2825 Broadway.
PIERSON, Mr. and Mrs. FREDERICK H. Clift Hotel. (Tel. Prospect 4700) and Palo Alto.
PIERSON, Mrs. LAWRENCE H., (Berkeley, Cal.) 2811 Forest. (Berkeley 6553-J.)
——— Miss PAULINE H., Miss MILDRED and Mr. L. FORD PIERSON,

PIERSON, Dr. and Mrs. PHILIP H., 734—12th Ave. Pacific 7907.)
PIGOTT, Mr. and Mrs. JOHN T., 3343 Washington. (Tel. Walnut 121.)
PIKE, Mrs. BOAZ D., 1958 Sacramento. (Tel. Walnut 995.)
PIKE, Mr. and Mrs. CHARLES W., Mr. JOHN
PIKE, Mr. and Mrs. ROY M., 2200 Pacific Ave. (West 354.)
PILLSBURY, Mr. and Mrs. ARTHUR C. (Berkeley, Cal.), 6440 Benvenue. (Piedmont 479-W.)
PILLSBURY, Mr. EVAN S., Pacific-Union Club or 2838 Pacific Ave. (West 51.)
PILLSBURY, Mr. and Mrs. HORACE D., 2838 Pacific Av., (West 51), & San Mateo, Cal.
————Miss PEGGY and Mr. EVANS S. PILLSBURY, 2nd.
PINCKARD, Mr. and Mrs. GEORGE MONROE, 3300 Clay. (Tel. Fillmore 6029.)
PINCKARD, Mr. and Mrs. MONROE EYRE, 2100 Vallejo. (Tel. Fillmore 2033.)
———— Mr. member Pacific-Union and University Clubs.
———— Mrs. member Town and Country Club.
———— Miss DOROTHY and Master MONROE PINCKARD Jr.
PINNEY, Mrs. HENRY B., 2830 Buchanan. (Fillmore 3409).
PIODA, Mr. and Mrs. L. E. W., 1200 Washington. (Prospect 1122.)
————Miss MARY E. PIODA, 1200 Washington.
PIPPY, Mrs. GEO. H., 2241 Sacramento. (Tel. Fillmore 786.)
PISCHEL, Dr. and Mrs. KASPAR, 1817 California. (Tel. Walnut 913.)
———— also "The Hillocks" Ross, Marin Co., Cal. (Tel. San Anselmo 68-J.)
———— Dr. member Lagunitas Country Club. Mrs. member Century Club.
———— Mr. HAROLD D. PISCHEL.
PISCHEL, Dr. and Mrs. DOHRMANN K., 1815 California. (Tel. Walnut 897.)
PISSIS, Mrs. ALBERT, and Miss ETHEL, Palace Hotel. (Sutter 700.)
PITCHER, Mr. and Mrs. JAY C., (San Rafael, Cal.) 19 Harcourt. (San Rafael 113-W.)
PITTS, Mr. and Mrs. FREDERICK W., 1020 Union. (Franklin 3341.)
PIVER, Mr. and Mrs. JOHN C., 50 25th Ave., near Lake. (Bay View 712.)
PIXLEY, Mrs. FRANK, Pebble Beach, Cal. (St. Francis Hotel, when in S. F.)
PLAGEMANN, Mr. and Mrs. FREDERICK P., 354 Parnassus Av. (Sunset 2494).
PLANT, Mr. and Mrs. JOHN W. (San Mateo, Cal.), 15 Barriolhet. (San Mateo 997.)
PLANT, Mr. and Mrs. SIDNEY L., 2222 Hyde. (Prospect 3906)
PLATT, Mrs. CHARLES B., 200 Locust, cor. Washington. (West 673.)
PLAYER, Dr. and Mrs. LIONEL PAGET, 545 Lake. (Tel. Bay View 4599.)
———— Miss AUDREY and MISS DOROTHY JEAN PLAYER.
PLINCZ, Dr. and Mrs. JOHN K., Hotel St. Francis. (Tel. Douglas 1000.)
PLUM, Mrs. CHARLES M., Mr. CHAS. M. Jr., 2205 Sacramento. (Fill. 1220.)
PLUMMER, Mr. and Mrs. HAROLD P. and Miss JANE, 2109 Baker. (Fillmore 2059.)
PLUMMER, Mrs. MELVILLE W., 1615 Broderick.
———— Mr. MELVILLE W., 1615 Broderick.
PLUMMER, Mr. and Mrs. PHILIP B., (Alameda, Cal.) 806 Grand Av. (Alameda 3304-J.)
PLUMMER, Mr. and Mrs. WALTER A., 1900 Jackson. (Tel. Fillmore 7852.)
———— Miss CRYSTAL E., Miss GLADYS A., Miss HARRIET T. and Mr. WALTER A.
PLUNKETT, Mr. and Mrs. EUGENE (San Rafael, Cal.) 207 Grand. (San Rafael 936.)
PLYMIRE, Dr. and Mrs. D. BRANDLEY, 2294 Green. (Fillmore 1724.)
POCKWITZ, Mr. and Mrs. LEO, 795 Sutter. (Franklin 6339).
PODESTA, Mr. and Mrs. VICTOR L., 1354 Green. (Franklin 7138.)
POETT, Mr. and Mrs. ALFRED R., "San Julian Rancho," Lompoc, Cal.
———— Miss FREDERICA and Miss NARRICE POETT, Lompoc, Cal.
POETT, Mr. and Mrs. HENRY W., (San Mateo, Cal.) Santa Inez Av. (San Mateo 163.)
———— Miss EVELYN C. POETT.
POHLMAN, Mr. and Mrs. SALEM C., (Pied. Cal.) Highland & Hazel Lane. (Pied. 747)
POINDEXTER, Mrs. THEODORE, 1904 Leavenworth. (Franklin 5158.)
POLHEMUS, Mr. and Mrs. EDWARD R., (San Jose, Cal.)
POLHEMUS, Mr. and Mrs. JOHN H., 101 Walnut. (Fillmore 845).
POLITZER, Mr. and Mrs. JEROME M., 2632 Fillmore, (Tel. Fillmore 6836.)
POLK, Mr. and Mrs. WILLIS (San Mateo, Cal.), 458 Turner Terrace. (San Mateo 716.)
POLLOCK, Mrs. O. W., 1899 California St. (Tel. Walnut 918.)
POLLOCK, Dr. and Mrs. WILLIAM D., 154 27th. (Mission 5192).
POLLOK, Mr. ALLAN, 2521 Broadway, near Pierce. (West 22.)
———— Miss MARGARET G. POLLOK, 2521 Broadway. (West 22.)
POMEROY, Mrs. CARTER PITKIN (San Rafael, Cal.), 25 Palm Av. (San Rafael 834-W.)
———— Miss HARRIET H. POMEROY (Mrs. THOMAS SCOTT BROOKE).
PONIATOWSKI, Prince and Princess ANDRE (Paris, France), 41 Rue St. Dominique.
———— Mr. and Mrs. ANDRE PONIATOWSKI Jr., 41 Rue St. Dominifue, Paris, France.
————Mr. and Mrs. STANISLAUS PONIATOWSKI
————Mr. and Mrs. CASIMER PONIATOWSKI.
————Mr. JOHN PONIATOWSKI, 41 Rue, St. Dominique, Paris, France.
POND, Mr. and Mrs. SAMUEL, 2504 Scott (Fillmore 54) and Redwood City (Redwd 1706-F-13)
————Miss BARBARA, and Mr. JOHN C. POND, 2504 Scott.

PONTING, Mrs. HERBERT G., (Berkeley, Cal.) 2535 College Av. (Tel. Berkeley 8715-J.)
——— Member Town & Gown (Berkeley) and Army & Navy Clubs.
——— Mr. ELLIOT PONTING.
POPE, Mr. and Mrs. GEORGE A., 2728 Pacific Av. (West 749.) Burlingame. Country home, "Edgecourt." (Phone Burlingame 1091).
——— Member Pacific-Union, Burlingame Country and Menlo Country Clubs.
——— Mr. GEORGE A. POPE, Jr., Mr. KENNETH POPE.
PORTER, Mr. and Mrs. BRUCE, 944 Chestnut. (Prospect 5822.)
PORTER, Mrs. CHARLES (Annie W.), 3234 Pacific Ave. (Fillmore 148.)
——— Dr. CHARLES B. J. PORTER, 3234 Pacific Ave. (Fillmore 148.)
PORTER, Mr. and Mrs. ERNEST D., (Piedmont, Cal.) cor. Wildwood and Sheridan Avs.
——— (Tel. Piedmont 2060.)
——— Member Bohemian, Menlo Country, Claremont Country, Sequoyah Country
——— and Mt. Diablo Country Clubs.
——— Miss JEAN, and Mr. EDWARD PORTER.
——— BOARDMAN, Miss FLORENCE, Wildwood & Sheridan Av., Piedmont.
PORTER, Mr. and Mrs. HUGH B., 3555 Jackson. (Fillmore 5317.)
PORTER, Mrs. JOHN T., Watsonville, Cal.
PORTER, Dr. and Mrs. LANGLEY S. 1988 Vallejo (Fillmore 471.)
——— Miss Anne, 1988 Vallejo (Fillmore 471.)
PORTER, Mr. ROBERT C.; 3234 Pacific Av. (Tel. Fillmore 148.)
PORTER, Mrs. WILLIAM STIRLING (Jesse G.) 2070 Jackson. (Fillmore 1049.)
POSNER, Mr. and Mrs. MAX, Clift Hotel, Geary and Taylor. (Prospect 4700.)
POSTLETHWAITE, Mrs. HUGH W., 1501 Plymouth Ave. (Randolph 2351.)
——— Mr. J. RUSSELL and Mr. FRANK H. POSTLETHWAITE.
POTTER, Dr. CLARENCE D., Bella Vista Apts., 1001 Pine. (Prospect 8620.)
POTTER, Mr. and Mrs. ELIOT GRAY, 2750 Baker. (Fillmore 1968).
POTTER, Mr. and Mrs. GEORGE SABINE, Crest View Apts. 1980 Washington cor Gough (Tel. Filmore 2815)
——— Mr. member Union League Club. Mrs. member California Club. (S. F.)
——— Mrs. member Woman's Athletic and Town & Country Clubs
POTTER, Mr. JESSE SHELDON, 15 Cherry, near Jackson. (Pacific 2590.)
———Miss PHYLLIS POTTER, 15 Cherry.
POTTER, Mrs. MARY L. McNUTT, and Miss MARY LOUISE, 2440 Washington. Fill. 307.)
POTTER, Mr. WINFRED W. (Piedmont, Cal.), 117 Hillside Ave. (Piedmont 2717W.)
POTTS, Mr. and Mrs. ALBERT W., 1926 Leavenworth. (Tel. Franklin 1574.)
POTTS, Captain and Mrs. TEMPLIN M., 2171 Pacific Ave. (Fillmore 2095.)
POWELL, Mr. and Mrs. HENRY T., Sausalito, Marin Co., Cal. (Sausalito 164.)
POWELL, Mr. and Mrs. STANLEY, 3817 Jackson. (Pacific 6222.)
POWER, Mr. and Mrs. ERASTUS B., 1526 Masonic Ave. (Park 6023.)
POWER, Mr. and Mrs. ROBERT F., Piedmont, Cal. (65 Manor,) (Piedmont 5978.)
POWERS, Mr. and Mrs. JOSEPH M., Redwood City, San Mateo Co., Cal.
POWERS, Mr. and Mrs. WILLIAM, 419 28th Av. (Tel. Bay View 4952.)
——— Miss BILLIE POWERS.
PRATHER, Mr. and Mrs. PHILIP TERRY, 101 Paloma Ave. (Randolph 2607.)
PRATT, Mrs. ELINOR D. E., 640 Sutter, or 68 Post. (Douglas 3235.)
PRATT, Mr. and Mrs. JOHN HARADEN, 1510 Lombard. (Fillmore 1018.)
PRATT, Mr. and Mrs. ORVILLE CHARLES, Jr., 1818 California (West 3720.)
PRAY, Mr. and Mrs. MILTON, (Burlingame, Cal.) 1272 Cabrillo (Tel. Burlingame 89.)
——— Mr. Member Burlingame Country, Olympic, and Empire Country Clubs.
——— Mrs. member Woman's Athletic Club.
——— DAY, Mrs. EMILY R.
PRECHTEL, Mrs. GEORGE P., Hotel Stewart. (Sutter 3640.)
PRENTICE, Mr. and Mrs. E. WHITMAN, 2761 Divisadero. (Tel. Fillmore 3211.)
PRENTISS, Mrs. E. W., Miss M. LAURA and Mr. EDWARD C., 1251 Jones. (Franklin 2523.)
PRESSLEY, Dr. and Mrs. JAMES F., 2221 Pacific Av. (Tel. Fillmore 6893.)
PRESTON, Mrs. EDGAR F., 840 Powell. (Kearny 503) or St. Francis Hotel.
PRESTON, Mr. and Mrs. JOHN W. (Berkeley, Cal.), 22 Tunnel Road. (Berkeley 6609.)
PRESTON, Mr. and Mrs. JOHN W. Jr. (Berkeley, Cal.), 22 Tunnel Road. (Berkeley 6609.)
PREUSS, Mr. and Mrs. MARTIN, Saratoga, Santa Clara County, Cal.
PREUSSER, Mr. and Mrs. CHARLES F., Belvedere, Marin Co., Cal.
PRICE, Mr. and Mrs. GODFREY, 1899 California. (Tel. Walnut 896.)
——— Miss GWENITH PRICE.
PRICE Mr. and Mrs. MILTON H., (Piedmont, Cal. 6 Monte Vista. (Pied. 2232-J.)
PRICE, Mr. and Mrs. VIRGIL M., (Alameda Cal.) 3258 Monte Vista (Ala. 2327.)
PRICE, Mr. and Mrs. WM. W. (Palo Alto, Cal.), 550 Embarcadero Rd. (Palo Alto 767-W.)
——— Miss FRANCES I. and Miss HARRIET F. PRICE.

SAN FRANCISCO LIST

PRINGLE, Mr. and Mrs. E. COVINGTON, Redwood City, Cal. (Woodside Road).
——— Redwood 356J. (Miss EDITH L. BULL), Redwood City, Cal. (Woodside Road).
PRINGLE, Mr. and Mrs. EDWARD J., 2323 Franklin (West 1454) and Menlo Park, Cal.
PRINGLE, Mr.. SYDNEY 1705 Gough (West 3954.)
PRINGLE, Mr. SIDNEY J., 1816 Vallejo. (Tel. West 3954.)
PRINGLE, Mr. and Mrs. JAMES REID, 2512 Fillmore. (Tel. Fillmore 527.)
PRINGLE, Mrs. WILLIAM BULL
——— Miss ISABELLE, and Mr. WILLIAM BULL PRINGLE, Jr.
PRIOR, Mr. and Mrs. CLARK C., 1326 Larkin. (Franklin 912.)
PRIOR, Mr. and Mrs. JAMES K., Jr., El Drisco Hotel, 2901 Pacific Av. (West 428).
PROCTOR, Mr. and Mrs. FRANK HUNT, (Piedmont, Cal.) 109 Crocker Av.
——— Mr. member Pacific-Union, Bohemian and Claremont Country Clubs.
——— MAC DERMOT, Mr. ALFRED J. (Tel. Piedmont 94.)
PROCTOR, Mr. THOMAS J., (Santa Rosa, Cal.) 711 3rd St. (also St. Francis when in S.F.)
——— Member Olympic (S. F.) and Elks (Santa Rosa) Clubs.
PROCTER, Mr. and Mrs. JOHN W., 25 Scenic Way. (Tel. Pacific 8075.)
PROST, Mr. and Mrs. HUBERT G., (Berkeley, Cal.) 44 Oakvale Av.
——— (Tel. Berkeley 2329-W.)
PRYOR, Commander and Mrs. FRANCIS DAVIS (3294 Jackson, when in S. F.)
PRYOR, Mr. and Mrs. GEORGE R., 2210 Hyde. (Tel. Prospect 7127.)
——— Mis GEORGIANA and Miss MARGARET PRYOR.
PUCKETT, Mr. and Mrs. GEORGE ROBERT, 1554 Sacramento. (Franklin 5267.)
——— Miss BLOSSOM PUCKETT; Mr. G. JACKSON PUCKETT;
PUTNAM, Mr. and Mrs. EDWARD W., 3191 Pacific Ave. (Fillmore 421.)
PUTNAM, Dr. and Mrs. VICTOR E., 290 Devisadero. (Park 17.)
QUARG, Mr. WILLIAM H., 967 Oak. (Park 6464.)
QUARRE, Mrs. CARLOTTA and Miss GLADYS, 1253 Jones. (Prospect 3908.)
QUARRE, Mr. and Mrs. OSWALD GEORGE, 1253 Jones. (Tel. Prospect 3908.)
QUEEN, Mr. and Mrs. J. COLGATE; Mr. EDWARD J.; 924 Grove. (Park 2074.)
QUEEN, Mrs. RICHARD E., 2212 Sacramento. (West 140).
QUINLAN, Mr. and Mrs. RICHARD D., 271—11th Av. (Pacific 3242.)
QUINN, Mr. and Mrs. WARREN S., Palace Hotel. (Tel. Sutter 700.)
RAAS, Mr. and Mrs. ALFRED E., 100 Locust. (Fillmore 365).
———Miss ELINOR and Miss ALINE RAAS, 100 Locust.
RAAS, Mr. and Mrs. JOSEPH C., San Anselmo, Marin Co., Cal. (San Anselmo 512-J.)
RADER, Dr. and Mrs. GEORGE O., 1244—28th Av. (Sunset 1201.
RADFORD, Mr. and Mrs. WILLIAM H., 2360 Broadway. (Fillmore 3601.)
RADKE, Mr. and Mrs. RICHARD L., Ross, Marin Co., Cal. (San Anselmo 514-J.)
RAINEY, Mr. and Mrs. EDWARD, 2715 Steiner (Fillmore 723.)
RAISCH, Mr. and Mrs. ALFRED J., 2210 Clay. (Fillmore 1192).
RAISS, Mr. and Mrs. CARL, 1820 Clay. (Tel. Prospect 6474.)
RAMAGE, Mr. and Mrs. A. STANLEY, 755 9th Ave. (Pacific 7300) and Palo Alto.
RAMSDELL, Mrs. HARRY V., (Addie) Wiltshire Hotel, 340 Stockton Street.
RAMSDELL, Mr. LELAND STANFORD, Wiltshire Hotel, S. F. and Hillsborough, Cal.
——— Member Olympic Transportation, Masonic & Old Colony Clubs.
——— DAVIS, Mr. and Mrs. FRANCIS Jr.,
RAND, Mr. and Mrs. CLINTON D., 76 Shore View Ave. (Pacific 9143.)
RANKIN, Mr. and Mrs. JOSEPH J., 1937 Broadway. (Fillmore 4770.)
RANSOHOFF, Mr. and Mrs. HOWARD J., 3659 Washington. (Tel. Fillmore 1675.)
——— Mr. member "The Concordia" and Beresford Country Clubs.
——— Mrs. member Woman's Athletic and Beresford Country Clubs.
RANSOHOFF, Mr. and Mrs. JAMES, 3659 Washington. (Fillmore 1675.)
RANSOHOFF, Mr. ROBERT 3659 Washington. (Fillmore 1675.)
RAPP, Mr. and Mrs. JOHN G., 30 Presidio Terrace (Pacific 4733). Ross, Marin Co.
———Miss GLADYS; Miss CLARIBEL; and Miss JOAN RAPP.
RATHBONE, Lieut. and Mrs. GERALD L., Hillsborough, Cal. (Burlingame 304.)
RATTO, Miss SULINA B., 2900 Howard. (Tel. Valencia 6125.)
——— Member Tokalon and Victoria Colonna Clubs.
RAU, Mr. and Mrs. STEPHEN S., 1800 Franklin. (Prospect 77.)
——— Mr. Rau member Olympic and Concordia Clubs
——— Miss IRMA RAU. (Mrs. and Miss Rau members Women's Athletic Club.)
RAWLINGS, Mr. and Mrs. STEWART L. (Piedmont, Cal.) 45 Highland Av.
———Miss ELLENITA and Mr. STEWART L. RAWLINGS Jr., Piedmont, Cal.
RAWLINS, Mr. and Mrs. JOHN S., 819 Masonic Av. (West 5294.)
RAYMOND, Dr. ALEXANDER, 508 Clayton. (Tel. Park 7226.)
——— Office 528 Flood Bldg. (Tel. Kearny 1877.)
RAYMOND, Mrs. ELIZABETH BURGESS, 2729 Jackson. (Fillmore 1012.)
——— Mrs. MARIE, and Mr. LEE BURGESS RAYMOND, 2729 Jackson. (Fillmore 1012.)

RAYMOND, Mrs. FRANCES EFFINGER— 1770 Pacific Av. (Tel. Walnut 973.)
——— Office Phelan Building. (Tel. Sutter 3186.)
———Manager The Gregg Publishing Company.
RAYMOND, Mr. and Mrs. F. I., (nee Edith Young) Stanford Court Apts., (Kearny 3338.)
RAYMOND, Mr. and Mrs. GEORGE PERKINS (nee Helen Jones), Montecito, Cal.
READ, Dr. and Mrs. WILLIAM P., Stewart Hotel, 353 Geary. (Tel. Sutter 3640.)
——— Office 1270-1274 Flood Bldg. (Tel. Garfield 533.)
READER, Mr. and Mrs. JAMES B., 1001 Chestnut. (Franklin 1858).
RECH, Mr. and Mrs. GILBERT H. A., Chicago, Ill.
———Mr. RECH, member The Family Club; Mrs. RECH, member Woman's Athletic Club.
RECTOR, Mr. and Mrs. HOWARD B. (Oakland, Cal.),
REDDIE, Mme. VIRGINIA EVANS, Hotel Somerton. (Tel. Prospest 372.) or 522 Post.
——— (Tel. Greystone 8728.)
REDDIN, Mrs. C. O'BRIEN, 2347 Vallejo. (Tel. Fillmore 4955.)
——— LYNCH, Mr. and Mrs. KENNETH RANSOM.
REDDING, Mr. and Mrs. ALBERT P., 64 Linares Av. (Forest Hill). (Sunset 3274.)
——— Miss ELISE P. CLARK.
REDDING, Mr. and Mrs. JOSEPH D.,
REDFERN, Mr. and Mrs. CURTIS M., 52 Shore View Ave. (Bay View 209.)
REDINGTON, Mr. and Mrs. ARTHUR H., Hillsborough, Cal. (San Mateo 666).
REDINGTON, Mrs. WILLIAM P. (Ada L.), 2509 Scott. (Fillmore 370.)
REDMAN, Mr. and Mrs. LANDER A., Fairmont Hotel. (Douglas 8800.)
REDMAN, Mr. and Mrs. WILLIAM W., (Berkeley, Cal.) 693 Peralta Av. (Berkeley 6158-J)
REED, Mr. and Mrs. ALFRED C., 751—14th Av. (Bay View 841.)
REED, Mr. and Mrs. BEN W., (Oakland, Cal.) 535 Oakland Av. (Piedmont 4426.)
REEDY, Mr. and Mrs. JOHN F., 3360 Geary. (Pacific 5276.)
REES, Commander and Mrs. ALBERT, 22 Presidio Av. (West 6845.)
REGENSBURGER, Dr. ALFRED E., Palace Hotel. (Sutter 700) of 166 Geary. (Kny. 1942.)
REGENSBURGER, Dr. and Mrs. MARTIN, 3376 Clay. (West 386.)
——— Mr. MARTIN REGENSBURGER Jr.
REID, Mr. and Mrs. JAMES W., Hotel Fairmont. (Tel. Douglas 8800.)
——— Mr. member Pacific-Union, S. F. Golf & Country and Burlingame Country Clubs.
——— Mrs. member Francisca Club.
REID, Mrs. L. M. P., 3432 Clay. (Fillmore 4944.)
REID, Mr. and Mrs. MERRITT J. (San Mateo, Cal.), 246 W. Santa Inez. (San Mateo 573.)
REID, Mr. and Mrs. ROBERT ALLAN, 1770 Pacific Av. (Franklin 2371.)
REID, Mr. and Mrs. ROBERT C., 3839 Jackson. (Pacific 1806.)
REINHARDT, President AURELIA HENRY (Mills College, P. O. Cal.), President's House,
——— Mills College, Oakland, Cal. Fruitvale 1083-W.)
——— Member Mills, Sorosis and Town and Country Clubs of San Francisco.
——— Mr. GEORGE FREDERICK REINHARDT and Mr. PAUL HENRY REINHARDT.
REINHEIMER, Mr. ISIDOR, Hotel Fielding, 386 Geary St. (Sutter 600.)
REIS, Mr. CHRISTIAN, Jr., Menlo Park, San Mateo Co., Cal.
REIS, Mr. FERDINAND, Jr., Pacific-Union Club, or Menlo Park, Cal. (Menlo Park 209-J.)
REIS, Mrs. JULIUS C., 2201 Sacramento. (West 667.)
REIS, Mr. WILLIAM B., 2368 Vallejo. (Fillmore 5623.)
REITER, Mr. and Mrs. PROSPER, 2859 Union. (Tel. Fillmore 7796.)
——— Mr. member Olympic, S. F. Press and Sequoia Clubs.
——— Mrs. member Amity and Sequoia Clubs.
REITER, Mr. PROSPER Jr., 2859 Union. (Tel. Fillmore 7796.)
——— Member Olympic Club and Occidental Lodge F. & A. M.
REITER, Mr. and Mrs. VICTOR, 1211 Arguello Blvd. (1st Ave.) (Sunset 3336.)
——— Mr. VICTOR REITER Jr. and (Mrs. J. F. PAGES),
REMILLARD, Mrs. PHILIP N. (Cordule), 2042 Vallejo. (Fillmore 3978) and San Jose.
RENEBOME, Mr. and Mrs. ROBERT H., San Rafael, Cal. (326 G St.) (San Rafael 379J.)
RENZ, Dr. CARL, Mill Valley, Marin Co., Cal. (Tel. Mill Valley 171.)
REQUA, Mr. and Mrs. MARK LAWRENCE. (Piedmont Cal.)321 Mountain Av.
——— (Tel. Piedmont 212.)
——— Mr. member Pacific-Union Olympic, and Claremont Country Clubs.
——— Mrs. member Woman's Athletic, Century, Town & Country, and Town & Gown
——— Clubs.
——— Miss ALICE and Mr. LAWRENCE KENDALL REQUA.
RETHERS, Dr. and Mrs. THEO, 2900 Scott. (West 823.)
RETHERS, Mr. and Mrs. THEODORE Jr., 499 21st Ave. (Bay View 1840.)
REVALK, Mr. and Mrs. RICHMOND E.; 3827 California (Pacific 1803).
REVETT, Mrs. BENJAMIN S., (Mary G.) 3151 Washington. (Fillmore 2432)
REY, Mr. V. J. A., Belvedere, Marin County, Cal. (Belvedere 36J.)

REYNOLDS, Colonel and Mrs. ALFRED, 2134 Green. (West 4392.)
————Member Presidio Golf Club and United States Service Club.
REYNOLDS, Mr. and Mrs. JOHN M., 1180 Jackson (Prospect 1060 and Mill Valley, Cal.
REYNOLDS, Dr. and Mrs. LLOYD ROBINSON, 2762 Filbert. (Tel. Walnut 619.)
RHOADES, Mr. and Mrs. IRA O., 1665—8th Av. (Sunset 3325.)
————Mr. Rhoades member Pacific-Union Club.
RHODES, Mr. WILLIAM H., 3075 Clay. (Tel. Fillmore 4095.)
———— Member Presidio Golf Club.
———— SMITH, Miss JOSEPHINE.
RICE, Mrs. BERTHA M., Saratoga, Santa Clara County, Cal. (Tel. San Jose 4352.)
———— or Plaza Hotel, S. F., Post and Stockton (Tel. Sutter 7200.)
———— President, California Wild Flower Conservation League.
———— Mr. ROLAND RICE.
RICE, Mr. and Mrs. EDWARD RUSSELL, Jr., Belvedere, Marin Co., Cal.
———— Tel. Belvedere 115.)
———— Mr. member Williams Club (New York City) and Belvedere Golf & Country Club.
———— Mrs. member Francisca, and Belvedere Golf & Country Clubs.
———— Miss MARILIE RICE and Master EDWARD RUSSELL RICE III.
RICE, Mr. and Mrs. FREDERICK E., 30 San Leandro Way, St. Francis Wood. (Sunset 1208.)
RICE, Mr. and Mrs. JOHN A., (Berkeley, Cal.) 1165 Arch. (Berkeley 1050-J.)
————Member Engineer's Club of S. F. and Rocky Mountain Club, New York City.
RICE, Mr. and Mrs. JOHN B., Stanford Court Apts. (Kearny 5928.)
RICE, Miss MARGARET B., St. Francis Hotel. (Tel. Douglas 1000.)
RICH, Mr. and Mrs. ALFRED JOSEPH, Jr., 2860 Green (Tel. Fillmore 1785.)
———— Mr. member Olympic and Presidio Golf Clubs.
RICH, Mr. and Mrs. OBADIAH, Hotel Clift. (Prospect 4700.)
RICHARDS, Mr. and Mrs. CLAYTON F., 975 Clayton. (Park 6971.)
RICHARDS, Dr. and Mrs. HARRY GRIFFIN, Fairmont Hotel. (Tel. Douglas 8800.)
RICHARDS, Mr. and Mrs. JOHN D., 2930 Jackson. (West 2655.)
RICHARDS, Mr. annd Mrs. JOSEPH J., Hotel Alexander, 352 Geary. (Tel. Douglas 2200.)
———— Member Masonic Club.
RICHARDSON, Hon. and Mrs. FRIEND W., Sacramento, Cal.
RICHARDSON, Mr. JAMES J., 3809—20th St. (Tel. Valencia 1639) or
———— office 158 Geary. (Tel. Sutter 840)
RICHARDSON, Mr. and Mrs. WILLARD A. (Berkeley, Cal.), 2705 Hillegass. (Berkeley 6283.)
RICHTER, Dr. and Mrs. CLEMENS MAX, 2701 Larkin. (Tel. Franklin 5445.)
RICHTER, Mr. and Mrs. ERWIN E., 1740 Jones. (Tel. Prospect 2153.)
RIDLEY, Mr. and Mrs. ROBERT M., 464 Belvedere St. (Park 5302.)
RIEGELMAN, Miss MABEL, 485 California. (Tel. Garfield 1313.)
———— Prima Donna Soprano, Chicago Grand Opera Co., and Boston Opera Co.
RIGDON, Dr. and Mrs. RUFUS LEE, 1617 Broderick. (Tel. Fillmore 2285.)
RIGGINS, Mr. and Mrs. ED S., (Burlingame, Cal.), 1420 Benito Av. (Tel. Bur. 292-J).
———— Miss JEAN RIGGINS.
RILEY, Mr. and Mrs. EARLL T., 2233 Lyon. (Fillmore4432.)
RISPIN, Mr. and Mrs. H. ALLEN, Fairmont Hotel. (Tel. Douglas 8800.)
RITTENHOUSE, Mr. and Mrs. JOHN V., "Villa Cypress" Pebble Beach, Monterey Co., Cal.
———— (Tel Pebble Beach 309-W)
RIX, Mr. and Mrs. EDWARD HALE, 481 14th Av (Pacific 5282.)
RIXFORD, Dr. and Mrs. EMMET, and Miss MARY, 1795 California. (Franklin 5100.)
RIXFORD, Mr. E. H., Woodside, San Mateo Co., Cal. (Redwood 1706-F 4.)
————Member Union League Club.
————Mr. ALLAN P. RIXFORD.
RIXFORD, Mr. G. P., 1813 Pierce, near Pine. (West 2952.)
———— Mr. LORING P. RIXFORD (at New York City, N. Y.).
RIXFORD, Mr. HALSEY L., 1813 Pierce (West 2952.)
ROBBINS, Mr. and Mrs. GEORGE B., 1001 California, cor. Mason. (Tel. Prospect 8886.)
———— Member Pacific-Union and San Francisco Golf & Country Clubs.
———— JONES, Miss MARION F.
ROBBINS, Mr. and Mrs. LLOYD M., 2203 Sacramento. (Fillmore 1868.)
ROBBINS, Mr. and Mrs. M. H. Jr. (Oakland Calif.) 1033 Ashmont (Lakeside 4677.)
ROBBINS, Mr. and Mrs. MILO REES, 2060 Jackson. (Fillmore 407.)
ROBBINS, Mrs. REUEL D. (Sada McC.), 2201 Baker, cor. Jackson. (Fillmore 594.)
ROBERTS, Mr. and Mrs. EDWARD J., 31 Shore View Av. (Bay View 2130.)
ROBERTS, Mr. and Mrs. JOHN G., 2919 Pacific Ave. (Fillmore 4040.)
ROBERTS, Mr. and Mrs. MORRIS, 757—20th Av., (Tel. Bay View 3158)
———— Mr. member Oahames, and Masonic Club.
ROBERTSON, Mr. and Mrs. ALEXANDER M., Redwood City, Cal. (Tel. Redwood 15.)
———— Miss MARGARET M., and Mr. HARRY ROBERTSON.
ROBERTSON, Mr. and Mrs. JOHN H., 25 6th Av. (Tel. Pacific 2860.)

ROBERTSON, Dr. and Mrs. JOHN W., 1133 Greenwich. (Prospect 983.)
————Miss MARJORIE ROBERTSON, 1133 Greenwich.
ROBERTSON, Mr. and Mrs. WILFRED M., 3859 Washington. (Pacific 1730).
ROBINSON, Mr. and Mrs. A. PORTER, 1355 Taylor. (Franklin 8409.)
ROBINSON, Mr. and Mrs. HAROLD W., 144 23d Ave. (Bay View 268.)
ROBINSON, Mr. and Mrs. HARRISON S., (Berkeley, Cal.) 2739 Belrose Av.
———— Member Claremont Country, Sequoyah Country and Athenian Nile Clubs.
ROBINSON, Mr. and Mrs. HARRY W. (Los Angeles, Cal.) Eldenway Beverly Hills.
ROBINSON, Mr. ROBERT C., 3324 Washington St. (Fillmore 1966.)
ROBINSON, Mr. and Mrs. RONALD SQUIRE, (Berkeley, Cal.) 2237 Cedar.
———— (Tel. Berkeley 1360-W.)
ROBSON, Mr. and Mrs. KERNAN, Lafayette Apts., 2135 Sacramento. (Fillmore 5607.)
ROCHE, Judge and Mrs. MICHAEL J., 138 Carl. (Park 2578.)
ROCHE, Mr. and Mrs. THEODORE J., 301 St Frances Blvd. (Sunset 1600.)
RODGERS, Mrs. AUGUSTUS F., 2536 Broadway. (West 928).
————Miss MIRIAM; Miss GRACE and Mr. AUGUSTINE RODGERS Jr. 2536 Broadway.
RODGERS, Mr. and Mrs. FRANCIS H., 2400 Webster. (Tel. Walnut 607.)
RODGERS, Mr. FREDERICK J., 2219 Pacific Av. (Fillmore 4651).
———— Member The Family and Burlingame Country Clubs.
———— Mr. WILLIAM R. RODGERS.
RODGERS, Mr. HUBERT W., (Piedmont, Cal.) Holly Place & Park Drive.
———— GOULD, Mrs. MINERVA. ———— (Tel. Piedmont 4177-J.)
RODGERS, Mr. and Mrs. L. S., 274 Twenty-eighth Av., "Sea Cliff." (Pacific 5272).
RODRIGUEZ, Mr. and Mrs. SALVADOR, 2550 Clay. (Tel. Fillmore 6834.)
ROE, Mr. and Mrs. HALL, Hotel Rafael, San Rafael, Cal.
———— Member Engineers and Commonwealth Clubs.
———— Mr. BENSON ROE and Mr. GEORGE HALL ROE (Juniors)
ROEDING, Mr. and Mrs. HENRY U., 50 Presidio Ave. (Fillmore 4015.)
———— Miss DOROTHEA and Miss MARGARET ROEDING, 50 Presidio Av. (Fill. 4015.)
ROEHL, Mr. and Mrs. ARTHUR B., 278 Twenty-eighth Av. (Pacific 6253).
ROESCH, Mr. and Mrs. LOUIS, 2531 Howard, (Tel. Valencia 5942.)
———— Member Olympic, Commonwealth and Presidio Golf Clubs & S. F. Chamber of
———— Commerce.
ROGERS, Mrs. CHARLES H., (Burlingame, Cal.) 1411 Burlingame Av.
———— (Tel. Burlingame 143.)
———— Miss JANET PIERPONT ROGERS.
ROGERS, Dr. and Mrs. NATHAN, 2858 Vallejo. (Fillmore 2259).
ROHNER, Mrs. ETHEL FRANCIS, 2286 Jackson, near Webster. (Tel. West 5538.)
ROLKER, Mr. and Mrs. EDWARD XAVIER, 2710 Pine. (West 881.)
ROLPH, Mr and Mrs. GEORGE 65 Arguello Blvd.(Pac. 1771)
———— Miss ELIZABETH ROLPH.
ROLPH, Mayor and Mrs. JAMES Jr., 288 San Jose Ave. (Mission 743.)
———— Miss GEORGINA and Master JAMES ROLPH 3d.
ROLPH, Mr. and Mrs. WILLIAM N., 40 Arguello Blvd. (Pacific 1589.)
———— Capt. and Mrs. PHILIP S. FINNELL, 40 Arguello Blvd.
ROMAINE, Mr. and Mrs. WILLIAM, 3231 Jackson. (West 2649.)
———— Mr. BENJAMIN, ROMAINE,
ROMANOVSKY, Consul and Mrs. GEORGE S. 1001 California, cor. Mason. (Tel. Pros. 17)
————Office 701 Flood Building. (Phone Garfield 630)
————Member Yacht Club of Petrograd, Imperial Club, Teheran, University Club, S F.
————San Mateo Polo Club and Burlingame Country Club.
————Mrs GEORGE S. (Frances)—Town and Country Club.
RONCOVIERI, Mr. and Mrs. ALFRED, 2450 Vallejo. (Tel. Fillmore 604.)
RONCOVIERI, Dr. and Mrs. ALFRED Jr., 2755 Scott. (Tel. Fillmore 1711.)
RONCOVIERI, Dr. and Mrs. LOUIS D., 374 Arguello Blvd. (Tel. Bay View 4225.)
ROOS, Mr. and Mrs. ACHILLIE, Fairmont Hotel. (Tel. Kearny 5172.)
ROOS, Mr. and Mrs. GEORGE H., Menlo Park, Cal. (Menlo Park 161.)
———— Miss PATRICIA ROOS,
ROOS, Mr. and Mrs. LEON L., 3500 Jackson (West 7280).
ROOS, Major and Mrs. ROBERT A., Mateo, Cal.
ROOT, Mr. and Mrs. HENRY W., (Burlingame, Cal.) 1016 Capuchino. (Burlingame 1006-R)
————Mrs. GEORGIA E. WHIPPLE.
ROSBOROUGH, Mr. and Mrs. JOSEPH J. (Oakland, Cal.), 115 Montecito. (Oakland 7807.)
ROSE, Mr. and Mrs. LEWIS S., 3370 Washington (Tel. Fillmore 4889.)
———— Mr. member Beresford Country and Commonwealth Clubs.
———— Mrs. member Woman's Athletic, S. F. Civic Center, S. F. Town Hall, Philomath
———— and Beresford Country Clubs.
ROSEKRANS, Mr. and Mrs. I. NEWTON, 65 Scott. (Park 3435).

ROSENBAUM, Mr. and Mrs. ALBERT M., 2614 Jackson. (Fillmore 380).
——— Mr. ALBERT M. ROSENBAUM, Jr., Mr. MILTON A. ROSENBAUM, 2614 Jack'n.
ROSENAU, Mr. and Mrs. FRANK L., 17 Buena Vista Terrace. (Tel. Market 2417.)
——— Miss ROYAL, Miss GWENDOLYN and Mr. FRANK L. ROSENAU.
——— Mr. member Union League Club.
ROSENBAUM, Mrs. CHARLES W., 2224 Washington. (Fillmore 588).
ROSENBERG, Mr. and Mrs. ABRAHAM, 3630 Jackson. (Pacific 441.)
———Miss LOUISE ALICE ROSENBERG.
ROSENBLATT, Mr. and Mrs. ARTHUR S., 24 Presidio Terrace. (Tel. Pacific 43.)
——— Mr. member Beresford Country, The Concordia, and Olympic Clubs.
ROSENBLATT, Mr. and Mrs. IRVING S., 1780 Broadway (West 1415.)
ROSENBLATT, Mr. and Mrs. MILTON W., 2105 Buchanan. (West 5968)
ROSENER, Mr. and Mrs. CHARLES S., Hotel Whitcomb. (Tel. Hemlock 3200.)
ROSENER, Mr. and Mrs. LELAND S., and Miss ANNE, 3621 Clay. (Fillmore 4957.)
ROSENFELD, Mr. and Mrs. HENRY., St. Francis Hotel (Douglas 1000).
ROSENSTIRN, Mr. and Mrs. ALFRED M., St. Francis Hotel. (Douglas 1000.)
ROSENSTIRN, Mr. ERIC, Bohemian Club.
ROSENSTIRN, Dr. JULIUS, St. Francis Hotel (Douglas 1000) and Bohemian Club.
ROSENSTOCK, Mrs. S. W., 2622 Jackson. (Fillmore 319.)
ROSENTHAL, Dr. and Mrs. ADOLPH, 21 Scott, near Duboce Av. (Tel. Park 5051.)
——— Member Bohemian and Elks Clubs.
——— Mrs. member Woman's Auxiliary Calif. Pioneers, S. F. Musical & S. F. Museum
——— of Art.
ROSENTHAL, Mr. and Mrs. ISAAC L., 1964 Pacific Av. (West 2611.)
ROSENTHAL, Mr. and Mrs. LOUIS, 601 Stockton. (Garfield 3234.)
ROSENTHAL, Mr. and Mrs. NATHAN, Fairmont Hotel. (Kearny 3900.)
ROSS, Mr. and Mrs. MORGAN, 490 Magellan Av. (Sunset 3251.)
ROSS, Mr. and Mrs. SAMUEL B., 1929 Lake. (Tel. Pacific 5248.)
ROSSETER, Mr. and Mrs. JOHN H., 945 Green. (Tel. Prospect 5966.)
———and "Wikiup" near Santa Rosa, Sonoma Co., Cal. (P. O. Burke, Cal.)
——— Mr. member Pacific-Union Bohemian, Olympic, Chevy Chase, (Washington D. C.)
——— and India House (N. Y.) Clubs.
ROSSI, Mr. and Mrs. ANGELO J., 2466 Union (Fillmore 396).
ROSSI, Miss ESTHER A., 2775 Fillmore. (Tel. West 677.)
ROSSI, Mr. EDMOND A., 2775 Fillmore. (Tel. West 677.)
ROSSI, Mr. and Mrs. ROBERT D., 3765 Clay. (Tel. Pacific 6169.)
ROSSIER, Mr. and Mrs. CHARLES A., 1775 Golden Gate Ave. (West 3913.)
ROTH, Mr. and Mrs. DANIEL, Fairmont Hotel. (Douglas 8800.)
ROTH, Mr. and Mrs. LESTER L., 200 Locust. (Tel. Fillmore 4217.)
ROTH, Mr. and Mrs. WILLIAM PHILIP, 2251 Jackson. (Fillmore 4395.)
ROTHSCHILD, Mr. and Mrs. HENRY L., 125 12th Ave. (Pacific 8321.)
ROTHCHILD, Mr. and Mrs. HERBERT L., Fairmont Hotel. (Tel. Kearny 4773.)
ROTHSCHILD, Mr. and Mrs. JOHN, San Mateo, Cal. (Tel. San Mateo 1146.)
——— Miss JOAN GRACE and Mr. JOHN ROTHSCHILD Jr.
ROTHSCHILD, Mr. and Mrs. JOSEPH, 2424 Buchanan, near Jackson. (West 477.)
ROTHSCHILD, Dr. and Mrs. MAX, Burlingame, Cal. (Burlingame 861).
ROULEAU, Mrs. MARY M., 1410 Sacramento. (Franklin 4622.)
——— Miss BLANCH; Miss ESTELLE; Miss LAURA; 1410 Sacramento. (Franklin 4622)
ROULEAU, Mr. OSCAR A., 1410 Sacramento. (Franklin 4622).
ROULLIER, Mr. ALBERT, Palace Hotel. (Sutter 700).
ROUNSEFELL, Mr. and Mrs. JOHN VAUGHN, 1940 Vallejo. (Tel. Fillmore 3818.)
——— FARNSWORTH, Mrs. E. P.
ROUNSEVELL, Mr. WALTER, Plaza Hotel. (Sutter 7200.)
ROUNTREE, Mrs. FLORENCE K., Miss EVA C., 1350 Vallejo. (Franklin 2377).
——— Mr. EDWARD K. ROUNTREE,
ROUNTREE, Mr. and Mrs. WILLIAM G., Oakland, Cal. (586 61st st) Piedmont 2649.
ROUSSY, Mrs. JULES; Mr. GASTON E., Majestic Hotel, 1500 Sutter. (West 231.)
ROWAN, Colonel and Mrs. ANDREW S., 1036 Vallejo. (Prospect 4282.)
ROWE, Mr. and Mrs. CHARLES V., (Burlingame, Cal.), 925 Chula Vista Av. (Bur. 179.
ROWE, Mr. and Mrs. PURCELL; 816 Clayton. (Park 5336.)
ROYCE, Mr. and Mrs. ROBERT MITCHELL. (Alameda, Cal.) 1432 San Antonio Av.
——— (Tel. Alameda 6781W).
RUCKER, Mrs. JAMES T. (Anna B.) 2435 Gough, near Vallejo. (West 1548.)
RUCKER, Mr. and Mrs. JOSEPH E., Jr. 3637 Washington. (Fillmore 4191.)
RUCKER, Mr. and Mrs. JOSEPH H., 1899 California. (Tel. Walnut 288.)
——— Mr. member Olympic, San Jose Commercial, and San Jose Country Clubs.
——— Mrs. member Sorosis Club.
——— Mr. JEROME W. RUCKER.

RUDDICK, Mr. and Mrs. WILLIAM J., 972 Bush. (Franklin 6791.)
RUDDOCK, Mr. and Mrs. GEO. T., Miss Ruth (Berk. Calif.) 2537 Benvenue (Berk 7446.)
RUDGEAR, Mrs. ANDREW (Hermine B.), Stanford Court Apts. (Kearny 2396.)
——— Miss GRACE RUDGEAR.
RUELLAN, Mr. HENRI, 159 Sutter. (Tel. Sutter 7557.)
RUGGLES, Mrs. ALBERT B., 1530 Union. (Prospect 533.)
RUGGLES, Dr. and Mrs. HOWARD E., 285 San Anselmo Av. "St. Francis Wood"
——— (Tel. Sunset 3498.)
RUGGLES, Mr. and Mrs. JAMES D. and Miss ANNETTE E., 2545 Baker. (Fillmore 2715.)
RUJARO, Miss ESTHER, 2810 Pierce. (Fillmore 5017)
RULOFSON, Dr. and Mrs. ALFRED C. Jr., 52 West Clay Park. (Pacific 5520.)
———Miss C. C. RULOFSON, 52 West Clay Park.
RUMWELL, Dr. and Mrs. MELVILLE E., 3467 Pacific Av. (Fillmore 808).
RUNYON, Mr. and Mrs. CHARLES F., Mill Valley, Cal. (Mill Valley 350).
RUSH, Mrs. AGNES KALMAN, 2016 Franklin. (Tel. West 335.)
RUSHFORTH, Mr. and Mrs. GEORGE (Berkeley, Cal.), 2321 Blake. (Berkeley 1259.)
——— Mr. ERIC and Mr. R. NOEL RUSHFORTH, Berkeley, Cal.
RUSHFORTH, Mr. and Mrs. ARCHER W. (Berkeley, Cal.), 2825 Hillegass. (Berkeley 2176-W.)
RUSS, Mr. and Mrs. EDMUND F., 76 Jordan Av. Pacific 771.)
———Miss RUTH and Miss VERDELE RUSS, 76 Jordan Av.
RUSSELL, Mr. and Mrs. PERCIVAL LEONARD. (Oakland, Cal.) 6308 Acacia Av.
——— (Tel. Piedmont 5778.)
——— Mr. member Mt. Diablo Country, Sequoyah Country & Faculty (Berkeley) Clubs.
——— Miss ALICE LANIER RUSSELL and Mr. LEONARD WALTER RUSSELL.
RUSSELL, Dr. TRACY G., 562 Sutter. (Tel. Douglas 2260.)
RUTHERFORD, Mr. and Mrs. ALEXANDER H., 2440 Broadway. (Tel. Fillmore 1541.)
——— Mr. member University, Yale (of New York) Metropolitan (New York) San
——— Francisco Golf and Country, and California Lawn Tennis Clubs.
——— Mrs. member San Francisco Golf & Country and Girls Recreation Clubs.
RUWE, Mr. WILLIAM, 608 O'Farrell. (Franklin 6212.)
RYAN, Mr. and Mrs. DANIEL A., 112 Broderick. (Park 5886).
RYAN, Mrs. FRANK M., Fairmont Hotel. (Tel. Douglas 8800)
——— Member California Club (S. F.)
RYAN, Dr. RUSSELL COLQUHOUN, Fairmont Hotel. (Tel. Douglas 8800.)
——— Member Army & Navy Club, and Fellow American College Surgeons, (Degree
——— M. D. F. A. C. S.)
———Chief Surgeon American Railway Express Co.
——— Member Claremont Country and San Francisco Commercial Clubs.
RYFOGEL, Dr. and Mrs. HENRY A., 146—15th Av. (Bay View 1713.)
RYMER, Mr. and Mrs. T. A., (Berkeley, Cal.) 2820 Kelsey. (Berkeley 6189-J.)
RYONE, Mr. and Mrs. LE ROY T., Alexander Bldg., 155 Montgomery or Stanford Court
——— Apts. (Tel. Kearny 1127.)
——— Mr. member Pacific-Union, Bohemian, University, Olympic, and S. F. Golf and
——— Country Clubs. Mrs. member Woman's Athletic Club.
——— Mrs. Ryone member Woman's Athletic, San Francisco Golf and Country and Bur-
——— lingame Country Clubs.
SABIN, Mrs. JOHN I., Stanford Court Apts. (Kearny 2946) and Los Altos, Cal.
SABIN, Mr. and Mrs. WALLACE ARTHUR, 1617 California. (Franklin 2603) and Berke-
——— ley, Cal. (see Berkeley List), 3142 Lewiston Av.
SACHS, Mrs. LIPPMANN, Fairmont Hotel. (Kearny 2599.)
SACHS, Mr. SANFORD, Argonaut Club.
SACHS, Mr. and Mrs. WALTER G., 106 Commonwealth Ave. (Pacific 4920.)
SADLER, Mr. and Mrs. CHARLES M., (Alameda, Cal.) 1101 Paru. (Alameda 391.)
SAGAR, Mrs. EDWIN F., 2120 California. (Tel. Fillmore 4445.)
SAHLEIN, Mr. and Mrs. HENRY, 1718 Jackson. (Tel. Walnut 984.)
SAINT, Mr. and Mrs. WINTFORD W. (Piedmont, Cal.), 42 Greenbank. (Piedmont 6385.)
SALES, Mr. and Mrs. DUDLEY D., 38 20th Av., near Lake. (Pacific 9509.)
SALOMON, Dr. and Mrs. MAX, 3147 Jackson. (West 3902.)
——— Dr. member Union League Club.
——— Dr. EDWARD; Miss AMANDA and Miss ERMA SALOMON
SALISBURY, Mr. and Mrs. R. WALKER, (San Mateo) 262 W. Santa Inez. (San Mateo 22)
SALSBURY, Mr.s NATHAN R., Stanford Court Apts. (Kearny 1275.)
SALZ, Mr. and Mrs. ANSLEY K., 3838 Clay, near Cherry. (Pacific 1446.)
———Miss ELIZABETH SALZ, 3838 Clay.
SALZ, Mr. and Mrs. EDWARD, 1810 Jackson. (Tel. Walnut 691.)
SALZ, Mr. and Mrs. MILTON H., 40 Presidio Terrace. (Pacific 5474.)
———Miss ETHEL SALZ, 40 Presidio Terrace.
SAMPSON, Dr. and Mrs. ARTHUR F., Stanford Court Apts. (Tel. Kearny 3314.)
——— Miss CORNELIA, Mr. JOSEPH, Mr. JOHN.

SAMPSON, Mr. and Mrs. GEORGE C., 1124 Green. (Franklin 1251.)
SAMPSON, Mr. and Mrs. JAMES O., 972 Bush. (Tel. Franklin 564)
SAMSON, Mrs. RUDOLPH, 2186 Pacific Av. (Tel. Fillmore 610.)
——— Miss HILDA SAMSON.
SAMSON, Mr. and Mrs. WALTER J., Fairmont Hotel. (Kearny 3577.)
SAMTER, Mr. and Mrs. MAURICE L., 2576 Washington. (Fillmore 166).
SAMTER, Mr. and Mrs. SAMUEL L., 2037 Scott. (Fillmore 3664.)
SAMUEL, Mr. and Mrs. LIONEL B., 821 Leavenworth. (Tel. Franklin 998.)
SAMUELS, Mrs. J., 3663 Clay. (Tel. Fillmore 8049.)
SAMUELS, Mr. and Mrs. JACOB, 172 Jordan Ave. (Pacific 1648.)
SAMUELS, Mr. and Mrs. LOUIS T., 1801 Gough. (Fillmore 1310.)
SAMUELS, Mr MARCUS LORNE, (Lawyer) Address 485 California St., Suite 719
——— American National Bank Bldg. (Office Telephone Garfield 1313.)
——— Commissioner for State of New York.
SANBORN, Mr. and Mrs. EDGAR M., (Oakland, Cal.) 850 Santa Ray Av. (Tel. Oak. 9065.)
SANBORN, Mr. and Mrs. IRVNIG, 16 West Clay Park. (Pacific 7429.)
———Miss DOROTHY SANBORN, 16 West Clay Park.
SANDER, Mr. and Mrs. HENRY R. (Oakland, Cal.), 193 Montecito. (Oakland 2724.)
SANFORD, Mr. and Mrs. HARRY W., 520 Taylor. (Tel. Prospect 2720.)
SARGEANT, Mr. and Mrs. WINTHROP W., Sausalito, Cal. (Tel. Sausalito 407-J.)
SARGEANT, Judge and Mrs. BRADLEY V., 1704 Union. (Tel. Fillmore 2226.)
SARGENT, Mr. and Mrs. GEORGE CLARK, 2235 Lake. (Tel. Pacific 4120.)
——— Mr. member Bohemian Club. Mrs. member Century Club.
——— Mr. FARON MORE SARGENT.
SARLE, Mr. and Mrs. RICHARD A., 3829 Clay. (Tel. Pacific 2000.)
SARONI, Mr. and Mrs. LOUIS, 3570 Jackson. (Tel. Fillmore 78.)
SARTORI, Dr. and Mrs. HENRY J., Fairmont Hotel. (Tel. Douglas 8800.)
SATTLER, Mr. and Mrs. HERMAN H.,
SAUNDERS, Mr. and Mrs. EDWARD VERE, (Menlo Park, Cal.) R. F. D., 129 B. St.
SAUNDERS, Mr. and Mrs. HARRY E., 667 Twenty-third Av. (Pacific 7270).
SAUNDERS, Mr. and Mrs. HENRY J., Clift Hotel. (Prospect 4700.)
SAVAGE, Mr. and Mrs. MICHAEL JOSEPH, 140 Cedro Av., (Tel. Randolph 1734.)
SAVAGE, Mr. and Mrs. THEODORE J., 2560 Polk. (Franklin 1230.)
SAWYER, Mr. and Mrs. HOUGHTON, Piedmont, Cal. (2058 Oakland Av.) Piedmont 2443.
SAWYER, Mr. and Mrs. MEREDITH, Los Gatos, Cal.
SAYRE, Mr. and Mrs. FREDERICK F., (Stockton, Cal.) 2310 Allston Way.
——— Member S. F. Commercial Club. ———(Tel. Stockton 4813-W.)
SBARBORO, Mr. and Mrs. ALFRED E., 3015 Pacific Av. (Tel. Fillmore 4834.)
——— Miss ALFREDA SBARBORO.
SBARBORO, Mr. and Mrs. ROMOLO A., 1830 Gough. (Tel. Fillmore 7929.)
SBARBORO, Mr. and Mrs. REMO E., 1927 Washington. (Tel. Walnut 872.)
SCALES, Mr. and Mrs. HORACE H., 2855 Scott. (Tel. West 8390.)
SCALES, Mr. and Mrs. PERCIVAL S., 2221 Gough. (Tel. Walnut 1085.)
———Miss DIXIE SCALES.
SCATENA, Mr. LORENZO, Olympic Club, 524 Post (Prospect 4400) and Sausalito, Cal.
SCALMANINI, Mrs. CATHERINE; Miss NORMA, 2360 Vallejo. (West 9200.)
SCAMMELL, Mr. and Mrs. WALTER S. (Piedmont, Cal.), 206 Mountain Av. (Piedmont 5912)
SCARPARONE, Dr. and Mrs. CARLOS G., 1803 Jones (Franklin 514).
SCHAFER, Mr. and Mrs. GEORGE F., 2574 Clay. (Fillmore 1009.)
SCHAGEN, Mr. and Mrs. BASTIAN, 728 12th Av. (Tel. Pacific 2317.)
SCHALLER, Dr. and Mrs. WALTER FRANK, 164 Sea Cliff Av. (Tel. Bay View 150.)
SCHASTEY, Mrs. GEORGE A., 2756 Pierce St. (Fillmore 2284.)
——— Miss MILDRED E. and Mr. GEO. A. SCHASTEY, Jr.
SCHAUPP, Dr. and Mrs. KARL L., 45 Walnut. (Tel. Fillmore 921.)
SCHEELINE, Mr. and Mrs. S. C., Hotel St. Francis. —— Summer residence, Menlo Park.
——— Member S. F. Commercial, Economic, Argonaut and Beresford Country Clubs.
SCHEFFAUER, Mr. and Mrs. WALTER A., 362 Pierce, (Tel. Market 7517.)
SCHELD, Mr. and Mrs. ADOLPH P., Miss MARGARET (Sacramento, Cal.) 1105 P. St.
SCHEMP, Mr. and Mrs. JACOB F., 715 Cole. (Park 4780).
SCHEU, Dr. and Mrs. RICHARD E., 708 Haight. (Park 3781).
SCHIECK, Mr. and Mrs. CHARLES H. (San Rafael, Cal.) 204 Grand. (San Rafael 532-J.)
SCHIECK, Mr. and Mrs. JOHN C. (Berkeley, Cal.) 2627 Haste. (Berkeley 906-W.)
———Miss HELEN and Miss GERTRUDE SCHIECK.
SCHILD, Mrs. EDWARD T. (Bertha), 1908 Broadway. (Fillmore 1718.)
SCHILLER, Mr. and Mrs. JAMES A. G., 1900 Broadway. (Fillmore 3388.)
SCHILLING, Mr. and Mrs. AUGUST, 840 Powell (Kearny 5053) and Redwood City, Cal.
——— Miss ELSE and Mr. W. SCHILLING,

SCHILLING, Mr. and Mrs. CARL (Palo Alto, Cal.), 416 Pope. (Palo Alto 64.)
SCHILLING, Mr. and Mrs. CLAUS, 2210 Vallejo. (Fillmore 1467).
SCHILLING, Mr. and Mrs. RUDOLPH, Woodside, San Mateo, Co., Cal. (Redwood 292J.)
SCHLESINGER, Mrs. AMANDA, 3948 Clay. (Pacific 1702.)
SCHLESINGER, Mr. and Mrs. BENJAMIN F. (Los Angeles, Cal.)
——— Member Olympic, Presidio Golf and Belvedere Golf & Country Club.
——— Mr. RICHARD LEE SCHLESINGER and Mr. HOWARD LEE SCHLESINGER.
SCHLESINGER, Mr. BERT, Fairmont Hotel
SCHLESINGER, Mr. and Mrs. IRA L., 3906 California. (Tel. Bay View 4324.)
SCHLESINGER, Mr. and Mrs. JAMES LEE, 2452 Vallejo. (Tel. Fillmore 6409.)
——— Mr. member Olympic and Belvedere Marin Golf & Country Clubs.
SCHLESINGER, Mr. and Mrs. LE ROY, 1742 Jones. (Tel. Prospect 9404.)
SCHLESINGER, Mr. SYDNEY, 606 Post. (Prospect 400.)
SCHLOSS, Mr. and Mrs. BENJAMIN, 226 16th Av. (Pacific 6785)
SCHLOSS, Dr. and Mrs. AARON (Berkeley, Cal.) 3209 Claremont Blvd. (Berkeley 3876.)
——— Dr. member Union League and Sequah Country Clubs.
——— Mrs. member 20th Century (Berkeley) California (S.F.) & Sierra Chapter D.A.R.
SCHLOSS, Mrs. F. F., 1809 California. (Tel. Walnut 892.)
SCHMIDT, Mr. A. H. R., El Drisco Hotel, 2901 Pacific Av. (Fillmore 285).
SCHMIDT, Mr. and Mrs. BEN J., San Anselmo, Cal. (San Anselmo 345 W).
SCHMIDT, Mr. and Mrs. EDWIN VAL, 57 Jordan Av. (Tel. Pacific 1220.)
SCHMIDT, Mr. and Mrs. EMIL C., 966 Florida. (Mission 6112).
SCHMIDT, Mr. and Mrs. HERBERT A., 2150 Hyde. (Franklin 5621.)
SCHMIDT, Mr. and Mrs. MAX; Miss MATHILDA D., 2614 Sacramento. (West 8789.)
SCHMIEDELL, Mr. and Mrs. EDWARD G., 775 Post. (Tel Prospect 6459) and "Basklnridge"
——— Miss DORIS and Mr. EDWARD G. SCHMIEDELL Jr. Ross, Marin County, Cal.
SCHMITT, Mr. and Mrs. CLARENCE E., 2355 Lake. (Pacific 890.)
SCHMITT, Mr. and Mrs. EDWARD A.; 376 Arguello Blvd. (Tel. Bay View 1830.)
SCHNAITTACHER, Mr. and Mrs. SYLVAIN, 3513 Jackson. (Fillmore 4253).
member of Beresford Country Club, Argonaut Club, Olympic Club, and Automobile Club
SCHNEIDER, Mr. and Mrs. AUGUST A. (Los Angeles, Cal.) Bryson Apts. 2701 Wilshire
———Miss EDNA SCHNEIDER. Blvd. (Telephone Wilshire 2323.)
SCHNEIDER, Mr. and Mrs. JACOB M., Los Angeles, Cal) 515 St. Andrews Blvd. (Wilshire 1335.)
SCHOENFELD, Mrs. SELMA, Miss BELLA, Mr. HAROLD, 2238 Pacific Av. (Fil. 3181.)
SCHRADER, Mr. and Mrs. KARL P., 639 Bush St. (Tel. Douglas 4257.)
SCHROTH, Mr. and Mrs. CHARLES A.,
SCHROTH, Mr. and Mrs. JOHN F.; 137 Commonwealth Av. (Pacific 2007.)
———Miss MARGUERITE SCHROTH, 137 Commonwealth Av.
SCHULTZ, Mrs. GEORGE A., 1055 California (Prospect 75)
SCHUPP, Mr. and Mrs. JOSEPH A., 376 Pacheco Av. (Crocker Tract). (Sunset 1329.)
SCHURMAN, Mr. and Mrs. ROBERT, 1925 Gough. (Fillmore 3913.)
SCHUSSLER, Mr. HENRY, Hotel Richelieu. (Franklin 2381.) Member The Concordia.
SCHUSSLER, Mrs. HERMAN (Louisa), 1800 Franklin. (Franklin 1388.)
——— Miss ALICE, and Dr. HERMANN SCHUSSLER, Jr.,
SCHUYLER, Mr. and Mrs. THOMAS J., 680 Sutter. (Franklin 524.)
SCHWABACHER, Mr. and Mrs. ALBERT E., 2960 Broadway (Fillmore 3784) and Menlo
——— Park, Cal. (Menlo Park 746.)
——— Member Olympic, Commercial, Argonaut, Commonwealth, Lakeside and Beresford
——— Golf Clubs.
——— Mrs. Schwabacher member Woman's Athletic and Beresford Country Clubs.
———Miss ETHEL MAY SCHWABACHER, 2960 Broadway.
SCHWABACHER, Mrs. A., Hotel St. Francis. (Tel. Douglas 1000.)
SCHWABACHER, Mr. and Mrs. SIGMUND, MISS Palace Hotel. (Kearny 7117.)
SCHWABACHER, Mr. and Mrs. EDGAR B., Seattle, Wash., and Hotel St. Francis
SCHWABACHER, Mrs. LUDWIG, 2000 Gough. (Tel. Walnut 881.)
——— Member Philomath Club.
SCHWABACHER, Mr. and Mrs. FRANK (San Mateo, Cal.), 455 Costa Rica. (San Mateo 172.)
SCHWABACHER, Mr. and Mrs. JAMES H., 23 Presidio Terrace. (Tel. Bay View 1991.)
——— or Burlingame, San Mateo Co., Cal. (Tel. Burlingame 650.)
Member Olympic, Commercial, Argonaut, Concordia, Commonwealth and Beresford Golf Clubs.
Mrs. SCHWABACHER, member Woman's Athletic and Beresford Golf Club.
SCHWABACHER, Mr. and Mrs. LOUIS A., Hotel St. Francis. (Tel. Kearny 4897.)
——— Mr. member Argonaut, Concordia, Beresford Country, Commercial and
——— Commonwealth Clubs.
——— LOEWE, Miss MARGERY HELEN, Hotel St. Francis, (Apartment A.)
SCHWABACHER, Mr. MAX, 2101 Van Ness Av. (Tel. Walnut 991.)
SCHWARTZ, Dr. CHARLES E., 291 Geary. (Tel. Garfield 323.)
SCHWARTZ, Mr. and Mrs. LEONARD, 770—4th Av. (Pacific 3030.)

SCHWARTZ, Mrs. SAMUEL, Palace Hotel. (Douglas 931.)
SCHWARZ, Mr. and Mrs. GEORGE F., 1430 O'Farrell. (Fillmore 2281.)
SCHWARZ, Dr. and Mrs. JACOB, 166 Merced Av. Sunset 3100.)
SCHWEEN, Mr. and Mrs. C. H., Pleasanton, Alameda Co., Cal. (Pleasanton 17.)
SCHWEITZER, Mr. and Mrs. MAURICE, 3600 Clay. (Tel. Fillmore 8050.)
SCHWEITZER, Mr and Mrs. MELVILLE S., 145 Laurel. (Fillmore 5682.)
SCHWERIN, Mr. and Mrs. RENNIE P., San Mateo, Cal. (San Mateo 271).
——— member Pacific-Union and Burlingame Country Clubs
——— Mr. RICHARD DE C. SCHWERIN.
SCOTT, Mr. and Mrs. A. LOWNDES, (Oakland, Cal.) 30 Grand, (Lakeside 5108.)
SCOTT, Mrs. ALBERT WOODBURN, Fairmont Hotel. (Douglas 8800.)
SCOTT, Mr. and Mrs. A. W. Jr., 2164 Hyde. (Tel. Prospect 766.) & Ross, Marin Co., Cal.)
——— Member Bohemian, Union League, Olympic, San Francisco Commercial and Mer-
——— chants Exchange Clubs, S. F., also Marin Golf and Country Club.
——— Mrs. Scott member Forum, Woman's Athletic, California, S. F., and Marin Golf
——— and Country Clubs.
SCOTT, Mr. and Mrs. BERT C. (Piedmont, Cal.) 456 Wildwood Av. (Piedmont 3211.)
——— Member Bohemian and Rotary Clubs,
——— Miss KATHLEEN; Mr. KENNETH; Mr. EDWARD SCOTT.
SCOTT, Mr. and Mrs. GEORGE B., New York City, N. Y.
SCOTT, Mr. and Mrs. GEORGE W., Alameda, Cal. (1723 Central Av.) Alameda 51.
SCOTT, Mr. HENRY T., Hotel St. Francis and Hillsborough, Cal. (Tel. Burlingame 433.)
SCOTT, Mr. and Mrs. HARRY HORSLEY, 2409 Divisadero. (Fillmore 3457.)
SCOTT, Mr. and Mrs. HORACE VAN ARSDALE, 3633 Washington. (West 9119).
SCOTT, Miss IDA G., Kohler & Chase Bldg., 32 O'Farrell, (Tel. Kearny 5454.)
SCOTT, Mrs. IRVING M., 2364 Pacific Av. (Fillmore 3100) & Los Altos, Cal.
SCOTT, Mr. and Mrs. JOHN T., Walnut Creek, Contra Costa Co., Cal.
SCOTT, Mr. W. PRESCOTT, Hotel St. Francis and Hillsborough, Cal. (Burlingame 433.)
——— Member S. F. Golf and Country and Burlingame Country Clubs.
SCOTT, Capt. and Mrs. LAURANCE IRVING, Burlingame, Cal. (Burlingame 604.)
SCOTT, Mr. and Mrs. WALTER H., (Berkeley, Cal.), 56 The Uplands. (Berkeley 5789).
SCOTT, Mr. WILLIAM PRESCOTT, Hillsborough, Cal. (Burlingame, P. O.)
——— Member Burlingame Country and S. F. Golf & Country Clubs.
SCOTT, Mr. and Mrs. WILLIAM R. (Berkeley, Cal.), 3 W. View Drive. (Piedmont 208.)
SCOVERN, Mr. and Mrs. HARRY G., 1809 Octavia. (West 4823).
SCOVEL, Mr. and Mrs. GEORGE S., Clift Hotel. (Tel. Prospect 4700).
SCOVILLE, Miss BERENICE J., 1500 Willard. (Tel. Sunset 5120.)
SCRIBNER, Mr. and Mrs. OTHELLO, 1390 Taylor. (Tel. Graystone 246.)
———Miss JANE and Mr. FRED SCRIBNER,
SEAGER, Dr. and Mrs. HAROLD L., 25 Paloma Av. (Tel. Randolph 4638.)
SEAVER, Mr. and Mrs. WALTER H., (Berkeley, Cal.) 2647 Piedmont Av.
——— (Tel. Berkeleyy 206-W.)
——— Mr. member Claremont Country, Olympic, Commonwealth, and Commercial Club.
——— Miss GERTRUDE and Mr. TALCOTT W. SEAVER.
SEALE, Mrs. JESSIE D., Clift Hotel. (Prospect 4700).
SEARLES, Mrs. MAILLER, (Oakland, Cal.) 649 Walsworth Av. (Tel. Piedmont 2512.)
——— Mrs. member Claremont Country Club.
——— Miss JEAN CLIFT SEARLES and Miss EMILY CLIFT SEARLES.
SEAWELL, Mr. HARRY W., 1617 California. (Franklin 3094.)
SEBALD, Mr. and Mrs. JOHN LELAND, 2286 Jackson. (Tel. West 8429.)
SEEBURT, Dr. EMERY M., 711-22nd Av. (Tel. Bay View 1796.)
——— Office 452-454 Flood Bldg. (Tel. Douglas 2817.)
SEELEY, Mr. and Mrs. C. M., Hotel St. Francis. (Douglas 1000.)
SEGELCKE, Mr. and Mrs. HENRY F., 1463 Waller. (Market 8213.)
——— Mr. HARRY FREDERICK SEGELCKE.
SEIBERT, Mr. and Mrs. JACOB M., 2615 Union. (Fillmore 3576.)
SELBACH, Mr. and Mrs. BISMARCK O., Mill Valley, Cal. (Mill Valley 353).
SELBY, Mr. and Mrs. JOHN R. (Palo Alto, Cal.), 644 Forest. (Palo Alto 690-J.)
SELBY, Mr. and Mrs. PERCIVAL W. (New York City, N. Y.), or Burlingame Country Club.
SELFRIDGE, Mrs. EDWARD A., 2615 California. (Fillmore 264.)
SELFRIDGE, Capt. and Mrs. EDWARD A. Jr., 2824 Scott. (Tel. Fillmore 8025.)
———MISS EVELYN SELFRIDGE.
SELFRIDGE, Dr. and Mrs. GRANT, 2624 Green. (Tel. Fillmore 2355.)
SELFRIDGE, Mr. and Mrs. J. RUSSELL, 2615 California. (Fillmore 264.)
SELFRIDGE, Mr. and Mrs. S. WOODWORTH,
SELLER, Mr. and Mrs. ARTHUR, Fairmont Hotel or 2774 Jackson. (Fillmore 4485.)
SELLER, Mr. and Mrs. HENRY and Miss EDITH, 2443 Gough. (West 1738.)

SELWOOD, Mr. and Mrs. W. GORDON, 1514 Lake. (Tel. Pacific 2671.)
——— Miss GLADYS SELWOOD.
SERVISS, Dr. T. WILSON, 201 Flood Bldg. (Kearny 3545).
SESNON, Mr. and Mrs. WILLIAM T., 2527 Divisadero. (Tel. Fillmore 4559.)
——— Mr. member Pacific-Union, Bohemian, and S. F. Golf & Country Clubs.
——— Mrs. member Francisca, Century and Woman's Athletic Clubs.
——— Miss BARBARA C., Mr. PORTER and Mr. WM. T. SESNON Jr.
SESSIONS, Mrs. DAVID R., 2120 Lyon. (Fillmore 3487).
SEVERANCE, Mr. JAMES SEYMOUR, University Club. (Sutter 900.)
SEWALL, Dr. and Mrs. CHESTER D., 750 15th Av. (Pacific 6042.)
SEWALL, Dr. and Mrs. EDWIN CECIL, 3515 Pacific Ave. (Fillmore 4242).
SEXTON, Mrs. ELLA M., 171 Parnassus Av. (Tel. Sunset 22.)
SEYDEL, Major and Mrs. FRED, (nee Phyllis Capwell) Fort Scott. (Tel. Pacific 6000.)
SEYMOUR, Mrs. WALTER H., Palace Hotel. (Sutter 700.)
SHACKLETON, Mr. EDWARD, Olympic Club. (Tel. Prospect 4400.)
——— Member Olympic Club.
SHAFFER, Miss G. A., 560 Sutter. (Tel. Douglas 836.)
——— Member Woman's Athletic Club and National League of Amer. Pen Women.
SHAINWALD, Mr. and Mrs. RICHARD H., 2951 Pacific Av. (Fillmore 5920) & Menlo Park.
SHAINWALD, Mr. and Mrs. RICHARD S., 2005 Sacramento. (Tel. Fillmore 3719.)
——— Mr. member Argonaut, Beresford Country, Commonwealth & S. F. Commercial
——— Mrs. member Woman's Athletic and Beresford Country Clubs.
SHANNON, Mr. and Mrs. ARTHUR L., 845 Lake. (Tel. Pacific 7334.)
——— Member Olympic and Commonwealth Clubs.
SHANNON, Mr. and Mrs. WARREN, 208 2d Ave. (Pacific 135.)
SHANNON, Miss MAY W., 2115 Scott. (West 5463).
SHARON, Mrs. FREDERICK W. (Louise), Palace Hotel and Menlo Park, Cal.
SHARON, Mr. and Mrs. WILLIAM E. (Piedmont, Cal.) 37 Sharon Av. (Tel. Piedmont 718)
——— FARR, Mr. SHARON (University of California Class of 1926.)
SHARP, Mr. and Mrs. ARTHUR MAXWELL, 2864 Broadway. (Tel. West 4266.)
——— Mrs. member Francisca and Woman's Athletic Clubs.
——— Miss ADRIANNE SHARP.
SHARP, Mr. and Mrs. CHARLES B., 28 Presidio Terrace. (Pacific 9291.)
SHARP, Dr. and Mrs. JAMES GRAHAM (Palo Alto, Cal.) 1455 Webster. (Palo Alto 1244.)
SHARP, Dr. and Mrs. WM. FULLER (San Rafael, Cal.), 333 G St. (San Rafael 275-W.)
SHAUGHNESSY, Mr. FRANK C., Bohemian Club. (Tel. Franklin 2441)
SHAW Mr. and Mrs. JOHN B., 1440 Divisadero. (West 8297.)
SHAW, Mr. and Mrs. JOHN S. C.,
SHAW, Judge and Mrs. LUCIEN, Hotel Whitcomb, 1231 Marekt. (Market 510.)
SHAW, Mr. and Mrs. NELSON T., 2301 33rd. Av., (Tel. 766-106.)
——— Miss JUNE SHAW.
SHAW, Mr. and Mrs. SIDNEY B., 2580 Polk. (Tel. Prospect 9080.)
SHEA, Mrs. JAMES, 2415 Octavia. (Tel. Fillmore 7915.)
SHEA, Mr. and Mrs. JOHN FRANCIS, Hotel Regent. (Douglas 2260).
SHEA, Mr. and Mrs. WILLIAM D. (Menlo Park, Cal.), County Road. (Menlo Park 337-M.)
SHEA, Captain and Mrs. Wm. H. (Lalla Wenzelburger) 2843 Fillmore, (Fillmore 4221.)
SHELBY, Mr. and Mrs. EUGENE, 3324 Washington. (Fillmore 1966.)
———Mr. ROBERT C. ROBINSON, 3324 Washington St. (Fillmore 1966.)
SHELDON, Mr. and Mrs. EDWIN R., 2690 Jackson. (Tel. Walnut 919.)
SHELDON, Mr. FRANK P. 210 Locust. (Fillmore 3737).
SHELDON, Mr. and Mrs. MARTIN ANTONE, 3115 Jackson. (Tel. Fillmore 3807.)
SHELDON, Dr. and Mrs. TRISTRAM W. (See Oakland List), 5685 Keith Av. (Piedmont 6186).
SHELDON Mr. and Mrs. WALTER DUTARD, 830 Powell, (Tel. Kearny 2440.)
——— Summer Home Overlook Road, Los Gatos, Cal., (Tel. Los Gatos 426.)
——— LAWRENCE, Miss EVELYN GERTRUDE.
SHELTON, Mr. and Mrs. WALTER, Lafayette Apts., 2153 Sacramento. (Fillmore 135.)
SHEPARD, Mr. and Mrs. SAMUEL S. (Oakland, Cal.) 336 Lenox Ave. (Oakland 7093.)
SHEPHERD, Mr. FRANCIS M., University Club. (Sutter 900.)
———Vice-Consul Great Britain, 268 Market, S. F.
SHEPPARD, Mr. and Mrs. WILLIAM J., 306 32nd Av. (Tel. Bay View 4941.)
SHERER, Mr. and Mrs. REX W., San Rafael, Marin Co., Cal. (San Rafael 33.)
———Member Marin Golf and Country Club.
SHERMAN, Mrs. CHARLES H. (Emma), 1932 Fell. (Pacific 1865.)
——— Mr. CHARLES H. SHERMAN, Jr., 1932 Fell. (Pacific 1865).
SHERMAN, Mrs. FRANK P., 2010 Laguna. (Tel. Fillmore 7607.)
——— Mr. FRANK SHERMAN, Jr.; Mr. CLIFFORD SHERMAN;
SHERMAN, Mr. and Mrs. FREDERICK ROYAL (Oakland, Cal.), 285 Jayne Av. (Oak. 7922.)
——— Mr. member Bohemian and Olympic Clubs.
——— Mrs. member Woman's Athletic Club.
——— Miss FRANCES SHERMAN.
SHERMAN, Mrs. HARRY M. (Lucia H.) 2109 California. (West 9372.)
——— Miss LUCIA K.; Miss ISABEL and Mr. F. BARREDA SHERMAN.

SHERMAN, Dr. and Mrs. JULIUS, 288—29th Av. (Bay View 24)
SHERMAN, Mr. LEANDER S., 2160 Green. (Fillmore 122.)
SHERMAN, Mr. and Mrs. WILLIAM A., 263 16th Av., (Tel. Pacific 4902.)
SHERWOOD, Mrs. EUGENE, The Misses, 2453 Filbert. (Fillmore 2241.)
SHERWOOD, Mr. and Mrs. HENRY H., (Berkeley, Cal.) 6018 Rockridge, (Piedmont 4822.)
——— Miss MARY SHERWOOD, (Tel. Piedmont 1822.)
SHIELDS, Mr. and Mrs. ALEXANDER M., (Redwood City.) Canada Rd. (Redwood 494-J.)
———Member "The Family", S. F. Golf & Country, S. F. Commercial, Olympic, Commonwealth, Chamber of Commerce and Tuna Clubs.
SHIELDS, Mr. and Mrs. HENRY HOWARD, 2430 Jackson. (Fillmore 5596.)
SHIELS, Dr. GEORGE FRANKLIN, Pacific-Union Club. (Prospect 33.)
SHIELS, Dr. and Mrs. J. WILSON, 2416 Gough. (Tel. Fillmore 789.)
——— Mr. WILLIAM SHIELS.
SHINGLE, Mr. and Mrs. FRED, 2454 Vallejo. (Tel. Fillmore 1988.)
SHIPP, Mr. and Mrs. JOHN C., 1205 Hyde. (Prospect 5793.)
——— Member California Golf Club.
——— Mr. STANLEY P. SHIPP, 1205 Hyde. (Prospect 5793.)
SHORB, Mrs. J. CAMPBELL, 2286 Jackson, near Webster. (Tel. Walnut 633.)
SHORES, Mr. and Mrs. ETHELBERT (nee Marian Doe), Salt Lake City, Utah.
SHORT, Mr. and Mrs. ALFRED D., Hotel Washington. (Sutter 3570.)
SHORT, Dr. and Mrs. EDWIN N., 1951 Jackson. (West 2706.)
SHORT, Mrs. FRANK H., Fairmont Hotel. (Kearny 3900.)
SHORT, Mr. and Mrs. FRANK RICE, 2914 Jackson. (Tel. Fillmore 2105.)
——— Miss NANCY SHORT.
SHORT, Mr. and Mrs. JOHN DOUGLAS, 843 Mason. (Prospect 7155.)
——— Country Home, Pebble Beach, Monterey County, Cal.
——— Mrs. SHORT Member Woman's Athletic Club.
SHORTALL, Judge and Mrs. EDWARD P., 1015 Ashbury (Market 5425).
SHORTLIDGE, Dr. and Mrs. EDMUND DOUGLAS, 401 Lake. (Tel. Pacific 100.)
——— also Menlo Park, Cal. (Tel. Menlo Park, 714.)
——— Miss BETTY and Miss AUDREY
——— FIFE, Mrs. GEORGE STORRS.
SHORTRIDGE, Senator and Mrs. SAMUEL M., Menlo Park, Cal. (Menlo Park 1950-J-5)
——— and Washington, D. C.
——— Mr. SAMUEL M., Jr., and Mr. JOHN G. SHORTRIDGE, Menlo Park.
SHOTWELL, Miss EDITH C., Woman's Athletic Club, 640 Sutter. (Tel. Prospect 480)
SHOTWELL, Mr. and Mrs. WILLIAM J., 1869 California. (Tel. Walnut 906.)
SHRYOCK, Mr. HAROLD ASHTON, 1039 Green. (Franklin 8304).
SHUEY, Mr. and Mrs. CLARENCE A.(Berkeley, Cal.) 176 Alvarado Road.
——— Member Bohemian and Olympic Clubs. Tel. Berkeley 6150-J.)
———Miss SEVILLA HAYDEN SHUEY and Mr. HAYDEN SHUEY.
SHUMATE, Dr. and Mrs. THOMAS E., 1901 Scott. (West 377).
SHURTLEFF, Judge and Mrs. CHAS. A., (Menlo Park, Cal.) (Tel. Menlo Park 1139.)
SIEBE, Dr. ELIZABETH B., 1434 Taylar. (Tel. Franklin 1359)
SIGWART, Dr. and Mrs. JOSEPH F., 2300 Divisadero. (Tel. Walnut 283.)
SILVA, Mr. and Mrs. FRANK M., 346 30th Ave. (Bay View 1554.)
SILVER, Mr. and Mrs. LOUIS, 224—12th Av. (Tel. Pacific 1930)
SILVERBERG, Dr. and Mrs. MELVILLE, 3575 Washington. (Fillmore 2895.)
SILVERBERG, Mr. IRVIN, Palace Hotel. (Sutter 700)
SILVERNAIL, Mr. and Mrs. A. H., (Oakland, Cal.) 545 Santa Rey Ave. (Lakeside 2642.)
SIMMONS, Mr. and Mrs. STEPHEN I., Miss JULIE, Mr. S. EARLE, 490 Belvedere.
SIMMONS, Mr. and Mrs. THOMAS W., 33 Terrace Drive, "St. Francis Wood."
——— (Tel. Sunset 1162.)
SIMON, Dr. MARTIN E., Flood Bldg. (Douglas 3316) or 352 Geary. (Douglas 2200.)
SIMPSON, Mrs. ANDREW, Fairmont Hotel. (Tel. Douglas 8800)
SIMPSON, Admiral and Mrs. EDWARD (U. S. N.) Fairmont Hotel. (Tel. Douglas 8800).
SIMPSON, Mrs. ERNEST S. (Anna P.), 711 Duboce Ave. (Park 485.)
SIMS, Mrs. JAMES COKER (Laura McD.), 2801 Green. (Fillmore 4483.)
SIMS, Mr. JAMES N., Olympic Club. (Prospect 4400.)
SINCLAIR, Mr. and Mrs. JOHN A., San Mateo, Cal.) 95 W. Poplar. (San Mateo 1074.)
SINGLETON, Mr. and Mrs. CHARLES H., (Oakland, Cal.) Claremont Country Club.
SINSHEIMER, Mr. and Mrs. BERNARD, 2511 Pacific Ave. (Fillmore 432.)
SINSHEIMER, Mrs. HENRY, Hotel St. Francis. (Kearny 3423.)
SINSHEIMER, Miss MAY, 2682 Filbert. (Tel. Fillmore 6195.)
SINSHEIMER, Mr. PAUL A., 2682 Filbert. (Tel. Fillmore 6195.)
SINTON, Mr. and Mrs. EDGAR (San Mateo, Cal.) 17 El Cerrito. (San Mateo 297.)
SINTON, Mr. and Mrs. SILAS D., (San Mateo, Cal.) 420 Turner Terrace. (San Mateo 1028.)
SISSON, Mrs. MARIA C., 2186 Vallejo, near Webster. (Fillmore 3025.)
——— Miss MADELINE and Mr. ALBERT WM. F. SISSON, 2186 Vallejo. (Fillmore 3025.)
SKAIFE, Mr. and Mrs. ALFRED C., 1116 Castro (Valencia 6098).
SKALLER, Mr. and Mrs. GEORGE, Bellevue Hotel. 505 Geary St. (Tel. Franklin 3636).
SKEWES-COX, Mr. and Mrs. VERNON, 2020 Broadway. (Fillmore 145.)

SKINNER, Mr. and Mrs. JOHN HATHAWAY, (Alameda, Cal) 1814 Clinton. (Ala. 187.)
SLACK, Judge and Mrs. CHARLES W., 2224 Sacramento. (Tel. Fillmore 649.)
———— Miss EDITH SLACK.
SLADE, Mr. and Mrs. FRANKLIN M., Los Angeles, Cal.
SLADE, Mr. and Mrs. RUSSELL C., 1812 Broadway. (West 2502.)
SLADE, Mr. and Mrs. SPENCER E. (Palo Alto, Cal.), 1701 Bryant. (Palo Alto 584.)
SLOCUM, Mr. and Mrs. HARRY B., 211 Central Av. (Tel. Hemlock 11.)
SLOCUMB, Mr. and Mrs. CLAY, 1243 7th Av. (Sunset 1085).
SLOSS, Mr. and Mrs. JOSEPH, 2108 Jackson. (Fillmore 3902.)
SLOSS, Mrs. LEON (Bertha L.), 1824 Jackson. (Tel. Walnut 40.)
———— Mr. LOUIS 3d, and Mr. LEON SLOSS, Jr.,
SLOSS, Mr. and Mrs. LOUIS Jr., 3808 Clay. (Pacific 3443.)
SLOSS, Judge and Mrs. MARCUS C., Carlton Apts., 840 Powell. (Kearny 5688.)
———— Miss MARGARET SLOSS. Also Ross, Marin Co., Cal.
SLOSSON,, Mr. and Mrs. HENRY L. Jr., 2119 Hyde. (Franklin 9151.)
SLY, Mr. L. H., Stanford Court. (Tel. Garfield 464). Member Union League Club
SMALL, Mr. and Mrs. HERRIOT, (Oakland, Cal.) 748 Mandana Road. (Tel. Lakeside 2631.)
———— Member Claremont Country and San Francisco Commercial Clubs.
SMEDBURG, Mrs. WILLIAM RENWICK, 1200 California. (Franklin 3240.)
SMILEY, Mr. and Mrs. SPENCER N., San Anselmo, Marin Co., Cal.
SMITH, Mr. ARTHUR A., Miss C. LOUISE SMITH, 2501 Steiner. (Fillmore 1800).
SMITH, Mr. and Mrs. ARTHUR O., 65 San Benito Way, St. Francis Wood. (Sunset 393.)
SMITH, Mr. and Mrs. BENJAMIN HARRY. (Marian Regensburger.)
SMITH, Mr. and Mrs. BODE K., 120 27th Av. (Tel. Pacific 7442.)
SMITH, Major and Mrs. BYRON K., 700 15th Av. (Tel. Pacific 4427.)
SMITH, Mrs. CECELIA RAYMOND, 2700 California. (West 2751.)
SMITH, Mr. C. HENRY, 1337 California. (Tel. Prospect 9885.) or Union League Club.
SMITH, Mr. and Mrs. CHARLES B., 1407 Sutter. (Tel. Fillmore 6858) and Moss Beach.
SMITH, Mr. and Mrs. CHRISTIAN W., (Menlo Park, Cal.) Santa Cruz Av.,
———— (Tel. Menlo Park 1912-J.-4.)
SMITH, Mr. and Mrs. CLARENCE M., 992 Green, near Jones. (Franklin 221.)
SMITH, Mr. annd Mrs. CLAUDE HOWLAND, (Ithica, New York) 312 Highland Road.
———— (Tel. Ithica 3842.)
———— Miss CLAUDIA SMITH.
SMITH, Mr. CLIFFORD ANDREWS, 2659 California, Apt. 15. (Tel. Fillmore 1576)
———— And Baltimore Park, Main Co., Calif.
———— Member San Francisco Yacht, Olympic and Elks Clubs.
SMITH, Dr. and Mrs. DUDLEY, Claremont Manor, Oakland, Cal. (Tel. Piedmont 241.)
———— Member Mt. Diablo Country, Athenian-Nile, Athens Athletic, and Oakland
———— Press Clubs.
———— Miss PATRICIA JANE SMITH, Master DUDLEY ALLEN SMITH
———— and Master WILLARD WALLACE SMITH.
SMITH, Mr. and Mrs. EDWARD C., 756 12th Av. (Bay View 2426.)
SMITH, Mr. and Mrs. EDWIN BRUCE, Mill Valley, Marin Co., Cal. (Mill Valley 241.)
SMITH, Mr. and Mrs. ELLIOTT M., 830 Miramar Av. (Tel. Randolph 2288.)
SMITH, Lieut. Colonel and Mrs. EMERY TRITTLE (Brookline, Mass.) 54 Egmont St.
———— Member Chevy-Chase (Washington, D. C.) and The Country Club
———— (Brookline, Mass.)
SMITH, Mr. and Mrs. ERNEST MAYNARD, 1510 Lake. (Bay View 2908)
SMITH, Mr. and Mrs. FELIX T. (nee Martha Sutton), 2496 Filbert. (Fillmore 3458.)
SMITH, Mr. and Mrs. FRANCIS MARION, "Arbor-Villa," Oakland, Cal.
———— Mr. member Pacific-Union, Athenian-Nile, Claremont Country, Union League
———— (New York) and New York Yacht Clubs.
———— Miss EVELYN, Miss DOROTHY, Miss MILDRED and Mr. FRANCIS M.
———— SMITH, Jr .
SMITH, Mr. and Mrs. FRANK A., 798 10th Av. (Tel. Pacific 7819.)
SMITH, Mr. and Mrs. FRANK W., 539 9th Av., (Tel. Pacific 671.)
———— Mr. F. HILTON SMITH.
SMITH, Mr. and Mrs. GEORGE ORMOND, (Berkeley, Cal.), 2628 Etna. (Berkeley 4840).
———— Member S. F. Commercial, Mount Diablo, Claremont and Benedict Clubs.
———— Mrs. SMITH Member Twentieth Century Club of Berkeley.
SMITH, Mr. and Mrs. GILBERT W., (Oakland, Cal.) 5438 Lawton Av. (Tel. Pied. 5776.)
SMITH, Mr. and Mrs. HANLEY J. (Oakland, Cal.), 125 Kempton Ave. (Oakland 8022.)
SMITH, Mr. and Mrs. HARRY H., 318 Arguella Blvd. (Pacific 7823.)
SMITH, Mr. and Mrs. HENRY C., and Miss BETTY C., 3848 Sacramento. (Pacific 1785.)

SMITH, Mr. and Mrs. HIRAM C., 64 Arguello Blvd. (Pacific 1586.)
SMITH, Mr. and Mrs. H. STEPHENSON, 1740 Lake. (Pacific 5785).
SMITH, Dr. and Mrs. JAMES FRANKLIN, 2366 Broadway. (Tel. Fillmore 8007.)
SMITH, Mr. and Mrs. JAMIE H., 591 11th Av. (Tel. Bay View 3711.)
SMITH, Mr. and Mrs. JOHN FRANCIS, (Piedmont, Cal.) 101 Bonita Av. (Piedmont 344.)
——— Member Athenian-Nile and Oakland Commercial Clubs.
——— Mrs. Smith member Oakland Ebell Club.
———Miss LIBBY M. and Mr. FENWICK, SMITH.
SMITH, Dr. and Mrs. JOHN J., 2025 California. (Tel. Fillmore 7189.)
——— Member Commonwealth and Lincoln Golf Clubs.
SMITH, Mr. LUDLUM E., 1st National Bank, S. F., or San Rafael, Cal. (San Rafael 75.)
SMITH, Mrs. MARY BROMLEY, 1290 Jackson. (Franklin 4145).
SMITH, Mrs. MARY HOOKER, San Carlos, San Mateo Co., Cal. (Redwood 321-J.)
SMITH, Mrs. O. C. (Redwood City, Cal.) Woodside Rd. (Tel. Redwood 1706-F-15.)
SMITH, Dr. and Mrs. REGINALD KNIGHT, 2600 Jackson. (Fillmore 554).
SMITH, Mr. and Mrs. ROBERT HAYS, (Hillsboro, Cal.) Eucalyptus Dr. (Burlingame 114.)
——— Member Bohemian and Burlingame Country Clubs.
——— Mr. NICOL SMITH.
SMITH, Mr. SIDNEY V., 2027 California, near Laguna. (Fillmore 77.)
SMITH, Mr. and Mrs. STUART F., 14 7th Av. (Pacific 8455).
SMITH, Dr. and Mrs. Wallace B., 80 San Fernando Way, St. Francis Wood. (Sunset 1868)
SMITH, Mr. W. GARNER, Plaza Hotel, Post and Stockton. (Sutter 7200.)
SMITH, Mr. WELLINGTON T., Pacific-Union Club. (Prospect 33.)
SMITH, Mr. and Mrs. WILLARD P. (Berkeley, Cal.), 2906 Hillegass. (Berkeley 603-J.)
SMITH, Mr. and Mrs. WILLIAM ERIC, 21 6th Av., near Lake. (Pacific 587.)
SMITH, Dr. and Mrs. WILLIAM EVERTS, 500-19th Av. (Tel Bay View 974.)
——— Office 509 Flood Bldg. (Tel. Kearny 5081.)
SMITH, Mr. and Mrs. WILLIAM HENRY Jr., 2420 Scott. (Tel. Walnut 191.)
——— Mr. member Bohemian, Menlo Country & S. F. Golf & Country Club.
——— Mrs. member Francisca, Woman's Athletic and Sequoyah Country Clubs.
——— SEARLES, Miss MARY DENNIS.
SMITH, Mr. and Mrs. WILLIAM S., 1005 Hyde. (Prospect 974.)
SMITH, Mr. and Mrs. WILLIAM T., 754 10th Av. (Tel. Bay View 3695.)
SMITH, Mr. and Mrs. WILLIS R., 1912 Clay St. (Franklin 4146.)
SNEATH, Mr. and Mrs. GEORGE R., San Bruno, San Mateo Co., Cal.
SNEATH, Mr. and Mrs. HARRY J., 1160 Pine (Tel. Prospect 3077) and San Bruno Cal.
SNEATH, Mrs. R. G. (San Mateo, Cal.), 110 Scyamore. (San Mateo 864.)
SNOOK, Mr. and Mrs. JAMES ATHEARN, 899 Green. (Tel. Prospect 2301.)
SOBEY, Dr. and Mrs. ARTHUR W., 1287—33rd Av., S. F. (Sunset 2889.)
SOBEY, Mrs. ESTER J., Interurban Sanitarium, San Jose, Cal. (Tel. San Jose 15-R-4.)
SOLLEY, Dr. and Mrs. ALBERT A., 267—28th Av. (Bay View 2754.)
SOLOMON, Mr. and Mrs. HENRY L., 2064 Jackson. (Fillmore 156)
SOMERS, Mr. and Mrs. FRANK ALTON, 3636 Clay. (Tel. Fillmore 8051.)
SOMERS, Dr. and Mrs. GEORGE B., 2195 Sacramento (Fillmore 296.) and Woodside, Cal.
SOMERS, Mr. and Mrs. ROY J., Gerber, Cal. or 3536 Jackson.
SOMMER, Mr. and Mrs. MAX, 736 Ashbury. (Park 1313).
SON, Mrs. ADOLPH A., 2124 Broadway. (West 532).
——— Miss HELEN SON, Miss BLANCHE SON, 2124 Broadway. (West 532).
SONDHEIMER, Mr. and Mrs. SOLOMON, 1405 Van Ness Av. (Tel. Prospect 4475.)
SONNENSCHEIN, Mr. and Mrs. HERMAN G., 2973 California (West 4038)
SONNENSCHEIN, Mr. and Mrs. SAMUEL, 720 Baker. (Fillmore 1232.)
SONNTAG, Mr. LINCOLN, 1300 11th Av. (Tel. Sunset 2881.)
SORENSEN, Mr. JAMES A., 1255 Fulton. (Tel. Filmore 341.)
——— Member Olympic Club, G. G. Commandery, Islam Temple, Indoor Yacht Club, Down Town Association and Advertising Club.
——— (Mr. and Mrs. B. E. JOHNSON) 1106 Fulton. (West 9453)
——— RAVN, Mr. and Mrs. NILS P., 16 Atalaya Terrace. (Tel. Bay View 6019.)
SORENSEN, Mr. and Mrs. LESLIE K., 21 Atalaya Ter., near Fulton. (Bay View 3305.)
SOULE, Mrs. HORTENSE G., (New York City, N. Y.) 34 West 53rd. St., (Tel Circle 6229.)
——— Mr. d'ARNAUD BEACH SOULE.
SOUTHARD, Mr. and Mrs. ALBERT B., 277 Edgewood Av. (Tel. Sunset 4801.)
SPADER, Mr. and Mrs. CHARLES T., 1093 Dolores (Valencia 5993).
SPALDING, Dr. and Mrs. ALFRED BAKER, 2651 Green. (Tel. Fillmore 826.)
SPALDING, Mr. and Mrs. W. H., Redwood City, 136 Finger Ave. (Redwood 462.)
SPANGLER, Mr. and Mrs. COLIN L., 1500 Sutter. (Tel. Fillmore 1083.)
SPARROW-JONES, Mrs. PAULINE, (Burlingame, Cal.) 1133 Douglas Av.
——— (Tel. Burlingame 1088.)
——— Miss PHYLLIS SPARROW-JONES.

SPEAR, Mr. and Mrs. LEWIS E., (Los Angeles, Cal.)
————Mrs. ALBION W.; Mr. L. EMERSON and Mr. C. WHITNEY SPEAR.
SPENCER, Mr. and Mrs. FRANKLIN M., 191 Wawona. (Sunset 1543.)
SPENCER, Dr. and Mrs. JOHN C., Palo Alto, Cal. (369 Addison) Palo Alto 71.
SPENGLER, Mr. and Mrs. EDWARD P., and Miss MILDRED, 110 Presidio Ave. (West 6702.)
SPERRY, Mr. and Mrs. HORACE B., 2535 Laguna. (Fillmore 36.)
SPERRY, Dr. and Mrs. JOHN A., 2521 Scott. (Tel. Walnut 110.)
SPEYER, Mr. and Mrs. JOHN W. (Oakland, Cal.), 370 Euclid Ave. (Lakeside 3808.)
SPEYER, Mrs. MORRIS, 2845 Lae. (Tel. Bay View 4681)
SPEYER, Mrs. CHARLOTTE, 2121 Jackson, near Laguna. (Fillmore 5949.)
————Miss ELAINE and ETHEL SPEYER.
SPEYER, Mr. andn Mrs. WALTER M., 2845 Lake. (Tel. Bay View 4681.)
———— Mr. member Olympic Club.
———— Mrs. member Francisca and Woman's Athletic Clubs.
SPIEGL, Mr. and Mrs. RALPH A., 466—28th Av. (Bay View 1138 and Walnut Creek, Cal.
SPIEKER, Mrs. J. J., St. Regis Apts., 1925 Gough. (Fillmore 1783) & Ross, Cal.
SPIEKER, Mr. and Mrs. J. WARREN, 2551 Buchanan. (Fillmore 2667.)
SPIERS, Mrs. JAMES and Miss KATHERINE, 1824 Vallejo. (Tel. Fillmore 7866.)
SPIGANOVICZ, Mr. and Mrs. EDGAR V. (Oakland, Cal.), 7024 Chabot Rd. (Piedmont 6647).
SPIRO, Mr. and Mrs. MICHAEL E., 2304 Washington. (Fillmore 3635)
SPLIVALO, Mrs. AUGUSTE D., and Miss KATE P., 2816 Clay. (Fillmore 1794.)
————or 341 Occidental, Burlingame, Cal. (Burlingame 218.)
SPOHN, Mr. and Mrs. JOHN H., 2443 Franklin. (Tel. West 860.)
———— Mr. JOHN H. SPOHN Jr.
SPOTTISWOOD, Mrs. JOHN, 2010 Eddy, near Broderick. (Fillmore 1972.)
SPRAGUE, Mr. and Mrs. EUGENE A., 244 9th Av. (Pacific 3801).
———— Mr. BURTON A. SPRAGUE; Mr. ELMER SPRAGUE, 244 9th Av. (Pacific 3801)
SPRAGUE, Mr. and Mrs. RICHARD H., 1055 California. (Franklin 4418) and Menlo Park.
———— Mr. WM. W. and Mr. RICHARD H. SPRAGUE, Jr.
SPRECKELS, Mr. and Mrs. ADOLPH B., 2080 Washington, cor. Octavia. (West 2631)
———— Miss ALMA, Miss DOROTHY and Mr. ADOLPH SPRECKELS, Jr.
———— Mr. SPRECKELS Member Pacific-Union, Bohemian, Union League and San
———— Francisco Yacht Clubs. Summer Residence: Spreckels Stock Farm, Napa, Cal.
SPRECKELS, Mr. and Mrs. CLAUS, Coronado, San Diego Co., Cal. (Coronado 418.)
SPRECKELS, Mr. and Mrs. C. AUGUST, New York City, N. Y. (Fairmont Hotel
SPRECKELS, Mr. JOHN D., Coronado, San Diego Co., Cal. (Coronado 282.) or
———— 2080 Pacific Ave. (West 266.)
SPRECKELS, Mr. and Mrs. RUDOLPH, 1900 Pacific Av., Cor. Gough. (Tel. West 1460.)
————] Burlingame, San Mateo Co., Cal. (Tel. Burlingame 846.)
———— Miss ELEANOR and Miss CLAUDINE
———— Mr. HOWARD SPRECKELS. Burlingame, Cal. (Tel. Burlingame 1460.)
SPRIGGS, Dr. GERTRUDE, A., 641 O'Farrell, (Tel. Franklin 3650.)
SPRING, Mr. and Mrs. JOHN H., 2340 Hyde. (Tel. Fillmore 7961)
———— Member "The Family" Club.
———— Master JOHN H. SPRING Jr.
SPRINGER, Mr. FRANK V., Fielding Hotel. (Sutter 600.)
SPRINGER, Mr. and Mrs. GEORGE JAY,
SPROULE, Mr. and Mrs. WILLIAM, 1150 Sacramento. (Prospect 48.)
———— Mr. JOHN BALDWIN, 1150 Sacramento.
SQUIRE, Mr. and Mrs. H. G. and Miss SILVIA G., 1460—6th Av. (Tel. Sunset 104)
———— Mrs. A. W. MIDDLETON, Mr. ALEX. W. MIDDLETON.
ST. CLAIR, Mr.e and Mrs. JOSEPH V., 3898 Washington. (Tel. Pacific 2965.)
ST. CYR, Mr. and Mrs. JEAN de, El Cerrito, San Mateo, Cal. (Tels. San Mateo 36, 1396, 1397)
———— Member Hagerstown Country, San Mateo Polo, Congressional (Wash. D. C.)
New York Athletic and Florida Sailfish (Palm Beach) Clubs.
———— Mrs. member Colonial Dames.
St. GERMAIN, Mr. and Mrs. EUGENE de, 15 18th. Av., near Lake. (Tel. Pacific 4565.)
———— Miss NADINE de ST. GERMAIN.
ST. GOAR, Mr. and Mrs. FREDERICK H., 3541 Washington. (Fillmore 2086.)
ST. GOAR, Mrs. HENRY, 145 Laurel. (Tel. Fillmore 431.)
———— Member Town & Country Club.
———— Mr. CHARLES E. ST. GOAR member Menlo Country Club.
ST. JOHN, Mr. and Mrs. J. R., (Oakland, Cal.) 3938 Robley Terrace (Piedmont 6544-W)
STAATS, Mr. JOHN S., 155 Montgomery. (Kearny 301.) 2960 Divisadero, (Tel. Walnut 299.)
STACY, Mr. and Mrs. GEORGE B., 1721 Jones. (Franklin 4537.)
STADTMULLER, Mr. and Mrs. EDWIN W., 3235 Pacific Av. (Tel. Fillmore 7709.)
STADTMULLER, Mrs. F. D., 819 Eddy (Franklin 553) and San Rafael.
———— Miss HENRIETTA; Miss LILLIAN; 819 Eddy (Franklin 553) and San Rafael.
STADTMULLER, Dr. E S., 819 Eddy. (Franklin 553).
STAFFORD, Dr. and Mrs. . DAVID E., 2513 Broadway. (Fillmore 2289.)
————Miss PEGGY STAFFORD.

STAHL, Mr. and Mrs. ADOLFO, 1880 Jackson. (Tel. Fillmore 4854.)
STAIB, Mr. and Mrs. CHARLES L., 37 Ashbury Terrace. (Park 8280.)
STALLMAN, Mrs. CHARLES, and The Misses 1700 Golden Gate Av. (Fillmore 6186.)
STANFORD, Mr. and Mrs. JOSIAH W. (Piedmont, Cal.), 455 Wildwood Ave. (Pied. 3853.)
STANLEY, Mr. and Mrs. CARL S., Hotel Del Monte, Monterey Co., Cal.
STANLEY, Mr. and Mrs. CHARLES T., 506 10th Av. (Tel. Bay View 3846.)
STANLEY, Lieut. and Mrs. JOSEPH V.(nee Hazel Orear) Fort Winfield Scott.
STANTON, Mr. and Mrs. CHARLES S., 2125 Hyde. (Prospect 2250.)
STANTON, Mr. and Mrs. LEWIS E., 2826 Pierce. (Fillmore 2946).
STARKWEATHER, Mr. and Mrs. GEORGE A., 2901 Pacific Av. (Tel. Fillmore 2561)
STARR, Mr. and Mrs. GEORGE E., 895 Sutter. (Tel. Prospect 253.)
STASCHEN, Mr. and Mrs. FRED G., (Burlingame, Cal.) 1201 Howard. (Tel. Burl. 141-W.)
STEARNS, Mr. and Mrs. FREDERIC A., 731—12th Ave. (Bay View 1111.)
————Mr. LELAND STEARNS.
STEELE, Mr. and Mrs. JAMES KING, 2029 Vallejo, near Laguna (Tel. Fillmore 1715.)
———— Miss PEGGY and Mr. JAMES SHORB STEELE.
STEFFENS, Mr. DAVE J., 1325-11th Av. (Tel. Sunset 3261.)
STEIGER, Mr. and Mrs. CHARLES D., 1650 California. (Franklin 3939.)
STEIGER, Mr. and Mrs. LOUIS A., 759—10th Av. (Pacific 3890.)
STEINBERGER, Mr. ADOLPH, 421 Powell.
———— Mr. ROBERT; Mr. IRWIN and Mr. ARTHUR A. STEINBERGER.
STEINES, Mr. and Mrs. CHARLES W., 3220 Jackson, near Presidio Av. (Fillmore 1678.)
————Miss MOLLY STEINES, 3220 Jackson.
STEINHART, Mr. and Mrs. JESSE H., 2400 Steiner. (Fillmore 3012.)
STEINHART, Mrs. WILLIAM and The Misses, 1899 California. (Tel. Walnut 776.)
STEINMAN, Mrs. B. U., 15 Presidio Terrace. (Pacific 1805.)
STELLING, Mr. and Mrs. JOHN D., 242 San Jose Ave. (Valencia 6261.)
STELLING, Mrs. LOUISE, and Miss CHRISTIE, 4202 17th. (Park 7679.)
STENT, Mr. and Mrs. ERNEST A., 2606 Pacific Av., near Pierce. (Fillmore 2365.)
———— Miss FRANCES and Miss KATHERINE R. STENT, 2606 Pacific Ave.
STEPHENS, Dr. and Mrs. CHARLES JOY, 924 Stanyan. (Tel. Sunset 5352.)
STEPHENSON, Mr. and Mrs. FERDINAND W., 2546 Jackson. (Tel. Fillmore 1764.)
———— Mr. member Pacific-Union and S. F. Golf & Country Clubs.
————Miss HETTY B.; Miss SARAH and Miss ROBERTA B. STEPHENSON.
STERN, Mr. and Mrs. JACOB, 3778 Washington. (Pacific 377.)
STERN, Mr. and Mrs. LOUIS, (Menlo Park, Cal.) Selby Lane. (Menlo Park 800.)
STERN, Mr. and Mrs. MOSES, 250 Laurel. (Tel. Fillmore 3479.)
———— Miss MARGARET STERN.
STERN, Mr. and Mrs. SIGMUND, 1998 Pacific Av. (Tel. West 317.) & Menlo Park.
STETSON, Mr. and Mrs. HARRY N., Burlingame, Cal. (Tel. Burlingame 992.)
STETSON, Mr. and Mrs. JOHN W., 3788 Clay. (Tel. Pacific 2589)
———— Miss ETHEL STETSON.
STETTHEIMER, Mr. and Mrs. WALTER W., (Redwood City, Cal.) (Tel. Redwood 71.)
———— Member Argonaut, Olympic, Atherton Golf and Beresford Country Clubs.
———— Miss FLORENCE JEAN STETTHEIMER.
STEVENS, Mr. and Mrs. CLARENCE R., 1140 Taylor. (Tel. Prospect 7102.)
———— Miss FRANCES C. and Miss MARJORIE E. STEVENS.
STEVENS, Mr. and Mrs. ORLANDO L., 761 12th Av., (Tel. Bay View 2258.)
STEVENS, Dr. and Mrs. WILLIAM E., 1007 Gough (West 700).
———— Miss STELLA STEVENS, 1007 Gough. (West 700.)
STEVENSON, Mr. and Mrs. WILLIAM M., 1966 Pacific Av. (Tel. Fillmore 6394.)
———— Miss DOROTHY STEVENSON, 1966 Pacific Ave.
STEWARD, Mr. and Mrs. PARKER, 1295 Grenwich. (Tel. Prospect 9364)
STEWART, Mr. and Mrs. ASHBY O., 1 Eighteenth Ave., near Lake. (Pacific 270.)
STEWART, Mr. and Mrs. CHARLES A., Hotel Stewart, 353 Geary. (Sutter 3640.)
STEWART, Mr. and Mrs. CHARLES H., 4078 18th St., (Tel. Market 8560.)
———— Miss BEVERLY STEWART.
STEWART, Miss MARGARET, Hotel Stewart, 353 Geary. (Sutter 3640.)
STEWART, Mr. HUMPHREY J., San Diego, Cal., or Bohemian Club, San Francisco.
STEWART, Mrs. JAMES and Mrs. JAMES W., 3038 Jackson. (Fillmore 2388.)
STILES, Mr. and Mrs. GEORGE R., 142 18th Av. (Pacific 2728).
STILLMAN, Captain and Mrs. HATHAWAY, (nee Elsie Bertheau) Fort Winfield Scott.
STILLMAN, Dr. and Mrs. STANLEY, 1824 Jackson. (Tel. West 1034.)
———— Summer residence, Belvedere, Marin Co.
———— Dr. member Pacific-Union, University, Bohemian and Olympic Clubs.
———— Mrs. member Woman's Athletic and Town & Countryy Clubs.
———— Miss LISA STILLMAN member Town & Country Club.
———— Mr. STANLEY STILLMAN Jr.

STIMMEL, Mr. WILLIAM G., Palace Hotel. (Sutter 700.)
STIMMEL, Mr. and Mrs. GEORGE, 1830 Gough. (Tel. Fillmore 7932.)
STIMSON, Mr. and Mrs. EZRA T., Fairmont Hotel. (Kearny 3499.)
STINCEN, Miss ALICE M., 976 Chestnut, cor. Hyde. (Franklin 2422.)
STINE, Mrs. OLIVER CHARLES, 1071 Vallejo. (Prospect 6096.)
STINSON, Miss FRANCES and Miss IDA M., 2434 Jackson. (Tel. Fillmore 7359.)
STOCK, Mr. and Mrs. SOL. M., 25 Presidio Terrace. (Pacific 4729).
STOCKER, Mr. and Mrs. WALTER W., 1040 Balboa. (Tel. Bay View 2333.)
——— Miss RUTH H. and Mr. LESLIE W. STOCKER.
STODDARD, Mr and Mrs. GEORGE HILL, 1865 Sacramento (Prospect 1786).
STODDARD, Dr. THOMAS A., University Club, 800 Powell. (Sutter 900.)
STOKER, Mr. and Mrs. GEORGE E., 1246 Sacramento. (Tel. Prospect 2775.)
STOKES, Mr. and Mrs. CHARLES E., (Alameda, Cal.) 1726 San Antonio. (Alameda 4308.)
——— Member San Francisco Commercial, and Transportation Clubs.
——— Mr. CHARLES J. STOKES, 1726 San Antonio Av. (Tel. Alameda 4308.)
STOLL, Mr. and Mrs. HORATIO F., 75 Shore View Av. (Bay View 871.)
STOLP, Mr. and Mrs. FRED A., (Piedmont, Cal.) 103 Montecello Av. (Tel. Piedmont 5511.)
——— member Mt. Diablo Country Club.
STOLZ, Mr. and Mrs. FREDERICK L., Miss MARGERY 3850 Jackson. (Pacific 1633).
STONE, Mr. and Mrs. ANDREW L., 47 Sotelo. (Sunset 2099.)
———Mr. ANDREW L. and WILLIAM STONE
STONE, Mr. and Mrs. CHARLES B., Hotel Normandie, 1499 Sutter. (Franklin 5400.)
STONE, Mr. and Mrs. EGBERT B., 1369 Hyde. (Tel. Prospect 4079)
——— and Mr. EGBERT B. STONE, Jr.,
STONE, Mrs. FRED P., 1030 Dolores. (Mission 270.)
STONE, Miss JENNIE F., Fairmont Hotel. (Tel. Douglas 8800)
STONE, Mr. and Mrs. LEON D., 10 Fifth Av. (Pacific 347.)
STONE, Miss MARIA W.; Miss LEONA M., 200 Cherry. (Pacific 1624.)
STONE, Mrs. MARCUS, Fairmont Hotel. (Kearny 2770.)
STONEY, Mr. and Mrs. DONZEL, 3581 Clay, near Locust. (Fillmore 1402.)
STONEY, Mr. and Mrs. GAILLARD, 3294 Jackson. (Fillmore 3282).
——— member Bohemian Club and Presidio Golf Club.
——— Mrs. STONEY Member Town & Country and Century Clubs.
——— Miss KATE W. STONEY, 3294 Jackson. (Fillmore 3282).
STONEY, Mrs. RANDALL CROFT, 3196 Pacific Av. (West 615).
STORROR, Mr. and Mrs. L. W., Berkeley, Cal. (2823 Woolsey.) (Berkeley 290.)
STORY, Mrs. GERALDINE B., Fairmont Hotel. (Tel. Douglas 8800.)
STOUTENBURGH, Mr. and Mrs. EDGAR C., 240 16th Av. (Pacific 2156.)
STOVEL, Mr. and Mrs. CHARLES J., 1770 Pacific Av. (Tel. Walnut 974.)
STOW, Mr. and Mrs. HARRY P. (Alameda, Cal.) 1617 Central Av. (Alameda 180). Member
——— Bohemian, Mt. Diablo Country, Masonic and L. A. Athletic Clubs.
STOW, Mrs. VANDERLYNN, Clift Hotel. (Tel. Prospect 1700.)
——— Mr. ASHFIELD E. STOW. (Mrs. HENRY ASHFIELD ELLIS.)
STOWELL, Dr. and Mrs. JOHN M., 632 Haight. (Park 5362.)
STOY, Mrs. SAMUEL B., 2305 Scott St. (Fillmore 1632).
——— Miss ELEANOR and Miss MONICA STOY, 2305 Scott. (Fillmore 1632.)
STRANDBERG, Mr. and Mrs. PETER ORRIN, 1128 Filbert. (Tel. Franklin 9509.)
——— de TUBERVILLE, Miss ESTER.
STRASSBURGER, Mr. and Mrs. ISAAC, 2112 Jackson. (Fillmore 184.)
STRASSBURGER, Mr. and Mrs. LAWRENCE, (Hillsborough, San Mateo Co., Cal)
——— Hillsborough Drive. (Tel. San Mateo 777.)
——— Mr. member Argonaut, Olympic and Beresford Country Club.
——— Mrs. member Woman's Athletic and Beresford Country Clubs.
STRICKLAND, Dr. and Mrs. SIDNEY L., 2425 Fillmore. (Fillmore 3224).
STRINGER, Mr. and Mrs. WILLIAM A., 2723 Pacific Ave. (Fillmore 127.)
———Miss CLAIRE and Miss HELEN STRINGER, 2723 Pacific Av.
STROUT, Captain and Mrs. HENRY ELMER (nee RUBY BOND), San Mateo, Cal.
STURDIVANT, Mr. BENJAMIN B., San Anselmo, Cal. (San Anselmo 335 W.)
STURDIVANT, Mr. and Mrs. PAUL H., 2021 California. (Tel. Fillmore 7918.)
STURTEVANT, Judge and Mrs. GEORGE A., 31 Belmont Av. (Tel. Sunset 5123.)
SULLIVAN, Mr. FRANCIS J., office 544 Market, res. 2171 Sacramento. (Fillmore 1550.)
SULLIVAN, Mr. NOEL 2171 Sacramento. (Fillmore 1550.)
SULLIVAN, Mrs. J. H., Belvedere, Marin Co., Cal. (Belvedere 49.)
——— Miss SOPHIE and Miss ELIZABETH SULLIVAN, Belvedere, Cal.
SULLIVAN, Judge JEREMIAH F., 2007 Pacific Av. (Tel. West 1108.)
——— SULLIVAN, Mr. HARRY F.
——— SULLIVAN, Mr. JEREMIAH F. Jr.
——— BREEDEN, Mr. and Mrs. BERNARD M.

SULLIVAN, Judge Matt I., 920 Guerrero. (Mission 660).
SULLIVAN, Mr. and Mrs. MAURICE J., 3374 Jackson. (Fillmore 1216.)
SULTAN, Mr. and Mrs. ERNEST J., 27 Presidio Terrace. (Pacific 3420).
——— Miss ENID SULTAN, 27 Presidio Terrace. (Pacific 3420.)
SUMMERS, Mr. and Mrs. WILLIAM THOMAS, 2514 Green. (Tel. West 6792.)
——— Mr. member Pacific-Union Club. Mrs. member Town and Country Club.
——— Miss FRANCES YNEZ SUMMERS
——— Mr. DIBBLEE SUMMERS, member Montecito Country Club.
SUMNER, Mr. and Mrs. FRANK W. (Berkeley, Cal.), 2644 Benvenue Ave. (Berkeley 1759-J)
SUSSMAN, Mrs. SAMUEL (Emilie), Stanford Court Apts. (Kearny 3838.)
SUSSMAN, Mr. and Mrs. LEO L., 3323 Clay. (Fillmore 3068.)
SUTRO, Miss ADOLPHINE and Mr. ADOLPH N., 3294 Clay. (Fillmore 4626.)
SUTRO, Mr. and Mrs. ALFRED; 3660 Jackson. (West 46.)
——— Miss ADELAIDE and Miss MARGOT SUTRO.
SUTRO, Mr. CHARLES, Palace Hotel. (Tel. Sutter 700 or Kearny 1631.)
SUTRO, Mr. and Mrs. CHARLES W., 1606 Lake. (Tel. Bay View 2841)
SUTRO, Mr. and Mrs. OSCAR. (See Piedmont List), 2025 Oakland Av. (Piedmont 3296).
SUTTER, Mr. ALPHONSE, Nevada Bank Bld., 14 Montgomery. (Sutter 3179.)
SUTTER, Mr. and Mrs. LOUIS (Oakland, Cal.), 977 Bay View Ave. (Merritt 1674.)
——— Member Masonic Club, S. F. Mrs. Sutter member S. F. Musical Club.
SUTTON, Mrs. ALLAN McKENZIE, and Miss BARBARA, Belvedere, Cal. (Belvedere 4.)
SUTTON, Mr. and Mrs. EFFINGHAM B., 303 Spruce. (Tel. Bay View 5551.)
SUTTON, Mr. and Mrs. JOHN G., 2201 Baker, cor. Jackson. (Fillmore 594).
——— Mr. JOHN C., Jr., and Mr. REUEL R. SUTTON, 2201 Baker. (Fillmore 594.)
SUTTON, Mr. and Mrs. WALTER, 2542 Sacramento. (Fillmore 362.)
——— Miss CORNELIA and Miss ELIZABETH SUTTON.
SUYDAM, Mr. and Mrs. CHARLES H., 3332 Clay. (Fillmore 4612.)
SWAUGER, Dr. and Mrs. HARRY L., 2010 Broadway. (West 955.)
SWAYNE, Mr. and Mrs. ROBERT H., (See Alameda List), 1717 Alameda Av. (Alameda 115)
SWEENEY, Dr. and Mrs. GEORGE J., 180 Westwood Av. (Randolph 14.)
SWEENEY, Mr. and Mrs. JAMES P., (San Mateo, Cal.) 195 Bellevue. (San Mateo 1001.)
SWETT, Dr. and Mrs. WILBER M (Palo Alto, Cal.) 1748 Bryant. (Palo Alto 1488-W.)
——— Member Bohemian, University and Harvard Clubs.
SWEZEY, Mr and Mrs. ARTHUR B., (Berkeley, Cal.) 2924 Claremont Blvd.
——— Mr. member Claremont Country and Olympic Clubs. (Tel. Thornwall 2765.)
SWICK, Mr. and Mrs. C. E., (Berkeley, Cal.) 2800 Claremont Blvd. (Thornwall 780.)
——— Miss CLYDE ELIZABETH SWICK.
SWINERTON, Mr. and Mrs. ALFRED B., 1904 Franklin. (Tell. Franklin 1389.)
——— Mr. member Bohemian, and San Francisco Golf & Country Clubs.
——— Mrs. member Francisca and S. F. Golf & Country Clubs.
SWORD, Mr. and Mrs. CARL, Sacramento, Cal.
——— Miss PHYLLIS SWORD.
SYMMES, Mr. and Mrs. LAWRENCE W., (Brooklyn, N. Y.) 161 Henry. (Tel. Main 2705.)
——— Miss KATHRYN, Miss JEAN and Master LAWRENCE W. SYMMES Jr.
SYMMES, Mr. and Mrs. LESLIE W., (Mill Valley, Cal.) King Av. (Tel. Mill Valley 16W.)
SYMMES, Mr. and Mrs. WHITMAN.
———Member Bohemian, University, S. F. Press and Harvard Clubs.
——— Mrs. Symmes member Francisca Club.
SYPHER, Mr. and Mrs. LEIGH (San Mateo, Cal.), 245 W. Santa Inez Ave. (San Mateo 344.)
TAAFFE, Mr. and Mrs. EDWARD J., 25 West Clay Park. (Pacific 830.)
TAFT, Mrs. HENRY C. and Miss CLARA M., (Oakland, Cal.) 348 Vernon. (Oakland 2213)
TAFT, Mr. and Mrs. J. MAXWELL (Oakland, Cal.), 137 Montecito Ave. (Oakland 1995.)
——— Miss FLORENCE ELIZABETH TAFT.
TAIT, Mr. and Mrs. JOHN, 1350 Jones. (Franklin 2764.)
———Miss EMMA TAIT, 1350 Jones.
TALBOT, Mr. and Mrs. ANDREW B., (nee Lora Williamson) San Rafael, Cal.
TALBOT, Mr. and Mrs. JAMES A., Palace Hotel. (Sutter 700.)
TALBOT, Mr. and Mrs. WILLIAM H., (San Mateo, Cal.) Edgehill Road. (San Mateo 147)
TALLANT, Mrs. FREDERICK W. (Helen L.), and Mr. JEROME, 2522 Octavia, near Vallejo.
TALLANT, Mr. and Mrs. DRURY J., 1115 Taylor. (Prospect 2833.)
TANRON, Mr. and Mrs. MARCEL, San Rafael, Cal. (146 San Rafael Av.).
TAUBLES, Mr. and Mrs. GUSTAVE H., 598—29th Av. (Pacific 7668)
TAYLOR, Dr. ARMSTRONG, Fairmont Hotel. (Douglas 8800)
TAYLOR, Mr. and Mrs. AUGUSTUS, Menlo Park, San Mateo Co., Cal. (Menlo Park 128.)
———Miss EVELYN and Mr. AUGUSTUS TAYLOR, Jr., Menlo Park.
TAYLOR, Mr. and Mrs. EDWARD De WITT, 2667 Sacramento. (Tel. Fillmore 7649.)
——— Mr. member San Francisco Commercial and San Francisco Fly Casting Clubs.
——— Mrs. member Woman's Athletic Club.

TAYLOR, Mrs. EDWARD R., 2326 California. (Fillmore 544).
TAYLOR, Mrs. FELTON, (Sereta T.) 2660 Filbert. (Tel. Fillmore 5560.)
————Miss SERETA; Mr. RAYMOND and Mr. FELTON TAYLOR, Jr.
TAYLOR, Mr. and Mrs. HENRY W. (See Berkeley List), 275 The Uplands. (Berkeley 2).
———— Miss RUTH M. TAYLOR, 275 The Uplands, Berkeley, Cal. (Berkeley 2768.)
———— Mr. HENRY W. TAYLOR, member Claremont Country Club, Claremont Club,
———— Twentieth Century Club and Hillside Club.
TAYLOR, Mr. and Mrs. HOWARD H., 1848 Franklin. (Prospect 1734.)
TAYLOR, The Misses and Mr. THOMAS G. Jr., 1911 Pine. (Tel. Fillmore 7921.)
TAYLOR, Mr. and Mrs. WILLIAM ALLEN, 2375 Vallejo. (Fillmore 1270.)
TAYLOR, Mrs. WILLIAM HINCKLEY (Piedmont, Cal.), 29 Glen Alpine. (Pied. 3400)
TAYLOR, Mr. and Mrs. WILLIAM HOWARD, 41 Commonweatlth Av. (Pacific 1970.)
TEAGUE, Mr. and Mrs. CHARLES, "Trevor Terrace," St. Helena, Cal.
———— (Tel. St. Helena 144-W)
———— Member Sunnyside Country (Fresno) and Sequoia Clubs.
———— Miss MARGUERITE LENORE and Miss MARIE LOUISE TEAGUE.
———— Mr. CHARLES BUTTERS TEAGUE, Jr., "Trevor Terrace," St. Helena, Cal.
TEASS, Dr. and Mrs. CHESTER J., 1230B Washington. (Tel. Franklin 5060.)
————Miss MELVA TEASS.
TERRY, Dr. and Mrs. WALLACE I., 2712 Broadway. (West 743).
————Miss ELIZABETH D. TERRY, 2712 Broadway.
TERSCHUREN, Mrs. GERHARD F., 44 21st Av. (Pacific 6199).
TETLEY, Mrs. T. WILKINSON, Fairmont Hotel. (Kearny 3900).
TEVIS, Dr. HARRY L., Alma, Santa Clara County, Cal. (Tel. Los Gatos 7.)
———— Palace Hotel. (When in S. F.) (Tel. Sutter 700.)
———— Member Pacific-Union, University and Burlingame Country Clubs.
TEVIS, Mr WILLIAM S., Burlingame, Cal.) Oak Grove near Railroad . Burlingame 787)
————Mr. WILLIAM S. Jr. and Mr. GORDON B. TEVIS, Burlingame, Cal.
TEVIS, Mr. and Mrs. LANSING K., (Burlingame, Cal.) Oak Grove Av. (Burlingame 787.)
TEVIS, Mr. and Mrs. LLOYD P., Bakerseld, Cal.,
THACHER, Mr. THOMAS A., Olympic Club, 524 Post. (Prospect 4400.)
THANE, Mr. and Mrs. ARTHUR F., Cecil Hotel, Post, near Taylor. (Prospect 180).
THANE, Mr. and Mrs. BARTLETT L., Stanford Court Apartments. (Kearny 956.)
———— Miss JULIET,
THARP, Mr. and Mrs. F. H. 150 25th. Av. near California. (Tell. Pacific 6926.)
THARP, Mrs. JOSEPH L., 22 Presidio Terrace. (Pacific 1129).
THARP, Mrs. NEWTON J., 1600 Lyon. (West 8082).
THAYER, Mr. and Mrs. CLARENCE A., 2222 Hyde. (Prospect 1378.)
THAYER, Mr. and Mrs. RAYMOND H., (San Rafael, Cal.) 86 Culloden Park.
———— (Tel. San Rafael 710.)
———— Member Marin Golf & Country Club.
THAYER, Mrs. RUFUS, 3332 Washington. (Tel. Fillmore 6214) and Belvedere
———— Miss HELEN, Mr. WHEELER, and Mr. WILLIAM RUDOLPH THAYER.
THELEN, Mr. and Mrs. MAX, Berkeley, Cal. (Alvarado and Ridge Road). Berkeley 332.
THIEBEN, Mr. and Mrs. JOSEPH, 116 Palm Av. (Pacific 1927).
THIERBACH, Mr. and Mrs. CHARLES F., 2415 Larkin. (Franklin 1255).
THIERBACH, Mr. GEORGE C., 2415 Larkin. (Franklin 1255.)
———— Member Allied Flyers' Club and Pacific Aero Club.
THIERIOT, Mrs. FERDINAND (Kathleen) San Mateo, Cal.
———— Mrs. Thierlot member Francisca and Woman's Athletic Clubs.
———— Miss YVONNE and Master CHAS. de y. THIERIOT.
THOMAS, Mr. and Mrs. BERT M., 2869 Bush. (Fillmore 2054.)
THOMAS, Mr. and Mrs. JAY B. (Berkeley, Cal) 2909 Pine Av. (Berkeley 1213.)
THOMAS, Mr. and Mrs. JEROME B. (Palo Alto, Cal.) 1432 Webster. (Tel. Palo Alto 1823.)
THOMAS, Mr. and Mrs. M. A., 2378 Vallejo. (Fillmore 1377.)
THOMAS, Mr. and Mrs. WILLIAM, Fairmont Hotel. (Kearny 3611.)
THOMPSON, Dr. and Mrs. C. L., (Oakland, Cal.) 701 Santa Ray. (Tel. Oakland 8124.)
———— Member Sequoyah Country, Rotary and Lakeside Clubs.
———— Dr. C. L .THOMPSON.
THOMPSON, Mr. and Mrs. JAMES A., 2502 Broadway. (Fillmore 2170.)
THOMPSON, Mr. and Mrs. JOSEPH S., 2675 Pacific Ave. (Fillmore 1369.)
THOMPSON, Mr. MORLEY P., 1106 Bush. (Franklin 4226).
THOMPSON, Mr. and Mrs. ROBERT J., 657 16th Av. (Tel. Bay View 3508.)
THOMSON, Mr. GORDON, Kentfield, Marin County, Cal. (San Anseelmo 323-J.)
THOMSON, Mr. and Mrs. JAMES A., (Oakland, Cal.) 491 Staten Av. (Tel Oak. 224.)

THORNE, Dr. and Mrs. I. WALTON, 2634 Broderick. (Tel. West 6462)
——— Mr. member Pacific-Union and University Clubs.
——— Mrs. member Francisca and Woman's Athletic Clubs.
——— Miss SUE EDNA THORNE.
THORNE, Mr. and Mrs. JULIAN, 2574 Broadway. (West 7648.)
THORNTON, Mr. and Mrs. ARTHUR C., 100 Palm Av. (Tel. Bay View 4061.)
THORNTON, Mr. and Mrs. HARRY ALBERT, (Oakland, Cal.) 429 Staten Av.
——— (Tel. Lakeside 3485.)
——— Member Olympic (S. F.) and Claremont Cauntry Clubs.
THROCKMORTON, Mr. HOWARD, 2513 Pierce. (Fillmore 2007.)
——— Member Cuyamaca (San Diego) Los Angeles Country, (Bankers of America.
——— New York.) Bohemian (S. F.), University (S. F.), Commonwealth and San
——— Jose Country Clubs.
THUNDER, Mr. and Mrs. JAMES AUGUSTUS, 2020 Green. (Tel. Fillmore 2677.)
——— Miss GRACE MARY and Master JOSEPH THUNDER.
THURSTON, Mr. EUGENE T., (Oakland, Cal.) 145 Grand Av. (Oakland 7210.)
THURSTON, Mr. GEORGE P., 2900 Clay, cor. Divisadero. (Fillmore 463.)
TIBBITTS, Mr. and Mrs. HOWARD C., 1107 Greenwich. (Prospect 2046). And Corte Madera.
TICHENOR, Mr. and Mrs. MYRON HAWLEY, (Palo Alto, Cal.) "Southgate"
——— (Tel. Palo Alto 504.)
——— Member Menlo Country Club.
——— Miss JANE and Master JOHN FIELD TICHENOR.
TIETZEN, Mr. and Mrs. PAUL O., (Berkeley, Cal.) 2840 Claremont Blvd.
——— (Tel. Berkeley 59.)
——— Member Claremont Country, Mt. Diablo Country and Santa Maria Country Clubs.
——— Mr. J. HERBERT
TILDEN, Mr. TILTON C., Bellevue Hotel. (Geary and Taylor Sts. (Tel. Franklin 3636).
TILLMAN, Mrs. ANNA J., 2826 Van Ness Av., near Lombard. (Franklin 278.)
———Miss LOUISE TILLMAN, 2826 Van Ness Av. (Franklin 278.)
TILLMAN,, Dr. and Mrs. TILTON E., 701 Twentieth Ave. (Pacific 7164.)
TILLMAN, Mr. FREDERICK A., 2000 Washington. (Tel. Fillmore 7073.)
——— Member Pacific-Union and Burlingame Country Clubs.
TILLMANN, Mr. FREDERICK, Pacific-Union, Club.
TIMSON, Mr. and Mrs. WILLIAM, 1050 Green. (Franklin 2511).
TITTLE, Mr and Mrs. HORATIO SEYMOUR, 170 Commonwealth Ave. (Pacific 3083)
——— Miss DOREEN R. TITTLE, 170 Commonwealth Ave. (Pacific 3083.)
TOBIN, Miss AGNES, absent. (Fairmont Hotel when in San Francisco)
TOBIN, Mrs. CLEMENT, San Mateo, Cal. and 570 Park Av. New York City N. Y.
——— Member Burlingame Country and Francisca Clubs.
——— Miss AILEEN TOBIN.
TOBIN, Mr. and Mrs. CYRIL RICHARD, Burlingame. San Mateo Co., (Tel. San Mateo 122.)
TOBIN, Mr. and Mrs. EDWARD J., Hillsborough, Cal. (West Santa Inez), San Mateo 1357.
TOBIN, Mrs. JOSEPH SADOC, 840 Powell. (Kearny 4829.)
——— Summer Residence, Burlingame, San Mateo Co., Cal. (Burlingame 114).
TOBIN, Mr. and Mrs. JOSEPH OLIVER, 1969 California St. (Fillmore 3400.)
——— Member Pacific-Union, University, S. F. Golf and Country and Burlingame Country
——— Clubs. Mrs. Tobin member Francisca, Woman's Athletic and S. F. Golf and
——— Country Club.
——— Miss PATRICIA TOBIN, 1969 California. (Fillmore 3400.)
TOBIN, Mr. RICHARD M., (San Mateo, Cal.) Absent.
TOBRINER, Dr. and Mrs. OSCAR, 3494 Jackson. (Fillmore 1308.)
TODD, Mr. and Mrs. FRANK GREGORY, 1454 California. (Franklin 3051.)
TODD, Miss LAURA E., 1869 Buchanan. (Tel. Fillmore 7725.)
TOEPKE, Mr. and Mrs. WILL H., (Burlingame, Cal.) 1432 Floralunda. (Burlingame 566.)
TOGNAZZI, Mr. and Mrs. B. G., 148 Shrader. (Pacific 2130.)
TOLERTON, Mr. and Mrs. HENRY HILL (Berkeley, Cal.) 2527 Le Conte. Berk. 8921-W.)
TOMLINSON, Miss CARLIE INEZ, 1715 Cabrillo. (Tel. Pacific 4064.)
TOMLINSON, Dr. and Mrs. RICHARD, F., 2430 Scott, near Pacific Av. (Tel. Fillmore 23.)
——— Mr. member Olympic Club.
——— Mrs. member Woman's Athletic Club.
——— Miss FRANCES TOMLINSON.
TONER, Dr. and Mrs. J. M., 4344 Fulton. (Tel. Pacific 4778)
TONNINGSEN, Mr. and Mrs. JOHN, St Francis Hotel. (Douglas 1000.)
TOPLITZ, Mr. MELVILLE S., 656 Post. (Franklin 3204.) or "The Family" Club.
TOPPING, Dr. and Mrs. FRANK P., 2850 Filbert. (West 2646.)
TORCHIANA, Mr. and Mrs. H. A. van COENEN, 2409 Scott. (Fillmore 3897.) and
———"Villa View," Santa Cruz, Cal.
———Member "The Family," University and Olympic Clubs.
———Mr. H. A. van COENEN TORCHIANA Jr.

TORNEY, Mr. and Mrs. EDWARD J., 2828 Green. (West 2756.)
TORREGANO, Mr. and Mrs. ERNEST J., 2460 Larkin. (Tel. Prospect 9398.)
——— Mr. member Union League, Commonwealth and Bar Association of S. F.
——— Mrs. member California Club of S. F.
TORREY, Mr. and Mrs. FREDERICK C. (Berkeley, Cal.), 1 Canyon Road. (Berkeley 966-W
TOURNY, Mr. and Mrs. GEORGE, Palo Alto, Cal. (329 Homer Av.). Palo Alto 588.
TOWNE, Mr. and Mrs. ARTHUR G., 2524 Pierce. (Fillmore 548.)
TOWNE, Mr. and Mrs. ARTHUR W., 2844 Broderick. (Fillmore 5414.)
TOWNE, Mr. and Mrs. JAMES W., 2838 Union. (Fillmore 2807).
TOWNE, Mr. and Mrs. PERCY E., 415 Buena Vista Av. (Tel. Park 8220.)
——— Mr. member Presidio Golf and Olympic Clubs.
——— Mrs. member Woman's Athletic Clubs.
——— Miss ADELAIDE TOWNE.
TOWNSEND, Mr. and Mrs. LOUIS E., 1707 Anza St. (Pacific 2757).
——— Member Rotary, California Golf and S. F. Ad Clubs and Down Town Association.
TOY, Mr. and Mrs. HARVEY MARSHALL, Hotel Manx. (Douglas 4000.)
TOYE, Dr. and Mrs. WILLIAM O., 2241 Sacramento. (Tel. Fillmore 6881.)
TOZER, Mr. and Mrs. C. WALTER, 2340 Union. (Fillmore 5436.)
TRACY, Mr. and Mrs. THEODORE F., 1175 Washington. (Tel. Franklin 5397.)
TRAIN, Mr. and Mrs.. E. SWIFT (nee Einnim McNear) Los Angeles, Cal.
TRAIN, Mr. and Mrs. GEORGE FRANCIS, Jr., 2940 Pierce. (Fillmore 5127.)
TRAUTNER, Mr. and Mrs. HERMAN E., Keystone Apts., 1369 Hyde. (Tel. Franklin 782.)
——— Mr. member Olympic Club.
TREADWELL, Mr. and Mrs. EDWARD FRANCIS, 226-28th Av. (Tel. Bay View 241.)
——— Member Presidio Golf, Commonwealth and San Francisco Commercial Clubs.
——— Mr. EARL FRANCIS TREADWELL.
TREANOR, Miss EDITH, 2632 Fillmore. (Fillmore 255.)
TREAT, Mr. and Mrs. ARCHIBALD J., Sausalito, Marin Co., Cal. (Sausalito 210.)
TREAT, Mr. and Mrs. DE WITT C., 268 17th Av. (Tel. Pacific 7269.)
TREAT, Mr. and Mrs. HUGH P., (Burlingame, Cal.) 1216 Cortez. (Burlingame 771-J.)
TREAT, Mr. and Mrs. PERCY W., Miss CECIL TREAT, 560 10th Av. (Pacific 2375).
TREAT, Mr. and Mrs. RICHARD B., 1114 Sutter. (Franklin 5196).
TREAT, Mrs. WALTER P., Fairmont Hotel. (Tel. Douglas 8800.)
TREMBATH, Mr. and Mrs. GEORGE D., Del Monte, Monterey Co., Cal.
——— (Tel. Del Monte 381.)
——— Member Commercial Club of Santa Clara County.
TREVOR, Mr. and Mrs. HENRY, Berkeley, Cal. (2436 Oregon. (Tel. Berkeley 3940.)
TRIPLER, Mr. and Mrs. CHARLES S., 2321 Van Ness Av. (Tel. Fillmore 2978.)
TRIPLER, Mrs. CHARLES S. (Emelie A.), 2321 Van Ness Av. (Tel. Franklin 2978.)
TRITTENBACH, Mr. and Mrs. GUSTAVE, 1471 Twenty-fourth Av. (Sunset 2501).
TRITTENBACH, Mr. and Mrs. ALFRED C., 1475 24th Av. (Sunset 2708).
TROUTT, Judge and Mrs. JAMES M., 2706 California (Fillmore 176).
TROWBRIDGE, Mr. and Mrs. CHARLES C., 2128 Lyon. (Tel. Fillmore 2083)
TROWBRIDGE, Mr. and Mrs. CHRIS, Jr., 3300 Clay. (Tel. Fillmore 5989)
TRYON, Mrs. E. H., 2200 Vallejo. (Fillmore 18.)
TRYON, Mr. and Mrs. LORIN HOWARD, (nee Ola Willett) 2758 Green. (Fillmore 3719.)
TRYON, Dr. and Mrs. WILLIAM M., 1932 Fell. (Pacific 1865.)
TUBBS, Mr. and Mrs. ALFRED S., 2126 Broadway. (West 898.)
TUBBS, Mrs. AUSTIN TALLANT, 2485 Broadway, near Pierce. (Tel. Fillmore 8004.)
——— Member Burlingame Country and Menlo Country Clubs.
TUBBS, Mr. TALLANT, 3798 Clay. (Tel. Bay View 1701.)
TUBBS, Mr. and Mrs. CHAPIN F., Calistoga, Cal., or 2342 Broadway, S. F.
TUBBS, Mr. and Mrs. LESLIE CHARLES, 569 28th Ave. (Bay View 1141) and San Mateo.
TUBBS, Mrs. WILLIAM B. (Jennie F.), 2010 Broadway. (Tel. Fillmore 3816.)
———Miss EMILIE J. TUBBS,
TUBBY, Mr. and Mrs. WALTER G., 3641 Clement, Lincoln Manor. (Pacific 6952.)
———Member San Francisco Commercial and Masonic Clubs.
———Mr. OLIVER G. TUBBY.
TUCKER, Mr. and Mrs. JAMES ELLIS, 2030 Broadway. (West 536).
——— Lieut. BEVERLY TUCKER,
TUCKER, Mr. andMrs. NION R., 1919 California. (Tel. Fillmore 2495.)
——— Mr. member Pacific-Union, Olympic and Burlingame Country Clubs.
TUCKEY, Mr. and Mrs. HARRY W., 1135 Ulloa. (Sunset 3753.)
——— Dr. HARRY A. TUCKEY,
TUFTS, Mr. and Mrs. JAMES, 16 Seventeenth Ave. (Pacific 1410.)
——— Member San Francisco Press Club.
——— Dr. JOHN M. TUFTS, 16-17th Av. (Pacific 1410.)

TUFTS, Dr. and Mrs. JOHN B., 1000 Lake, cor. 11th Av. (Pacific 8332.)
tum SUDEN, Mr. and Mrs. OTTO, 3008 Clay. (Fillmore 1781.)
TURNER, Mr. and Mrs. A. H., Fairmont Hotel or 2190 Vallejo. (Fillmore 1514)
——— Miss RUTH TURNER,
TURNER, Mr. and Mrs. FRANK L., 2576 Green, near Divisadero. (Tel. Fillmore 1169.)
——— Member Sorosis and Women's City Club.
——— Mr. F. SEYMOUR TURNER
——— DICKEY, Mr. and Mrs. FRANK FLETCHER (nee Madeleine Turner)
——— Member Woman's Athletic Club.
TURNER, Mr. and Mrs. HOWARD, 105 Palm Ave. (Pacific 938.)
TURNER, Mr. and Mrs. WALTER M., Hotel Cartwright, 524 Sutter. (Sutter 7070.)
TUTTLE, Mr. and Mrs. CURTIS, Colusa, Cal. (Tel. Colusa 5-R-F-4.)
——— Mr. member Pacific-Union, University, and S. F. Golf & Country Clubs
TWIGGS, Dr. WALTER A., 51 Frederick (Tel. Market 2827.)
——— Office 240 Stockton (Tel. Kearny, 520.)
TYLER, Mr. and Mrs. JOSEPH CURTIS, (Oakland, Cal.) 385 Jayne. (Lakeside 7337.)
TYNAN, Mr. and Mrs. JOSEPH J., 2460 Lyon, near Vallejo. (Fillmore 1231.)
———Member Bohemian, "Family," Olympic and Transportation Clubs.
——— Mr. JOSEPH J. TYNAN, Jr.
TYSON, Mr. and Mrs. GEORGE H., Alameda, Cal. (1501 Central Ave.) (Alameda 132.)
TYSON, Mr. and Mrs. JAMES H., (Piedmont, Cal.) 25 Sotello, Cal.) (Tel. Piedmont 3959.)
——— Mr. member Pacific-Union, Bohemian, Sequoyah Country & Claremont Country
——— Mrs. member Francisca Club. (S. F.)
——— Master LAWRENCE H., Master JAMES Jr. and Master JOHN H. TYSON.
TYSON, Mrs. ROBERT J., (Piedmont, Cal.), 9 Sea View Av. (Piedmont 1540).
UHL, Miss CONSTANCE, (Piedmont, Cal.) 304 Hillside Av. (Piedmont 2830.)
———or 1188 Lombard St., San Francisco. (Prospect 3208.)
UHL, Mr. and Mrs. GEORGE, 1188 Lombard. (Prospect 3208).
ULLOA, Consul and Mrs. W. LOPEZ, 1707 Balboa.
——— Member Olympic Club.
——— Miss VIRGINIA and Miss JULIA ULLOA.
ULMAN, Mr. and Mrs. LOURIN T., 2714 Steiner.
———Miss ELIZABETH and Miss MADELINE ULMAN.
ULMAN, Mr. and Mrs. VICTOR R., 178 Commonwealth Av. (Prospect 33.)
ULRICH, Mr. and Mrs. JOHN ALVIN, 1325 Hyde, (Tel. Franklin 9260.)
UMBSEN, Mrs. GUSTAVE H., Miramar Hotel, Santa Barbara, Cal.
——— Miss MARCIA UMBSEN.
UMBSEN, Mrs. IDA K., 1340 Vallejo. (Franklin 1480.)
UMPHRED, Mr. and Mrs. EDWIN FRANKLIN, (Oakland, Cal.) 305 Euclid Av.
——— (Tel. Lakeside 5242.)
——— Member Athenian-Nile, Phi-Kappa, Phi (U. of C.) Sequoyah Country.
——— Athens Athletic, Oakland Chamber of Commerce & Green Lodge Duck Clubs.
UMPHRED, Mr. and Mrs. FRANK M., (Hotel Oakland.) Oakland Cal., (Tel. Lakeside 100.)
——— Miss NORMA UMPHRED, Hotel Oakland, Oakland, Cal. (Tel. Lakeside 100.)
——— Member Pi Beta Phi (U. C.) West Oakland, Home, University Fine Arts
——— Society (S. F.) and East Bay Country Clubs.
UNDERHILL, Mrs. HENRY B. Jr. (Kathryn C.) 2856 Vallejo. (West 156.)
UNGER, Mr. and Mrs. MILTON E., 321 Lake (Pacific 138.)
UNNA, Mr. and Mrs. WALTER J., 3929 Clay. (Tel. Pacific 8642.)
UPHAM, Mr. and Mrs. BENJAMIN P., 2728 Union (Fillmore 3808) and Mill Valley, Cal.
UPHAM, Mr. and Mrs. ISAAC OLIVER, 680 Sutter (Tel. Prospect 951.)
——— Mr. member Bohemian, The Family, and S. F. Golf & Country Clubs.
——— Mrs. member Woman's Athletic Club.
UPTON, Mr. and Mrs. CHARLES H., 1247 Taylor. (Prospect 4503.)
UPTON, Mr. FRANCIS R. Jr., 686 Mills Bldg. (Sutter 1560.)
——— Member Olympic, San Francisco Golf & Country and Burlingame Country Clubs.
UPTON, Mr. JOHN R., 2016 Pacific Ave. (Tel. West 172)
UPWARD, Mr. and Mrs. WALTER, Los Gatos, Cal. (Los Gatos 129-J3.)
U'REN, Mr. and Mrs. MILTON T., 2179 Pacific Ave. (Fillmore 4999.)
——— Member of Press and Commonwealth Clubs.
URQUHART, Mr. and Mrs. GEORGE ALEXANDER, 216 Moncada Ave. (Randolph 1783.)
——— Member Olympic and Commonwealth Clubs.
——— Miss RUTH C. URQUHART, 865 Urbano Drive (Randolph 1783).
URQUHART, Mr. and Mrs. JOHN L., 1146 Taylor.
VAIL, Mrs. DEBORAH H. and Miss HELEN (Palo Alto, Cal.), 333 Channing. (P. Alto 655W.)
VAIL, Mr. and Mrs. ROBERT R., Fairmont Hotel. (Douglas 8800.)
VAIL, Mr. and Mrs. STANLEY MARSHALL, 1119 Greenwich Terrace. (Prospect 5308.)

VAN ANTWERP, Mr. and Mrs. W. C., Burlingame, Cal. (Burlingame 71.)
VAN BERGEN, Miss EMMA, Miss LILLIAN, 239 Hugo. (Sunset 1675.)
VAN BERGEN, Mr. and Mrs. HENRY, 2595 Washington. (Fillmore 1558.)
VAN BERGEN, Mrs. LOUISE, and Mr. NICHOLAS B., 1800 Franklin. (Prospect 3674.)
VANCE, Mr. and Mrs. CHARLES A., "Green Lodge Ranch," Oakley, Contra Costa Co. Cal.
VANDALL, Mrs. MURRAY F., 2901 Buchanan. (Tel. West 1015.)
VANDERBILT, Mr. and Mrs. NEWELL F. (San Rafael, Cal.), 715 5th Ave. (San Raf. 746.)
VANDEVER, Dr. GEORGE Y., Butler Bldg., 135 Stockton. (Douglas 1441.)
VAN DINE, Mr. MELVILLE E., Belvedere, Marin Co., Cal., or Mills Bldg., San Francisco.
VAN ECK, Baron and Baroness J. C., 1085 Vallejo. (Franklin 3037) and Menlo Park, Cal.
VAN FLEET, Mr. and Mrs. ALAN C., 2652 Broderick. (Fillmore 3514.)
VAN FLEET, Mr. and Mrs. CLARK C., Santa Rosa, Sonoma Co., Cal.
VAN FLEET, Mrs. WILLIAM C., 2020 Pacific Av. (Tel. West 820.)
——— Miss JULIA VAN FLEET.
VAN HORNE, Mr. and Mrs. JOHN H., Warrington Apts., 775 Post. (Prospect 8850.)
——— Mr. HOMER VAN HORNE,
VAN NESS, Mr. and Mrs. THOMAS C. Jr., 1921 Octavia. (Tel. Fillmore 3887.)
VAN NOSTRAND, Judge and Mrs. JOHN J.,
VAN NOSTRAND, Mr. and Mrs. LESTER, 720 Miramar Ave. (Randolph 573.)
——— Member S. F. Commercial, Commonwealth and Kiwanis Clubs.
VAN NOSTRAND, Mr. RANDOLPH (Berkeley, Cal.), Y. M. C. A. (Berkeley 6710.)
VAN NOY, Mr. I. C., 292 Second St. (Garfield 1650.)
VAN RONKEL, Mr. and Mrs. SAMUEL, 1770 Pacific Av. (Prospect 1771.)
———(Miss BARBARA SHEAN) 1770 Pacific Av.
VAN SCHAICK, Mr. and Mrs. F. C., 49 Marcela Av., Ingleside Terrace. (Sunset 1468).
VAN SICKLEN, Mr. and Mrs. FREDERICK (Alameda, Cal.), 1831 Central Av. (Alameda 33.)
——— Miss HILDA. Fairmont Hotel. (Tel. Douglas 8800.)
VAN SICKLEN, Mr. and Mrs. FREDERICK W. Jr.,
VAN SICKLEN, Mr. and Mrs. HORACE D., 2467 Pacific Av. (Fillmore 4439.)
VAN SMITH, Mr. GEORGE A., Bohemian Club. (Franklin 2441.)
VAN VLIET, Mr. and Mrs. MAURICE, 1770 Pacific Av. (Tel. Walnut 980.)
VAN VORST, Mrs. CAROLINE R. and Miss LILLIAN, 1806 Vallejo. (Tel. Fillmore 7868.)
VAN WAGENEN, Mr. and Mrs. GILMOUR S. (Berkeley, Cal.), 1633 Arch. (Bkly. 944W.)
VAN WINKLE, Mr. and Mrs. HENRY L., 240 Arguello Blvd. (Tel. Pacific 5418.)
——— Miss ANNA and Mr. KELLOGG VAN WINKLE.
VAN WYCK, Mr. and Mrs. SIDNEY M. Jr., 2266 Jackson. (Tel. Fillmore 500.)
VARGAS, Mr. and Mrs. G., (Oakland, Cal.) 4311 Park Blvd. (Tel. Merritt 1875.)
——— Miss VIRGINIA VARGAS.
VARNEY, Mr. and Mrs. THOMAS H. B., 1265 Masonic Av. (Tel. Park 35)
VAUGHAN, Mr. and Mrs. FREDERICK W., 2211 California (Fillmore 4505).
VAUGHAN, Mr. and Mrs. HIRAM G., Palo Alto. (Palo Alto 939-M.)
VECKI, Dr. and Mrs. VICTOR G., 312 Arguello Blvd. (Pacific 2394.)
VERDIER, Mr. and Mrs. PAUL, Paris France. 51 Avenue des Ternes and City of Paris Dry Goods Company, San Francisco.
——— Member Pacific-Union, Cercle de l'Union, Olympic, Burlingame Country and San
——— Mateo Polo Clubs.
VICKERY, Mr. and Mrs. FRED'K PAUL (Palo Alto, Cal.), 1228 Byron. (Palo Alto 579J.)
VIETS, Mr. and Mrs. GEORGE B., 3956 Fulton. (Pacific 7609.)
——— Member San Francisco Commercial, Commonwealth, Masonic and Rotary Clubs.
VILLAIN, Dr. and Mrs. ALBERT J., 1 San Rafael Way. (Sunset 3339).
VINCENT, Mr. and Mrs. ARTHUR H. (Burlingame, Cal.), Brewer's Road. (Burlingame 251.)
VINCENT, Mrs. MARY E., and Mr. FREDERIC 1770 Pacific Av. (Tel. Walnut 951)
VINCENT, Mr. and Mrs. W. GERMAIN Jr., 3090 Clay. (Tel. Fillmore 1311) & San Mateo.
——— HILL, Miss LUCY.
VINTER, Mr. and Mrs. JAMES H., 1161 Greenwich. (Prospect 4174)
VOGELSANG, Mr. CHARLES A., 1859 Vallejo near Octavia. (West 1603.)
——— Miss DOROTHY, and Miss EMMA VOGELSANG, 1859 Vallejo
VOLKMANN, Mr. and Mrs. DANIEL G., Stanford Court Apts (Tel. Kearny 81)
VOLKMANN, Mr. and Mrs. GEORGE F., 2307 Broadway. (Tel. Fillmore 399.)
——— Mr. member Pacific-Union, Bohemian, S. F. Commercial and Merchants
——— Exchange Club.
——— Mrs. member Sorosis, and San Francisco Civic Center Clubs.
——— Miss JOHANNA VOLKMANN member Century, Town & Country & Woman's
——— Athletic Clubs.
VOLLMER, Mr. and Mrs. HARRY PAUL, 2522 Lake. (Pacific 4753).

SAN FRANCISCO LIST

VON RHEIN, Mr. and Mrs. OTTO E., Hotel Cecil. 515 Post St. (Tel. Prospect 180).
——— Miss EDITH von RHEIN and Miss ELIZABETH von RHEIN.
von TURNER, Mr. and Mrs. BRODIE, 929 Pine. (Franklin 8350.)
VOORSANGER, Dr. and Mrs. WILLIAM C., Palace Hotel. (Sutter 700.)
VOUGHT, Mme STELLA RAYMOND, 533 Post. (Tel. Prosect 1820)
——— Member Soroptimist, Western Arts and Presidlo Woman's Clubs.
VROOMAN, Miss BEATRICE, 1930 Goug. (Tel. Walnut 879)
WADSWORTH, Mr. and Mrs. RALPH GILBERT, 112 8th. Av. (Tel. Bay View 1308.)
WAGNER, Mr. and Mrs. ALBERT P., 2208 Steiner. (Fillmore 5248.)
WAGNER, Dr. HENRY LEWIS, and Mr. HENRY F., 518 Sutter. (Kearny 159.)
WAGNER, Mr. and Mrs. LAWRENCE TALCOTT, 2760 Union. (Fillmore 4554.)
WAKEFIELD, Dr. and Mrs. W. FRANCIS B., Miss JEAN, 1534 Octavia. (Fillmore 1696.)
WALBEY, Mr. ROBERT C. (Berkeley, Cal.), 6432 Hillegass Ave. (Berkeley 8572W.)
WALCOTT, Mr. and Mrs. EARLE ASHLEY, 76 San Rafael Way, "St. Francis Wood"
——— (Tel. Sunset 923.)
——— Master ASHLEY V. R. and Master FRANCIS JOHN WOLCOTT.
WALDECK, Mr. and Mrs. HERMAN, Fairmont Hotel. (Kearny 2328.)
WALDECK, Mr. and Mrs. HUGO, 2022 Broderick. (Fillmore 3646).
WALDRON, Mr. and Mrs. WILLIAM B., 3160 Jackson. (Fillmore 3311.)
———Miss AILEEN and Mr. DOUGLAS WALDRON, 3160 Jackson. (Fillmore 3311.)
WALDROP, Mr. and Mrs. UDA, 1915 Sacramento. (West 3753.)
WALE, Mr. and Mrs. GEORGE, 1616—8th Av. (Tel. Sunset 2489)
WALES, Major and Mrs. PHILIP GRAY, Menlo Park, Cal. (Menlo Park 678.)
WALLACE, Mr. and Mrs. BRADLEY L., 2111 Webster (Fillmore 1255) and Los Altos, Cal.
WALKER, Mr. and Mrs. EDGAR C., 1558 Clay. (Tel. Prospect 8878.)
——— Mr. EDGAR C. WALKER Jr.
WALKER, Mr. and Mrs. PERCIVAL JOHN (Piedmont, Cal.) 30 Sea View.
——— Miss MARJORY and Master JACK WALKER. ——— (Tel. Piedmont 7961.)
——— Member Bohemian, S. F. Golf & Country, Claremont Country, Midwick
——— Country Clubs.
——— Mrs. member Francisca Club. (S. F.)
WALKER, Mr. and Mrs. ROY D. (San Mateo, Cal.), 95 W. Bellevue. (San Mateo 1295.)
WALKER, Mr. and Mrs. SHIRLEY, 2812 Washington. (Tel. Fillmore 6451.)
———Member University and Presidio Golf Clubs.
WALKER, Mr. and Mrs. TALBOT CYRUS, San Mateo, Cal. also Montecito, Cal.
WALKER, Mr. and Mrs. WILLIS J., 840 Powell. (Tel. Kearny 475.)
WALLACE, Mr. and Mrs. EDGAR T., 2222 Hyde. (Franklin 5297.)
WALLACE, Mr. and Mrs. JOHN BURTON, (Alameda, Cal.) 1260 St. Charles.
——— Member Claremont Country Club. ——— (Tel. Alameda 2196.)
WALLACE, Mr. and Mrs. JOHN H., 218-28th Av. (Bay View 1275.)
WALLACE, Mr. and Mrs. JOHN P., Clift Hotel (Prospect 4700) & Los Gatos, Cal.
WALLACE, Mr. and Mrs. ROBERT, 114 15th Av. (Pacific 6113).
WALLACE, Mrs. RYLAND B., 2214 Clay. (Tel. Fillmore 7971.)
WALLACH, Mrs. MARSHALL B. and Miss HELEN, 2919 Pacific Av. (Fillmore 4697.)
WALLERSTEDT, Mr. and Mrs. CARL E., 2919 Pacific Av. (Tel. Fillmore 5394)
WALLIS, Mr. and Mrs. EDWARD J., 2619 Divisadero. (Tel. Fillmore 4875.)
——— Member "The Family" and Claremont Country Clubs.
——— Miss VIRGINIA and Mr. EDWARD BENNETT WALLIS.
WALSH, Mr. and Mrs. EDWARD M., Oakland, Cal. (98 Monte Vista). Piedmont 284.
WALSH, Mr. and Mrs. GEORGE F., (Berkeley, Cal.) 2824 College Av. (Berkeley 3025-W.)
——— Miss DOROTHY WALSH, 2824 College Av., Berkeley, Cal. (Tel. Berkeley 3025W)
WALSH, Mr. and Mrs. JAMES E., 2100 Broadway, cor. Buchanan. (Fillmore 2379.)
WALTER, Dr. and Mrs. CHARLES HENRY, (Oakland, Cal.) 808 Lerida Av.
——— Member Sequoyoh Country Club. ——— (Tel. Oakland 2100.)
——— Miss KATHERINE ACHSAH WALTER and Mr. EDWIN HOWARD WALTER.
WALTER, Mr. and Mrs. CLARENCE R., Atherton, San Mateo Co. (Menlo Park 157.)
WALTER, Mr. and Mrs. DAVID L., Fair Oaks Lane, Atherton, Cal. (Menlo Park 596.)
WALTER, Mrs. D. N., Hotel St. Francis. (Kearny 3351.)
WALTER, Mr. and Mrs. EDGAR, 1803 Franklin (Tel. Walnut 868)
WALTER, Mrs. ISAAC N., 1803 Franklin) (Tel. Walnut 868)
WALTER, Mr. and Mrs. JOHN I., 2231 Clay (Fillmore 193.)
——— Miss MARJORIE, Miss NELL and Mr. JOHN I. WALTER Jr.
WAND, Mr. and Mrs. PHILIP M., 1897 Lake, near 19th Av. (Pacific 1791.)
WANGENHEIM, Mr. and Mrs. EMIL S., St. Francis Hotel (Kearny 1469) & Newman, Cal.
WANGENHEIM, Mr. and Mrs. HENRY, Hotel St. Francis. (Kearny 727.)
WANZER, Dr. L. M. F., 2970 California. (West 80.)

WARD, Mr. and Mrs. EUGENE VALENTINE, 2286 Jackson. (Tel. Walnut 582.)
WARD, Mr. and Mrs. HARRY S., Clift Hotel. (Prospect 4700) or 805 Bush. (Franklin 2029.)
WARD, Dr. and Mrs. JAMES W., 1055 California. (Tel. Franklin 5080.)
WARD, Mr. and Mrs. ROY C., "Tillicum," Mill Valley, Cal. (Tel. Mill Valley 221.)
WARDELL, Mr. and Mrs. JUSTUS S., 2830 Broderick. (Fillmore 742).
WARDLAW, Dr. and Mrs. HENRY J., Los Gatos, Santa Clara Co., Cal.
WARREN, Miss E. MARION, Atherton, San Mateo Co., Cal. (Menlo Park 867.)
WARREN, Mr. and Mrs. HARRY O., 2411 Webster. (Franklin 2378.)
WARWICK, Mr. and Mrs. HARRY C., 3769 Jackson. (Tel. Bay View 5819.)
WASHBURN, Mr. and Mrs. FRED L., 2757 Green. (Fillmore 3669.)
———Miss GERTRUDE WASHBURN, 2757 Green.
WASSERMAN, Mrs. EDWIN A., (Helen T.) 2338 Franklin. (Tel. Walnut 730)
WATERBURY, Mrs. HARVEY N., and Mr. HARVEY N., Jr., 1401 McAllister. (West 6550.)
WATERHOUSE, Mrs. AMELIA A., 680 Sutter. (Franklin 7252.)
WATERHOUSE, Mrs. EDSON W. A., 3840 Clay. (Pacific 1819.)
——— Miss GLADYS WATERHOUSE, 3840 Clay. (Pacific 1819.)
WATERHOUSE, Mr. and Mrs. SEYMOUR W., (San Jose, Cal.) 47 1st. St.
——— (Tel. San Jose 4637.)
——— Miss DOROTHY and Mr. JOHN CADWALDER.
WATERMAN, Mr. and Mrs. CLYDE, (Oakland, Cal.) 250 Grand Av. (Tel. Lakeside 3226.)
——— Member Claremont Country and San Francisco Golf & Country Clubs.
WATERMAN, Mr. and Mrs. JESSE H., 2131 Pierce. (Fillmore 4536).
WATERMAN, Mr. and Mrs. WILLIAM B., 3099 Jackson. (Fillmore 2243.)
WATKINS, Mrs. ALONZO A., Sausalito, Cal. (Sausalito 70).
WATKINS, Mr. and Mrs. CHARLES N. (Berkeley, Cal.), 1728 Sonoma Ave. (Berkeley 9351.)
——— Miss CECIL WATKINS, 1728 Sonoma Ave., Berkeley, Northbrae. (Berkeley 9351.)
WATKINS, Dr. and Mrs. JAMES T., 3 25th Av. (Beach Terrace). Pacific 3878.
WATSON, Mr. and Mrs. ALBERT J., 165 Warren Road, San Mateo. (Tel. San Mateo)
——— Member Burlingame Country, Commonwealth and S. F. Commercial Clubs.
WATSON, Mr. and Mrs. ARTHUR B., 2600 Pacific Av. (Tel. Fillmore 105.)
——— Member Pacific-Union, Menlo Country and S. F. Golf & Country Clubs.
——— Mr. JOHN B. WATSON.
WATSON, Mr. and Mrs. DOUGLAS S. (Palo Alto, Cal.), 1400 Webster. (Palo Alto 1423.)
——— Miss MARGARET and Mr. CHARLES L. WATSON, Palo Alto, Cal.
WATSON, Mr. and Mrs. FRANK C. (Oakland, Cal.,), 506 Van Buren. (Oakland 46.)
WATSON, Mrs. WALTER C. R. (Jennie L.), Los Angeles, Cal., or Francisca Club.
WATT, Mr. and Mrs. ROLLA V., 1 Baker, cor. Haight. (Park 54.)
——— Member Pacific-Union, S. F. Commercial, Commonwealth and Presidio Golf Clubs.
WATT, Judge and Mrs. ROLLA BISHOP, 2836 Filbert. (Fillmore 384.)
WATT, Mrs. ROBERT (ELIZABETH D.), 36 Presidio Terrace. (Pacific 4807.)
WAYMAN, Mr. and Mrs. GUY T., 2832 Washington. (Tel. Fillmore 3421.)
WAYMAN, Mr. and Mrs. WILLARD O., Stanford Court Apts. (Tel. Kearny 4372)
WEAR, Mr. and Mrs. NORMAN H., 340 Arguello Blvd. (Pacific 2680.)
WEATHERWAX, Mr. and Mrs. CLIFF M., Burlingame, San Mateo Co., Cal.
——— (Tel. Burlingame 589.)
——— Member Pacific-Union, San Francisco Golf & Country and Burlingame Country.
WEAVER, Mr. and Mrs. CHESTER N., 51 Commonwealth Av. (Bay View 240.)
WEAVER, Mr. and Mrs. HART L., 200 Santa Paula Av. (Tel. Sunset 5535.)
WEAVER, Mr. and Mrs. LLOYD F., 3653 Jackson. (Pacific 3156.)
WEBB, Mr. and Mrs. ARTHUR C., 2632 Fillmore. (Fillmore 1504.)
WEBB, Mr. and Mrs. JONATHAN E., (Berkeley, Cal.) 2517 Derby. (Thornwall 2508.)
——— Miss LILLIAN E.; Master WILLIAM C.; Master WARREN E.
WEBB, Mr. and Mrs. U. S., 319—14th Ave. (Paciifc 7399.)
WEBER, Mr. and Mrs. ROBERT W., Burlingame, Cal. (Burlingame 814.)
WEBSTER, Mr. and Mrs. BRADFORD, (Oakland, Cal.) 576 Valle Vista Ave. (Oak. 4315.)
WEBSTER, Mrs. FRED; Miss MARGARET, 3016 Jackson. (Tel. Walnut 1797.)
WEBSTER, Mr. and Mrs. GEORGE A., Stanford Court Apts. (Kearny 5190.)
WEBSTER, Mr. and Mrs. JAMES S., 150 Camino Del Mar. (Pacific 3503.)
WEBSTER, Mrs. WALTER B., Fairmont Hotel. (Tel. Douglas 8800.)
WEBSTER, Mr. and Mrs. WALTER H. (Berkeley, Cal.), 1156 Sutter. (Berkeley 7086W.)
WEEDEN, Mr. and Mrs. FRANK (Alameda, Cal.) 1111 Union. (Alameda 540-J)
WEEDEN, Mr. NORMAN D., 1328 Sherman St., Alameda. (Tel. Alameda 351-W)
WEEDEN, Captain and Mrs. HENRY F. (Alameda, Cal.), 1328 Sherman. (Alameda 351W.)
WEEKS, Dr. and Mrs. ALANSON; 2513 Octavia. (West 1969.)
WEEKS, Mr. and Mrs. CHARLES PETER, Stanford Court Apts. (Tel. Kearny 1616.)
——— Member University, and S. F. Golf and Country Clubs.
WEEKS, Mr. GEORGE K., Pacific-Union Club, 1000 California. (Prospect 33.)

SAN FRANCISCO LIST

WEEKS, Mr. and Mrs. SAMUEL F. (Burlingame, Cal.), 1409 Cortez. (Burlingame 126.)
WEICK, Miss LOUISE, 1433 Clay. (Franklin 3311),
——— Miss HELEN WEICK; Miss IDA WEICK; 1433 Clay. (Franklin 3311).
WEIGLE, Mr. and Mrs. GILBERT G., 3015 Franklin. (Tel. Fillmore 1731)
WEIHE, Mr. and Mrs. HARRY A., Alameda, Cal. (1101 Sherman). Alameda 3087.
WEIL, Mr. and Mrs. ADOLPH L., 2809 Jackson. (Tel. Fillmore 187.)
——— Miss MARY ELIZABETH and Mr. MARTIN JOHN WEIL.
——— Mr. member Beresford Country, and Olympic Clubs.
——— Msr. member Woman's and Beresford Country Clubs.
WEILL, Mr. and Mrs. MICHEL D., 2005 Sacramento. (Fillmore 2916.)
WEINMANN, Mr. and Mrs. LOUIS (Alameda, Cal.), 1315 Dayton Ave. (Alameda 1530).
——— Member S. F. Commercial Club and Encinal Yacht Club.
WEINMANN, Mrs. LOUIS R. (Alameda, Cal.), 811 Paru. (Alameda 89.)
WEINMANN, Mr. and Mrs. WM. L. (Alameda, Cal.), 705 Grand. (Alameda 476-J.)
——— Member Encinal Yacht Club.
WEINSHENK, Mr. and Mrs. CHAS., Mr. CHAS., Jr., 2863 Washington. (Fillmore 1628.)
WEINSTOCK, Mrs. HARRIS, Stanford Court Apartments. (Kearny 4249.)
——— Mr. WALTER WEINSTOCK,
WEINSTOCK, Mr. and Mrs. ROBERT, 331 Locust. (Fillmore 3200.)
———Miss BARBARA WEINSTOCK, 331 Locust.
WEINSTROM, Mr. and Mrs. JOHN O., 26 Palm Av. (Tel. Pacific 3084)
WEIR, Mr. and Mrs. WALTER B., 2090 Jackson. (West 819.) and Menlo Park, Cal.
———Miss ELEANOR and Mr. BOYD WEIR, 2090 Jackson or Menlo Park, Cal.
WEIRICK, Dr. and Mrs. HENRY WOODS (Berkeley, Cal.), 185 Uplands. (Berkeley 183.)
WEISS, Dr. and Mrs. ARTHUR, (Berkeley, Cal.) Hart & Keith Ave. (Berkeley 6995-J.)
WEISS, Mr. and Mrs. WILLIAM G., 587 Twenty-fourth Av. (Pacific 5941).
WEISSICH, Mr. and Mrs. WILLIAM O., Mill Valley, Marin County, Cal. (Mill Valley 313).
WELBANKS, Mr. and Mrs. WEBSTER, 4046 Fulton. (Tel. Bay View 2571)
WELCH, Mr. and Mrs. ANDREW P., 2840 Broadway. (Fillmore 2132.) And San Mateo.
——— Miss MARIE de L. WELCH; Miss FLORENCE E. WELCH, San Mateo, Cal.
WELCH, Mrs. GEORGE F., 1478 Jackson. (Prospect 9353.)
WELCH, Captain and Mrs. LYMAN M., 3631 Jackson. (Bay View 1552.)
WELCH, Mr. ROBERT M., Bohemian Club (Franklin 2441)
WELCH, Mr. and Mrs. SAMUEL BILLINGS (Berkeley, Cal.) 2931 Avalon Av.
——— Mrs. member Town & Country Club. ——— (Tel. Berkeley 1695.)
WELLMAN, Mr. and Mrs. CHARLES J., 2008 Lyon (Fillmore 1174.) and Burlingame.
WELLMAN, Mr. and Mrs. WILLIAM B., 2000 Washington. (Tel. Fillmore 7085.)
———Miss ALDINE WELLMAN.
WELLS, Mr. and Mrs. FREDERICK C., (Piedmont, Cal.) 309 Pala Av. (Tel. Pied. 887-J)
——— Miss MARTHA SYBIL WELLS.
——— Mr. member Athenian-Nile Club, Elks and Aahmes, Shrine.
WELSH, Mr. and Mrs. HOWARD A., 675 12th Ave. (Pacific 4324.)
WELSH, Mr. JAMES CRAWFORD, 2442 Jackson. (Fillmore 675.)
——— Member Pacific Union Club,
WELTY, Dr. and Mrs. CULLEN F., Canterbury Hotel. (Tel. Graystone 100.)
———Miss ELEANOR and Miss MARY WELTY,
WEMPE, Mr. and Mrs. GERHARD, Fairmont Hotel. (Douglas 8800)
WENDLING, Mr. and Mrs. GEORGE X., 330 Arguello Blvd. (Pacific 4112.)
WENTZ, Dr. HENRY E., Physicians, 516 Sutter. (Tel. Sutter 1198)
——— Member Union League Club.
WENTZ, Mr. and Mrs WALTER B., 376—17th Ave. (Pacific 6599.)
WENZELBURGER, Mr. and Mrs. ADOLF, 2960 Steiner. (Fillmore 1403).
WERNER, Mr. and Mrs. FRANK, 10 Sea Cliff. (Pacific 2808).
WERNER, Mr. and Mrs. W. RUSSELL, 297 Arguello Blvd.
WESSELL, Mrs. ROSE J. 2480 Union. (Tel. West 4668.)
WESSON, Dr. and Mrs. MILEY B., 155 Colon Av. "Westwood Park" (Tel. Randolph 4344.)
——— Office 519 Flood Bldg. (Tel. Garfield 787.)
WEST, Mr. and Mrs. ERNEST L., 742 15th Ave. (Pacific 1662.)
——— Member Union League & Olympic Clubs.
WEST, Mr. and Mrs. NICHALAS R., 648 10th. Av., (Tel. Pacific 129.)
WESTON, Mr. and Mrs. JOHN ARTHUR, 2626 Union. (West 5755.)
WESTON, Mr. and Mrs. WILLIAM BUNKER, Santa Clara, Cal. (Tel. Santa Clara 180-M.)
——— Member Commonwealth Club.
——— Miss NANCY PERRIN WESTON
WESTRICH, Mr. and Mrs. LILBURN E. (Oakland, Cal.) 724 Wesley (Oakland 2199.)
WETMORE, Mr. and Mrs. CLARENCE J. (Oakland, Cal.), 86 Monte Vista. (Piedmont 3523.)
——— Miss PHILENA C. WETMORE, Oakland, Cal. (86 Monte Vista Av.).
WETMORE, Mr. and Mrs. JOHN G., 72 Jordan Av. (Pacific 1857.)
WEULE, Mr. and Mrs. ERNEST L., 466 Page. (Park 4978.)

WHEELER, Mr. and Mrs. BENJAMIN IDE (Berkeley, Cal.), 2425 Ridge Road. (Bkly. 1413.)
——— Captain BENJAMIN WEBB WHEELER, 2425 Ridge Road, Berkeley. (Bkly. 1413.)
WHEELER, Mrs. CHARLES STETSON, 3700 Washington. (Pacific 2574).
——— Summer Residence "The Bend," McCloud, Siskiyou Co., Cal.
WHEELER, Mr. and Mrs. CHARLES STETSON, Jr., (Piedmont, Cal.) 782 Kingston Ave. Piedmont 7863.) Summer res. "The Bend" McCloud River, Siskiyou Co., Cal.
WHEELER, Mr. and Mrs. FREDERIC L. (Berkeley, Cal.) 2838 Woolsey (Tel. Berk. 2144.)
——— Mr. RALPH WHEELER.
WHEELER, Mr. and Mrs. FREDERIC R., (Palo Alto, Cal.) 165 Lowell.
——— (Tel. Palo Alto 1420.)
——— Miss ANN BRADFORD WHEELER.
WHEELER, Mis HELEN V., 2411 Webster.
——— member Town and Country and Woman's Athletic Clubs.
WHEELER, Dr. and Mrs. PETER L., 2012 Broadway. (Tel. West 8930)
——— Miss PAULINE L. WHEELER and Miss CATHERINE K. WHEELER.
WHEELER, Mr. and Mrs. WM. R., Washington, D. C.
WHELAN, Mr. and Mrs. JOHN L., 3590 Washington. (West 5174.)
WHIPPLE, Mr. and Mrs. FRANK B., 2542 Fillmore. Tel. West 789.) & Menlo Park, Cal.
——— Member Menlo Country Club.
WHIPPLE, Mr. and Mrs. HENRY L., 1422 Anza. (Pacific 3770).
WHITE, Mrs. ANNE RIES, and Mr. WILLARD WHITE, Warrin Apts. (Franklin 6620.)
WHITE, Mr. and Mrs. CHAS. HARRY, (Alameda, Cal.) 2219 Santa Clara. (Ala 104.)
WHITE, Mr. and Mrs. CHARLES H. Jr., (Piedmont, Cal.) 782 Kingston Av.
——— Mr. member Olympic Club. Mrs. member Century Club. (Tel. Piedmont 7863.)
WHITE, Mr. and Mrs. CHARLES HENRY, 105 Cherry. (Bay View 866.)
WHITE, Mrs. DAVID A., 1724 Pierce. (Fillmore 1344).
WHITE, Dr. and Mrs. FILLMORE, and Miss MILDRED, 765—3rd Av. (Pacific 5545.)
WHITE, Mr. and Mrs. HARRY (nee Jean Wheeler), 3700 Washington when in S. F.
WHITE, Mr. and Mrs. JAMES E., 110 Edgewood Av. (Tel. Sunset 4848.)
——— Member Commonwealth, Union League and Masonic Clubs, Islam Temple
——— (Shrine) and California Bodies Scottish Rite.
WHITE, Mr. and Mrs. JOHN DANIEL, Los Angeles, Cal.
WHITE, Mrs. JOHN C., Miss AMY, 2948 Jackson, near Baker. (Fillmore 1721.)
WHITE, Mrs. KATHERINE BROWN, (Oakland, Cal.) 88 Vernon. (Tel. Oakland 4200.)
——— Master WILLIAM THORNTON WHITE, Jr.
——— Member Woman's Athletic Club, (San Francisco.)
WHITE, Miss MARION BELLE, 2676 California. (West 2055.)
WHITE, Mr. and Mrs. RALSTON L., "Garden of Allah," Mill Valley, Marin Co., Cal.
——— (Corte Madera Av.). (Mill Valley 97.)
WHITE, Mrs. ROBERT; Mr. EMILE, 775 Post. (Prospect 2098.) And Morganhill, Cal.
WHITE,, Mr. and Mrs. STEWART E., Burlingame, Cal.
WHITE, Mr. and Mrs. WALTER H., 1386 Masonic Ave. (Park 1748.)
WHITE, Mr. and Mrs. WALTER H., (San Rafael, Cal.) 205—G. St. (San Rafael 484.)
———Miss JUANITA and Miss MARION G. WHITE.
WHITE, Mr. WILLIAM K., Bohemian Club, 620 Taylor (Tel. Franklin 2411.)
——— office Crocker Bldg., (Tel. Sutter 1989.)
WHITECOTTON, Mr. and Mrs. WILLIAM WALLACE, Hotel Whitecotton. Berkeley 7300)
——— and 327 South Alexandria Ave., Los Angeles, Cal.
WHITEHEAD, Mr. and Mrs. ERNEST, 1606 Vallejo. (Tel. Fillmore 2331.)
——— Mr. member Transportation and Olympic Clubs.
——— Mrs. member Woman's Athletic Club.
——— Miss MARJORIE WHITEHEAD, 1606 Vallejo. (Tel. Fillmore 2331.)
WHITELAW, Capt. and Mrs. THOMAS P. H. (Piedmont, Cal.), 10 Pala. (Piedmont 7551.)
WHITING, Mr. and Mrs. RANDOLPH V., 2164 Hyde. (Prospect 1834.)
WHITING, Mr. and Mrs. ALBERTUS de WITT, Westminster Apts., 634 Powell. (Doug. 1051.)
WHITING, Admiral and Mrs. WM. H. (Berkeley, Cal.), 1317 Arch. (Berkeley 2847.)
WHITLEY, Mr. and Mrs. HENRY A., 3536 Washington. (Fillmore 2245.)
——— Miss RUTH WHITLEY, 3536 Washington. (Fillmore 2245.)
WHITNEY, Mrs. ARTHUR L.,
WHITNEY, Mr. and Mrs. GEORGE W., (Oakland, Cal.) Peralta Apts. (Oakland 9179.)
WHITNEY, Dr. and Mrs. JAMES LYMAN, 2345 Devisadero. (Fillmore 1476)
WHITNEY, Mr. and Mrs. LESLIE D., 1950 Sacramento. (Tel. Walnut 95)
——— Member University Club.
WHITNEY, Mrs. HENRIETTA A., 2876 Jackson. (Fillmore 1105.)
WHITNEY, Mrs. PARKER, Sr., Rocklin, Placer Co., Cal., or Fairmont Hotel, San Francisco
WHITNEY, Mrs. PEARL LANDERS, 990 Broadway. (Tel. Prospect 6539.)
——— Miss ELIZABETH ANN, and Miss BERYL WHITNEY.

WHITNEY, Mr. VINCENT, Pacific-Union Club. (Tel. Prospect 33.)
WHITTELL, Mrs. GEORGE, 1155 California. (Franklin 3088) and Woodside, Cal.
WHITTELL, Mr. and Mrs. ALFRED, 2470 Broadway, near Pierce. (Tel. Fillmore 2911.)
——— Member Pacific-Union, University and Burlingame Country Clubs.
——— Miss MARIE-LOUISE, and Mr. ALFRED WHITTELL, Jr.
WHITTELL, Mr. and Mrs. GEORGE Jr., 1155 California. (Franklin 3088.)
WHITTIER, Mrs. WILLIAM R. (Elizabeth C.) Stanford Court Apts. (Kearny 1035.)
WHITWORTH, Mr. and Mrs. HERBERT W., (Oakland, Cal.) 1601 Wellington (Merritt 1952)
——— Member Sequoyah Country, and Transportation Clubs.
——— Mrs. member American Association University Women. (S. F. Bay Branch.)
WIDENHAM, Mr. and Mrs. A. W. (Oakland, Cal.) 376 Euclid Ave. (Oakland 5851.)
———Member Union League and Kiwanis Clubs.
——— Miss MIRIAM H. WIDENHAM.
WIEL, Mr. and Mrs. ALFRED L., 3535 Clay. (Tel. West 8584.)
———Miss ELEANOR WIEL.
WIEL, Mr. and Mrs. ELI H., Atherton, San Mateo Co., Cal. (Menlo Park 232.)
———Miss ELIZABETH WIEL, Atherton, Cal.
WIEL, Dr. and Mrs. HARRY L., 3511 Clay. (Tel. Fillmore 1113.)
———Miss BARBARA WIEL, 2541 Vallejo.
WIEL, Mr. and Mrs. IRVIN J., Fairmont Hotel. (Douglas 8800)
WIEL, Mr. SAMUEL C., Merchants Exchange Bldg. (Sutter 1439).
WIELAND, Major and Mrs. CHARLES FREDERICK, (Berkeley, Cal.) 2831 Garber. (Tel. Berkeley 5010-J.) Member Claremont and Benedict Clubs.
WIGGIN, Mrs. MAY ANDREWS, 2659 California, Apt 15. (Tel. Fillmore 4576.)
——— Mr. PHILLIP ANDREWS WIGGIN.
——— HARRISON, Miss ELOISE DAVENPORT.
WIGGINS, Mrs. WILFRED W. (Caroline F.) 1810 Broadway. (West 2486.)
——— Miss JESSIE N., and Miss CARRIE WIGGINS., 1810 Broadway.
WILBUR, Judge and Mrs. CURTIS D., 241 Frederick. (Market 1596.)
WILKES, Mr. and Mrs. ERNEST H., (Burlingame, Cal.) Pepper Av. (Tel. Burlingame 687.)
——— Miss JANET, Miss BETTY, Miss PEGGY and Mr. ERNEST H. WILKES Jr.
WILBUR, Dr. and Mrs. RAY LYMAN, Stanford University, Cal. (Tel. Palo Alto 16.)
——— Dr. member Pacific-Union, University, Bohemian, and Commonwealth Clubs.
——— Mrs. member Town & Country, Century, and National League American
——— University Women.
——— Mis LOIS PROCTOR WILBUR, Mr. BLAKE COLBURN WILBUR.
——— Mr. DWIGHT LOCKE WILBUR and RAY LYMAN WILBUR Jr.
——— ELY, Dr. and Mrs. LEONARD W., (Jessica Wilbur) 1010 Bryant, Palo Alto, Cal.
WILCOX, Mr. and Mrs. WALTER E., 2205 Sacramento. (Fillmore 2888.)
WILKES, Mr. and Mrs. ALFRED G., Burlingame, Cal. (San Mateo 169.)
WILKINS, Mr. and Mrs. BENJAMIN S.,
WILKINS, Mr. and Mrs. FRANK A., 1135 Greenwich. (Tel. Prospect 1199.)
WILKINS, Mr. and Mrs. HARRY HEPBURN, 2957 Divisadero. (Tel. Filmore 2492.)
WILKINS, Mr. and Mrs. JAMES E., 15 St. Francis Blvd., St. Francis Wood. (Sunset 2162.)
WILKINS, Mr. and Mrs. JAMES H., San Rafael, Marin Co., Cal. (San Rafael 727.)
WILKINSON, Mr. and Mrs. C. W., (Berkeley, Cal.) 2525 Benvenue Av. (Berkeley 4000-W)
———Miss DOROTHY, Miss PAULINE and Mr. WINSOR D. WILKINSON.
WILKINSON, Mr. and Mrs. THOMAS H., 715 12th Ave. (Pacific 5858.)
——— Mr. THOMAS H. WILKINSON, Member Olympic Club.
WILLARD, Mr. CHARLES W., 864 Francisco. (Franklin 6153).
WILLARD, Mr. and Mrs. JOSEPH M., 3252 Clay. (Fillmore 704.)
WILLARD, Mr. and Mrs. JULES, 3525 Washington. (Fillmore 3716.)
WILLARD, Mr. and Mrs. LEON and Miss BEATRICE, 1329 Taylor. (Franklin 3670.)
WILLARD, Mr. and Mrs. MAURICE, Inverness Apts., 1405 Van Ness Av. (Prospect 1174.)
——— Mr. ALBERT J. WILLARD, Inverness Apts., 1405 Van Ness Av.
WILLARD, Dr. and Mrs. WILLIAM P., 2741 Divisadero. (Fillmore 227.)
WILLCOX, Mr. and Mrs. GEORGE MILTON, Atherton, San Mateo Co., (Redw'd 1702F4)
——— Miss MARIE LOUISE WILLCOX.
WILLCUTT, Mr. and Mrs. GEORGE B., El Drisco, 2901 Pacific Av. (West 428.)
WILLCUTT, Dr. and Mrs. GEORGE H., Fairmont Hotel. (Tel. Douglas 8800)
WILLETT, Mr. and Mrs. WALTER M., 2028 Scott. (Tel. Fillmore 7775.)
——— Miss AUDREY, Miss BARBARA WILLETT, 2028 Scott.
WILLIAMS, Miss CORA L., (Berkeley, Cal.) San Antonio & Arlington. (Berkeley 5313)
WILLIAMS, Mr. and Mrs. EVAN, Menlo Park, Cal. (Tel. Menlo Park 577-M.)
——— Mr. member Pacific-Union, Menlo Country, University & S. F. Golf & Country
——— Mrs. member Francisca and S. F. Golf & Country Clubs.
——— CRIMMINS, Mr. EDWARD.
——— CRIMMINS, Mr. MARTIN L., Jr.

WILLIAMS, Dr. and Mrs. FRANCIS B., 1233 Shrader. (Tel. Sunset 5064.)
WILLIAMS, Mrs. HENRY, 1925 Octavia. (West 668.)
WILLIAMS, Mr. and Mrs. JOHN A., Stanford Court Apts. (Kearny 4788.)
WILLIAMS, Mr. and Mrs. JOHN MARSHALL, 308 Laurel. (Fillmore 2173.)
——— Miss JANE and Miss ELEANOR WILLIAMS, 308 Laurel.
WILLIAMS, Mr. and Mrs. KENNETH ALSTON. (Berkeley, Cal.) 1912 Yolo Av.
——— (Tel. Berkeley 4879-W.)
WILLIAMS, Mrs. PERCIVAL, Fairmont Hotel. (Kearny 3900.)
WILLIAMS, Mrs. THOMAS H., 2543 Vallejo. (Tel. Fillmore 3052.) Sum. res. Shasta Springs.
——— Miss BEATRICE S. and Mr. THOMAS H. WILLIAMS
WILLIAMS, Mr. and Mrs. WALTER M., (Piedmont, Cal.) 21 Manor Drive. (Pied. 3314-J.)
WILLIAMS, Mr. and Mrs. W. HAMMOND, (Burlingame, Cal.) 954 Laguna. (Burl. 772-W)
WILLIAMS, Mr. and Mrs. WM. R., (Piedmont, Cal.) 1726 Oakland Ave. (Piedmont 4782.)
WILLIAMSON, Mr. and Mrs. ALEX B.,
WILLIAMSON, Dr. and Mrs. JOHN M., 1631 Oak, near Ashbury. (Tel. Park 259.)
——— Member Bohemian Club.
——— Miss LORA WILLIAMSON.
WILLIAMSON, Dr. MARSHALL G., 1631 Oak. (Park 259.)
WILLIAMSON, Miss SARAH M., Millbrae, San Mateo County, Cal.
WILLIAMSON, Mr. and Mrs. WILLARD FORSYTHE, 1055 California. (Prospect 4096.)
WILLIAR, Mr. and Mrs. HARRY R., 2668 Vallejo. (Fillmore 3668.)
WILLIS, Mr. and Mrs. FRANK GLOUCESTER, 2134 Green. (Fillmore 3129.)
WILLISTON, Mr. and Mrs. HEDLEY V., 925 Noe. (Mission 1978).
WILSHIRE, Mrs. WILLIAM B., 2149 Lyon. (Tel. Fillmore 6951.)
WILSON, Mr. and Mrs. ALEX. A., 2341 Vallejo. (Tel. Fillmore 5639.)
WILSON, Mr. and Mrs. ALEX. W., St. Regis Apts., 1925 Gough. (Fillmore 4641.)
WILSON, Mr. and Mrs. ARTHUR A., (Oakland, Cal.) 822 Mandana Blvd. (Lakeside 6765)
WILSON, Mr. and Mrs. CHARLES M., (Berkeley, Cal.) 3040 Benvenue. (Berkeley 2996-J.)
———Mr. CHARLES M. WILSON, Jr.
WILSON, Mr. and Mrs. EDGAR M., Belvedere, Cal. (Belvedere 12-J.)
——— Ensign EDGAR FORBES WILSON.
WILSON, Mr. and Mrs. FREDERICK A., 2206 Lake. (Tel. Bay View 3879.)
——— Miss EVELYN E., Miss LORETTA F. and Dr. HORACE B. WILSON.
WILSON, Dr. and Mrs. HERMON FOWLER, 190 Urbano, (Tel. Randolph 6380.)
WILSON, Mr. and Mrs. HORACE, 901 Bush. (Franklin 5131.)
——— Mr. ALLEN K. WILSON, 901 Bush. (Franklin 5131.)
WILSON, Mr. JAMES K., 3196 Pacific Av. (West 615).
WILSON, Mr. and Mrs. JOHN DRISCO, 969 Bush. (Prospect 7143.)
WILSON, Mr. and Mrs. JOHN RALPH, 176 Arguello Blvd. (Park 2333.)
WILSON, Mr. and Mrs. LEE BRADFORD, 510 Page. (Park 3888.)
——— Member San Francisco Commercial Club.
WILSON, Miss MARY E., (Berkeley, Cal.) 2538 Channing Way. (Tel. Berkeley 5972.)
——— Member Claremont Country, Fortnightly, Town & Gown Berkeley) Mt. Diablo
——— Country, Faculty Women's (Berkeley) and College Women's (Berkeley) Clubs.
WILSON, Mr. and Mrs. MOUNTFORD S., "Midoaks," Burlingame, Cal. (Burlingame 371.)
——— Mr. RUSSELL J. WILSON 2d, "Midoaks," Burlingame, Cal. (Burlingame 371.)
WILSON, Mr. and Mrs. NEILL C., (Burlingame, Cal.) 822 Walnut. (Burlingame 358-J.)
WILSON, Mrs. RUSSELL J. (Josephine F.) 1942 Pacific Ave. (West 1311) and Forest View Road, Burlingame, San Mateo Co., Cal. (Burlingame 238.)
WILSON, Mr. and Mrs. THOMAS C., 232 Eighth Av. (Pacific 2830.)
——— Miss HELEN P., Mr. FRANK R. and Mr. ARTHUR C. WILSON, 238 8th Ave.
WILSON, Mr. and Mrs. WALTER J., (Oakland, Cal.) 465 Bellevue. (Tel. Oakland 6792.)
WIMMER, Mr. SHIRLEY D., 2286 Jackson, near Webster. (Tel. West 8743.)
WINGFIELD, Mr. and Mrs. GEORGE, 2324 Pacific Av. (Tel. Fillmore 4516.)
WINSHIP, Mr. EMORY, Fairmont Hotel when in S. F. (Macon, Georgia.)
WINSLOW, Mrs. SARAH STETSON, 1945 Pacific Av. (Tel. Fillmore 7844.)
WINTERBURN, Miss LOUISE E., 2714 Webster, near Vallejo. (Tel. West 3094.)
WINTERMUTE, Dr. and Mrs. GEORGE PRESTON, "The Rocks," 227 Tunnel Road.
——— Tel. Berkeley 5933.)
——— Member Claremont Country and Berkeley Country Clubs.
——— Miss MARJORIE WINTERMUTE.
WIRTNER, Mr. and Mrs. JOHN J.; 2330 Vallejo. (Fillmore 547).
WISHON, Mr. FRANK R., Hotel Whitecotton, Berkeley, Cal. (Berkeley 7300.)
WISMER, Mr. and Mrs. EINAR, 1439 43d Ave. (Sunset 278.)
WITHROW, Miss MARIE L., 2016 Pine. (Tel. Fillmore 1312.)
——— Miss EVELYN ALMOND WITHROW, 2016 Pine. (Tel. Fillmore 1312.)
WITZEL, Mr. and Mrs. CLAUS F., 576 17th. Av. (Tel. Bay View 4938.)
WRIGHT, Mrs. THOMAS, (Los Altos, Cal.) El Monte Av. (Tel. Los Altos 115-R.)
——— Miss SARAH WRIGHT.
YOUNG, Mr. and Mrs. WILLIAM A. Jr., (Berkeley, Cal.) 2301 Derby (Thornwall 595.)

WITZEL, Mr. and Mrs. JOHN F., 560 Funston Av., (Tel. Pacific 2152.)
WOBBER, Mr. and Mrs. EDWARD, 859 Powell. (Tel. Kearny 5710)
WOCKER, Mr. and Mrs. AUGUST C., 163 25th Av. (Pacific 5469)
WOLFENDEN, Mr. and Mrs. F. L., (Oakland, Cal.) 4635 Dolores Av. (Merritt 959.)
———Manager Athenian-Nile Club, Oakland, Cal.
WOLF, Mr. and Mrs. JULIUS L., 2694 Sacramento. (Fillmore 799.)
WOLF, Mr. and Mrs. PROSPER L., 50 Santa Ana Av. (Tel. Sunset 1785.)
WOLFE, Mr. and Mrs. FRANCIS W., Menlo Park, Cal. (Menlo Park 1942-J-5.)
WOLFE, Mr. and Mrs. MILTON, 1830 Gough. (Tel. Fillmore 6340.)
——— Miss EVELYN J. WOLFE.
WOLFF, Mr. and Mrs. CARL, 306 Laurel. (Fillmore 3010.)
WOLFF, Mr. and Mrs. GEORGE, 3511 Jackson. (Fillmore 5060.)
WOLFF, Mr. and Mrs. HENRY, 2222 Sacramento. (Fillmore 1737.)
WOLFF, Mr. and Mrs. HUGO, 669 6th Ave. (Pacific 3812.)
WOOD, Mr. and Mrs. ANDREW Y., 24 Cerritos Av., Ingleside Ter. (Tel. Randolph 26.)
WOOD, Mr. and Mrs. BALDWIN (San Mateo, Cal.), W. Santa Inez Av. (San Mateo 935.)
WOOD, Mr. CASIMER J., Union League Club.
——— Member San Francisco Commercial and Olympic Clubs.
WOOD, Dr. and Mrs. GEORGE A., 427 17th Ave. (Pacific 7871.)
WOOD, Mr. and Mrs. H. MEYER, 1824 Jackson. (Tel. Walnut 666.)
WOOD, Mr. and Mrs. JOHN H., 1025 Sutter. (Tel. Prospect 21.)
WOOD, Mr. and Mrs. LEONARD EARLE, 3 Presidio Terrace. (Pacific 1338.)
WOOD, Mr. and Mrs. SAMUEL A., 53 Presidio Ave. (Fillmore 1343.)
———Miss HELEN and Mr. AUSTIN WOOD, 53 Presidio Ave. (Fillmore 1343.)
WOOD, Mr. and Mrs. SEABURY MASTICK, 2016 California. (Tel. Fillmore 7608.)
——— Miss LOLA WOOD, 2016 California.
WOOD, Mr. and Mrs. WILLIAM HART, Fairmont Hotel. (Kearny 593.)
WOODBURY, Mr. and Mrs. ELMER M., Hotel Richelieu. (Franklin 2381)
———Miss JOAN ELMER WOODBURY.
WOODMANSEE, Mrs. F., Hotel Larne. (Franklin 9130).
——— Mrs MAUDE WOODMANSEE NASH, Hotel Larne. (Franklin 9130).
——— Miss DORIS ANITA NASH, Hotel Lane. (Franklin 9130.)
WOODMANSEE, Mr. and Mrs. FRANK W., Hotel Larne. (Tel. Franklin 9130)
WOODMANSEE, Mr. and Mrs. CHARLES F. (Burlingame, Cal.) 750 El Camino Real.
——— (Burlingame 524-W.)
WOODRUFF, Mr. and Mrs. EDWIN D., 323 Euclid Av. (Bay View 1752.)
WOODRUFF, Mr. SIDNEY H., (Los Angeles, Cal.) 244 South Arden Blvd.
——— (Tel. L. A. 435-412.)
——— Member Pacific-Union (S. F.), Los Angeles Athletic, Brentwood Country
——— (Santa Monica) and Ellicott (Buffalo, N. Y.) Clubs.
WOODS, Mr. and Mrs. CHARLES M., Menlo Park, Cal. (Menlo Park 891-J.)
WOODS, Mr. and Mrs. FREDERICK N. Jr., 2950 Pacific Av. (Tel. Fillmore 1278.)
——— NEWHALL, Mrs. EDWIN WHITE.
WOODS, Mr. and Mrs. JAMES, New York City, N. Y. or Biltmore Hotel, Los Angeles
WOODS, Miss LOTTIE G. 2000 Pacific Av. (Tel. West 886.)
——— Miss MAUD N. and Miss DOROTHY J. WOODS.
WOODS, Mr. and Mrs. PAUL M., 2174 Green. (Fillmore 435.)
WOODS, Mr. and Mrs. ROBERT JOY, 3555 Clay. (Tel. Fillmore 8052.)
——— Mr. member San Francisco Golf & Country Club.
——— Mrs. member Town & Country Club.
WOODWORTH, Mr. MARSHALL B., Union League Club or 519 California.
WOOLSEY, Dr. and Mrs. CHESTER H., 2220 Sacramento. (Fillmore 941).
WOOLSEY, Dr. and Mrs. MARK H., 929 Ashbury (Park 48).
WORDEN, Mr. and Mrs. CLINTON E., 1155 California. (Prospect 133.)
WORDEN, Mr. and Mrs. HERBERT B., 31 Commonwealth Av. (Tel. Pacific 1210.)
——— Mr. JOHN B. WORDEN.
WORDEN, Mr. and Mrs. LORIMER G., Stockton, Cal., or Fairmont Hotel when in S. F.
WORDEN, Mr. WILLARD E., 1141 Turk. (Tel. Fillmore 7991.)
WORES, Mr. and Mrs. THEODORE, 1722 Buchanan. (Fillmore 681).
WORMSER, Mrs. LOUISE, Bellevue Hotel. (Franklin 3636).
WORMSER, Mr. SAMUEL L., 4 Presidio Terrace. (Pacific 7030.)
WORSWICK, Mr. and Mrs. A. LACY, 700 Octavia, cor. Fulton. (Tel. Walnut 1405.)
WORTH, Mrs. SIDNEY, 2622 Gough. (Tel. Fillmore 7875.)
WRIGHT, Mr. and Mrs. ALLEN G., 7 Russian Hill Place. (Tel. Prospect 3921.)
——— Mr. member University Club.
——— Mis LOUISE P. WRIGHT.
WRIGHT, Mr. and Mrs. CYRENUS C., 1131 Greenwich. (Prospect 5463.)
WRIGHT, Mrs. CYRUS S., 2700 Lyon. (Fillmore 2682).

WRIGHT, Mr. and Mrs. DEXTER M., 2695 Sacramento. (Fillmore 237.)
WRIGHT, Mr. and Mrs. EDWARD C., 2590 Union. (Fillmore 2290.)
WRIGHT, Mr. and Mrs. FRANCIS M., 1317 Taylor. (Tel. Prospect 2993.)
——— Miss HELEN E. WRIGHT; Miss KATHERINE B. WRIGHT;
WRIGHT, Mr. and Mrs. HAROLD L., 2700 Lyon. (Fillmore 2682).
WRIGHT, Dr. HAROLD WALGROVE, Flood Bldg. (Tel. Douglas 7153.)
WRIGHT, Mr. and Mrs. IRVING, (Santa Barbara, Cal.) El Prado del Monte.
——— (Tel. Santa Barbara 3211-W.)
——— Member Pacific-Union (S. F.), Montecito Country, and Little Town (Santa
——— Barbara) Clubs
——— Mrs. Member Woman's Athletic Club (San Francisco)
——— Miss KATHERINE WRIGHT.
WRIGHT, Mrs. JOHN A., 2605 California. (Tel. Fillmore 7698.)
——— Miss ELIZABETH, Miss SARAH S., Mr. JOHN S.
WRIGHT, Mrs. JOHN B. (Laura C.) 2801 Jackson. (Fillmore 3952.)
WRIGHT, Mr. and Mrs. JOHN STROTHER, (Alameda, Cal.) 1320 Bay. (Alameda 887.)
WRIGHT, Mr. and Mrs. JOHN W., Hotel Cecil, 545 Post. (Prospect 180.)
Member Bohemian Club. (Mrs. WRIGHT, Town and Country Club.)
——— Mr. A. HARVEY WRIGHT, Member Olympic Club.
WRIGHT, Mr. and Mrs. KIRKHAM, 2800 Green. (Fillmore 3175).
WRIGHT, Mr. and Mrs. NORMAN S., Mill Valley, Marin Co., Cal.
WRIGHT, Mr. and Mrs. WILLIAM QUINBY, Sausalito, Cal. (Sausalito 301.)
WYMAN, Mr. OLIVER BROWN, 2231 Broadway, (Tel. Fillmore 568.)
WYMORE, Dr. and Mrs. WILLIAM W., 48 N. Castro, near Duboce Av. (Park 911.)
WYNNE, Mrs. C. MEZES, 2060 Vallejo. (West 5442.)
——— Mr. EDWARD CYRIL WYNNE, 2060 Vallejo. (West 5442.)
WYNNE, Mr. and Mrs. SIDNEY MEZES (Oakland, Cal.), 635 65th St. (Piedmont 7536.)
YATES, Mr. and Mrs. WILLIAM F., 1364 Broadway. (Franklin 7164.)
YEAZELL, Mrs. HARVEY AKIN (Cornelia S.) Sausalito, Cal. (Sausalito 82.)
YERRINGTON, Dr. and Mrs. HENRY H., Fairmont Hotel. (Kearny 3900.)
YORK, Mrs. CHARLES B., 1740 Franklin. (Prospect 1326).
YORK, Mr. and Mrs. BERTRAM LYLE, (Oakland, Cal.) 757 Lerida Av.
YOUNG, Mr. and Mrs. ALEXANDER J., 518 Funston Av. (Pacific 4523).
YOUNG, Mr. and Mrs. EDWARD E., 22 Presidio Terrace. (Pacific 1129).
YOUNG, Mr. and Mrs. EDWIN C., 51 Sotello Av., Ingleside Terrace. (Sunset 13).
YOUNG, Mr. FREDERICK J., Hotel Cecil. (Prospect 180.)
YOUNG, Major and Mrs. HALDIMAND P., 2335 Pacific Ave. (Fillmore 5180.)
YOUNG, Dr. and Mrs. HARRY G., 2614 Buchanan. (Fillmore 207).
YOUNG, Mr. and Mrs. HARRY S., 2727 Vallejo. (Fillmore 1191.)
YOUNG, Mr. and Mrs. HARRY R., 3712 Jackson. (Pacific 3833).
——— Miss MARY YOUNG, 3712 Jackson. (Pacific 3833.)
YOUNG, Mrs. JAMES (Eugenia) and Miss EDNA, 1617 Lyon (West 7654.)
YOUNG, Mrs. JOHN P., 81 Commonwealth Av. (Pacific 53).
YOUNG, Mr. and Mrs. JULIUS A., (Oakland, Cal.) 352 Palm Av., (Tel. Oakland 4007.)
——— Member Athenian-Nile and Sequoyah Country Clubs.
——— Mr. EDWARD T. YOUNG.
YOUNG, Mr. and Mrs. LYMAN FOSTER, 21—5th Ave. (Bay View 1061.)
YOUNG, Mr. and Mrs. WILLIAM A. Jr., (Berkeley Cal.) 2301 Derby. (Tel. Humbolt 595.)
——— Member Transportation and California Golf Clubs.
YOUNG, Mr. WILLIAM R. K., 964 Ashbury.
YOUNG, Mr. and Mrs. WILLIAM SANBORN (nee Ruth Comfort Mitchell), "San Fong"
——— Ranch, Los Gatos, Cal. (Los Gatos 65.) Winter in S. F. at Fairmont Hotel.
YOUNG, Mrs. W. W., Stanford Court Apts. (Kearny 3398.)
YOUNGER, Dr. and Mrs. EDWARD A., Fairmont Hotel (Douglas 8800)
YOUNT, Dr. and Mrs. G. BORDEN (Redwood City, Cal.), 1029 Broadway, Dingee Park.
——— (Redwood 82.)
ZADIG, Mr. and Mrs. HERMAN, Mr. ALFRED J., 795 Sutter. (Prospect 1384).
ZANDER, Mr. and Mrs. W. E. (Berkeley, Cal.), 1316 Spruce. (Berkeley 3580-W.)
ZANE, Miss ELIZABETH, Fairmont Hotel.
ZANE, Mr. and Mrs. FRANKLIN A., Woodside, San Mateo Co., Cal. (Redwood 1710-F-2.)
——— Miss HARRIET ZANE, Woodside, San Mateo Co., Cal.
ZEILE, Mr. JOHN, Pacific-Union Club. (Prospect 33).
ZEILE, Mrs. FREDERICK W., 1050 Green. (Prospect 122).
ZEILE, Miss MARION, Fairmont Hotel and Menlo Park, Cal.
ZELLERBACH, Mr. and Mrs. ISADORE, 3524 Jackson. (Fillmore 4245).
ZELLERBACH, Mr. and Mrs. J. DAVID, 3580 Clay. (Fillmore 5276.)
ZIEGLER, Mr. and Mrs. JAMES E., 16 Belmont. (Market 3460).
ZIEMER, Mr. and Mrs. CHARLES, 2333 Pacific Av. (Fillmore 1316.)
ZOOK, Judge and Mrs. EDGAR T., (San Rafael, Cal.) 548 Belle Ave. (San Rafael 2.)

WILLIAM A. MAGEE, President. FREDERIC E. MAGEE, Vice-President. CHARLES W. BROCK, Secretary.

Thomas Magee & Sons

Real Estate Agents

Telephone: Kearny 563 135 SUTTER STREET

SAN FRANCISCO

A. S. BALDWIN President FRED M. PICKERING Vice-Pres. W. P. LAUFENBERG Secretary

J. M. LAUFENBERG Assistant Secretary

BALDWIN & HOWELL

Real Estate Agents, Insurance Brokers

Special Attention Given to the Leasing and Management of Property for Absent Owners.

318-324 Kearny Street, San Francisco, Cal.

Phone Kearny 3810

E. A. de ST. GERMAIN

RAY J. MURLEY

LEASING
LOANS
INSURANCE

ST. GERMAIN AND MURLEY

REAL ESTATE

145 SUTTER STREET

Douglas 1778 San Francisco

Established and Leading Real Estate Firm of San Francisco

W. B. McGERRY & CO Inc

(HOWARD J. MALLEN, Manager)

41 MONTGOMERY STREET Near Post and Market

General Real Estate Business

Renting, Leasing, Selling, Exchanging

Placing of Insurance and Loans on Real Estate

Telephone Douglas 1551

San Mateo

Burlingame Hillsborough

ACKERMAN, Mrs. CHAS. L., 1555 Cypress (Tel. Burlingame 83).
ACKERMAN, Mr. and Mrs. IRVING C., 1555 Cypress (Tel. Burlingame 83).
ALTON, Mrs. THOMAS M., 200 Clark Drive, San Mateo. (San Mateo 21.)
AMES, Mr. and Mrs. FRANK H., Res. Roblar Av. "El Cerrito." (Tel. San Mateo 274).
AMPHLETT, Mr. and Mrs. RICHARD M., 70 Sycamore Ave., San Mateo. (San Mateo 605J.)
ANDERTON, Mr. and Mrs. JOHN GAYLE, Res. "West Santa Inez. (Tel. San Mateo 413).
ARMSBY, Mr. E. RAYMOND, Burlingame Club (Burlingame 471).
ARMSBY, Mr. and Mrs. GEORGE N., Forest View Road, Hillsborough. (Burlingame 206).
ATKINS, Dr. and Mrs. MILTON H., 1532 Cypress, Burlingame. (Tel. Burlingame 128)
AUBERT, Mr. and Mrs. LUCIEN J., 220 Clark Drive, San Mateo. (San Mateo 280).
AUBURY, Mr. and Mrs. LEWIS E., 1145 Laguna, Burlingame. (Burlingame 283.)
BALDWIN, Mr. and Mrs. G. FERIS, 1338 Drake Av., Burlingame. (Tel. Burlingame 640-J)
———— Member San Francisco Commercial Club.
BARNESON, Capt. and Mrs. JOHN, "Oakburn," 16th Av. Homestead. (San Mateo 517).
———— Miss MURIEL BARNESON, "Oakburn," 16th Av. Homestead. (San Mateo 517)
BASTIEN, Mr. and Mrs. WILLIAM P., 1331 Costello, Burlingame. (Burlingame 654W.)
BERETTA, Mr. and Mrs. CAESER L., 122 Sycamore. (San Mateo 606.)
———— Mr LOUIS W.
BERRINGER, Mr. and Mrs. CHARLES E., 6 Arundel, Burlingame. (Burlingame 362.)
BEYLARD, Mr. EDWARD DUPLESSIS, "Wayward", El Camino Real. (San Mateo 160)
———— Miss ELIZABETH SOPHY BEYLARD.
BIRLEM, Mr. and Mrs. FREDERICK W. Res. 1401 Palm Av. (Tel. San Mateo 1083).
BISSINGER, Mr. and Mrs. NEWTON, Roblar Ave., San Mateo. (San Mateo 1048.)
BLOOD, Mr. and Mrs. HARRY E., 1421 Cortez Ave., Burlingame. (Burlingame 187.)
BLYTH, Mr. CHARLES R., 124 Medway, San Mateo, Cal. (Tel. San Mateo 588)
BOEKEL, Mr. and Mrs. WILLIAM, 315 Primrose, Burlingame. (Burlingame 235-W.)
BOND, Mrs. RUBY D.; Corner County Road and Tilton. (San Mateo 1147).
BOREL, Miss CHONITA; Miss LUPITA; Homestead. (San Mateo 481) & 1882 Wash. S. F.
BOREL, Mr. and Mrs. ANTOINE A., San Mateo, Cal. (Tel San Mateo 670)
BORN, Mr. and Mrs. GEORGE A., 325 El Camino Real, Burlingame, Cal. (Tel.Burlingame 64)
BORN, Mr. and Mrs. STEPHEN A., 218 5th. San Mateo. (Tel San Mateo 697.)
BOURN, Mr. and Mrs. Wm. B., "Filoli House," San Mateo, Cal. (Tel. San Mateo 339).
BOVET, Mr. and Mrs. LOUIS A., "Third Homestead," San Mateo (Tel. San Mateo 1312).
BRADFORD, Mr. and Mrs. CLARKSON B., 28 W. Santa Inez Av., (Tel. San Mateo 683.)
———— Member Bohemian, University and Menlo Country Clubs.
———— Miss PERRY JEAN BRADFORD and Mr. CLARKSON B. BRADFORD Jr.
BREEZE, Mr. and Mrs. THOMAS HAMILTON, Roehampton Road. (San Mateo 484.)
BREWER, Rev. and Mrs. WM. A., 728 Fairfield Road, Burlingame. (Burlingame 121.)
BREWER, Miss AMY, Mr. FRANK McC., Burlingame, Cal.
BROMFIELD, Mr. and Mrs. DAVENPORT, 1137 Camino Real, Burlingame. (Burlingame 776)
BROMFIELD, Mr. and Mrs. JOHN D., 420 Dorchester, San Mateo. (Tel. San Mateo 772)
BROWN, Mr. and Mrs. ARTHUR Jr., Brewer Road, Burlingame. (Tel. Burlingame 288.)
BROWN, Mr. and Mrs. I. I., 446 Turner Terrace. (San Mateo 878).
BROWN, Mr. and Mrs. MAX M., Roblar Av., San Mateo. (Tel. San Mateo 1048)
BURGARD, Mr. and Mrs. JOHN CLARK, Roblar Av., San Mateo. (Tel. San Mateo 701.)
———— Member Burlingame Country, University and Francisca Clubs.
CAMERON, Mr. and Mrs. GEORGE T., Eucalyptus Ave., Hillsborough. (Burlingame 590.)
CAMPE, Mr. and Mrs. GEORGE, Hillside Ave., Burlingame. (Burlingame 560.)
CAROLAN, Mrs. FRANCIS J., "Carolands" Burlingame, Cal. (Tel. Burlingame 112.)
CARTER, Mr. and Mrs. R. B., 1515 Arc Way, Burlingame. .Tel. Burlingame 289-J)
CASSERLY, Mrs. JOHN B., Edgehill Road, San Mateo. (San Mateo 299).
CATOR, Mr. and Mrs. B. F., 615 Ansel Road, Burlingame. (Tel. Burlingame 422-W)
CHESEBROUGH, Miss EDITH, Brewers Road, Burlingame. (Burlingame 546.)
CHIDESTER, Dr. and Mrs. WALTER C., San Mateo. (San Mateo 991M.)
CHRISTENSON, Mrs. EDWIN A., Burlingame Hills, Burlingame, (Tel.Burlingame 600.)
———— Miss EDNA CHRISTENSON.

CLAGSTONE, Mr. and Mrs. PAUL, 123 Baywood, San Mateo, (Tel. San Mateo 1276.)
——— Miss PAULINE and Mr. KIRK CLAGSTONE.
———Member San Mateo Polo Club.
CLARK, Mr. and Mrs. CHAS. W., "El Palamar," El Camino Real, Hillsborough. (S. M. 911).
——— Miss LOUISE and Miss VIRGINIA CLARK. (Tel. San Mateo 911).
CLARK, Mr. and Mrs. EDWARD H. Jr., Chester Waw and Barriolhet, Burlingame, Cal.
——— (Tel. Burlingame 1199)
CLAUSSEN, Mr. and Mrs. JOHN R., 1513 Forest View, Burlingame. (Burlingame 437R.)
COLEMAN, Mr. ROBERT L., Forest View, Burlingame. (Tel. Burlingame 36)
COLEMAN, Mr. and Mrs. S. WALDO, 128 Bellevue, San Mateo. (San Mateo 1264.)
COTTON, Mr. and Mrs. AYLETT R., San Mateo, Cal., (Tel. San Mateo 628-J.)
——— Member Bohemian, Burlingame Country and San Mateo Polo Clubs.
CROCKER, Mr. and Mrs. CHARLES TEMPLETON, Medway Road, San Mateo.
——— San Mateo 872.) St. Francis Hotel when in San Francisco.
CURRAN, Mr. HOMER FELLOWS, Burlingame Country Club, (Tel. Burlingame 471.)
CURRAN, Mr. and Mrs. ROSS AMBLER, Chapin Av., Burlingame. (Tel. Burlingame 195)
——— Member Pacific-Union, Burlingame Country, San Mateo Polo, Army & Navy
——— Princeton (New York) and Travelers (Paris, France), Clubs.
——— Mr. ROSS CURRAN.
——— POSTLEY, Mr. CLARENCE, Burlingame, Cal. (Tel. Burlingame 195.)
CROCKER, Mr. and Mrs. WILLIAM H., "New Place," Hillsborough, Cal.
——— Mr. member Pacific-Union, Bohemian, University, S. F. Golf & Country.
——— Burlingame Country, S. F. Press, and Commonwealth Clubs.
——— Mrs. member Francisca, Woman's Athletic, Town & Country, and
——— Burlingame Country Clubs.
——— Miss HELEN VICTORIA and Mr. CHARLES CROCKER (Tel. Burlingame 585.)
CROCKER, Mr. and Mrs. WILLIAM W., (Ruth Hobart) Burlingame, Cal.
——— (Tel. Burlingame 273.)
———Mr. member Pacific-Union, Bohemian, University, S. F. Golf & Country
——— S. F. Press and Burlingame Country Clubs.
DANA, Mr. and Mrs. HARRY S., 430 Highland Ave., San Mateo. (San Mateo 94.)
DARGIE, Mrs. THOMAS T., 301 El Camino Real, Burlingame, (Tel. Burlingame 653-W.)
——— Mr. and Mrs. THOMAS MALVERN DARGIE.
de GUIGNE, Mr. CHRISTIAN, "Minnehaha," Crystal Springs Road. (San Mateo 707.)
de LAVEAGA, Mr. and Mrs. J. VINCENT, Poplar Av., San Mateo. (Tel .San Mateo 57)
de SAINT CYR, Mr. and Mrs. JEAN, El Cerrito, Hillsborough.
——— (Tels. San Mateo 36-1396 & 1397.)
——— Member San Mateo Polo, Congressional Club. (Washington, D. C.,) New York.
——— Athletic, Florida Sailfish, (Palm Beach) and Hagerstown Country Club.
——— Mrs. member Colonial Dames of America.
DEVEREUX, Major and Mrs. WM. G., Homestead, San Mateo. (San Mateo 510.)
DRISCOLL, Mr. and Mrs. THOMAS A., 240 West Santa Inez, Hillsborough. (San Mateo 548)
DRUM, Mr. and Mrs. JOHN S., Florabunda, Burlingame. (Tel. Burlingame 505)
DUNCAN, Mr. and Mrs. WILLIAM C., Ralston and Pepper, Burlingame. (Burlinge 650.)
DUTTON, Mr. and Mrs. HENRY FOSTER, Burlingame Country Club. (Burlingame 985).
EARL, Mr. and Mrs. SUMNER F., 127 Griffith, San Mateo. (San Mateo 1399.)
EASTLAND, Mr. and Mrs. THOMAS BUTLER, 45 Aster, Burlingame. (Burlingame 617)
FILER, Mr. and Mrs. WALTER G. and Miss LAWTON, Forest View, Burlingame. (Bur. 482)
FOORMAN, Mr. and Mrs. ISAAC S., Miss HELEN 10 San Mateo Av. (San Mateo 551)
FORD, Mr. and Mrs. BERNARD W., 108 Sycamore, San Mateo. (San Mateo 1417.)
FORDERER, Mr. and Mrs. JOS. F. Jr., 1548 Howard, Burlingame. (Burlingame 459W.)
FOSTER, Mr. and Mrs. ARNOLD E., Roehampton Road, San Mateo. (San Mateo 244.)
FYFE, Mr. and Mrs. JOSEPH C., 515 Almer, Burlingame. (Burlingame 348W.)
GASSNER, Mr. and Mrs. LOUIS, Poett and Roehampton Rds. San Mateo, (San Mateo 224)
GIANNINI, Mr. and Mrs. A. P., "Seven Oaks," 20 San Mateo Drive. (San Mateo 465.)

GRANT, Mr. and Mrs. JOSEPH D., Forest View, Hillsboro. (Burlingame 398.)
——— Miss JOSEPHINE and Miss EDITH GRANT, Hillsboro and 2200 Broadway, S. F.
GRAY, Mr. and Mrs. PERCY, 1816 Barriolhet, Burlingame. (Burlingame 81.)
GREEN, Mr. and Mrs. CHARLES E., 109 Elm Ave., San Mateo. (San Mateo 1082.)
GUNST, Mr. and Mrs. M. A., 900 Burlingame Ave., Burlingame. (Burlingame 250.)
GUNST, Mr. and Mrs. MORGAN A., Burlingame, San Mateo Co. (Burlingame 184M.)
HAGER, Miss ALICE, 537 Almer Av., Burlingame. (Tel. Burlingame 516).
HAYNE, Mr. and Mrs. ROBERT Y., 5th and County Road, San Mateo. (San Mateo 562.)
HAYNE, Mrs. SELBY, 5th and El Camino Real, San Mateo. (San Mateo 888.)
HAYNE, Mrs. GRACE P., Res. Fifth Av. and County Road. (Tel. San Mateo 562).
HILL, Mr. and Mrs. FENTRESS, 150 Sycamore Ave., San Mateo. (San Mateo 1085.)
HIRSCHMAN, Mr. and Mrs. MARION A., Roblar Ave. (San Mateo 132.)
HITCHCOCK, Mrs. WILLIAM GREER, Burlingame. (Burlingame 304.)
HOAG, Mr. and Mrs. EDGAR LORING, West Santa Inez, San Mateo. (San Mateo 1145.)
HOBART, Mr. and Mrs. WALTER S., Homestead Addition, San Mateo. (San Mateo 201.)
——— Mr. WALTER S. HOBART Jr. and (Mr. RICHARD MAGEE)
HOLTON, Mr. and Mrs. LUTHER J., 100 Clark, San Mateo. (Tel. San Mateo 100)
HOOKER, Mr. and Mrs. C. OSGOOD, Eucalyptus Ave., Burlingame. (Burlingame 631.)
——— Mr. C. OSGOOD HOOKER Jr., Burlingame. (Burlnigame 631.)
HOOKER, Mr. and Mrs. ROBERT G., El Cerrito Ave., Hillsboro. (San Mateo 161.)
———Mr. ROBERT G. Jr; Mr. JOHN R. and Master LENT HOOKER.
HOW, Mr. and Mrs. JARED, Poett Road, San Mateo. (San Mateo 708)
HOWARD, Mr. and Mrs. CHARLES S., Crescent Ave., San Mateo. (San Mateo 684.)
HOWARD, Mrs. EDWARD W. (Olivia L.), West Santa Inez Ave., San Mateo. (San Mat. 544.)
——— Miss OLIVIA HOWARD, West Santa Inez Ave., San Mateo. (San Mateo 544.)
HOWARD, Mr. and Mrs. GEORGE H., "Howard House," Hillsborough. (San Mateo 514.)
——— Mr., HENRY S. POETT HOWARD, Hillsborough.
HOWARD, Mr. and Mrs. JOSEPH H. P., Hillsborough, San Mateo Co., Cal.
——— (Tel San Mateo 604.)
——— Member University Club (S. F.) and Harvard Club (of Boston, Mass.)
HOWARD, Mr. and Mrs. JOSEPH H. P. Jr., West Santa Inez Av (San Mateo 604)
HUNTER, Mr. and Mrs. JAMES J., 619 Laurel, San Mateo. (San Mateo 215.)
HUSING, Mr. and Mrs. E. A., 419 B St., San Mateo. (San Mateo 1343.)
HUSSEY, Mr. and Mrs. FREDERICK B., San Mateo, Cal. (Tel. San Mateo 263.)
——— Member Burlingame Country, San Mateo Polo, Pacific-Union, and
——— Racquet (New York) Clubs.
HUTTON, Mrs. G. RUSSELL, West Bellevue Av., Burlingame. (Tel. Burlingame 61)
———Miss BARBARA WOOLWORTH HUTTON.
HUTTON, Mr. FRANKLYN L., West Bellevue Av., Burlingame. (Tel. Burlingame 61)
JACKLING, Mr. and Mrs. DANIEL COWEN, Hillsborough and Hotel St. Francis, S. F.
JOHNS, Mrs. JOHN, 37 Crystal Springs Road, San Mateo. (San Mateo 851.)
JOHNSON, Mr. and Mrs. ELLSWORTH E., 333 Occidental, Burlingame. (Burlingame 430J.)
JUDGE, Mr. and Mrs. J. FRANK, Res. Corner Ralston and Sharon. (Tel. Burlingame 384).
KANE, Mr. and Mrs. ELLSWORTH P., 1412 Sanchez Av., Burlinpame. (Tel. Burl. 968-W)
——— Miss ADELE KANE.
KIMBALL, Mr RUFUS HATCH, 1320 Benito, Burlingame. (Burlingame 866.)
KNIGHT, Mr. and Mrs. SAMUEL K., Forest View Road, Burlingame (Tel. Burlingame 10).
KREFT, Mr. and Mrs. ARMAND B., 1226 Donnelly, Burlingame. (Burlingame 715-W)
LANDFIELD, Mr. and Mrs. JEROME B., Brewer's Road, Burlingame. (Burlingame 606)
LAWSON, Mr. and Mrs. JOHN, Poniotowski Place, Burlingame. (Burlingame 273.)
———Miss ALLISON; Miss DOROTHY and Master JOHN LAWSON Jr.
LEWIS, Mr. and Mrs. JOHN MELLGREN, San Mateo, Cal. (Tel. San Mateo 628-W)
——— Member Bohemian, Burlingame and San Mateo Polo Clubs.
LILIENTHAL, Mr. and Mrs. JESSE W., Jr., W. Santa Inez Ave., San Mateo. (San Mateo 32.)
LILIENTHAL, Mr. and Mrs. PHILIP N. Jr., Hillside Ave., Burlingame. (Burlingame 330.)
LOOMIS, Mr. and Mrs. FRANCIS B., 325 Chapin Ave. Burlingame (Tel. Burlingame 187)
——— Mr. member Pacific-Union, and Burlingame Country Clubs.
——— Mrs. member Francisca Club.
——— Miss FLORENCE and Mr. FRANCIS B. LOOMIS, Jr.

LOW, Mr. and Mrs. THOMAS M. (Burlingame, Cal.), 1119 Cortez Ave. (Burlingame 467W.)

LYMAN, Mr. and Mrs. EDMUNDS, Ralston Ave., Burlingame. (Burlingame 554.)

LYNCH, Mr. and Mrs. JAMES, Canyon Road nr. Hillside, Burlingame. (Burlingame 284J.)

MAC RORIE, Mr. and Mrs. DANIEL, Palm and 11th, San Mateo. (Tel. San Mateo 877-R)

MACK, Mr. and Mrs. HAROLD L., Rochampton Road, San Mateo. (Tel. San Mateo 169.)
——— Member Argonaut, Lakeside Golf and Lake Mercer Golf Clubs.

MARTIN, Mr. and Mrs. WALTER S., Ralson & Sharon, Burlingame. (Tel. Burlingame 836.)
Miss MARY and Miss ELEANOR MARTIN.

MARYE, Mr. and Mrs. GEORGE THOMAS Jr., Parkside Av., Burlingame, Cal., also Washington, D. C. ——— (Tel. Burlingame 808.)
Member Pacific Union, Bohemian, University, Burlingame Country, Maryland Club (Baltimore, Md.) and Metropolitan (Washington, D. C.) Clubs.
Miss HELEN MARYE.

McALLISTER, Mr. and Mrs. ELLIOTT, "Larkmead," Hillsboro. (San Mateo 137.)
——— Messrs. ELLIOTT, Jr.; DECKER G., and BRECK P.

McCABE, Mr. and Mrs. ALEXANDER, Hillside Av., Burlingame. (Tel. Burlingame 563)

McCARTHY, Mr. and Mrs. ANDREW G., 455 Costa Rica, San Mateo. (Tel. San Mateo 672)

McCREERY, Mr. and Mrs. LAWRENCE, San Mateo and Poett Rd. (San Mateo 357.)

McCREERY, Mr. and Mrs. RICHARD, Forest Hill, Burlingame. (Tel. Burlingame 379)
——— Miss ISABELLE McCREERY.

McNUTT, Mr. and Mrs. MAXWELL, 1218 Bellevue, Burlingame. (Burlingame 150.)
———Miss AILEEN and Master MAXWELL McNUTT, Jr.

MELROSE, Mr. and Mrs. CHARLES K., 98 W. Poplar, San Mateo. (San Mateo 287.)
——— Mr. CHAS. K. MELROSE, member of Olympic Club, San Francisco.

MERRILL, Mr. and Mrs. RALPH D., "Merrillea," Hillsboro. (Burlingame 356)

MOODY, Mr. and Mrs. CORBET L., 121 Baywood Ave., San Mateo. (San Mateo 1135.)

MOORE, Dr. and Mrs. HERBERT T., 1316 Palm Ave., San Mateo. (San Mateo 1064.)

MURPHY, Mr. and Mrs. EUGENE DE BESSON, 101 Chapin Av., Burlingame. (Tel. Bur. 155)
———Miss GERTRUDE MURPHY.

MYERS, Colonel and Mrs. JOHN TWIGGS, San Mateo, Cal., (Tel. San Mateo 1208.)
——— Member Bohemian, Burlingame Country, Army & Navy (Washington, D. C.)

NEWHALL, Mr. and Mrs. GEORGE ALMER, Res. "Sharon. (Tel. Burlingame 51).
———Master GEORGE A. Jr.; and Master WALTER S. NEWHALL

NOWELL, Mr. and Mrs. JOHN C., Res. 111 Medway Road, Hillsborough. (San Mateo 70).

PARK, Mr. and Mrs. HOWARD G., 1162 Chapin Av. Burlingame. (Tel. Burlingame 68)

PARROTT, Miss EMILIE and Miss BARBARA "The Bungalow" San Mateo (San M 1253)
———Mr. JOHN and Mr. STEPHEN PARROTT, "The Bungalow" El Camino Real.

PAYSON, Captain ALBERT H., El Camino Real, San Mateo. (San Mateo 491)

PICKERING, Major and Mrs. LORING, 240 W. Santa Inez, San Mateo. (San Mateo 548)

PIERCE, Mr. and Mrs. LYMAN L., 1136 Bellevue, Burlingame. (Burlingame 623.)

PLANT, Mr. and Mrs. JOHN W., 15 Barriolhet, San Mateo. (San Mateo 997.)

POETT, Mr. and Mrs. HENRY W., Santa Inez Ave. (San Mateo 163).
———Miss EVELYN and Mr. HENRY W. POETT Jr., Santa Inez Av., San Mateo

POPE, Mr. and Mrs. GEORGE A., "Edgecourt" Burlingame. (Burlingame 391)
——— Mr. GEORGE A. Jr.; and Mr. KENNETH POPE

PRAY, Mr. and Mrs. MILTON, 1272 Cabrillo, Burlingame. (Tel. Burlingame 89.)
——— Member Burlingame Country, Olympic and Empire Country Clubs.
Mrs. member Woman's Athletic Club.
——— DAY, Mrs. EMILY R.

RATHBONE, Mr. and Mrs. GERALD L., Brewer's Road, Burlingame (Burl. 680.)

REID, Mr. and Mrs. MERRITT J., 216 W. Santa Inez, San Mateo. (San Mateo 573.)

REID, Mrs. WHITELAW, Res. "Millbrae." (Burlingame 544).

REDINGTON, Mr. and Mrs. ARTHUR H., 119 Baywood Ave., San Mateo. (San Mateo 666.)

RIGGINS, Mr. and Mrs. ED. S., 1120 Benito Av., Burlingame. (Burlingame 796-J.)
——— Miss JEAN RIGGINS, 1420 Benito Ave., Burlingame.

ROGERS, Mrs. CHARLES H., 1114 Burlingame Av., Burlingame. (Tel. Burlingame 143.)
——— Miss JANET PIERPONT ROGERS.

ROOS, Lieut.-Col. and Mrs. ROBERT A., 360 Brew's Road, Burlingame (Burl. 175.)

ROOT, Mr. and Mrs. HENRY WARREN, Burlingame, Cal. 1408 Chapin Av. (Tel. Burl. 906)
——— WHIPPLE, Mrs. GEORGIA E.

ROTHSCHILD, Mr. and Mrs. JOHN; Miss JOAN GRACE; Mr. JOHN, Jr.; Res. Santa Inez
——— Av. and Severn Lane. (Tel. San Mateo 1146).

ROTHSCHILD, Dr. and Mrs. MAX, "El Camino Real," Burlingame (Tel. Burlingame 161).

ROWE, Mr. and Mrs. CHARLES V., 925 Chula Vista, Burlingame. (Burlingame 179.)

SALISBURY Mr. and Mrs. R. WALKER, 262 W. Santa Inez Av., San Mateo. (San Mateo 22)

ROWE, Mr. and Mrs. IRVING, 262 W. Santa Inez, San Mateo. (San Mateo 22.)

SANDIDGE, Mr. and Mrs. GEORGE H., 1439 Chapin, Burlingame. (Burlingame 692W.)

SCHWABACHER, Mr. and Mrs. FRANK, West Santa Inez, San Mateo. (San Mateo 172.)

SCHWERIN, Mr. and Mrs. RENNIE P., Baywood Av., San Mateo (San Mateo 271)

SCOTT, Mr. HENRY T., Forest View Road, Hillsborough (Tel. Burlingame 433).

SCOTT, Mr. and Mrs. LAURANCE IRVING, Burlingame. (Burlingame 604.)

SCOTT, Mr. W. PRESCOTT, Forest View Road, Hillsborough. (Burlingame 433.)

SINTON, Mr. and Mrs. EDGAR, 17 El Cerrito Ave., San Mateo. (San Mateo 297.)

SINTON, Mr. and Mrs. SILAS D., 420 Turner Terrace, San Mateo. (San Mateo 1028)

SMITH, Mr. and Mrs. ROBERT HAYS (Hillsboro, Cal.) Eucaliptus Dr. (Burlinbame 114)

SNEATH, Mrs. RICHARD G., 110 Sycamore, San Mateo. (San Mateo 864.)

SPARROW (JONES) Mrs. PAULINE, 1133 Douglas Av., Burlingame. (Tel. Burlingame 1088)

STASCHEN, Mr. and Mrs. F. G., 1201 Howard, Burlingame. (Burlingame 141W.)

STETSON, Mr. and Mrs. HARRY N., Forest View, Burlingame. (Tel. Burlingame 992)

STRASSBURGER, Mr. and Mrs. LAWRENCE, Hillsborough Drive San Mateo.
——— (Tel. San Mateo 777.)

SYPHER, Mr. and Mrs. LEIGH, 245 W. Santa Inez Ave., San Mateo. (San Mateo 344.)

TALBOT, Mr. and Mrs. WM. H., Baywood and Edgehill, Hillsboro. (San Mateo 147.)

TEVIS, Mr. and Mrs. WILLIAM S. Jr., Oakgrove nr. R R Burlingame. (Burl. 787.)

TOBIN, Mrs. CLEMENT P. (Charlotte R.), 50 Baywood Ave., San Mateo. (S. M. 567.)
———Miss AILEEN TOBIN.

TOBIN Mr. and Mrs. CYRIL R., Poett Road, San Mateo. (Tel. San Mateo 122)

TOBIN, Mr. and Mrs. EDWARD J., West Santa Inez and El Cerrito. (San Mateo 1357.)

TOBIN, Mr. RICHARD M., Poett Road, San Mateo. (San Mateo 122).

VAN ANTWERP, Mr. and Mrs. W. C., Burlingame. (Burlingame 71.)

VINCENT, Mr and Mrs. ARTHUR HILL, Burlingame. (Burlingame 251.)
———Master CHARLES W. HUSE, Burlingame.

WEATHERWAX, Mr.and Mrs. CLIFF M., Bellevue Ave., Burlingame. (Burlingame 589.)

WEBER, Mr. and Mrs ROBERT W., Brewer's Road, Burlingame. (Tel. Burlingame 814)

WEEKS, Mr. and Mrs. SAMUEL F., 1409 Cortez Ave., Burlingame. (Burlingame 126.)

WELCH, Mr. and Mrs. ANDREW, Baywood Av., San Mateo. (San Mateo 900).
——— Miss MARIE de L. WELCH; Miss FLORENCE E. WELCH, Baywood Av.,

WHITE, Mr. and Mrs. STEWART EDWARD, Hillsboro Blvd., San Mateo. (San Mat. 1034.)

WHITMAN, Mr. and Mrs. MALCOLM, "Barriolhet," Hillsboro (Burlingame 531),

WILKES, Mr. and Mrs. ALFRED G., Roehampton, San Mateo. (San Mateo 169.)

WILKES, Mr. and Mrs. ERNEST H., Pepper Av., Burlingame. (Tel. Burlingame 687.)
——— Miss JANET, Miss BETTY, Miss PEGGY and Mr. ERNEST H. WILKES Jr.

WILSON, Mr. and Mrs. MOUNTFORD S., "Midoaks," Burlingame. (Burlingame 371.)
——— Mr. RUSSELL J. WILSON, "Midoaks,"

WILSON, Mr. and Mrs. NEILL C., 822 Walnut Av., Burlingame. (Tel. Burlingame 358-J)

WILSON, Mrs. RUSSELL J., Forest View Road, Burlingame. (Burlingame 238).

WOOD, Mr. and Mrs. BALDWIN, 1033 Cortez Av., Burlingame. (Burlingame 1106)

ZECH, Mr. and Mrs. FREDERICK, 1244 Cabrillo Burlingame. (Tel. Burlingame 1024-J)

Menlo Park Atherton

AINSWORTH, Mr. and Mrs. H. B., Menlo Park. (Menlo Park 936.)

BARNESON, Mr. and Mrs. J. LESLIE, Ashfield Road, Menlo Park. (Menlo Park 337-J.)

BATES, Mr. and Mrs. HARRY SEARS, "Merrillwold" (Menlo Park 572.)
———Mr. MERRILL C. and Mr. HARRY S. BATES, Jr.

BRANSTEN, Mr. and Mrs. CHARLES, Middlefield Road, Menlo Park. (Menlo Park 175.)

BREUNER, Mr. and Mrs. JOHN, Glenwood Ave., Menlo Park. (Menlo Park 686-W.)
——— Member Bohemian and Olympic Clubs.
——— Miss CALIFORNIA and Miss KATHERINE BREUNER members Woman's Ath-
——— letic Club.

CLASSEN, Mr. and Mrs. JOHN W., County Road and Maple, Menlo Park. (Menlo Park 337W)

CLUFF, Mrs. WILLIAM (California C.), Glenwood Ave., Menlo Park.

CORYELL, Mr. and Mrs. JOSEPH B., "Lloyden," County Road, Menlo Park (Tel. Menlo Park 610).

COWELL, Miss HELEN E., Miss ISABELLA M., Camino El Lago, Menlo Pk. (M. P. 1154-W).

CUMBERSON, Mr. and Mrs. PERRY T., Menlo Park, Cal. (Menlo Park 672J.)

DONOHOE, Mr. and Mrs. JOSEPH A., "Holm Grove," Menlo Park. (Menlo Park 156.)
——— Miss KATHERINE, Miss CHRISTINE, Miss MARY, Mr. J. A. DONOHOE, Jr.

DOUGLAS, Mr. and Mrs. HARRY J., Menlo Oaks," Menlo Park. (Menlo 1160.)

DOYLE, Mr. and Mrs. EDMOND M., Menlo Oaks, Menlo Park. (Menlo Park 127.)

EHRMAN, Mr. and Mrs. ALEXIS L., Mezes Road, Atherton, Cal. (Menlo Park 787.)

EYRE, Mr. and Mrs. EDWARD LILBURN, Atherton, Cal. (Menlo Park 120.)
——— Mr. EDWARD L. EYRE Jr., Atherton, Cal. and 2301 Pacific Ave., S. F.

EYRE, Miss MARY, Menlo Park, Cal.

EYRE, Mr. and Mrs. PERRY, Menlo Park, San Mateo Co. (Menlo Park 489.)

FIFE, Mrs. GEORGE S., Middlefield Road, Menlo Park. Menlo Park 714.)

FLEISHHACKER, Mr. and Mrs. HERBERT, Menlo Park. (Menlo Park 106.)

FLOOD, Mr. and Mrs. JAMES L., "Linden Towers," Menlo Park. (Menlo Park 151.)
——— Miss EMMA FLOOD, "Linden Towers," Menlo Park.

HAHN, Mr. and Mrs. A. G. C., Menlo Park, Cal. (Tel. Menlo Park 142).

HAMILTON, Mr. and Mrs. ALEXANDER, Walsh Road, Menlo Park. (Menlo Park 178.)

HART, Mr. JULIEN, Menlo Park, Cal. (Tel. Menlo Park 189.)
——— Member Argonaut and Beresford Country Clubs.

HELLER, Mr. and Mrs. EMANUEL S., Menlo Park. (Menlo Park 325) and 2020 Jackson, S.F.

HELLER, Mr. and Mrs. MOSES, "Oakleigh," Menlo Park. (Menlo Park 303.)
——— Mr. WALTER B. HELLER, "Oakleigh," Menlo Park.

HENDERSON, Mr. and Mrs. FRED B., Park Lane, Menlo Park. (Menlo Park 925.)

HERRICK, Mr. and Mrs. LESTER, Res. Isabella Av., Menlo Park. (Tel. Menlo Park 327)

HOLBROOK, Mr. CHARLES, Menlo Park. (Menlo Park 283.)

HOPKINS, Mr. and Mrs. ERWARD WHITING, Menlo Park, Cal. also 2099 Califorinia, S. F.
——— (Tel. West 687.)

HOPKINS, Mr. and Mrs. TIMOTHY, "Sherwood Hall," Ravenswood Rd., Menlo Park.
——— Miss LYDIA K. HOPKINS, "Sherwood Hall," Menlo Park. — (Menlo Park 133.)

JOHNSON, Mr. and Mrs. FRANK W., Atherton Ave., Menlo Park. (Menlo Park 1940-W-I.)

KIMBALL, Mr. and Mrs. SHERMAN, Menlo Park, Cal. (Tel. Palo Alto 281-W)
——— Mr. member University and San Francisco Commercial Clubs.
——— Mrs. member National League for Woman's Service.
——— Miss CHARLOTTE and Mr. FREDERICK WRIGHT KIMBALL.

LEVENSALER, Mr. and Mrs. JAMES A., Park Lane, Menlo Park. (Menlo Park 938.)

LEWIS, Mr. and Mrs. DE LANCEY, Res. "Fair Oaks." (Tel. Menlo Park 172-J).

LINFORTH, Mr. and Mrs. WALTER H., Menlo Park. (Menlo Park 61.)

McNEAR, Mr. FREDERICK WILLIAM, Ringwood Road, Menlo Park. (Menlo Park 400.)

MERRILL, Mr. and Mrs. CHARLES H., Glenwood Road, Menlo Park. (Menlo Park 794.)

MERRILL, Mrs. JOHN F., Atherton Ave., Menlo Park. (Menlo Park 572.)

MILLER, Mr. and Mrs. H. CLAY, 215 Lowell, Palo Alto (Tel. Palo Alto 829).

MILLER, Mr. and Mrs. RICHARD E., North Fair Oaks, Atherton, Cal. (Redwood 138.)

MONTGOMERY, Rev. and Mrs. HUGH E., Laurel Av. (Tel. Menlo Park 881).
MULCAHY, Mrs. RICHARD E., Atherton, Cal. (Menlo Park 209W.)
NICKEL, Mr. and Mrs. J. LEROY, Middlefield Road, Menlo Park. (Menlo Park 149.)
POOL, Mr. and Mrs. WILLIAM HENRY, Walsh Road, Menlo Park. (Tel. Menlo Park 555-W)
RAISS, Mr. and Mrs. CARL, Isabella Av., Menlo Park. (Tel. Menlo Park 980)
ROOS, Mr. and Mrs.GEORGE H., Atherton, Cal. (Menlo Park 161.)
SCHEELINE, Mr. and Mrs. S. C., Res. Drexler Tract, Menlo Park. (Tel. Menlo Park 580).
SCHWABACHER, Mr. and Mrs. ALBERT E., Isabella Av. (Tel. Menlo Park 746).
SHARON, Mrs. FREDERICK W., Menlo Heights, Menlo Park. (Menlo Park 365.)
SHORTRIDGE, Senator and Mrs. SAMUEL M., Menlo Park, Cal. (Menlo Park 1950-J-5)
——— Mr. SAMUEL M., Jr., and Mr. JOHN G. SHORTRIDGE, Menlo Park, (M. P. 1451R)
SHURTLEFF, Judge and Mrs. CHARLES A., Menlo Park, Cal. (Tel. Menlo Park 1139)
SMITH, Mr. and Mrs. CHRISTIAN W., Santa Cruz Ave., Menlo Park. (Menlo Park 1942-J-4.)
SPRAGUE, Mr. and Mrs. RICHARD H., Menlo Heights, Menlo Park. (Menlo Park 285J.)
STERN, Mr. and Mrs. LOUIS, Selby Lane, Menlo Park. (Tel. Menlo Park 800).
STERN, Mr. and Mrs. SIGMUND, Menlo Park. (Tel. Menlo Park 256).
STETTHEIMER, Mr. and Mrs. WALTER W., Selby Lane, Atherton, Cal.
——— (Tel. Redwood 71.)
——— Miss F. JEAN STETTHEIMER.
TAYLOR, Mr. and Mrs. AUGUSTUS, Menlo Park, San Mateo Co. (Menlo Park 128.)
WALES, Major and Mrs. PHILIP GRAY, Valparaiso Ave., Menlo Park. (Menlo Park 678.)
WALTER, Mr. and Mrs. CLARENCE R., Menlo Park, Cal.)Menlo Park 157.)
WALTER, Mr. and Mrs. DAVID L., Fair Oaks Lane, Atherton. (Menlo Parfl 596.)
WARREN, Miss ETTA MARION, Res. Atherton Av. (Tel. Menlo Park 867).
WATSON, Mr. and Mrs. DOUGLAS S., 1400 Webster, Palo Alto. (Palo Alto 1423.)
WEIR, Mr. and Mrs. WILLIAM B., Menlo Park, Cal. (Tel. Menlo Park 232)
WIEL, Mr. and Mrs. ELI H., Menlo Park, Cal. (Tel. Redwood 356-W)
WILLCOX, Mr. ad Mrs. GEORGE MILTON, Athertonn Cal., (Tel. Redwood 1702-F-4.)
——— Miss MARIE LOUISE and Miss MABEL LEE BURNETT.
WILLIAMS, Mr. and Mrs. EVAN, Menlo Park, Cal. (Tel. Menlo Park 577-M.)
——— Mr. member Pacific-Union, Menlo Country, University & S. F. Golf & Country
——— Mrs. member Francisca and S. F. Golf & Country Clubs.
——— CRIMMINS, Mr. EDWARD.
——— CRIMMINS, Mr. MARTIN L., Jr.,
WOODS, Mr. and Mrs. CHARLES M., The Alameda, Menlo Park. (Menlo Park 891J.)

Los Altos

AIKEN, Mrs. CHARLES S., (Ednah R.) Fremont Av. Los Altos. (Los Altos 31-W)
AUSTIN, Colonel and Mrs. W. G., View Point, Los Altos. (Los Altos 42-W.)
AUZERAIS, Mrs. JOHN E., O'Keefe Av., Los Altos. (Los Altos 124)
DARLING, Mrs. JOHN A. (Clara L.) Burke Av., Los Altos (Los Altos 22) and S F
FIELD, Mr. CHARLES K., University Av., Los Altos. (Los Altos 119.)
GAUNT, Mr. and Mrs. C. H., Purissima Av., Los Altos. (Los Altos 51)
GRIFFIN, Mr. and Mrs. ANDREW G., El Monte Av., Los Altos. (Los Altos 20-J)
HERZSTEIN, Dr. MORRIS, Magdalena Road, Los Altos. (Los Altos 54-R & 48) also S F
HOWARD, Colonel and Mrs. JOHN, Los Altos, Cal. (Los Altos 34-W-3)
HILL, Mr. and Mrs. HORACE L. Jr., Moody Road, Los Alots. (Los Altos 61-J)
LYNCH, Mr. and Mrs. ROBERT NEWTON, Fremont near Burke, Los Altos. (Los A. 83.)
MASKEY, Mrs. ANNA, Los Altos, Santa Clara Co. Cal. (Tel. Los Altos 153.)
——— Member Forum Club (S. F.)
MORGAN, Mrs. PERCY T., Laterman Road, Los Altos. (Los Altos 17-J-1)
OLIVER, Mr. and Mrs. B. P., Moody Road, Los Altos. (Los Altos 31-J-1) and S F
O'NEAL, Mr. and Mrs. LOUIS, Los Altos, Cal. (Los Altos 34-J-2)
PAYNE, Dr. and Mrs. REDMOND W., Los Altos, Cal. (Los Altos 6-J-1) and S F List
PAUSON, Miss GERTRUDE, Mt. Hamilton Road, Los Altos. (Los Altos 59) & SF list
ROLPH, Hon. and Mrs. JAMES Jr., Alpine Road, Los Altos. (Los Altos 34-W-1)
ROSSIER, Mr. and Mrs. CHARLES A., El Monte & Hawthorne, Los Altos (Los Altos 44)
SHOUP, Mr. and Mrs. PAUL, University Av. Los Altos. (Los Altos 52)
SHUMATE, Dr. and Mrs. THOMAS E., Fremont Av., Los Altos. (Los Altos 87.)
SMITH, Dr. and Mrs. REGINALD KNIGHT, Los Altos (Los Altos 74) and SF List
STRASSBURGER, Mr. and Mrs. ISAAC, Pine Lane, Los Altos. (Los Altos 141-J.)
WALLACE, Mrs. RYLAND B., Main & University Av. Los Altos (Los Altos 89) and SF
WEINSTOCK, Mr. and Mrs. ROBERT, Springer Road, Los Altos (Los Altos 54-M) and SF

Redwood Woodside

BALDWIN, Mr. and Mrs. ALEXANDER R., Portola Road, Woodside. (Redwood 1715-F-2.)

BEHRENS, Mr. and Mrs. L. P., 210 Jefferson, Redwood. (Tel. Redwood 414).

BONESTELL Mr. and Mrs. CUTLER L., Redwood City. (Tel. Redwood 518)

BUCK, Judge and Mrs. GEORGE H., 211 Jeffefferson, Redwood City. (Tel. Redwood 169)

CHAMBERLAIN, Mr. and Mrs. SELAH, Woodside Road, Woodside. (Redwood 156) and S. F.

CLARK, Mr. and Mrs. CURRAN, (Redwood City, Cal.) (Redwood 1708-F-2.)
———S. F. address Foxcroft Bldg., 68 Post. (Sutter 2728.)

CLAYBURGH, Mr. and Mrs. HERBERT E., "Claycote White Oaks," Redwood. (Red. 424.)

CLUNESS, Dr. and Mrs. WILLIAM R., Jr., San Benito & Oak Drive. (Redwood 72.)

CONNOLLY, Mr. and Mrs. E. D., Portola Road, Woodside. (Redwood 1709-F-2.)

DIMOND Mr. and Mrs. EDWIN R., Portola Road Woodside. (Tel. Redwood 1716-F-2)

FLEISHHACKER, Mr. and Mrs. MORTIMER, Woodside, Cal. (Redwood 1720-F-2.)

FOLGER, Mrs. JAMES ATHEARN, Woodside (Redwood 1707-F11).

GHERINI, Mr. and Mrs. AMBROSE, 226 Edgewood, Redwood City. (Redwood 313W.)

GIRVIN, Mr. and Mrs. RICHARD D. Jr., Las Puegas, Redwood City. (Redwood 279M.)

GRAVES, Mr. and Mrs. JEFFERSON J., Portola Road, Redwood City. (Redwood 1717-F-2.)

HARRIS, Mr. and Mrs. MATTHEW A., Selby Lane, Redwood City. (Redwood 17.)

HELLMAN, Mr. andMrs. RICHARD HOGE, "Windover," Woodside.
——— (Tel. Redwood 1701-F-5.

HEYDENFELDT Mr. and Mrs. THOMAS O., Highway, Redwood City. (Tel. Redwood 124)

HONN, Mr. and Mrs. A. E., Woodside Road, Woodside. (Tel. Redwood 101)

HOOPER, Mr. and Mrs. FRANK P., Woodside. (Redwood P. O.) (Tel. Redwood 1721-F-4)

HOOPER, Mr. JOHN A., Res. Redwood. (Tel. Redwood 1707-F 13).

HOWARD, Mr. and Mrs. MICHAEL, Woodside, Cal. (Redwood 1708-F-4.)

JACKSON, Mr. ALDEN W., Redwood City. (Redwood 292W.)

JOSSELYN, Mr. and Mrs. CHARLES, Woodside. (Redwood 1707-F5). And S. F. List.
——— Miss MARJORIE JOSSELYN, Woodside. Also see S. F. List.

KAHN, Mr. and Mrs. IRA, Wellesley Park, Redwood City. (Redwood 50.)

KENTFIELD, Mr. and Mrs. JOHN, Woodside, Cal. (Redwood 164.)

LAMBERT, Mr. and Mrs. CHARLES G., 111 Wellesley Crescent, Redwood City. (Red. 127.)
——— Miss EILEEN and Mr. NORBERT LAMBERT, Redwood City. (Redwood 127.)

LENT, Mr. and Mrs. GEORGE H., Hooper Tr., Redwood City. (Redwood 27). Also S.F. List.
LIEBES, Mr. and Mrs. ARNOLD L., 1814 Pacific Av. (West 1321) and Redwood City, Cal.

LIEBES, Mrs. ISAAC (Helene), La Honda Road, Redwood City. (Redwood 1711F14.)

LYMAN, Dr. and Mrs. GEORGE D., Res. Woodside Road. (Tel. Redwood 1712-F 11).

McBRYDE, Mr. and Mrs. A. DOUGLAS, Hooper Tract, Redwood City. (Redwood 144.)

McGETTIGAN, Dr. and Mrs. CHARLES D., Portola Road, Redwood City. (Redwood 1703F3)

McINTOSH, Mr. and Mrs. C. KENNETH, Res. Woodside. (Tel. Redwood 1712-F-12).
——— Miss AILEEN G.; Mr. KENNETH G., and Mr. Gordon.

McKEE, Dr. and Mrs. ALBERT B., Woodside, Cal. (Redwood 1704-F-4.)

MERRILL, Mr. and Mrs. GEORGE A., Wellesley Park, Redwood. (Redwood 49).
MILLER, Mr. and Mrs. CARLTON EARLE, Redwood City, (Tel. Redwood 72.)
——— P. O. Box 57 Redwood City, Cal.
——— Member Pacific-Union, University, Olympic ad Burlingame Country Clubs.

POND, Mr. and Mrs. SAMUEL, Canada Road, Redwood City. (Redwood 1706-F-13.)

PRINGLE, Mr. and Mrs. E. COVINGTON, Woodside, Cal. (Redwood 356J.)

RICE, Mr. and Mrs. T. CLARK, 519 Phelps, Redwood City. (Redwood 34.)

RIXFORD, Mr. E. H., Woodside, Redwood City. (Tel. Redwood 1721-F-11)
RIXFORD, Mr. HALSEY L., and Mr. ALLAN P. RIXFORD; Res. Woodside. (Red. 1706-F 4).
ROBERTSON, Mr. and Mrs. ALEXANDER M., Redwood City, Cal. (Redwood 15.)
————Miss MARGARET and Mr. HARRY ROBERTSON.
ROBINSON, Mrs. JAMES (Caroline H.), Hooper Tract, Redwood City. (Redwood 407.)
ROSS, Dr. and Mrs. J. L., Hotel Sequoia, Redwood City. (Redwood 351M.)
SCHILLING, Mr. and Mrs. AUGUST, Portola Road, Woodside. (Tel. Redwood 470-J)
———— Miss ELSA SCHILLING; Mr. WALTER SCHILLING;
SCHILLING, Mr. and Mrs. RUDOLPH, Portola Road, Redwood City. (Redwood 292J.)
SHIELDS, Mr. and Mrs. ALEXANDER M., Canada Road, Redwood City. (Redwood 494-J.)
SMITH, Mrs. NICHOLAS T, (Mary H.), San Carlos, Cal. (Redwood 321J.)
SOMERS, Dr. and Mrs. GEORGE B., Woodside, Redwood City. (Tel. Redwood 1711-F-2)
STEVENSON, Mr. and Mrs. HOWARD G., Redwood City (Redwood 1702-F21).
STETTHEIMER, Mr. and Mrs. WALTER W., Atherton (Redwood City P. O.) Redwood 71.
————Miss BARBARA STETTHEIMER.
THORNE, Mr. and Mrs. JULIAN, Woodside, Redwood City. (Redwood 1721F13.)
TOWNE, Mr. and Mrs. FRANK K., Wellesley Park, Redwood. (Redwood 285J).
———— Mrs. PETER TOWNE, Wellesley Park, Redwood. (Redwood 285J).
TYNAN, Mr. JOSEPH J., Woodside, Redwood City. (Redwood 1703F23.)
WATSON, Mr. and Mrs. ARTHUR B., White Oaks, Redwood City. (Redwood 54.)
WELCH, Mr. and Mrs. ANDREW J., Portola Road, Redwood City. (Redwood 1703F22.)
WENTWORTH, Mr. and Mrs. F. P., 706 Arguello, Redwood City. (Redwood 267M.)
WILLCOX, Mr. and Mrs. GEORGE MILTON, Atherton, Cal. (Tel. Redwood 1702-F4.)
———— Miss MARIE LOUISE and Mr. JOHN FREDERIC WILLCOX.
ZANE, Mr. and Mrs. FRANKLIN A., Portola Road, Redwood City. (Redwood 1710-F-2.)
———— Miss HARRIETT ZANE, Portola Road, Redwood City. (Redwood 1710-F-2.)

Stanford Palo Alto

ADAMS, Prof. and Mrs. E. D., Campus, Stanford University. (Palo Alto 1058.)
ANGELL, Dr. FRANK, Miss MABEL, Mr. CHAS., 1200 Bryant. (Palo Alto 87.)
BARKAN, Mr. and Mrs. FRITZ, 401 Lowell Av., Palo Ave. (Tel. Palo Alto 1732)
———— Member Olympic and Mill Valley Country Clubs.
BASSETT, Prof. and Mrs. LEE E., Stanford University. (Palo Alto 1080).
BENTLEY, Mr. and Mrs. GEORGE H., 635 Homer. (Palo Alto 695.)
BRANNER, Dr. and Mrs. JOHN C., 13 Alvarado Row. (Palo Alto 1010).
CANNON, Prof. and Mrs. HENRY L., 301 Addison, Palo Alto. (Tel. Palo Alto 1425)
CATHCART, Prof. and Mrs. ARTHUR M., 1215 Emerson, Palo Alto. (Palo Alto 197.)
CLARK, Prof and Mrs. ARTHUR B., Stanford University. (Palo Alto 1023).
CLARK, Mr. and Mrs. GEORGE D., 263 Churchill, Palo Alto. (Tel. Palo Alto 2017)
CORBET, Mr. and Mrs. BURKE, 457 Kingsley, Palo Alto. (Palo Alto 114.)
COREY, Mrs. FRANCES E., 909 University Ave., Palo Alto. (Palo Alto 166.)
———— Miss AUGUSTA COREY, 909 University Ave. (Palo Alto 166.)
CUBBERLEY, Prof. and Mrs. ELLWOOD B., Stanford University. (Palo Alto 1019)
DARSIE, Mr. and Mrs. WILLIAM, 567 Melville, Palo Alto. (Palo Alto 102.)
DAVIS, Mr. and Mrs. BURT L., 1143 Bryant, Palo Alto. (Palo Alto 993.)
de CAZOTTE, Mrs. CHARLES, 343 Middlefield Road, Palo Alto. (Tel. Palo Alto 30)
———— Mr. MICHEL de CAZOTTE.
DE FOREST, Mr. and Mrs. A. T., 950 University Av. (Tel. Palo Alto 74).
DREW, Prof. and Mrs. ELMER R., 1321 Waverly, Palo Alto. (Palo Alto 1181-W.)

EVANS, Rev. and Mrs. DAVID J., 555 Waverly, Palo Alto. (Tel. Palo Alto 1469-W)
FAXON, Mr. and Mrs. R. S., 445 Lowell Av. (Tel. Palo Alto 1192).
FISHER, Mr. and Mrs. H. B., 875 University Ave., Palo Alto. (Palo Alto 797.)
GARDNER, Rev. D. C., Stanford University. (Tel. Palo Alto 1068).
GREEN, Dr. and Mrs. HERLWYN R., 1121 Emerson . (Tel. Palo Alto 1214.)
——— Member Menlo Country Club.
——— Miss MARY F. GREEN.
GRIFFIN, Prof. and Mrs. JAMES OWEN, 14 Alvarado Row. (Palo Alto 1054).
HELLMANN, Mr. and Mrs. GEO. W., Res. 129 Emerson. (Tel. Palo Alto 942).
HOOPER, Mr. ALBERT C., 969 University Ave., Palo Alto. (Palo Alto 986.)
HOOVER, Mr. and Mrs. HERBERT C., Stanford University, Cal. (Tel. Palo Alto 1139.)
——— and Washington, D. C.
——— Mr. HERBERT C. Jr., and Mr. ALLAN HOOVER.
——— Member Pacific-Union, Bohemian and University Clubs.
——— Mrs. member Town and Country Club (San Francisco)
HOSKINS, Prof. and Mrs. LEANDER M., 1240 Waverly, Palo Alto. (Tel. Palo Alto 75)
HOVEY, Mr. and Mrs. RICHARD H., 1110 Waverly cor. Lincoln, Palo Alto. (Tel. Palo Alto 1085.)
——— Member Menlo Country Club.
——— Mr. CHARLES G. HOVEY.
HOWARD, Mr. and Mrs. L. B., 319 Middlefield, Palo Alto. (Palo Alto 603-W.)
——— Miss ORAH M. HOWARD; Miss GENEVIEVE HOWARD;
JORDAN, Mr. and Mrs. DAVID STARR, Campus, Stanford Univ., Cal., (Tel. Palo Alto 1001
——— Mr. ERIC K. JORDAN.
——— Member Bohemian and University Clubs of San Francisco.
JORDAN, Mr. and Mrs. KNIGHT STARR, Stanford University, Cal., (Tel. Palo Alto 1001.)
——— Member Army and Navy Club.
LATHROP, Mrs. CHARLES GARDNER, Alta Vista, Stanford University.
——— (Tel. Palo Alto 1004)
——— Member Francisca, Woman's Athletic and Menlo Country Clubs.
LEE, Mr. and Mrs. JOHN, 970 University Ave., Palo Alto. (Palo Alto 89.)
LEE, Mr. and Mrs. ROBERT H., 505 Everett Ave., Palo Alto. (Palo Alto 521M.)
LOCKEY, Miss MARY L., Castilleja School, 1350 Bryant, Palo Alto. (Palo Alto 380W.)
MACONDRAY, Mrs. ATHERTON, Central and Harriet, Palo Alto. (Tel. Palo Alto 605-R)
——— Miss MARY E.
MARRACK, Mrs. CECIL, 530 Melville Av., (Tel. Palo Alto 1204-M.)
——— Miss HARRIET FEBINGER MARRACK, Miss BETTY FEBINGER MARRACK
——— and Miss CECIL M. MARRACK.
MARTIN, Mr and Mrs. ERNEST WHITNEY, 525 Lincoln, Palo Alto. (Tel. Palo Alto 1580-W)
MARX, Prof. and Mrs. CHARLES D., 357 Kingsley. (Palo Alto 255.)
MARX, Prof. and Mrs. GUIDO H., 356 Lincoln. (Palo Alto 715.)
McCORMICK, Mr. and Mrs. CHARLES R., Menlo Park, Cal. (Tel. Menlo Park 319)
MITCHELL, Mr. and Mrs. JOHN PEARCE, 235 Embarcadero, (Tel. Palo Alto 722.)
——— Mr. member Bohemian and University Clubs, Mrs. member Town & Country Club
——— Miss LAURA MITCHELL.
NEWSOM, Mr. and Mrs. JOHN F., 1129 Cowper. (Palo Alto 134.)
PARKINSON, Mr. and Mrs. GEORGE R., 467 Forest Ave., Palo Alto (Palo Alto 99.)
POWER, Dr. and Mrs. HENRY, 356 Coleridge Av. (Tel. Palo Alto 398).
SANFORD, Prof. and Mrs. FERNANDO, 450 Kingsley. (Palo Alto 646.)
SHARP, Dr. and Mrs. JAMES G., 1455 Webster, Palo Alto. (Tel. Palo Alto 1244)
SHEDD, Mr. and Mrs. WILLIAM A., 1131 Emerson, Palo Alto. (Tel. Palo Alto 251)
——— Miss ELIZABETH SHEDD; Mr. KENDRICK SHEDD.
SLADE, Mr. and Mrs. SPENCER E., 1701 Bryant, Palo Alto. (Palo Alto 584.)
SLOAN, Mr. and Mrs. J. E., 815 Cowper, Palo Alto. (Palo Alto 1166.)
SPENCER, Dr. and Mrs. JOHN C., 369 Addison Av. (Palo Alto 71.)
STILLMAN, Prof. and Mrs. JOHN M., Stanford University. (Palo Alto 1048).
THOMAS, Mr. and Mrs. JEROME B., 1432 Webster, Palo Alto. (Tel. Palo Alto 1823.)
TWIGGS, Mr. JOHN W., 707 University Av., Palo Alto, Cal. (Tel. Palo Alto 236).
WHEELER, Mr. and Mrs. FREDERIC R., 465 Lowell Av. (Tel. Palo Alto 1420.)
——— Miss ANN BRADFORD WHEELER.
WILBUR, Dr. and Mrs. RAY LYMAN, Stanford University, Cal. (Tel. Palo Alto 16.)
——— Dr. member Pacific-Union, University, Bohemian, and Commonwealth Clubs.
——— Mrs. member Town & Country, Century, and National League American
——— Mis LOIS PROCTOR WILBUR, Mr. BLAKE COLBURN WILBUR.
——— Mr. DWIGHT LOCKE WILBUR and RAY LYMAN WILBUR Jr.
WING, Prof. and Mrs. CHARLES B., 345 Lincoln Ave., Palo Alto. (Palo Alto 445W.)

San Jose

ALEXANDER, Mr and Mrs. WILLIAM G., 320 S. 14th. (San Jose 4257.)

ANDREWS, Mr. W. C., 267 S. 14th. (San Jose 578).

ARQUES, Mr. and Mrs. LUIS, 406—S. 2d St. (San Jose 5484-J.)

BARKER, Dr. and Mrs. ALBERT M., 1027 Alameda, cor Morrison. (San Jose 1898-W.)

BARNETT, Mr. and Mrs. THOMAS C., 456 N. 3rd, San Jose. (San Jose 160)

BEANS, Mr. and Mrs. WILLIAM KNOX, 1260 The Alameda, Cor. Schiele. (San Jose 518).

BLANEY, Mr. and Mrs. C. D., Los Gatos Road, Saratoga, Santa Clara Co. (Sartoga 27.)

BLAUER, Mrs. J. W. (Emma D.) 1270 Alameda, cor Villa. (San Jose 1393.)

BLAUER, Mr. and Mrs. WM. E., 1280 The Alameda. (San Jose 937.)

BOWDEN, Mr. NICHOLAS, Hotel Vendome, San Jose. (San Jose 171.)

BROOKS, Mr. and Mrs. JOHN T., 76—S. 11th, San Jose. (San Jose 3244-W.)

BULLITT, Dr. and Mrs. JAMES B., Penetencia and Noble, San Jose. (San Jose 5500W-5.)

BURNETT, Mr. and Mrs. DAVID M., 173 S. 13th, San Jose. (San Jose 3944.)

CAMPBELL, Mr. and Mrs. GEORGE B., 133 California, San Jose. (San Jose 2002-W.)

CLAYTON, Mr. and Mrs. WILLIS S., 155 Sunol, cor. Park. (San Jose 207.)

COOLIDGE, Mr. and Mrs. CLARENCE C., 1435 Alameda, San Jose. (San Jose 1027)

CORNELL, Mr. CHARLES J., 201—S. 8th, San Jose. (San Jose 1897.)

COYKENDALL, Mr. and Mrs. HORATIO G., Stevens Creek Road. (San Jose 217-J-1)

CRANE, Mr. and Mrs. CARLTON CYRUS, 170 South 15th St. (Tel. San Jose 1694.)
——— Member Country Club of Washington Township, Alameda, Cal.
——— Miss HELEN CARLTON CRANE.

CROTHERS, Mr. and Mrs. CHARLES F., 97 S. 13th, San Jose. (San Jose 5556-J.)

CURTNER, Mr. and Mrs. WALTER J., 185 S. 16th. (San Jose 1901-W.)

CUSHING, Mr. and Mrs. OSCAR K., Saratoga, Cal. (Saratoga 53-M) and S F List

DAVY, Dr. and Mrs. JOHN W., 240 N. 3rd, San Jose. (San Jose 4911-W.)

DAVISON, Miss ISABELLE H., 267-8th. st., San Jose. (Tel. San Jose 4352.)

DUNNE, Mr. and Mrs. PETER J., 1472 Alameda, cor. Emory. (San Jose 3839).

EDWARDS, Mr. and Mrs LEONARD P., 357 S. 13th, San Jose.

EDWARDS, Mr. and Mrs. WILBUR J., 694 S. 2d, San Jose. (San Jose 4992M.)

FLEMING, Mr. and Mrs. CHARLES F., 299 S. 14th, cor. San Carlos. (San Jose 3297 W.)

FOWLER, Dr. and Mrs. ARTHUR A., 77 S. 17th, San Jose. (San Jose 4682-W.)

FRAZER, Dr. and Mrs. ISAAC A., 330 S. 10th, San Jose. (San Jose 4345-W.)

FURST, Mrs. PAUL, (Evelyn) 840 McKendrie, San Jose. (San Jose 3683-W.)

GEER, Mrs. C. A., 267 South 8th. st., San Jose. (Tel. San Jose 4352.)

GILCHRIST, Mrs. SAMUEL W., (Josephine W.) 460 N. 3rd, San Jose. (San Jose 3815-W)

HART, Mr. and Mrs. HENRY, 350 San Augustine, San Jose. (San Jose 3114-W)

HABLUTZEL, Dr. and Mrs. C. E., 105 S. 11th. (San Jose 561).

HAYDOCK, Mr. and Mrs. WILLIAM H., 487 N. 5th, San Jose. (San Jose 2044M.)

HERVEY, Mrs. CHARLES H., (Frances E.) 33 N. 3rd, San Jose. (San Jose 567.)

HUNTINGTON, Miss MARION, Saratoga, Cal. (Saratoga 8-F-13) and S F List

HUGGINS, Mrs. ASA G. (BERTHA A.), 1605 Alameda. (San Jose 1581.)

JARMAN, Mrs. ALBERT H., 450 N. 2d, San Jose. (San Jose 484.)

INTERURBAN SANITARIUM

Beautiful Country Home for Elderly People and Convalescents
Sleeping Porches—Sun Parlor—Cottages—Trained Nurses—Home Care

MRS. ESTHER J. SOBEY, Proprietoress

Postoffice, San Jose, Cal. Telephone San Jose 15-R-4

SAN JOSE LIST

JARMAN, Mrs. JOHN P., 55 Stockton, San Jose. (San Jose 4869-J.)

JORDAN, Mr. and Mrs. PETER ANDREW, 1530 The Alameda. (Tel. San Jose 4215-W.)
——— Member San Jose Country, San Jose Commercial and Lions Clubs.
——— Mr. PHILIP JORDAN.

JOHNSON, Mr. and Mrs. CHARLES H., 411 N. 2d. (San Jose 2773-M.)

JOHNSTON, Mr and Mrs. WILLIAM ALLEN, 80 N. Eighth. (San Jose 3428.)
LA MOTTE, Mr. VICTOR J., 46 S. Twelfth. (San Jose 1025.)
LEIB, Mr. and Mrs. SAMUEL F., 1037 The Alameda. (San Jose 220.)
LEET, Mr. and Mrs. WILLIAM JOSEPH, 1230 Alameda. (San Jose 1400)

MARTEN, Mrs. A. H., (CLARA), 1055 The Alameda. (Alameda 1717.)

MASSON, Mr. and Mrs. PAUL, Saratoga, Santa Clara Co., Cal. (Saratoga 15)

McKEE, Mrs. GEORGE B., 234 S. 2nd, San Jose. (San Jose 3304-W)
MILLER, Dr. and Mrs. JOHN J., 91 E. St. James. (San Jose 530.)
MOODY, Mr. and Mrs. DAVID B.; Misses; 57 Devine. (San Jose 1286.)
MONTGOMERY, Mr. and Mrs. THOMAS S., Saratoga, Santa Clara Co. (Saratoga 22.)
MORRISON, The Misses "Paradise" N. E. cor. 5th and Julian. (San Jose 3962-J)
——— Miss ANGELA, Miss WINIFRED, Miss FANNIE, Miss JULIA and Miss ESSIE.
——— Members San Jose Golf and Country Club.

MUNSON, Mr. and Mrs. J. G., 54 N. 5th, San Jose. (San Jose 2939-W.)
PETREE, Mr. and Mrs. LOUIS E., 102 S. 12th. (San Jose 2350-M.)
PHELAN, Hon. JAMES D., "Villa Montalvo," Saratoga (Saratoga 24) and S F List
PIERCE, Mr. and Mrs. JAMES HENRY, The Alameda, cor Villa. (San Jose 141).
POLHEMUS, Mr. and Mrs. EDWARD R., 25 Schiele Av. (Tel. San Jose 4618-J.)
POLHEMUS, Mrs. 495 Stockton. (San Jose 1722.)
——— Miss ELLEN V. POLHEMUS, 495 Stockton, San Jose. (San Jose 1722.)
POST, Mr. and Mrs. ALFRED B., 845 Hedding. (San Jose 1504.)

RICHARDS, Judge and Mrs JOHN E., 338 S. 10th, San Jose. (San Jose 4345-J.)

ROSS, Mr. and Mrs. FRANK H. Jr., 631 N. 1st, San Jose. (San Jose 5047-M)

ROSS, Mr. and Mrs. FRED C., 472 E. Santa Clara. (San Jose 2783-W)

RYDER, Mr. and Mrs. GEORGE W., 356 S. 2d, San Jose. (San Jose 1282.)

RYLAND, Mr. and Mrs. JOSEPH R., 436 S. Third. (San Jose 536.)

SCHOENHEIT, Mr. and Mrs. AUGUST A., Stevens Creek Road. (San Jose 312-J-1)

SIMPSON, Dr. and Mrs. WM., 142 N. 3rd. (San Jose 477.)
SINGLETARY, Mrs. EMORY G., 50 Fremont. (San Jose 2037.)
SOBEY, Mrs ESTER J., Interurban Sanitarium, San Jose, (Tel. San Jose 15-R-4.)
SONNIKSEN, Mr. and Mrs. LOUIS, 485 N. First. (San Jose 3536.)

SPITZER, Mrs. LEWIS A., (ELIZABETH H.), 339 N. First. (San Jose 2497-W.)

SYER, Mr. and Mrs. ROBERT R., 535 E. Santa Clara. (San Jose 1958-M.)

TOMPKINS, Mr. and Mrs. SAMUEL G., 395 N. 3rd, San Jose. (San Jose 4559-W)

TRUEMAN, Dr. and Mrs. J. E., 360 E. Santa Clara. (San Jose 247).
TUTTLE, Mr. and Mrs. HIRAM D., 463 S. 2nd. (San Jose 326.)
WALKER, Mr. and Mrs. PERCY J., Saratoga, Cal. (Saratoga 18-W-3) & Oakland List

WALLACE, Judge and Mrs. JOHN T., 164 E. San Carlos. (San Jose 193.)

WATERHOUSE, Mr. and Mrs. SEYMOUR W., 474 North 1st. St. (Tel. San Jose 4637.)

WAYLAND, Dr. and Mrs. CHARLES A., 100 S. 11th, San Jose. (San Jose 1356.)

WELCH, Judge and Mrs. J. R., 253 S. 8th. (San Jose 489.)

WILLIAMS, Mrs. EDWARD, 609 S. 3rd, San Jose. (San Jose 4162-W)

WOODROW, Mrs. W. L., Miss; 260 N. 3d. (San Jose 312).

WORSWICK, Mrs. GEORGE D., 515 Cherrie, San Jose. (San Jose 2879-M)

San Rafael List

ABBOT, Mr. and Mrs. S. LEONARD Jr., 130 Forbes Av. San Rafael. (San Rafael 620)
ALEXANDER, Dr. and Mrs. EDGAR W., Culloden Park. (San Rafael 135).
ANDERSON, Mr. and Mrs. BERRIEN P., Acacia Ave., San Rafael. (San Rafael 294.)
ANDERSON, Mr. and Mrs. FRANK B., N E cor Locust and Magnolia (San Rafael 187)
ANGELLOTTI, Judge and Mrs. Frank M., "Four Winds," 1 Culloden Park. (San Rafael 562.)
——— Miss MARION P. ANGELOTTI, "Four Winds," 1 Culloden Park. (San Rafael 562.)
ASHE, Mr. and Mrs. R. PORTER, Golf Links Tract, San Rafael. (San Rafael 353W.)
BABCOCK, Mrs. WILLIAM, 16 Culloden, San Rafael. (San Rafael 3.)
BATES, Mr. and Mrs. DUDLEY C., 20 Mt. View, San Rafael (San Rafael 184)
——— Miss LAURA; Miss ELIZABETH; Mr. WALTER D.; Mr. GEORGE W.
BEALE, Mr. and Mrs. TRUXTUN, Golf Links Tract. (San Rafael 94).
——— (Miss ALICE OGE), Golf Links Tract. (San Rafael 94).
BEARDSLEY, Mr. and Mrs. GEORGE P., Marinita Park. (San Rafael 183).
BOND, Mrs. MARY A., 704 Grand Av. (San Rafael.) (Tel. San Rafael 68)
BOYD, Mrs. GEORGE D. (Margaret de W.), "Quarryside," San Rafael. (San Rafael 126.)
——— Miss JEAN MAC GREGOR, and Mr. NICHOLAS G. K. BOYD.
BOYD, Mr. and Mrs. H. St. CLAIR, (Can Rafael, Cal) 645 Belle Av. (San Rafael 366.)
BOYD, Miss LOUISE A., "Maple Lawn," 726 6th, San Rafael. (S. F. 91.)
BOYD, Mr. and Mrs. THOMAS P., 815 Petaluma Av. (Tel. San Rafael 313-J)
BUCK, Mr. and Mrs. JOHN A., Magnolia and Acacia, San Rafael. (San Rafael 98.)
BYRNES, Mr. and Mrs. WILLIAM, 768-5th Av., San Rafael. (Tel. San Rafael 613-J)
——— Miss KATHLEEN A., Miss GERTRUDE, Miss VERONICA.
——— Mr. JOHN W and Mr. CHARLES W. BYRNES.
CAMPBELL, Mr. and Mrs. DONALD Y., Jewell & Highland. (San Rafael 518.)
CAREY, Mr. and Mrs. FORREST W., 558 Belle Ave., San Rafael. (San Rafael 784.)
COLBURN, Miss MAYE, 5th & Petaluma Avs. (San Rafael 66).
COMYN, Mr. and Mrs. W. LESLIE, Mt. View Av. (San Rafael 171).
COOK, Mr. and Mrs. CARY W., Golf Links Tract. (San Rafael 102).
——— Miss LUCY E., Golf Links Tract. (San Rafael 102).
CORNELL, Mr. and Mrs. CHANNING B., Culloden Park, San Rafael. (San Rafael 506.)
——— Mr. CHANNING B., Jr., Culloden Park.
CRANSTON, Mr. and Mrs. ROBERT A., Golf Links, San Rafael. (Tel. San Rafael 526)
CRESWELL, Mr. and Mrs. MELVILLE A., 278 Union, San Rafael. (Tel. San Rafael 683-W)
——— Member Bohemian and Advertising Clubs.
CROOKS, Mrs. JONATHAN J., 117 Palm Av., San Rafael 62)
——— Member Marin Golf & Country, Francisco, and Woman's Athletic Clubs.
CROSBY, Mr. HERMAN R., Mt. Tamalpais Military Academy. (San Rafael 2643).
CURTIS, Mr. and Mrs. ALLEN A., 210 Laurel Place, San Rafael. (San Rafael 163.)
CUSICK, Mr. and Mrs. WILLIAM H., Fern Hill Ave., Ross, Marin Co. (San Anselmo 5.)
———Miss HELEN W.; Miss KATHRINE and Mr. WILL E. CUSICK.
DIBBLEE, Mr. and Mrs. HARRISON, Mt. View Ave., San Rafael. (San Rafael 707.)
DODGE, Mr. and Mrs. GEORGE M., 738 Irwin. (San Rafael 195).
DOLLAR, Mr. and Mrs. ROBERT, 74 6th St., San Rafael. (San Rafael 238J.)
DONNELS, Mr. and Mrs. HORACE CARSON, Ross, Marin Co. (San Anselmo 106-W.)
DUFFICY, Dr. and Mrs. RAFAEL G., 603 Irwin. (Tel. San Rafael 702-J.)
——— Member Rotary Club, B. P. O. E. Elks, N. S. W. and American Medical Association.
DUNCAN, Mr. and Mrs. DAVID, 736 Irwin. (San Rafael 96).
——— Mr. DONALD J.; 736 Irwin. (San Rafael 96).
EVANS, Mr. EVAN C., 112 Laurel Av. (San Rafael 112).
——— Mr. EVAN C., Jr.; Mr. ARTHUR C.; 112 Laurel Av.
EVANS, Mr. and Mrs. HARRY L., 102 Mt. View Ave., San Rafael. (San Rafael 635.)
FOSTER, Mr. and Mrs. ARTHUR W., "Fair Hills" 100 Forbes Av., (Tel. San Rafael 5.)
——— Member Pacific-Union and Bohemian Clubs of San Francisco.
——— Miss LOUISIANA S. FOSTER.
FOSTER, Captain and Mrs. BENJAMIN B., "Fair Hills" San Rafael, Marin Co., Cal.
——— (Tel. San Rafael 5.)
——— Member Bohemian Club.
FOSTER, Mr. and Mrs. PAUL S., (San Rafael, Cal.,) 230 Forbes Av., (Tel. S. Rafael 652.)
——— Member Bohemian Club.
FOSTER, Mr. and Mrs. GEORGE H., 21 Centre, San Rafael. (San Rafael 276W.)
GERLACH, Mr. and Mrs. FRED W., D St. Grade, San Rafael. (San Rafael 240W.)
GERSTLE, Mrs. LOUIS, San Rafael Ave., San Rafael. (San Rafael 386J.)
GREER, Mr. HENRY E., 312 H. St. San Raafel (San Rafael 768)
GUTHRIE, Mr. and Mrs. C. C. 25 Culloden Park (San Rafael) (Tel. San Rafael 608.)

SAN RAFAEL LIST

HARDY, Mr and Mrs. DOUGLAS, Locust Av. (San Rafael 200).
HEARFIELD, Mr. and Mrs. DAVID, Grand Ave., San Rafael. (San Rafael 418.)
——— Miss GARNES HEARFIELD; Miss HESSLE HEARFIELD, Grand Av.
HENDERSON, Dr. and Mrs. JOSEPH J., 210 Laurel Place. (Tel. San Rafael 163.)
——— Member Bohemian and Marin Golf and Country Clubs.
HENDRY, Mr. and Mrs. GEORGE W., Fairfax, Marin Co., Cal. (San Anselmo 605J.)
HIND, Mr. and Mrs. GEORGE U., Coleman Tract, San Rafael. (Tel. San Rafael 509)
HOLT, Mrs. MARSHALL K., "Holtwold," 510 Belle Ave., San Rafael. (San Rafael 779.)
HORN, Mr. and Mrs. WILLIAM PALMER, 754 Grand Av. (Tel. San Rafael 116.)
——— Member Pacific-Union and Bohemian Clubs of San Francisco
——— Mrs member Town & Country Club of San Francisco
——— Miss MARY CONSTANCE HORN and Mr. PALMER WELLS HORN
HOTALING, Mr. RICHARD M., Sleepy Hollow Ranch, San Anselmo. (San Anselmo 374J.)
HOWITT, Dr. and Mrs. HENRY O., 311 Petaluma Av., San Rafael. (Tel. San Rafael 77)
INMAN, Mr. and Mrs. PRATT C., 304 H. St., San Rafael, (Tel. San Rafael 218-J.)
——— Mr. EVERETT P. INMAN.
JONES, Mr. and Mrs. PAUL C., 782 5th Ave., San Rafael. (San Rafael 133.)
JONES, Mr. and Mrs. WEBSTER, Fairmont Hotel, S. F. (Kearny 3900.)
——— Country Residence, Grand Ave. and Linden Lane, San Rafael. (San Rafael 129.)
——— Miss MERRILL JONES and Miss VAIL JONES.
JOY, Mr. and Mrs. EDWIN W., Bayside Acres, San Rafael. (San Rafael 599M.)
KENT, Hon. and Mrs. WILLIAM, Kentfield, Marin Co., Cal. (Tel. San Anselmo 322)
——— Miss ADALINE KENT, Kentfield, Marin Co., Cal. (Tel. San Anselmo 322)
——— Mr. SHERMAN KENT (at Yale) and Mr. ROGER KENT (at Thacher School)
KENT, Mr. and Mrs. THOMAS T., Hawthorne Hills, San Anselmo. (San Anselmo 642-W)
KIRK, Major ANDREW J., Mt. Tamalpais Military Academy. (San Rafael 264J.)
KORBEL, Mr. and Mrs. A., Highland Ave., San Rafael. (San Rafael 713.)
——— Miss ELSA KORBEL.
KUECHLER, Mr. and Mrs. HENRY N., 310 Forbes Ave., San Rafael. (San Rafael 709.)
LANCEL, Mr. and Mrs. L. A. 713—4th St. San Rafael. (San Rafael 483-J)
LARKINS, Mr. and Mrs. WILLIAM B. 618 Irwin. (Tel. San Rafael 772.)
——— Miss MARIAN and Mr. KENNETH LARKINS.
LAZARE, Mr. and Mrs. HENRI, Forest Av San Anselmo (San Anselmo 165)
LEFAVOR, Mr. and Mrs. F. H., 724 Irwin, San Rafael. (Tel. San Rafael 156)
LEVISON, Mr. and Mrs. J. B., San Rafael Ave., San Rafael. (San Rafael 641) and S. F. List.
LILIENTHAL, Mrs. SOPHIE GERSTLE, San Rafael Av., San Rafael. (San Rafael 210-J)
LILLEY, Mr. and Mrs. ALEX. S., 746 6th St., San Rafael. (San Rafael 164.)
LUTZ, Mr. and Mrs. ROBERT M., 1107 Petaluma Ave., San Rafael. (San Rafael 215.)
MADISON, Mr. FRANK D., Mt. View Av. and Allman. (San Rafael 27) .
———Miss CAROLINE L. MADISON.
McCAUGHERN, Mr. and Mrs. THOS., Southern Hgts., San Rafael. (San Rafael 1115.)
MARTIN, Mr. and Mrs. GEORGE ADAMS, Grand Av., San Rafael. (Tel. San Rafael 82)
McNEAR, Mr. and Mrs. ERSKINE B., McNear's Point, Marin Co. (Tel. San Rafael 622-W)
MEE, Miss MARGARET INEZ, 50 Palm Av., (Tel. San Rafael 26.)
——— Member Francisca (S. F.) and Marin Golf & Country Clubs.
MENZIES, Mr. and Mrs. ROBERT H., 6th Av and E. St., San Rafael. (Tel. San Rafael 165)
MILLER, Mr. and Mrs. C. A., Golf Tract, San Rafael (San Rafael 69)
MONROE, Mr and Mrs. CHARLES G., Kenwood, Sonoma Co. (Rural 23.)
NEALE, Mr. and Mrs. VINCENT, 448 Grand Ave., San Rafael. (San Rafael 556W.)
NEWELL, Mr. and Mrs. G. F., Barber Tract, San Anselmo. (San Anselmo 250.)
NEWHALL, Mr. and Mrs. ALMER MAYO, 720 Grand Ave., San Rafael. (San Rafael 211.)
PAGE, Mrs. GEORGE T., Palm Av., San Rafael. (Tel. San Rafael 73)
PENTZ, Mr. WILLIAM R., Mt. View Av.. (San Rafael 19).
PINCKARD, Mr. and Mrs. MONROE EYRE, 15 Culloden Park, San Rafael. (San Rafael 84.)
——— Miss DOROTHY and Mr. MONROE EYRE PINCKARD Jr., San Rafael.
PINCKARD, Mr. and Mrs. GEORGE MONROE, 15 Culloden Park, San Rafael. (S. F. 84.)
PLUNKETT, Mr. and Mrs. EUGENE, 207 Grand Av., San Rafael. (Tel. San Rafael 936)
POMEROY, Mrs. CARTER PITKEN (Anna L.), 25 Palm Ave., San Rafael. (S. Rafael 834W.)
REED, Mr. and Mrs. EDGAR L., 245 Laurel, San Rafael. (San Rafael 754.)
RENEBOME, Mr. and Mrs. ROBERT H., 326 G St., San Rafael. (San Rafael 379J.)
ROE, Mr. annd Mrs. HALL, Hotel Rafael, San Rafael, Cal.
SCHIECK, Mr. and Mrs. CHARLES H., 204 Grand Ave., San Rafael. (San Rafael 532J.)
SELFRIDGE, Mr. and Mrs. JOHN S., Dahlia Road, San Rafael. (Tel. San Anselmo 469)
SHARP, Dr. and Mrs. WILLIAM F., 333 G St., San Rafael. (San Rafael 275W.)
SHERER, Mr. and Mrs. REX W., Grand Ave., San Rafael. (San Rafael 33.)
——— Members of Marin Golf and Country Club.
STRONG, Mr. and Mrs. E. B., Grand Av. and Mission, San Rafael. (Tel. San Rafael 95)
TALBOT, Mrs. ANDREW P. (Alice B.) and Mr. ANDREW B., 526 Belle Ave. (S. F. 173.)
THAYER, Mr. and Mrs. RAYMOND H., Colloden Park, San Rafael. (San Rafael 710.)
THOMSON, Mr. W. GORDON, Kentfield, Marin Co., Cal. (San Anselmo 323-J.)
TOWLE, Miss KATE C., 802 Mission, San Rafael. (San Rafael 162.)
VANDERBILT, Mr. and Mrs. NEWELL F., 715 5th Ave., San Rafael. (San Rafael 746.)
VESTAL, Captain and Mrs. S. P., 38 Mount View Ave., San Rafael. (San Rafael 343J.)
WALSH, Mr. and Mrs. JAMES E., 401 Belle Av. (San Rafael 194).
WHITTEMORE, Mr. and Mrs. D. H., 309 G St., San Rafael. (San Rafael 377W.)
WINTRINGHAM, Mrs. THOMAS and Miss GEORGIA, 114 Laurel Place. (San Rafael 234J.)
ZOOK, Judge and Mrs. EDGAR THOMPSON, 548 Belle Av., San Rafael. (San Rafael 2)
ZOOK, Mr. FRANK K., 710 Mission, San Rafael. (San Rafael 80.)

"Ross" List

ANTZ, Mr. and Mrs. ALFRED HENRY, Ross, Marin County, Cal. (Tel. San Anselmo 88)
ARMSBY, Mr. and Mrs. JAMES K., Ross. (San Anselmo 242).
BELDEN, Mr. and Mrs. CHARLES A., Shady Lane, Ross. (San Anselmo 61.)
BOTHIN, Mr. and Mrs. HENRY E., Ross. (San Anselmo 35) and "Piranhurst," S. Barbara.
BROOKS, Mr. and Mrs. GEORGE W., Lagunitas Road, Ross. (San Anselmo 30.)
BUTLER, Mr. and Mrs. GEORGE E., Ross. (San Anselmo 109-J).
CHAPMAN, Mr. and Mrs. A. J., Ross, Marin Co., Cal. (San Anselmo 237).
CHIPMAN, Dr. and Mrs. ERNEST DWIGHT, Ross, Cal., (Tel. San Anselmo 66)
——— Dr. member Bohemian, Marin Golf and Country and Lagunitas Clubs
——— Mrs. member Town and Country and Century Clubs.
COFFIN, Mrs. JAMES, Ross. (San Anselmo 211).
CUSICK, Mr. and Mrs. WILLIAM H., Fernhill Ave., Ross, Cal. (San Anselmo 5.)
———Miss HELEN W.; Miss KATHRINE and Mr. WILL E. CUSICK.
DAVIS, Mr. and Mrs. L. SPENCER, Shady Lane, Ross. (San Anselmo 83.)
DAVIS, Mr. and Mrs. ROBERT J., Shady Lane, Ross. (San Anselmo 83.)
DAVIS, Mr. and Mrs. WINFIELD S., Ross (San Anselmo 33) and S. F. List.
DENICKE, Mr. and Mrs. ERNEST H., Country Road, Ross. (San Anselmo 217-W).
DIBBLEE, Mr. and Mrs. ALBERT J., Ross. (San Anselmo 6) and S. F. List.
DIBBLEE, Colonel and Mrs. BENJAMIN H., Ross, Marin Co., Cal. (San Anselmo 652.)
DONNELS, Mr. and Mrs. HORACE CARSON, Ross, Cal. (San Anselmo 106-W)
FOSTER, Mr. and Mrs. CHARLES JAY and Miss ENID, Ross, Cal. (San Anselmo 259R.)
GRIFFITH, Mrs. EDWIN L., Bolinas Av., Ross. (San Anselmo 178).
GRIFFITH, Mr. and Mrs. MILLEN, Ross, Marin Co., Cal., (Tel San Anselmo 40.)
——— Mr. member University, Marin Golf & Country and Lagunitas Clubs.
——— Mrs. member Town & Country Club (San Francisco.)
——— Miss CONSTANCE ELIZABETH; Mr. MILLEN Jr.; and Mr. EDWIN LORD
——— GRIFFITH.
HALE, Mr. and Mrs. REUBEN BROOKS, Ross, Cal. (San Anselmo 39.)
——— And Fairmont Hotel, S. F. Mr. NEWTON J. HALE, Ross.
HALL, Mr. and Mrs. HIRAM TUBBS, Ross, Marin Co., Cal., (Tel. San Anselmo 204.)
——— Member Kappa Alpha Theta, College Women's Club, Zeta Ps & Masonic Orders.
——— Miss BETTY VAN ALLEN HALL.
——— Mr. HAVEN TUBBS HALL and Dr. EDWARD MASSER HALL.
KINGSBURY, Mr. and Mrs. KENNETH R., Bolinas Ave., Ross, Cal. (San Anselmo 186.)
KITTLE, Mrs. JONATHAN G. (Harriette de W.), Ross, Cal. (San Anselmo 224) and S. F.
LONDON, Dr. and Mrs. MORTIMER ANDREW, Ross, Marin Co., (Tel. San Anselmo 156.)
——— Member Olympic Club of San Francisco.
——— Miss LONDON.
MARCUS, Mr. and Mrs. SIEGFRIED, Laurel Grove, Ross. (San Anselmo 269.)
McCOY, Mr. and Mrs. HENRY D., Ross, Cal. (San Anselmo 74) and S. F. List.
McKEE, Mr. and Mrs. JOHN DEMPSTER, Ross, Cal. (San Anselmo 195.)
——— And 3456 Washington, S. F.
McNEAR, Mr. and Mrs. SEWARD B., Ross, Cal. (San Anselmo 21) and S. F. List.
MOORE, Mr. and Mrs. HARRY J., Winship Tract, Ross. (San Anselmo 29.)
O'CONNELL, Mr. and Mrs. THOMAS, Ross, Cal. (San Anselmo 256.)
PALMER, Mr. and Mrs. RALPH WARREN, ((Heart of the Hills" Ross, Cal.,
——— (Tel. San Anselmo 81.)
——— Miss PATRICIA ANNE and Mr. KENDALL ARMSBY PALMER (Juniors)
——— Member Olympic and Marin Golf & Country Clubs.
PISCHEL, Dr. and Mrs. KASPAR, Ross, Cal. (Tel. San Anselmo 68-J) and S. F. List.
——— Mr. HAROLD D. PISCHEL, Ross, Cal.
RAAS, Mr. and Mrs. ALFRED E., Ross, Cal. (San Anselmo 106J.)
RADKE, Mr. and Mrs. RICHARD L., Ross. (San Anselmo 514J.)
——— Miss DORIS RADKE; Master DELBERT RADKE, Ross. (San Anselmo 371-J).
RAPP, Mr. and Mrs. JOHN G., Ross, Cal. (San Anselmo 31) and S. F. List.
RODGERS, Mr. and Mrs. HENRY C., Ross. (San Anselmo 309-W).
SCHMIEDELL, Mr. and Mrs. EDWARD G., Ross. (San Anselmo 225).
——— Miss DORIS SCHMIEDELL; Miss ELIZABETH SCHMIEDELL; Mr. EDWARD
SCOTT, Mr. and Mrs. A. W. Jr., Ross, Cal. and San Francisco List.
SCOTT, Mr. and Mrs. HARRY S., Ross, Cal. (eTl. San Anselmo 597)
SLOSS, Judge and Mrs. MARCUS C., Lagunitas Road, Ross. (San Anselmo 380), and S. F.
STEPHENSON, Mr. and Mrs. FERDINAND W., Laguntas Road, Ross. (San Anselmo 199.)
WAYMAN, Mr. and Mrs. WILLARD O., Ross, Cal. (San Anselmo 73.)
YOUNG, Mr. and Mrs. GEORGE H., Ross, Cal. (San Anselmo 10.)

Mill Valley List

BARBER, Mr. and Mrs. BRYANT H., Hillside Av., Mill Valley. (Tel. Mill Valley 33-W)
BEYFUSS, Mr. and Mrs. CARL, Ethel Ave., Mill Valley. (Mill Valley 231.)
BILLINGS, Mr. and Mrs. GEORGE E., "Redwood Lodge", Mill Valley. (Tel. Mill Valley 232)
BOSTWICK, Mr. and Mrs. FRANK F., Lovell Av., Mill Valley. (Tel. Mill Valley 239)
BOYS, Mr. and Mrs. HOWARD M., Lovell Av., Mill Valley, Cal. (Tel. Mill Valley 581-W)
CARTER, Mr. and Mrs. GALE H., Summit Ave., Mill Valley. (Mill Valley 31J.)
COFER, Mr. and Mrs. ELLIOTT M., Bigelow Ave., Mill Valley. (Mill Valley 124.)
COFFIN, Mr. and Mrs. HORACE, Margperite Ave., Mill Valley. (Mill Valley 7M.)
COLE, Mr. CHARLES M., Corte Madera Av. (Mill Valley 276).
CUSHING, Mrs. SIDNEY B. (Grace N.), Cottage Ave., Mill Valley. (Mill Valley 190.)
EACRET, Mr. and Mrs. GODFREY A., Mill Valley, Cal. (See S F List)
ELOESSER, Mr. and Mrs. ARTHUR, Throckmorton Av. (Mill Valley 86).
FALLEY, Mr. and Mrs. WILLIAM, 124 Magee Ave., Mill Valley. (Mill Valley 214.)
FINN, Mr. and Mrs. JOHN F., and Miss EVA, Mill Valley, Cal. (Mill Valley 208.)
FOLGER, Mrs. CLINTON, Bigelow Av. (Mill Valley 222).
HERRICK, Mr. and Mrs. FRANK C., Summit Av., Mill Valley. (Tel .Mill Valley 516)
HOUSE Mr. and Mrs. A. L., 15 Lincoln Av., Mill Valley. (Tel. Mill Valley 223)
HUETER, Mr. and Mrs. ERNEST L., Ethel Av. (Mill Valley 271) & S. F. List.
JENKINS, Mr. and Mrs. JAMES, Eldridge St., Mill Valley. (Mill Valley 9W.)
——— Member Pacific-Union Club.
JONES, Mr. and Mrs. LEIGH S., Marguerite Ave., Mill Valley. (Mill Valley 312.)
MILLER, Mr. and Mrs. A. C., Coronet & Uplands Avs. (Mill Valley 255).
NELSON, Mr. and Mrs. JAMES B., 915 Blythedale Ave., Mill Valley. (Mill Valley 348.)
NEWBEGIN, Mrs. JOHN J., Mill Valley, Marin County, Cal.
O'SHAUGHNESSY, Mr. and Mrs. M. M., Summit Av. (Mill Valley 27 J).
OWEN, Mrs. WILLIAM J., Magee Ave., Mill Valley. (Mill Valley 302.)
——— Miss ALICE and Mr. FRANK LEE OWEN, Mill Valley. (Mill Valley 302.)
REA, Mr. and Mrs. JOHN, Ethel Ave., Mill Valley. (Mill Valley 272M.)
RENZ, Dr. CARL, Marion Av., Mill Valley. (Tel. Mill Valley 171)
RUDDOCK, Mr. and Mrs. P. H., 111 Suunyside Ave., Mill Valley. (Mill Valley 157J.)
RUGGLES, Mr. and Mrs. JAMES D., Lee & Blackdale Avs. (Mill Valley 153 W.).
——— Miss ANETTE E. RUGGLES; Also S. F. List
RUNYON, Mr. and Mrs. CHARLES F., Lovell Av. (Mill Valley 350).
SMITH, Mr. and Mrs. EDWIN B., Magee Av. (Mill Valley 241).
SPOTTISWOOD, Dr. and Mrs. JOHN J., Lovell Av. (Mill Valley 74).
UPHAM, Mr. and Mrs. BENJAMIN P., Lovell Ave., Mill Valley. (Mill Valley 299.)
WARD, Mr. and Mrs. ROY C., Blithedale Av. (Mill Valley 224).
WEISSICH, Mr. and Mrs. WILLIAM O., Sycamore Ave., Mill Valley. (Mill Valley 313.)
WHITE, Mr. and Mrs. RALSTON L., Corte Madera Av. (Mill Valley 97).

Sausalito List

ADDIS, Dr. and Mrs. THOMAS, San Carlos Av., Sausalito. (Tel. Sausalito 350)
BARNETT, Mr. WILLIAM T., Waldo Point, Marin Co., Cal. (Sausalito 196R.)
BERG, Mr. and Mrs. WILLIAM, 281 Upper Santa Rosa Av. (Sausalito 188.)
BISHOP, Mr. and Mrs. JOHN A., 220 San Carlos Ave., Sausalito. (Sausalito 293.)
BLACKETT, Mr. and Mrs. JOSEPH S., 60 San Carlos Ave., Sausalito. (Sausalito 228.)
BURGESS, Mr. and Mrs. CHANDLER W., Waldo Point, Marin Co., Cal. (Sausalito 196W)
BURNEY, Mr. and Mrs. WILLIAM T., San Carlos Ave., Sausalito. (Sausalito 242.)
CADOGAN, Mr. LAWRENCE F., Central Av., Sausalito. (Sausalito 317.)
CAMPBELL, Mrs. HENRY C., 107 Bulkley Av. (Sausalito 124.)
CARRUTHERS, Mr. and Mrs. C. P., 265 Harrison Ave., Sausalito. (Sausalito 277.)
CLAY, Dr. and Mrs. EDWIN A., 312 Buckley Av., Sausalito (Sausalito 229)

SAUSALITO LIST (Continued)

COFFIN, Mr. and Mrs. SHERWOOD, 226 Upper Santa Rosa, Sausalito. (Sausalito 247.)

CURRAN, Mr. and Mrs. CHARLES S., 1377 Water. (Sausalito 110.)

FAVILLE, Mr. and Mrs. WILLIAM B., 63 Central Av., Sausalito. (Sausalito 52)

GILBERT, Mr. and Mrs. WILLIAM B., 14 Sunshine Ave., Sausalito. (Sausalito 84J.)

LANAGAN, Mr. and Mrs. JAMES, 17 Bulkley Ave., Sausalito. (Sausalito 11.)

LOWE, Mr. JOHN B. (Sausalito, Cal.), 248 Upper Santa Rosa St. (Sausalito 46-J.)

MAYS, Dr. and Mrs. ARTHUR H., 252 San Carlos Av. (Sausalito 7.)

MEAD, Mr. and Mrs. ERNEST E., 41 Atwood Ave., Sausalito. (Sausalito 14.)

MENZIES, Mr. and Mrs. THOMAS, Upper Santa Rosa Av., Sausalito. (Tel. Sausalito 115)

MILLER, Mr. and Mrs. H. CLAY, 45 Central Ave., Sausalito. (Sausalito 280.)

PARTRIDGE, Mr. and Mrs. JOHN F., San Carlos Av., Sausalito. (Tel. Sausalito 220)

SARGEANT, Mr. and Mrs. WINTHROP W., 885 Sausalito Av., Sausalito. (Sausalito 407-J)

SHOEMAKER, Mr. and Mrs. E. H., 607 Water. (Sausalito 147.)

TREAT, Mr. and Mrs. ARCHIBALD J., 175 San Carlos Ave., Sausalito. (Sausalito 210.)

WINTERBURN, Mr. J. CHARLES, 945 Sausalito Boulevard. (Sausalito 22 J.)

WOLLMAN, Mr. and Mrs. ADOLPH H., 266 Upper Santa Rosa, Sausalito. (Sausalito 209)

YEAZELL, Mr. and Mrs. HARRY AKIN, 26 Miller Ave., Sausalito. (Sausalito 82.)

San Anselmo List

ALLEN, Mr. and Mrs. FRANK H. Jr., San Anselmo, Cal. (San Anselmo 512W.)

BARBER, Miss MARY D., San Anselmo, Cal. (San Anselmo 86W.)

CAREY, Mr. and Mrs. JOHN W., San Anselmo, Cal. (San Anselmo 310W.)

FLETCHER, Dr. and Mrs. HAROLD A., Ross, Cal. (San Anselmo 68-W)

HITCHING, Mr. and Mrs. FRANK K., San Anselmo. (San Anselmo 108-J)

JACKSON, Mr. and Mrs. GEORGE H. T., Hillside Ave., San Anselmo. (San Anselmo 285.)

KENT, Mr. and Mrs. THOMAS T., Hawthorne Hills, San Anselmo, Cal. (San Anselmo 642-W.)

KIERULFF, Mr. and Mrs. W. JOSEPH L., San Anselmo. (San Anselmo 375W.)

LUCAS, Mr. and Mrs. FRANK W., Fairfax Manor, San Anselmo. (Tel. San Anselmo 316-R)

NEWELL, Mr. and Mrs. GEORGE F., Barber Tract, San Anselmo. (San Anselmo 250.)

RAAS, Mr. and Mrs. JOSEPH C., San Anselmo, Cal. (Tel. San Anselmo 512-J)

STRATFORD, Mr. HARRY J., Tamalpais Ave., San Anselmo. (San Anselmo 201J.)

STURDIVANT, Mr. BENJAMIN B., San Anselmo, Cal. (Tel San Anselmo 335-W)

TOMPKINS, Miss ETHEL H., San Anselmo, Cal. (San Anselmo 310J.)

TOWLER, Mr. and Mrs. A. F., Crescent Road, San Anselmo. (San Anselmo 117.)

Belvedere List

ADAMS, Mr. and Mrs. F. B., Corinthian Island, Belvedere. (Belvedere 204.)

BARKER, Mr. and Mrs. JOHN GUE, Golden Gate Av. (Belvedere Main 7-W) and S. F. List.
——— Miss MARGARET BARKER, Golden Gate Av. (Belvedere Main 7-W) and S. F.

BENJAMIN, Mr. and Mrs. EDWARD J., Golden Gate Ave., Belvedere. (Belvedere 217.)

BERGHAUSER, Mr. and Mrs. J. H., Bella Vista Av. (Belvedere Main 55).

BLANDING, Mr. GORDON, "Cliff Crest," Beach Road, Belvedere. (Belvedere 6.)
——— Miss LENA BLANDING, "Cliff Crest," Belvedere and Fairmont Hotel, S. F.

BURLESON, Mr. and Mrs. H. L., Golden Gate Ave., Belvedere. (Belvedere 33J.)

COOK, Mr. and Mrs. MILLS PIERCE, Belvedere. (Belvedere 215.)

CROCKER, Mr. and Mrs. CHARLES H., Beach Road. (Belvedere Main 21).

EDWARDS, Dr. and Mrs. JAMES W., Golden Gate Ave., Belvedere. (Belvedere 209W.)

ESTERBROOK, Mr. and Mrs. HARRY A., Corinthian Island, Belvedere. (Belvedere 201.)

FREER, Mr. and Mrs. BURR W., Golden Gate Av. (Belvedere Main 45).

GREENWOOD, Mr. FRED A., Belvedere, Cal., (Tel. Belvedere 207-W.)
——— ——— Member Lambs Club (New York), S. F. Golf & Country and Olympic Clubs.

GUERRAZ, Mr. and Mrs. GEORGE F., Bay View Ave., Belvedere. (Belvedere 23.)

HAINES, Dr. BYRON W., Bay View Av., Belvedere. (Tel. Belvedere 28-W.)

HARMON, Mr. and Mrs. EDWARD N., Golden Gate Av. (Belvedere Main 30-W).

HELLMAN, Mr. and Mrs. HORATIO G., Beach Road, Belvedere. (Belvedere 46.)

HEYNEMANN, Mrs. MANFRED H., Beach Road, Belvedere. (Belvedere 110.)

HOLCOMBE, Mr. and Mrs. ROYAL A., Pagoda Lane, Belvedere. (Belvedere 228 J.)

HOLMES, Mr. and Mrs. C. EDWARD, Bella Vista Av., Belvedere. (Tel. Belvedere 13-J.)
——— Mrs. member Century, Town & Country and Sorosis Clubs.

KEIL, Mr. HUGO D. Lyford's Terrace, Belvedere (Belvedere 126-J) and S. F. List.

KELLEY, Mr. and Mrs. FRED W., Corinthian Island, Belvedere. (Belvedere 5R.)

KLEINHANS, Mr. and Mrs. ALBERT, Beach Road, Belvedere. (Belvedere 57M.)

LATHROP, Mr. and Mrs. LELAND S., Mr. LELAND S. Jr., Belvedere. (Belvedere 33R.)

LEVISON, Mr. and Mrs. L. O., Beach Road. (Belvedere Main 14-J).

MAILLIARD, Mr. and Mrs. JOHN WARD, Beach Rd., Belvedere (Belvedere 31)

MAILLIARD, Mr. and Mrs. JOHN W. Jr., Belvedere (and San Francisco List)

McKENNEY, Dr. and Mrs. ARTHUR C., Beach Road, Belvedere. (Belvedere 113.)
——— Mr. ARTHUR C. McKENNEY Jr., members Belvedere Golf & Country Club.

PAGE, Mr. and Mrs. ARTHUR, Beach Road, Belvedere. (Belvedere 111.)

PAYNE, Dr. and Mrs. CLYDE, Beach Road, Belvedere. (Belvedere 202M.)
——— Miss DOLLY and Mr. CLYDE PAYNE Jr., Belvedere. (Belvedere 202M.)

PETERSON, Mr. and Mrs. FERDINAND C., "The Toyons," G. G. Ave. (Belvedere 124.)
——— Mr. G. BALTZER PETERSON, "The Toyons," Golden Gate Ave., Belvedere.

REY, Mr. V. J. A., Golden Gate Ave., Belvedere. (Belvedere 36J.)

RICE, Mr. and Mrs. EDWARD RUSSELL Jr., Belvedere, Cal., (Tel Belvedere 115.)
——— Miss MARILE RICE and Master EDWARD RUSSELL RICE III.
——— Mr. member Williams Club (New York City) and Belvedere Golf & Country
——— Mrs. member Francisca (S. F.) and Belvedere Golf & Country Clubs.

STILLMAN, Dr. and Mrs. STANLEY, Beach Road, Belvedere (Belvedere 11) and
———Miss LISA STILLMAN and Mr. STANLEY STILLMAN Jr.,

SULLIVAN, Mrs. J. H., Bella Vista Ave., Belvedere. (Belvedere 49.)

——— Miss SOPHIE and Miss ELIZABETH SULLIVAN, Belvedere. (Belvedere 49.)

SUTTON, Mrs. ALLEN M. (Helen B.), and Miss BARBARA, Bay View Ave. (Belvedere 4.)

THAYER, Mrs. RUFUS, Beach Road, Belvedere. (Belvedere 121.)

WILSON, Mr. and Mrs. EDGAR M., Beach Road, Belvedere. (Belvedere 12-J)

Sacramento List

ANDERSON, Mr. and Mrs. ALDEN, 2101 H. (Main 4288.)
——— Miss KATHRYN ANDERSON,
ATKINS, Mr. and Mrs. JOHN H., 1552—31th St., Sacramento. (Capital 1165-M.)
BAKER, Mr. and Mrs. HERBERT ROSS, 2311-U. St., Sacramento. (Main 5970.)
BALDWIN, Dr. and Mrs. WILLIAM H., 1130 N. St., Sacramento. (Main 97.)
BARNARD, Dr. and Mrs. HAROLD D., 2001 G. St., Sacramento. (Main 1114.)
BEARD, Mrs. M. R., (Lillie L.) 2104 M. St., Sacramento. (Main 874.)
BEARDSLEE, Mr. and Mrs. WILLIAM E. M., Woodland, Yolo Co. (Main 71-F-2.)
BENNETT, Mr. and Mrs. WILSON D., 1330 39th Ave., Sacramento. (Capital 26.)
BETTENS, Mr. and Mrs. ALBERT, Hotel Sacramento, 10th and K. (Main 900.)
BETTENS, Mr. RUDOLPH, Hotel Sacramento, 10th and K. (Main 900.)
BIEWENGER, Mr. and Mrs. FREDERICK W., 1123 L. (Main 2505-J.)
BILLS, Mr. and Mrs. CHARLES B., 1320 39th Ave., Sacramento. (Capital 120.)
BONTZ, Mr. and Mrs. LEWEY E., 1731 I. (Main 1188.)
BORREE, General JAMES J., State Capitol Bldg., Sacramento. (Main 4300.)
BOSS, Mr. and Mrs. IRA CRANE, 2615 K. St., Sacramento. (Main 4046.)
BOYD, Mr. and Mrs. JOSEPH C., 1227 L St., Sacramento. (Main 4143.)
BRADFORD, Mr. and Mrs. HUGH B., 1550 39th (Cutter) Av. (Capital 929.)
BRADLEY, Mr. and Mrs. GEORGE J., 1615—28th St., Sacramento. (Capital 892-M.)
BREUNER, Mr. and Mrs. LOUIS F., 4110 Folsom Blvd., Sacramento. (Capital 314.)
BRIGGS, Dr. and Mrs. WALLACE A., 2015 21st. (Main 1639.)
BRIGGS, Dr. and Mrs. WILLIAM ELLERY, 2209 M. (Main 1257).
BROOKE, Mr. and Mrs. MORRIS, Rancho Del Paso, N. Sacramento. (Main 1476-M.)
BROWN, Mr. and Mrs. EDWARD S., 1515 L. (Main 523.)
BROWN, Mr. and Mrs. JOHN Q., 2425 M. St., Sacramento. (Main 2613.)
BROWN, Mr. and Mrs. JOHN Q. Jr., 2425 M. St., Sacramento. (Main 2613.)
BRUNSCHWILER, Mr. and Mrs. JOSEPH I., 1801 K St., Sacramento. (Main 3707J.)
BRYTE, Mrs. GEORGE J. (Georgia) 423—11th St., Sacramento. (Main 2065-R.)
BURNETT, Judge and Mrs. ALBERT G., 4701 T St., Sacramento. (Capital 487W.)
BUTLER, Mr. and Mrs. JOHN W. S., 1114 39th Ave., Sacramento. (Capital 279W.)
CALDER, Mr. and Mrs. GEORGE J., 1524 27th St., Sacramento. (Capital 694W.)
CAMERON, Dr. and Mrs. HOWARD McD., Hotel Sacramento, 10th and K. (Main 900.)
CARLY, Mr. and Mrs. J. CLARENCE, 2666 Donner Av., Sacramento. (Capital 353.)
CARMICHAEL, Mr. and Mrs. D. W., 2030 23rd. (Main 323).
CHAMBERS, Mr. and Mrs. JOHN S., 2705 H St., Sacramento. (Main 1488W.)
CHAMBERS, Mr. and Mrs. VACTOR T., 2719 P. (Main 4214-J.)
CHIPMAN, Judge NORTON P., State Capitol Bldg., Sacramento. (Main 4300.)
CHITTENDEN, Mr. and Mrs. CHARLES J., 2231 I. (Main 2166-J.)
CLARK, Mr. and Mrs. GEORGE H., 1901 H St., Sacramento. (Main 4978M.)
CLAUSS, Mr. and Mrs. JOHN, 710—21st St., Sacramento. (Main 1147.)
COLCLOUGH, Mr. and Mrs. DUDLEY K., 2650 21st St., Sacramento. (Capital 873J.)
COTTER, Mr. CLAUDE C., 2818 O St., Sacramento. (Main 1323R.)
COX, Dr. and Mrs. THOMAS J., 825 H. St., Sacramento. (Main 49.)
CREW, Mr. and Mrs. JAMES E., 2147 Portola Way, Sacramento. (Capital 42.)
CROUCH, Miss MARY C., 1106—H. St., Sacramento. (Main 1828-J.)
CURTIS, Mrs. WILLIAM A. (Mary H.) 2030 M. St., Sacramento. (Main 407.)
———Mr. WILLIAM A. CURTIS, Jr.
CUTTER, Mr. and Mrs. GEORGE H., 2620 Curtis Way, Sacramento. (Capital 569-W.)
DAY, Mr. and Mrs. STEPHEN S., Del Dayo Farm, Sacramento Co., Cal.
DEAN, Mr. and Mrs. HERBERT L., 1216—39th (Cutter) Av., Sacramento. (Capital 471-J)
DEVLIN, Mr. and Mrs. ROBERT T., 2731 M. (Main 1844.)
DEVLIN, Mr. and Mrs. WILLIAM H., 1214 O. (Main 893).
DIGGS, Mr. and Mrs. MARSHALL, Haggin Grant, N. Sacramento, Cal. (Main 86-F-12.)
DILLMAN, Mr. and Mrs. CHARLES F., 1214 N. (Main 875.)

DILLMAN, Mr. and Mrs. MICHAEL J., 1705—T. St., Sacramento. (Capital 880-M.)
DILLON, Dr. and Mrs. G. PARKER, 2105—M. St., Sacramento. (Main 195.)
DRESCHER, Mr. and Mrs. HENRY E., 2120 G. (Main 4164.)
DRESCHER, Mr. and Mrs. PHILIP C., 1423 H. St., Sacramento. (Main 304.)
DRIVER, Mr. and Mrs. B. FRANK, 3949—I. St., Sacramento. (Capital 615-W.)
DRIVER, Mr. and Mrs. PHILIP S., and Mr. ROBERT S., 2019 21st. (Main 1405.)
DUFFICY, Dr. and Mrs. GEORGE W., 2119 H. (Main 565).
DUNTON, Mr. and Mrs. CHARLES H., 1711 L. (Main 2924.)
DWYER, Mr. FRANCIS T., Sutter Club, 331 J. (Main 217.)
ELKUS, Mr. and Mrs. ALBERT, 1128 40th St., Sacramento. (Capital 200.)
ENNIS, Mr. SCOTT F., Thayer Apts. (Main 1424) or Sutter Club, 331 J. (Main 217.)
FANCHER, Mr. and Mrs. FREDERICK B., 2800—18th St., Sacramento. (Capital 1148-J)
FITZPATRICK, Mr. FRANK E., 1417—13th St. or Sutter Club, Sacramento.
FOLGER, Mr. and Mrs. ALFRED G., 714 21st, Sacramento. (Main 2283W.)
FOX, Mr. and Mrs. THOMAS, 1502 10th. (Main 260.)
GERBER, Mr. and Mrs. EDWARD H., 2350 Stockton Blvd. (Capital 24.)
GERBER, Mr. and Mrs. HENRY, 2206 Stockton Blvd. (Capital 11.)
GERBER, Mr. and Mrs. WILLIAM E., 1430—N. St., Sacramento. (Main 517.)
GILLIS, Mrs. JAMES L., (Kate) 2121—21st St., Sacramento. (Main 5996.)
GORDON, Mr. and Mrs. CHESTER R., 1110 N St., Sacramento. (Main 3584W.)
GOVAN, Mr. and Mrs. WILLIAM H., 1503—13th St., Sacramento. (Main 1947-R.)
GRAU, Mr. and Mrs. HERMAN W. H., 3415—4th Av., Sacramento. (Capital 393.)
HALE, Mrs. E. W. (Birdenia-Lee), 1300 H St., Sacramento. (Main 653.)
HART, Dr. and Mrs. ADEN C., 2131 H. (Main 222.)
HART, Judge and Mrs. ELIJAH C., 2503 K. (Main 3872-J.)
HATFIELD, Mr. and Mrs. VICTOR L., 2227 L. (Main 139).
HAWK, Mr. and Mrs. ELBRIDGE L., 2204 M. St., Sacramento. (Main 213.)
HEESEMAN, Mr. and Mrs. CHARLES J., Hotel Sacramento, Sacramento Cal. or Hotel Oakland, Oakland.
HEILBRON, Mrs. AUGUST (LOUISE R.), 704 O. (Main 1601.)
HEILBRON, Mr. HENRY A. Jr., 1540—39th (Cutter) Av., Sacramento. (Capital 191-W.)
HEILBRON, Mr. and Mrs. IRVING L., 701—21st St., Sacramento. (Main 2876.)
HEILBRON, Mr. and Mrs. OTTO F., 722—L. St., Sacramento. (Main 2184-W.)
HENDERSON, Mr. and Mrs. JAMES M., Jr., 618 22d. (Main 4189.)
HEROLD, Mr. and Mrs. RUDOLPH A., 2100—22nd St., Sacramento. (Main 5956.)
HEVENER, Mr. and Mrs. WILLIAM C., 1815—K. St., Sacramento. (1676-J.)
HOPKINS, Mr. and Mrs. WILLIAM H., 2826 K St., Sacramento. (Main 4000W.)
HOWE, Mr. and Mrs. S. LUKE, 2201—21st St., Sacramento. (Main 5945.)
HOWE, Mr. WILLIAM S., 2009—T. St., Sacramento. (Main 2737.)
HUDNUTT, Mr. and Mrs. GEORGE D., 2031 T. (Main 1014.)
HUGHES, Mr. and Mrs. CHARLES C., 2228 N St., Sacramento. (Main 1385W.)
HUGHES, Mrs. J. W. (NELLIE S.), 1509 14th. (Main 510.)
HUNTOON, Mr. and Mrs. JOSEPH E., 1317 15th. (Main 552).
ING, Mr. and Mrs. JOHN C., 719 F St., Sacramento. (Main 1666W.)
JACKSON, Mr. and Mrs. WILLIAM F., 1622 G St., Sacramento. (Main 1583M.)
JORDAN, Mrs. E. C. (MARY B.), 1111 D. (Main 1496-J.)
JORDAN, Mr. and Mrs. FRANK C., Auburn, Placer Co., Cal. (Auburn 96.)
JORDAN, Mr. and Mrs. WILLIAM POPE, 2675 Curtis Way, Sacramento. (Capital 1076-R)
KEEGAN, Mrs. J. J. (Martha L.) 2114—N. St., Sacramento. (Main 5748-R.)
KELLER, Mr. and Mrs. LLEWELYN B., 2116 L St., Sacramento. (Main 3742W.)
KIESEL, Mr. and Mrs. FREDERICK W., 1236 N. (Main 88).
KINGSBURY, Mr. and Mrs. WILLIAM S., 2116—V. St., Sacramento. (Main 5359-W.)
KIRK, Mr. and Mrs. HARRY S., 1623 H. (Main 639).
KLEINSORGE, Mr. and Mrs. HENRY E., 1800 J. (Main 3392).
KLEINSORGE, Mr. and Mrs. WILLIAM E., 1423 H. (Main 304).
KNOX, Mrs. HARRIET A., 916 G. (Main 542.)
LARUE, Mrs. J. E. (Adeline E.), 1606 H St., Sacramento. (Main 2150R.)
LARUE, Mr. and Mrs. JOHN R., 2128—V. St., Sacramento. (Main 1728-J)
LAVENSON, Mr. and Mrs. GUS, 2020 22nd. (Main 320).
LINDLEY, Mr. and Mrs. DOUGLAS A., 2943 22d St., Sacramento. (Capital 821.)
LITTLEFIELD, Mr. and Mrs. THOMAS D., 1225 F St., Sacramento. (Main 2539M.)
LOIZEAUX, Dr. and Mrs. EDOUARD S., (Sacramento, Cal. 801 I St.
——— Member Sutter Club, (of Sacramento.)
MARTIN, Mr. and Mrs. FREDERIC L., 2950—22nd St., Sacramento. (Capital 477-J.)
McANEAR, Mr. and Mrs. S. F., 2230 M. (Main 3314).
McCLATCHY, Mr. and Mrs. CHARLES K., 1217—24th St., Sacramento. (Main 2402-J.)
McCLATCHY, Mr. and Mrs. HAROLD J., 1431—8th St., Sacramento. (Main 1247.)
McCLATCHY, Mr. and Mrs. VALENTINE S., 2207—J. St., Sacramento. (Main 566.)

SACRAMENTO LIST

McKEE, Mr. and Mrs. HOMER E., 914 21st. (Main 300).
McKEVITT, Mr. and Mrs. FRANK B., 1863 Vallejo Way, Sacramento. (Capital 241.)
McKILLOP, Mr and Mrs. CHARLES W., 816 14th. (Main 389.)
MEYER, Mr. and Mrs. WILLIAM A., 2618 L. (Main 2324).
MILLER, Mr. and Mrs. ARTHUR E., 725 21st St., Sacramento. (Main 4957W.)
MILLER, Mr. and Mrs. DWIGHT H., 2609 M. (Main 77).
MITAU, Mr. and Mrs. HENRY, 1517 (M) Capitol Av. (Main 816).
MUDDUX, Mr. and Mrs. HARRY C., 2930 K. (Main 3104.)
NICKELL, Mr. and Mrs. LEW W., La Hermosa Apts., 1116—11th St. (Main 2942-J.)
OLIVER, Mr. and Mrs. EMERY, 1301 O. (Main 1453.)
PARKINSON, Dr. and Mrs. JAMES H., 1601 I. (Main 171.)
PECK, Mr. and Mrs. FRED S., 2751 Montgomery Way, (Tel. Capitol 770-W.)
——— Member Sutter, Del Paso Country and Lions Clubs.
——— Miss BETTY MAY PECK.
PELTIER, Mr. and Mrs. GEORGE W., 2228—21st St., Sacramento. (Main 3664.)
PIERCE, Mr. and Mrs. FREDERIC H., 2100 M. St. Sacramento. (Main 5150.)
PIERCE, Mr. and Mrs. ROBERT E., 2680 Curtis Way, Sacramento. (Capital 772-J.)
PRENTISS, Mr. and Mrs. CHARLES FRED'K, 1117 12th, Sacramento. (Main 2017W.)
PURNELL, Mr. and Mrs. WILLIAM F., 2428 M. St., Sacramento. (Main 180.)
REYNOLDS, Mr. and Mrs. FRANK HOWARD, 2015 T. (Main 2302-J.)
RICHARDS, Mr. and Mrs. THOMAS B., 5225 14th Ave., Sacramento. (Capital 9031.)
RICHARDSON, Mr. and Mrs. FRIEND W., and Miss RUTH, 2208 N. (Main 4343.)
RICHARDSON, Mr. and Mrs. ROBERT M., 1503 H. (Main 1852.)
ROBERTSON, Mrs. CHARLES C. (Mary F.) 2310 M. St., Sacramento. (Main 1433-W)
ROSS, Mr. and Mrs. CHARLES R., 2215—21st St., Sacramento. (Main 5900.)
RUTAN, Mrs. WILLIAM L. (Elizabeth Y.), 920 27th St., Sacramento. (Main 3861M.)
SAUNDERS, Mr. and Mrs. CLAUDE E. V., 2501 H St, Sacramento. (Main 2635W.)
SCHAW, Mrs. WILLIAM (Mary S.) 1129—H. St., Sacramento. (Main 545.)
SCHAW, Mr. and Mrs. W. B., 2625 P. st. Sacramento. (Tel. Sacramento.
——— (Tel. Sacramento Main 5039.)
——— Miss NELLIE SCHAW.
——— Mr. member Sutter and Del Paso Country Club. Mrs. member Del Paso Country
——— Club.
SCHELD, Mr. and Mrs. ADOLPH P., 1105 L. St., Sacramento.
———Miss MARGARET SCHELD.
SEYMOUR, Mrs. ARTHUR M. (Mabel B.) 1605—H. St., Sacramento. (Main 1260-J.)
SHERMAN, Mr. and Mrs. GEORGE C., 1700 L St., Sacramento. (Main 2669R.)
SHIELDS, Judge and Mrs. PETER J., 2009—23rd St., Sacramento. (Main 5915.)
SIDDONS, Mrs. WILLIAM M. (HELEN R.), 1421 I. (Main 839.)
SIMMONS, Mrs. CECELIA MAY, 2612 P. St. Sacramento. (Main 2722-J.)
SIMMONS, Dr. and Mrs. S. E., 2431 (M) Capitol Av. (Main 71).
SMITH, Dr. and Mrs. ROBERT E., 2517—U. St., Sacramento. (Main 3381-J.)
SOUTHWORTH, Mr. and Mrs. ERNEST L., 2100 J. (Main 846.)
SPENCER, Dr. and Mrs. GEORGE A., 1915 21st St., Sacramento. (Main 1404.)
STEPHENS, Mr. and Mrs. JOSEPH H., 2531 H. St., Sacramento. (Main 1347-M.)
SUTLIFF, Dr. and Mrs. FRANK B., 801 N St., Sacramento. (Main 262.)
SWISLER, Mr. and Mrs. CHARLES A., 2222 P St., Sacramento. (Main 1314W.)
TABOR, Mr. and Mrs. ASHLEY R., 715 24th St., Sacramento. (Main 1793M.)
TAYLOR, Dr. and Mrs. WALTER J., 1215—17th St., Sacramento. (Main 3312.)
WASHBURN, Mr. and Mrs. ORLANDO F., 1826 G St., Sacramento. (Main 1856W.)
WHITE, Mr. and Mrs. CLINTON L., 630 21st St., Sacramento. (Main 2390W.)
WILLIAMS, Mr. and Mrs. LINCOLN P., 2008 P. (Main 3674-J.)
WILLIAMSON, Mr. and Mrs. MAHLON N., 2101 Stockton Blvd. (Capital 29.)
WILSEY, Mrs. LEVI (Caroline A.), 1221 26th St., Sacramento. (Main 3517W.)
WISEMAN, Mrs JOHN H. (Lucy A.) 2211 U. St., Sacramento. (Main 2426.)
WOLF, Mr. and Mrs. PHILIP, 2101 N. St., Sacramento. (Main 3034-J.)
WOOD, Mr. and Mrs. WILL C., 608 21st (Main 2390-J.)
WOOD, Mr. and Mrs. WILLIAM H., 711 18th. (Main 2348.)
YARDLEY, Mr. and Mrs. H. EDWARD, 917 H St., Sacramento. (Main 1588W.)

Burlingame Country Club

SOCIAL-POLO-GOLF-TENNIS

CLUB HOUSE IN HILLSBOROUGH—POSTOFFICE, BURLINGAME, CAL.

Incorporated September 4, 1893. Social, Polo, Golf, Tennis. The membership, including Regular, Life, Special, Honorary, Army and Navy and Foreign members is 424. The limit of Regular membership is 350, and only the immediate members of the family of a Regular member are eligible to Special membership. Tel Burlingame 471 *Associate Members.

OFFICERS AND DIRECTORS

JOHN C. NOWELL 210 Post Street, S. F., ... President

GEORGE E. NEWHALL, 260 California St., S. F ..... First Vice-President

EDWARD HARDY CLARK, Jr., Mercantile Nat. Bk. ..... Secretary and Treasurer

BERNARD W. FORD. ROBERT L. COLEMAN SAMUEL KNIGHT
ROBERT G. HOOKER PLATT KENT HENRY W. POETT
Wm. G., DEVEREUX Wm. W. CROCKER

HONORARY MEMBERS

The President of the United States.
The Federal Judiciary of the Ninth Judicial District.
The Commanding General, U. S. Army, Western Department
The Senior Officer, U. S. Navy, on shore duty in San Francisco and vicinity

LIFE MEMBERS

BOURN, WILLIAM B., 375 Sutter.
GRANT, JOSEPH D., 2200 Broadway.
CROCKER, WM. H., Crocker Nat. Bank.
NEWHALL, GEO. A., 260 California.
POPE, GEORGE A., Kohl Bldg.

ARMY AND NAVY MEMBERS

Col. RICHMOND P. DAVIS, U. S. A.
Maj. KENYON A. JOYCE, U. S. A.
Commander R. F. LOPEZ, U. S. N.
Capt. WM. H. McKITTRICK, U. S. A.
Capt. TEMPLIN M. POTTS, U. S. N.

REGULAR AND SPECIAL MEMBERS

ALEXANDER, C. B., 165 Broadway, N.Y.
ALEXANDER, D. C., 106 Presidio Av.
ALEXANDER, H. F., Tacoma, Wash.
ANDERSON, FRANK B., Bank of Cal.
ANDERTON, JOHN GAYLE, San Mateo, Cal. or Bellevue Hotel, San Francisco.
*ANDERTON, Mrs. JOHN GAYLE, San Mateo, Cal. or Bellevue Hotel, S. F.
ARMSBY, E. RAYMOND, 101 California.
ARMSBY, GORDON S., 101 California.
BAKER, Geo. B., 375 Park Ave., N. Y.
BAKER, Mrs. Geo. B., 375 Park Ave. N.Y.
BANON, Capt. RONALD, Burlingame.
BARRON, Mrs. EDWARD, Mayfield, Cal.
BAXTER, T. S., Boston, Mass.
BENSON, Col. H. C., care Club.
BISHOP, Dickerson, care Club.
BLACK, C. N.,
BLAKE, Dr. W. F., 516 Sutter.
BLYTH, CHAS. R., Merchants Ex. Bldg.
BOCQUERAZ, LEON, 108 Sutter.
BOCQUERAZ, ROGER, 509 Mission.
BOTHIN, HENRY E., 604 Mission.
BOURN, WM. B., 375 Sutter.
BREWER, Miss A., 1304 Astor, Chicago.
BREWER, Rev. W. A., Hillsborough.
BRITTEN, S. T., 735 Battery.
BROOKS, Lt. Col. W. H., 660 Market.
BROWN, Mrs Arthur P., care Club.
BROWN, ARTHUR, Jr., 251 Kearny.
BROWNE, JUNIUS H., 2430 Jackson.
BUGBEE, Milton L., San Mateo.
BUTTERS, CHAS. 6272 Chabot Rd., Oak.
CADWALADER, BERTRAM L., Mills Bd.
CAMERON, GEORGE T., Crocker Bldg.
CARPENTER, L. G., Hillsboro.
CASSERLY, Mrs. J. B., Hillsboro.
CEBRIAN, EDW. de L., 57 Post.
CHAMBERLIN, WILL'D C., Rialto Bldg.
CHAPIN, W. W., Bohemian Club.
CHESEBROUGH, Miss Helen, Burlingame.
CHRISTINSON, Mrs. E. A., Burlingame
CLARK, CHAS. W., San Mateo, Cal.
CLARK, WM. A., San Mateo, Cal.
CLARK, Edw. H., 410 Hearst Bldg.
CLARK, EDW. H. Jr., 464 California
CLARK, WARREN D., 310 Sansome.
CLARK, Wm. Dearborn, 2701 Larkin
COLEMAN, ROBERT L., Crocker Bldg.
COLEMAN, ROBT. L., Jr., 2469 Jackson
COLEMAN, S. Waldo 316 Montgomery.
CONRAD, Barnaby, 2615 Buchanan.
COOK, Harold S., 2133 Franklin.
COOPER, C. Minor, 135 Stockton
COOPER, OSCAR, Mills Bldg.
CORYELL, JOSEPH B., Crocker Bldg.
COTTON, Aylett R., Kohl Bldg., S. F.
COWDIN, J. CHEEVER, N. Y. City.
CROCKER, C. TEMPLETON, Shreve Bld.
*CROCKER, Mrs C. T., Hillsborough.
CROCKER, W. H., Crocker Nat. Bank.
CROCKER, Mrs. WM. H., Hillsborough.
*CROCKER, WILLIAM W., Hillsborough.
CURRAN, H. F., Hotel St. Francis.
CURRAN, ROSS AMBLER, Paris.
DAVIS, NORRIS K., Hillsborough.
DAVIS, Richmond P., care Club.
de GUIGNE, CHRISTIAN, Jr., Hillsborough.
DE LIMUR, Count A., Burlingame, Cal.
DE LIMUR, Countess A., Burlingame.
de SABLA, EUGENE Jr., 57 Post.
DEVEREUX, Walter B., San Mateo.
DEVEREUX, WM. G., Melones, Cal.
DIBBLEE, BENJ. H., 300 Montgomery.
DRESSER, John O., 2535 Green.
DRISCOLL, THOS. A., 1st Nat Bk Bld.
DRUM, JOHN S., Mercantile Trust Co.
DUNCAN, WM. C., 508 Sharon Bldg.
DUNPHY, CHARLES, Crocker Bldg. or Pacific-Union Club, San Francisco.
DUTTON, HENRY F., 1730 Jackson.
DUVAL, Mrs. Chas. Raoul, San Mateo.
EASTLAND, THOS. B., Mer. Exch. Bldg.
EAYES, Dr. Jas., 560 Sutter.
FILER, WALTER G., Kohl Bldg., S. F.
ELKINS, FELTON B., 452 Mills Bldg.
ELLIOTT, ROBERT P., 300 Montgomery.
EMMERT, JOHN H., 311 California.
EVERETT, EDWARD, Kohl Bldg., S. F.
EYRE, AINSWORTH, Racquet Club, N.Y.
EYRE, EDWARD, 332 Pine.
FLOOD, Miss CORA J., Fairmont Hotel.
FLOOD, JAMES L., Flood Bldg.
FOLGER, Ernest R., 101 Howard.
FORD, BERNARD W., 354 Pine.
FULLER, W. Palmer Jr., Burlingame.
GALLOIS, JOHN,
GARRITT, GEO. S., Rialto Bldg.

BURLINGAME COUNTRY CLUB (Continued)

REGULAR AND SPECIAL MEMBERS (CONTINUED)

GIBSON, Algernon T., 112 Market.
GIRVIN, RICH'D D., Merch. Exch. Bldg.
GOODFELLOW, A. W., care Club.
GOODWIN, JAMES W., Sharon Bldg.,
GRACE, FRANK J., 332 Pine, S. F.
GRAHAM, W. M., Tulsa, Oklahoma.
GRANT, JOSEPH D., Hillsborough.
*GRANT, Mrs. JOS. D., Hillsborough.
GRAVES, JEFFERSON J., 625 Market.
GRAY, J. P., Burlingame Club.
GRAY, LAWRENCE H., 1 Sansome.
GREELEY, Carlos S., 256 Montgomery.
GROSVENOR, B., Otis Elevator Co.
GWINN, Stanford, 2217 Pacific.
HAGER, Miss ALICE, 1815 Gough.
HALE, REUBEN B., 901 Market, S. F.
HANCHETT, LEWIS E., 332 Pine.
HANNA, R. J., Standard Oil Co.
HALDRON, Stuart, 1865 Clay.
HANNIGAN, Capt., J. J., care Club.
HART, JEROME A., San Jose, Cal.
HARWOOD, A. J., 616 Westbank Bldg.
HAYNE, Mrs. Jane S., Hillsboro.
HAYNE, ROBT. Y., Burlingame, Cal.
HEIMANN, RICHARD, 576 Mission.
HENDERSON, CHAS. B., Elko, Nev.
HILL, FENTRESS, Pacific-Union Club.
HILL, Horace Jr., Los Altos.
HILLS, Edw. E., 2201 Broderick.
HILLS, Reuben W. Jr., 2201 Broderick.
HOBART, LEWIS P., Crocker Bldg.
HOBART, WALTER S., Mer. Exch. Bldg
HOLLOWAY, WM. G., Hanover Sq., N. Y.
HOLT, B. GRIGGS, 149 California.
HOOKER, C. OSGOOD, 454 California.
HOOKER, Osgood Jr., Hillsboro.
HOOKER, Mrs. ROBERT G., 503 Market.
HOOVER, H. C., 120 Broadway, N. Y.
HOW, JARED, Mills Bldg.
HOWARD, GEO. H. Jr., Hillsboro.
HOWARD, J. H. P., Holbrook Bldg.
HUNT, Harry C., 200 Laurel.
HUSSEY, F. B., San Mateo.
HUTCHINSON, JOS. K., 1st Nat. Bank
HUTTON, Curtis Jr., care Club.
HUTTON, Frank L., Pac-Union Club.
IACCACI, Mrs. P. T., care Club.
JACKLING, D. C., Hotel St. Francis.
JACKMAN, James, care Club.
JOHNSON, ARCHIBALD, Mills Bldg.
JOHNSON, C. C., Burlingame Club.
JOHNSON, Hiram W., Jr., Mills Bldg.
JOHNSON, Gordon L., 810 Powell.
JOYCE, Kenyon A., care Club.
JUDGE, J. FRANK, 1105 Hobart Bldg.
KAMM, Walker W., San Mateo.
KEENE, Foxhall, care Club.
KENNEDY, Frank, Kohl Bldg.
KENT, Platt, Bush and Sansome, S. F.
KIERSTED, H. S., Burlingame, Cal.
KING, FRANK B., Wells Fargo Bank.
KING, PERCY L., 627 Howard.
KINGSBURY, KENNETH R., 200 Bush.
KITTLE, ALLEN L., Nevada Bank Bldg.
KNIGHT, SAMUEL, Hobart Bldg.
KUHN, WILLIAM S., 454 California.
*KUHN, JEROME, 454 California.
KUHN, WENDELL 454 California.
LANGSTROTH, F. B., 606 Mer. Ex. Bldg.
LAPHAM, R. D., 310 Sansome, S. F.
LAWSON, JOHN, 350 California.
LEE, CUYLER, 2760 Scott or Hillsboro.
LEIB, Geo. C., 704 Mer. Ex. Bldg., S. F.
LEIB, Wm. F., 242 Montgomery, S. F.
LEWIS, GEORGE B., Shreve & Co.
LEWIS, JOHN M., 901 Kohl Bldg.
LOMBARD, GAY, 956 Bryant.
LOOMIS, Francis B., Burlingame.
LOPEZ, Com. R. F., University Club, S.F.
LOWERY, A. J., care Club.
LOWERY, STEWART S., 311 California.
LUND, HENRY, Jr., 201 Marine Bldg.
LYMAN, EDMUNDS, Hillsborough.
*LYMAN, Mrs. EDMUNDS, Hillsborough.
MAC DONALD, DONALD, Scotia, Cal.
MACKENZIE, Geo. L., Burlingame.
MACKEY, F. J., 81 E. Madison Chicago
MACNEILL, Chas. M., care Club.
MACOMBER, Mrs. A. K., Paicines, Cal.
MADDOX, KNOX, Monadnock Bldg.
MANN, Daulton, 1865 Clay.
MARSTON, Edgar L., care Club.
MARTIN, Mrs. ELEANOR, 2040 B'dway.
MARTIN, WALTER S., 1st Nat. Bk. Bldg.
MARYE, GEORGE T., Jr., 467 O'Farrell
McALLISTER, ELLIOTT, 14 Montgomery.
McBEAN, ATHOLL, Crocker Bldg.
McCAULEY, Capt. Edw. Jr., care Club.
McCORMICK, E. O., Flood Bldg.
McCREERY(LAWRENCE, 114 Sansome.
McCREERY, RICHARD S., 114 Sansome.
McFARLAND, GEORGE E., Shreve Bldg.
McGREGOR, JOHN A., 2800 Pacific Av.
McINTOSH, CHAS. K., Bank of Calif.
McKITTRICK, Capt. WM. H., Bakersfield.
McNEAR, FREDERICK W., Kohl Bldg.
MERRILL, Ralph D., Burlingame.
MIALL, C. M., 503 Market.
MILLER, CARLTON E., San Mateo.
MILLER, Clifton M., 485 California.
MILLER, C. O. G., 519 California.
MILLER, Mrs. HARRIET P., San Mateo.
MILLER, Robert W.
MILLS, OGDEN, Mills Bldg.
MOFFITT, Dr. H. C., Schroth Bldg., S. F.
MONTEAGLE, Kenneth 2516 Pac. Ave.
MONTEAGLE, Paige, 2516 Pac. Ave.
MONTGOMERY, Goeffery, 2656 Larkin.
MOODY, Corbett L., San Mateo.
MOODY, Mrs. C. L., San Mateo.
MOORE, CHARLES C., Sheldon Bldg.
MOORE, Mrs. E. D., San Mateo.
MOORE, KENNETH, 212 California.
MOORE, Mrs. L. MACONDRAY, 2285 By.
MOORE, PIERRE C., 521 Post.
MORSE, SAMUEL F. B., 620 Market.
MULLALLY, THORNWELL, Mills Bldg.
*MURPHY, Mrs. D. T.,
MURPHY, EUGENE B., Burlingame, Cal.
MYERS, Col. John T., care Club.
NEWHALL, GEORGE A., 260 California.
*NEWHALL, Mrs. GEO. A., Hillsborough.
NEWHALL, W. MAYO, 260 Calirfonia.
NEWHALL, W. M. Jr., 260 California.
NICKEL, GEO. W., Los Banos, Cal.
NICKEL, J. LE ROY Jr., 2101 Laguna.
NOWELL, J. C., Shreve Bldg., S. F.
NUGENT, Daniel Jr.
OXNARD, ROBERT, 625 Market, S. F.
PARK, Howard G., Burlingame.
PARROTT, JOHN, Jr., San Mateo.
PARROTT, WILLIAM G., San Mateo.
PAYNE, Herbert C., San Mateo.
PAYSON, Capt. A. H., San Mateo, Cal.
*PENOYER, Mrs. C. W., Burlingame.
PEIRCE, Cyrus, 433 California, S. F.
PETERSON, FRANK B., 69 Main.
PHELAN, JAS. D., Phelan Bldg.
PICKERING, LORING, The Bulletin, S.F.
PIKE, ROY M., Call Bldg.
PILLSBURY, H. D., Standard Oil Bldg.
POETT, HENRY W., 310 Sansome.
POLK, WILLIS, Hobart Bldg.
POOLE, W. H., care Club.
POPE, GEORGE A., Kohl Bldg.
PORTER, HUGH B., Balboa Bldg.
Porter, Mrs. W. S., 3090 Clay.
POTTS, Capt. T. M., 2151 Pac. Ave.
PRATT, ORVILLE C., Jr., Flood Bldg.
PRAY, MILTON, Easton, Cal.
RAMSEY Miss Katherine, care Club.
RATHBONE, GERALD L., 149 California.
READ, Maj. Burton Y., care Club.
REDINGTON, Arthur H., Mills Building.
REID, JAMES W., 105 Montgomery.
REID, MERRITT J., 105 Montgomery.
REID, Mrs. Whitelaw, Easton, Cal.
ROBBINS, LLOYD M., Crocker Bldg.
RODGERS, F. J., 225 Mills Bldg.
ROMANOVSKY, George S., Flood Bldg.
ROTH, William P., 2251 Jackson.
ROTHSCHILD, Dr. MAX, 350 Post.

REGULAR AND SPECIAL MEMBERS (CONTINUED)

RUSSELL, Dr. TRACY G., 146 Grant Av.
RYAN, THOS. F., 3 East 67th, N. Y.
*RYAN, Mrs. THOS. F., New York City.
RYONE, LE ROY T., 405 Montgomery.
SALISBURY, R. W.,
SCHWERIN, R. P., Pacific Mail S.S. Co.
*SCHWERIN, R. de C., San Mateo.
SCOTT, HARRY H. 129 Leidesdorff, S. F
SCOTT, HENRY T., 305 Shreve Bldg.
SCOTT, LAURANCE I., Hillsborough.
SCOTT, W. PRESCOTT, 454 California.
SELBY, PERCIVAL W., care Club.
SELFRIDGE, Dr. G., Schroth Bldg.
SEXTON, GEO. H., 45 Broadway, N. Y.
SIMPKINS, H. R., Pacific Union Club.
SINCLAIR, JOHN A., 625 Market.
SMITH, ROBT. H., 1st Nat. Bk. Bldg.
SPIEKER, Warren, 2551 Buchanan
SPRECKLES, Howard, 1st Nat. Bk. Bld.
SPRECKELS, RUDOLPH, 1st Nat. Bk Bg
SPLIVALO, Raymond, San Mateo.
SPROULE, WILLIAM, 65 Market, S. F.
STETSON, HARRY N., Mills Bldg.
STONE, ANDREW L., 210 Rialto Bldg.
SYMINGTON, Capt. P.,
TANNER, J. S.,
TAYLOR, Wm. H., Burlingame.
TEVIS, GORDON B., San Mateo.
TEVIS, Dr. HARRY L., Alma, Cal.
TEVIS, LANSING K., 57 Post.
TEVIS, LLOYD P., Bakersfield.
TEVIS, WM. S., Jr., San Mateo, Cal.
TEVIS, WILLIAM S., 57 Post.
THIERIOT, Mrs. KATHLEEN Y., San Mateo, Cal., or 2080 Gough, S. F.
TILLMANN, FRED'K A., 8 Pine.
TITUS, Louis, Burlingame.
TOBIN, Mrs. Clement, San Mateo.
TOBIN, CYRIL R., Hibernia Bank.
TOBIN, EDW. J., 240 Montgomery
TOBIN, JOSEPH O., Hibernia Bank.
TUBBS, ALFRED S., Kohl Bldg., 10th fl.
TUBBS AUSTIN, Kohl Bldg.
TUBBS, TALLANT, Kohl Bldg.
TUCKER NION R., 1919 California.
VAN ANTHWERP, Com. Wm. C. Burlingame.
VAN ANTHWERP, Mrs. Wm. C., Burlingame.
VAN BOKKELEN, D'ARCY, Russ Bldg.
VERDIER, PAUL, Stockton and Geary.
VINCENT, A. H., Fife Bldg.
VINCENT, A. R., care Club.
VOLKMANN, D. G., 2d and Folsom.
*WALKER, Mrs. T. C.,
WARREN, Dr. HARRY C., San Mateo.
WATSON, Albert J., 310 California.
WEATHERWAX, CLIFF M., 210 Calif.
WEEKS, Dr. ALANSON, 350 Post.
WELCH, ANDREW J., 244 California.
WELCH, ANDREW P., 244 California.
WELCH, H. Raymond, Burlingame.
WHITE, STEWART E., San Mateo.
WHITMAN, MALCOLM D., 25 Madison Av., New York City, N. Y.
*WHITMAN, Mrs. MALCOLM D., 25 Madison Av., New York City, N. Y.
WHITNEY, PARKER, Rocklin, Cal.
WHITTELL, GEORGE, Jr., 166 Geary.
WILCOX, A. H., Los Angeles, Cal.
WILKES, Ernest H., Burlingame.
WILLIAMSON, G. H. G., San Mateo.
WILSON, MOUNTFORD S., 14 Montg'y.
WILSON, Mrs. M. Cluff, Menlo Park.
*WILSON, RUSSELL J., Hillsborough.
WILSON, Mrs. RUSSELL J., 1942 Pacific
WINSHIP, EMORY, 350 Post.
WIRGMAN, H. S.,
WITTER, DEAN G., 465 California.
WOOD, BALDWIN, 620 Kohl Bldg.
WOOD, WM. H., Fife Bldg., S. F.

Entire Fourth Floor
435 Powell Street
San Francisco, Cal.

Phone:
Garfield 1766

THE DANCEOGRAPH STUDIOS

PROFESSIONAL DANCING A to Z, and how to teach and write DANCES
Supervision of NORMAND ALEXANDER, Author and Inventor of the

"DANCEOGRAPH" (The World's Greatest Dance Teacher)

BALL ROOM DANCING—Waltzes, Fox Trots, Tangos

"Age makes no difference," says FANNY MAY BELL and her group of Danceograph Graduate Instructors

"CLASSICAL DANCING as we teach it," says JEAN A. JOVEN, who has charge of children's classes, "redeems the 'Beautiful and Damned.'"

Whatever your condition or need, come as you are, we'll help you rhythmatize your body and "pep" you up indeed.

Menlo Country Club

Woodside Road, Redwood, Cal. Phone: Redwood 100.

San Francisco Office, Mills Bldg. (Telephone Sutter 3737)

OFFICERS AND DIRECTORS

EDWARD F. HAAS, 1101 Merchants Exchange Bldg., S. F. — President
PAUL I. FAGAN, 310 California, S. F. — Vice-President
GEORGE F. SCHAFER, Menlo Country Club, Mills Bldg., S. F. — Secretary
EDWARD L. EYRE, 518 Merchants Exchange Bldg., S. F. — Director
ARTHUR W. HOOPER, 150 California, S. F. — Director
ROGER D. LAPHAM, 215 Market, S. F. — Director

MEMBERS

ALEXANDER, Dr. E. W., Butler Building
AMANN, EUGENE J., Fairmont Hotel.
AUGSBURY, JOHN C., 1300 Balboa.
AVANALI, ETTORE, 1st. National Bank.
BALDWIN, ALEX R., Redwood City.
BALDWIN, Dr. WALTER L., 135 Stockton.
BANCROFT, PAUL, 731 Market.
BARNESON, J. LESLIE, 310 Sansome.
BATES, HARRY S., Anderson, Shasta County, Cal.
BEAMER, Dr. RICHARD F., Shreve Bldg.
BISHOP, ROY , Crocker Bldg.
BLANCHARD, HERBERT P., 101 California.
BOARDMAN, Dr. WALTER W., 350 Post.
BOURN, WILLIAM B., 2550 Webster.
BOYDEN, JOHN M., 464 California.
BRADFORD, CLARK , Calif.
BROOKE, JOHN F., Kohl Bldg.
BUCK, Mrs. F. E., Menlo Park Box 34
BUCKBEE, SAMUEL G., 151 Sutter.
BUCKBEE, SPENCER C., 151 Sutter.
BUCKINGHAM, Mrs. D. P., 752 Cowper Palo Alto, Cal.
BULL, Miss EDITH, 1820 Waverly, Palo Alto, Cal.
CADWALLER, BROOKE W., 234 Stuart.
CAHILL, JOHN R., 110 Sutter.
CARLSON, RICHARD F., care Walter M. Murphy Motor Co., Van Ness Av., & Jackson, S. F.
CAROLAN, Est. FRANCIS, Mills Building
CARSON, WM. W., Merc. Exchange Bldg.
CARTER, BRACE, 315 Montgomery.
CARTER, NORMAN B., 315 Montgomery.
CASEY, HAROLD, 315 Montgomery.
CHAMBERLAIN, SELAH, 850 Mills Bldg.
CHAPMAN, SHERWOOD, 301 Kohl Bldg.
CHIPMAN, WM. F., 1121 Greenwich Ter.
CLARK, WARREN D., 310 Sansome.
CLUFF, ALFRED T., Mils Bldg.
CLUFF, Mrs. WILLIAM, Menlo Park, Cal.
COLBERT, JOHN H., 112 Market.
COLEMAN, ROBERT Jr., Kohl Bldg.
COOKE, FREDERICK O., 224 Sutter.
CORBET, BURKE, 1st. Nat. Bank Bldg.
CRABTREE, DAVID, 636 Pine.
CROSBY, FRANCIS H., 576 Sacramento.
CROTHERS, Judge GEO. E., 1207 Chronicle Bldg.
CUMBERSON, PERRY T., 101 Mission.
DANIELS, LEONARD B., 140 Sansome.
DARSIE, WILLIAM, 567 Mellvelle, Palo Alto, Cal.
DECHUS, L. COURTNEY, 79 New Montg'y.
DERBY, S. HASKET, Merc. Ex. Bldg.
DE FOREST, A. T., 950 University Av., Palo Alto, Cal.
DEVOL, Maj-Gen. C. A., Menlo Park.
DILLMAN, DEAN, 3323 Jackson
DIMOND, EDWIN R., 310 Sansome.
DUNCAN, WM. C., 251 Kearny
DUNPHY, CHAS., 1st. Nat. Bank Bldg.
EAMES, W. A., 101 California.
EBRIGHT, Dr. GEO. E., 209 Post.
EDDY, EDWIN M., 525 Market.
ERLIN, FRANK W., New Call Bldg., r. 500.
EYRE, D. A., Merchant's Exchange Bldg.
EYRE, EDWARD E., Merc. Exchange Bldg.
EYRE, EDWARD L., Merc. Exchange Bldg.
EYRE, PERRY, Merc. Exchange Bldg.
EYRE, ROBERT M., Merc. Exchange Bldg.
FAGAN, JAMES J., Crocker Nat. Bank.
FAGAN, PAUL I., 310 California.
FAXON, ROSS S., 749 Mills Bldg.
FAY, PAUL B., 758 Phelan Bldg.
FIELD, ALEXANDER, 433 California.
FITZHUGH, WM. M., 352 Mills Bldg.
FLOOD, JAMES L., Flood Bldg.
FOLGER, Mrs. C. L., Woodside, Cal.
FOLSOM, D. M., 1211 Alaska Coml. Bldg.
FOLSOM, MYRON A., 610 Crocker Bldg.
FORBES, CLEVELAND, Merc. Exc. Bldg.
FORDERER, Mrs. GEORGE S., 3680 Jackson.
FOSTER, CHARLES A., 525 Market
FRAZIER, Mrs. R. E., Glenwod Av., Menlo Park, Cal.
GALLAGHER, HERBERT R., 343 Sansome.
GARAT, LOUIS, 542 Davis.
GIRVIN, RICHARD, 665 Market.
GIRVIN, RICHARD D., Del Monte, Cal.
GRANT, JOHN M., 464 California
GRAVES, JEFFERSON J., 625 Market.
GREELEY, CARLOS S., 256 Montgomery
GREEN, Dr. HERLYN R., 1121 Emerson, Palo Alto, Cal.
GREGORY, T. T. C., 109 Balfour Bldg.
HAAS, EDWARD F., Merchants, Exc. Bldg.
HAAS, GEORGE W., Phelan Bldg.
HAAS, WALTER A., Phelan Bldg.
HAHN, A. G. C., Menlo Park, Cal.
HAMILTON, ALEX., 7th. & Townsend.
HAMMOND, ANDREW B., 260 California.
HANRAHAN, WM. F., Sequoia Club, Fresno, Cal.
HARDY, Dr. SUMNER, 209 Post.
HARRIS, LAWRENCE W., 37 Front
HARRIS, M. A., 5th. & Brannan.
HARRIS, STANLEY G., Mills Bldg.
HARRISON, EDWARD, Crocker Nat. Bank
HATHAWAY, WM. LEE, 310 Sansome.
HENDERSON, ROBERT B., Pacific Bldg.
HENLEY, BARCLAY Jr., 201 Sansome.
HERRMANN, GERALD F., 300 Front.
HILLER, HENRY F., 625 3rd. St.
HILLS, EDWARD E., 175 Fremont.
HILLS, LESLIE W., 175 Fremont.
HINMAN, Dr. FRANK, 516 Sutter.
HOOPER, ARTHUR W., 150 California.
HOOPER, FRANK P., 110 Market.
HOPKINS, EDWARD W., 354 Pine.
HOPKINS, SAMUEL, 354 Pine.
HOUSER, Mrs. MAXWELL, 602 Mason.
HOUSTON, Dr. ALBERT J., 350 Post.
HOUSTON, WM. H., Palo Alto, Cal.
HOVEY, RICHARD H., Monadnock Bldg.
HOWARD, CHAS. S., Cal & Van Ness Av.
HOWARD, MICHAEL, Monadnock Bldg.
HOWELL, JAMES B., 22 Battery.

MENLO COUNTRY CLUB (Continued)

RESIDENT MEMBERS

HUMPHREY, WILLIAM F., Mills Bldg.
HUNT, CHAS. F., Anglo & Lon. Paris Bank.
JACKLING, DANIEL C., Hobart Bldg.
JACKSON, HOOPER, 2003 Franklin
JEFFERYS, LOUIS M., 374 Bush.
JONES, G. LEIGH, 343 Sansome
KEESLING, FRANCIS V., Chronicle Bldg.
KING, FRANK B., Wells Fargo Bank.
KINSLOW, Dr. FRANK A., Flood Bldg.
KIRK, Dr. JOSIAH H., 251 Embarcadero, Palo Alto, Cal.
LA MONTAGNE, E. C., Menlo Park.
LAPNAM, ROGER D., 215 Market
LATHROP, Mrs. ANNIE S., Stanford University, Palo Alto, Cal.
LAUMEISTER, GUSTAV, Palo Alto, Cal.
LEE, JOHN Jr., 240 2nd. St.
LENT, EUGENE, 2810 Pacific Av.
LENT, GEORGE H., 503 Market.
LEWIS, ANRO N., 268 Market
LEWIS, DE LANCEY, 155 Montgomery
LILLICK, IRA S., 908 Kohl Bldg.
LOOF, Mrs. F. S., 1055 California.
LYMAN, Dr. GEORGE, 240 Stockton.
MACKENZIE, GEORGE L., 707 Melville
LOWERY, STEWART S., 433 California Av., Palo Alto, Cal.
MACKEY, L. B., 300 Montgomery.
MADISON, MARSHALL P., 225 Bush.
MARWEDEL, C. W., 76 First St.
MATSON, Mrs. L. B., 1918 Jackson.
MARX, Prof. C. D., Stanford University, Palo Alto, Cal.
McBEAN, ATHOLL, Crocker Bldg.
McBRYDE, A. D., Cunard Bldg.
McCORMICK, CHAS. R., Menlo Park, Cal. or 215 Market St. San Francisco.
McCORMICK, E. L., 503 Market.
McINTOSH, C. K., 400 California.
McKAIG, GEO. H., 105 Montgomery.
McLAREN, R. A., Palo Alto, Cal.
McMULLIN, LATHAM, Claus Spreckels Bldg.
McNEAR, F. W., 433 California.
MESSER, NAT. T., 740 Mills Bldg.
MICHAELS, CHARLES F., 42 First St.
MILLER, H. CLAY, 210 California.
MONROE, HENRY E., 275 Bush
MONTAGUE, T. L., 122 W. 8th. St., Chattanooga, Tenn.
MOORE, KENNETH A., 212 California.
MOORE, R. S., Balfour Bldg.
MORROW, Dr. HOWARD, Butler Bldg.
MURPHY, A. STAMWOOD, Menlo Park
NEEL, Dr. J. CRAIG, 516 Sutter
NUTTING, F. P., 605 Market.
OLIVER, B. P., Stanford Court Apts.
OYSTER, A. J., 485 California.
OYSTER, Miss ELIZABETH, 2515 Scott
PAGE, RALSTON, 310 California.
PAGE, W. D., 310 California.
PALMER, S. H., 503 Market.
PARSONS, A. C., 155 Montgomery.
PAYSON, Capt. A. H., Santa Fe Bldg.
PETERSEN, P. C., 1098 Sansome.
PHILLIPS, W. C., Robert Dollar Bldg.
PIERCE, LYMAN L., Crocker Bldg.
POLHEMUS, J. H., 147 California.
POND, SAMUEL, 433 California.
JONES, G. LEIRY, 343 Sansome.
POOL, W. H., Menlo Park, Cal.
POPE, GEO. A., 1018 Kohl Bldg.
PORTER, ERNEST D., Mills Bldg., R. 679.
PORTER, HUGH B., Balboa Bldg.
POTTER, E. G., 576 Sacramento.
POTTER, J. SHELDON, 315 Montgomery.
POWER, Dr. H., 356 Coleridge Av., Palo Alto, Cal.
PRINGLE, E. C., 354 Russ Bldg.
PRINGLE, S. J., 354 Russ Bldg.
REIS, FERDINAND, Jr., 550 California.
REYNOLDS, Dr. H. B., 182 Univ. Av., Palo Alto, Cal.
RIXFORD, H. L., 486 California.
ROBBINS, Dr. IRVING W., Crocker Bldg.
ROHNER, Dr. F. E., 133 Geary.
ROTH, WILLIAM P., 215 Market
ROTHSCHILD, Dr. MAX., 350 Post.
RUCKER, H. BLISS, 677 Mission.
SCHILLING, RUDOLPH, Second & Folsom.
SELBY, JOHN R., 1st. Nat. Bank Bldg.
SEWALL, Dr. EDWARD C., Lane Hospital
SHORT, DOUGLAS, Kohl Bldg.
SHORTLIDGE, Dr. E. D., 909 Hyde.
SKEWES-COX, VERNON, 341 California.
SMITH, W. H., Jr., 148 Montgomery.
SMITH, W. T., Pacific-Union Club.
SOMERS, Dr. GEORGE B., Lane Hospital
SPALDING, S. M., Security Bldg., Los Angeles, Cal.
SPALDING, Dr. A. B., Lane Hospital.
SPIEKER, WARREN, 43 Beale.
SPRAGUE, R. H., Menlo Park, Cal.
St. GOAR, C. E., 427 California.
St. GOAR, F. H., 427 California.
STENT, E. A., Box 586 Menlo Park, Cal.
STEVER, CARL W., 433 California
STEWART, LOUIS C., 260 California
STEWART, WM. H., Central Bldg., L. A.
STEVENSON, WM. M., 216 Sutter.
SULLIVAN, W. H., Alexander Bldg.
SULLIVAN, J. F. Jr., Crocker National Bank.
SUTTON, JOHN G., 1st Nat. Bank Bldg.
TALBOT, J. A., 444 Market.
TALBOT, W. H., Third & Berry.
TAYLOR, AUGUSTUS, 819 Hobart Bldg.
TERWILLIGER, H. L., Rialto Bldg.
THOMAS, EDWIN J., 704 Market
THORNE, JULIAN, 151 Sutter.
TICHENOR, M. H., Palo Alto Cal.
TITUS, LOUIS, Balfour Bldg.
TOD, WALTER, 433 California
TUBBS, Est. AUSTIN T., 2485 Broadway
TUBBS, Miss EMILIE J., 2010 Broadway.
UPHAM, ISAAC, 510 Market.
VAN ECK, J. C., 65 Broadway, New York City, N. Y.
VOLKMANN, D. G., Second and Folsom.
WALES, PHILIP, Menlo Park, Cal.
WALLACE, BRADLEY L., Mills Bldg.
WARREN, Miss E. M., Menlo Park, Cal.
WATSON, A. B., 244 California.
WEIR, W. B., Holbrook Bldg.
WELCH, A. J., 244 California.
WELCH, ANDREW P., 215 Market
WHEELER, F. R., 465 Lowell Av., Palo Alto Cal.
WHIPPLE, F. B., Postal Telegraph Bldg.
WHITEHEAD, JESSE Box 920 Stanford University, Cal.
WHITTELL, ALFRED, 166 Geary
WHITTELL, GEO., 166 Geary.
WICKETT, F. A., Wells Fargo Bank Bldg.
WILKES, ALFRED, 7th and Hill, L. A.
WILKES, THOS., 7th and Hill, Los Angeles
WILLARD, Dr. W. P., 177 Post
WILLIAMS, EVAN, Merchants Exchange Bldg.
WILLIAMS, I. B., Pacific Union Club.
WILSON, WESTON, 505 Embarcadero Rd., Palo Alto, Cal.
WILSON, CARL G., Bank of Palo Alto Bldg. Palo Alto, Cal.
WOOD, CHAS. M., Box 34 Redwood City, Cal.
WOOD, L. E., California Packing Corp.
WOODS, F. N. Jr., New Call Bldg.
WYMAN, O. B., 417 Market.
ZANE, F. A., 411 Insurance Exchange Bldg.

CLERGY MEMBERS

CAVANAUGH, Rev. JOHN P., Mayfield.
CHERINGTON, Rev. REED B., 200 Lowell Av., Palo Alto, Cal.
GARDNER, Rev. D. C., Stanford University Palo Alto, Cal.
O'KELLY, Rev. D., Menlo Park, Cal.

Beresford Country Club

Box 309, San Mateo, Cal.

Club oHuse: Beresford, San Mateo Co., Cal. Phone. San Mateo 202

OFFICERS AND DIRECTORS

WALTER W. STETTHEIMER, 62 First St. ... President
EMANUEL S. HELLER, Nevada Bank Bldg. Vice-President
LLOYD S. ACKERMAN, Mills Bldg. Vice-President
LOUIS SLOSS, Jr., 351 California St ... Secretary
PHILIP L. BUSH, 101 California st. Treasurer
McKINLEY BISSINGER, 133 Montgomery st Director
JOSEPH S. SILVERBERG, 528 Mills Bldg. Director
SYLVAN S. KAUFFMAN, 565 Market St. Director
DANIEL E. KOSHLAND, 98 Battery st. Director
E. C. LYDON, Box 309, San Mateo, Cal. Manager

HONORARY MEMBER

JULIUS KAHN, Washington D. C.

ACTIVE MEMBERS

ABRAHAMSON, JACK, 55 West Santa Inez Av., San Mateo, Cal.
ACKERMAN, Mrs. CHARLES L., 341 Phelan Bldg.
ACKERMAN, IRVING C., Phelan Bldg. room 344.
ACKERMAN, LLOYD S., Mills Bldg.
ARNSTEIN, WALTER, 306 Hobart Bldg.
ARONSON, DANIEL, Merchants Exchange Bldg.
BACHMAN, ARTHUR, 341 Front St.
BAER, Dr. ADOLPH B., 2150 Hyde St.
BARUCH, ALBERT, 201 LAUREL
BARUCH, ALBERT L., 201 Laurel
BARUCH, FREDERICK, 2230 Washington.
BARUH, MARCUS M., 635 Battery.
BAUER, HERBERT F., 85 First.
BENFIELD, A. M., 708 Kohl Bldg.
BERNSTEIN, ROBERT J., 87 First.st.
BERNSTEIN, S. L., 89 First St.
BISSINGER, McKINLEY, 133 Montgomery
BISSINGER, SAMUEL, Front & Jackson
BLOCH, LOUIS, 248 Battery.
BLOOM, JONAS, Kohl Bldg.
BLOOM, SAMUEL, 416 Battery.
BLUMLEIN, J., 155 Berry.
BRANDENSTEIN, A. J., 665 Third St.
BRANDENSTEIN, FRED T., 665 Third St.
BRANDENSTEIN, M. J., 1916 Octavia.
BRANSTEN CHARLES, 665 Third.
BRANSTEN, EDWARD, 665 Third St.
BRANSTEN, JOSEPH M., 665 Third St.
BRANSTEN, MANFRED, 665 Third St.
BROWN, ABRAHAM LINCOLN, 852 Mills Bldg.
BROWN, ALBERT L., 852 Mills Bldg.
BROWN, I. L., ALEXANDER Bldg.
BROWN, LOUIS C., 852 Mills Bldg.
BROWN, MORRIS, 852 Mills Bldg.
BRUNN, Dr. HAROLD, 350 Post.
BUSH, PHILIP L., 101 California.
CAHN, MAYER I., 300 Mission.
CLAYBURGH, HERBERT E., 482 California.
CLAYBURGH, LEO. J., First & Mission. 95 1st St.
CLAYBURGH, LEON S., 200 Cherry.
COHN, GEORGE D., 268 Market.
COHN Dr. ROBERT D., 209 Post.
DERNHAM, Mrs. HENRY, Fairmont Hotel
DINKELSPIEL, Mrs. EMILE, Hotel Richelieu.
DINKELSPIEL, H. C. W., Chronicle Bldg.
DINKELSPEIL, LLOYD 2612 Scott.
DINKELSPIEL, MARTIN J., 412 Chronicle Bldg.
DINKELSPIEL, SAMUEL, 24 Battery.
DREYFUS, EDWARD, 601 3rd. St.
EHRMAN, ALBERT L., 228 Montgomery.
EHRMAN, ALEXIS L., 546 Third St.
EHRMAN, ALFRED, 546 Third St.
EHRMAN, B. CHARLES, 24 California.
EHRMAN, JOSEPH, 24 California.
EHRMAN, JOSEPH Jr., 24 California.
EHRMAN, SIDNEY M., Nevada Bank Bldg
EHRMAN, S. W., 24 California.
EMANUEL, JOSEPH L., 144 12th. St.
EPSTEIN, ARTHUR P. 95 First St.
ESBERG, ALFRED L., 216 Pine St.
FEIGENBAUM, JOSEPH B., 120 Kohl Bldg.
FLEISHHACKER, HERBERT, 401 2nd St.
FLEISHHACKER, MORTIMER, 401 2nd. Anglo Calif. Trust Co.,
FRANK, ALBERT, 416 Battery.
FRANKENHEIMER, Dr. J. B., 240 Stockton.
FRIES, FRANK H., 366 Guerrero.
FRIES, WILLIAM, 975 Mills Bldg.
FULD, EDWIN B., Palace Hotel.
GANZ, Mrs. FLORA M., 1400 Sutter.
GANZ, FRED M., 1400 Sutter.
GERSTLE, Mrs. HANNAH, 1807 Gough.
GOLDSTEIN, S. L., 216 Pine.
GOSS, SAMUEL, 113 Front.
GOTTLOB, J. J., Columbia Theatre.
GOULD, EDGAR L., 1998 Jackson St.
GRENN, Dr. A. S., 853 Hyde
GREEN, Dr. L. D., 853 Hyde.
GREENE, LOUIS C. 310 Sansome St.
GREENBAUM, EMIL, 973 Market St.
GREENBAUM, JOSEPH L., Fairmont Hotel.
GUGGENHIME, BERTHOLD, 100 California.
GUNDELFINGER, EDW. R., 1 Sansome.
GUNST, M. A., 601 Third St.
GUNST, MORGAN A., 66· Third st.
HAAS, CHARLES W., 3rd. Berry & Channel Sts.
HAAS, WALTER A., 98 Battery.
HART, JULIEN, 526 Mission.
HECHT, BERT R., 767 Kohl Bldg.
HECHT, ELIAS M., 706 Kohl Bldg.
HEINSHEIMER, A. M. 52 William St. New York City, N. Y.
HELLER, Mrs. BELLE, Fairmont Hotel.
HELLER, EDWARD H., 2020 Jackson St.
HELLER F. S., Nevada Bank Bldg.
HELLER, LEONARD G., 240 Drumm.
HELLER, MOSES, Balboa Bldg.
HELLER, WALTER D., 34 First St.
HELLER, WALTER S., 361 Mills Bldg.
HELLMAN, FREDERICK J., Wells Fargo Nev. Nat. Bank.
HELLMAN, I. W., III. Union Trust Co.
HERZSTEIN, Dr. MORRIS, 805 Sutter.
HEYMAN, ALVIN, 742 Market.
HEYMAN, OSCAR, 742 Market.
HILP HARRY H. Jr., 918 Harrison.
HIRSCHMAN, MARION A., 300 Post.
JEDDIS, ALPHONSE, 704 Market.
JEDDIS, FRANK L., 704 Market.

BERESFORD COUNTRY CLUB (Continued)

JELLINEK, Dr. EMIL O., Butler Bldg.
KAHN, IRA, 482 California.
KAHN, SIDNEY P., 482 California.
KAUFMAN, WILLIAM, The Emporium.
KAUFMANN, EUGENE, 565 Market St.
KAUFMANN, JOEL W., The Emporium.
KAUFMANN, SYLVAN S., 565 Market St.
KOSHLAND, DANIEL, 98 Battery.
KOSHLAND, M. S., 110 Market.
LEDERMAN, Dr. E. D. 544 Market.
LEDERMAN, J. DELMORE, Flat Iron Bldg.
LENGFELD, LOUIS, 145 El Camino, San Mateo, Calif.
LEVENSON, SAM M., 248 Battery St.
LEVISON, J. B., 401 California.
LEVY, EDMOND, San Mateo, Calif.
LEVY, JULES, 733 Market.
LEVY, LEON G., 733 Market.
LIEBES, LEON, 167 Post.
LIEBMAN, JOSEPH H., 216 Pine St.
LIEBMANN, MAURICE, San Mateo, Cal. Box 436.
LILENTHAL, JESSE W., Jr., Anglo & London Paris Nat. Bank, 1 Sansome.
LILIENTHAL, MAX P., 310 Montgomery.
LILIENTHAL, PHILLIP N. Jr., 214 Front.
LILENTHAL, SAMUEL 351 California.
LILENTHAL, THEODORE M., Anglo & London Paris Nat. Bank, 1 Sansome.
LIVINGSTON, BRUN, ,Fairmont Hotel.
LOEB, ALBERT L., Crocker Bldg.
LOWE, BENARD, 200 Kearny.
LOWE, SAMUEL, 200 Kearny.
LOWE, WILLIAM H., 475 Brannan.
LOWENBERG, A. J., 415 Hearst Bldg.
MACK, A., 350 Mills Bldg.
MACK, J. J. 350 Mills Bldg.
MAGNIN, GROVER A., Geary & Grant Av.
MAYER, HENRY L., 3750 Clay.
MEERIEF, A., 3rd. Berry & Channel Sts.
MEYER, ALFRED F., 460 Bryant.
MEYERSFELD MORRIS Jr., 1075 Mills Bldg.
MITAU, MARTIN S., 1810 Jackson.
NEUSTADTER, N. H., 62 First St.
NEWMAN, S. WALTER, 100 Spruce.
OPPENHEIMER, GEORGE, 90 Golden Gate Av.
PRAGER, L., 505 Third St.
RAISS, CARL, 429 California.
RANSOHOFF, HOWARD J., 225 Post.
RANSOHOFF, JAMES B., 225 Post St.
RANSOHOFF, ROBERT, 225 Post St.
ROOS, ACHILLE, Market & Stockton.
ROOS, GEORGE H., Market & Stockton.
ROSE, LEWIS S., 3370 Wasbington.
ROOS, LEON L., Market & Stockton
ROOS, ROBERT A., Market & Stockton.
ROSENBAUM, ALBERT M., 214 Front.
ROSENBAUM, MERVIN F., 2224 Washington.
ROSENBAUM, MILTON A., 302 Drumm.
ROSENBAUM, Mrs. SIGMUND D., St. Francis Hotel.
ROSENBERG, M. L., 534 California.
ROSENBLATT, ARTHUR S., 24 Presidio Ter.
ROTH, LESTER L., 1490 Fairfax Av.
ROTHCHILD, HERBERT L., Granada Theatre.
ROTHSCHILD, JOHN, Spear & Market.
SACHS, SANFORD, Sachs Bldg.
SAHLEIN, Mrs. HENRY, 1718 Jackson.
SALZ, EDWARD, Merchants Exch. Bldg.
SALZ, MILTON H., Merchants Exch. Bldg.
SAMSON, WALTER J., Flat Iron Bldg.
SAMTER, SAMUEL L., 122 Battery.
SARONI, ALFRED B., 1th. & Harrison Sts. Oakland Calif.
SCHEELINE, S. C., care Anglo London Paris Nat. Bank, 1 Sansome.
SCHNAITTACHER, SYLVAIN, 233 Post.
SCHWABACHER, ALBERT E., 665 Market
SCHWABACHER, Mrs. B., care Mr. Carl Raiss, 429 California St.
SCHWABACHER, FRANK, 248 Battery.
SCHWABACHER, JAMES H., 609 Market.
SCHWABACHER, LOUIS A., 214 Front.
SCHWABACHER, Mrs. LUDWIG, 2000 Gough.
SCHWARTZ, G. S., 410 Montgomery.
SCHWEITZER, MELVILLE, 5th. & Minna.
SELLER, ARTHUR, 301 Howard.
SHAINWALD, R. H., 34 First St.
SHAINWALD, R. S., 34 First St.
SILVERBERG, J. S., 528 Mills Bldg.
SINSHEIMER, HENRY, 110 Market.
SINTON, EDGAR, 676 Mills Bldg.
SINTON, SILAS D., 149 California.
SLOSS, LEON Jr., 969 Folsom St.
SLOSS, LOUIS Jr., Balfour Bldg.
SLOSS, M. C., Mills Bldg.
SON, CHARLES A., Cummins Apts., Valencia & Ingraham Sts. Los Angeles
STAHL, ADOLFO, 150 California.
STEINBERGER, IRWIN, 742 Market.
STEINBERGER, ROBERT, 742 Market.
STEINHART, JESSE H., Kohl Bldg.
STERN, JACOB, Battery & Pine.
STERN, SIGMUND, Battery & Pine.
STETTHEIMER, W. W., 62 First.
STRASSBURGER, L., 133 Montgomery.
STRASSBURGER, L., 133 Montgomery.
TRIEST, JOSEPH, 3rd. Berry & Channel.
VOORSANGER, Dr. WILLIAM C., 177 Post.
WALTER, C. R., 629 Mills Bldg.
WALTER, I. N., 562 Mission St.
WALTER, JOHN L. 562 Mission St.
WANGENHEIM, EMIL S., 100 Market St.
WANGENHEIM, M. E., 67 New Montgomery.
WEIL, ADOLPH L., 310 Sansome St.
WIEL, ALFRED L., 1500 Valencia.
WIEL, ELI H., 25 First St.
WIEL, IRVIN J., 710 Kohl Bldg.
WEIL, ROBERT L., 709 Kohl Bldg.
ZELLERBACH, HAROLD L., 534 Battery
ZELLERBACH, ISADORE, Battery & Jackson.
ZELLERBACH, J. DAVID, Battery & Jackson.

BERESFORD COUNTRY CLUB (Continued)

ASSOCIATE MEMBERS

ACKERMAN, Mrs. IRVING C., 311 Phelan Bldg.
ACKERMAN, Mrs. LLOYD S., 3300 Washington.
ARNSTEIN, Mrs. WALTER, 2211 Washington.
ARONSON, Mrs. DANIEL, 3587 Clay.
BAER, Mrs. ADOLPH B., 1215 Vancouver Av., Burlingame.
BARUCH, Mrs. ALBERT, 201 Laurel.
BARUCH, Mrs. FREDERICK, 2230 Washington.
BAUER, Mrs. HERBERT F., 49 Sansome.
BISSINGER, Mrs. A. McKINLEY, 133 Montgomery St.
BISSINGER, Mrs. SAMUEL, 2129 Jackson.
BLOCH, Mrs. LOUIS, 2429 Jackson.
BLOOM, Mrs. SAMUEL, 424 Turner Terrace, San Mateo, Calif.
BRANDENSTEIN, Miss AGNES 1916 Octavia.
BRANDENSTEIN, Mrs. M. J., 1916 Octavia.
BRANSTEN, Mrs. CHARLES, Menlo Park, Cal.
BRANSTEN, Mrs. EDWARD, 1735 Franklin.
BRANSTEN, Mrs. MANFRED, 3130 Jackson.
BROWN, Mrs. ABRAHAM LINCOLN, 852 Mills Bldg.
BROWN, Mrs. I. L., 446 Turner Terrace, San Mateo, Cal.
BROWN, Mrs. LOUIS C., Fairmont Hotel.
BRUNN, Mrs. HAROLD, 1611 Vallejo.
BUSH, Mrs. PHILIP L., 39 13th. Av. San Mateo, Calif.
CAHN, Mrs. MAYER I., 3652 Clay.
CLAYBURGH, Mrs. HERBERT E., Redwood City, Cal.
CLAYBURGH, Mrs. LEO. J., 2255 Lyon.
CLAYBURGH, Mrs. LEON S., 200 Cherry.
CLAYBURGH, Miss SOPHIE A., Hotel St. Francis.
COHN, Miss EDITH, 1401 Sutter.
DINKELSPIEL, Mrs. HENRY G. W., 3901 Washington.
DINKELSPIEL, Mrs. SAMUEL, 2612 Scott St.
EHRMAN, Mrs. ALBERT L., 2880 Bdway.
EHRMAN, Mrs. ALEXIS L., Menlo Park, Cal.
EHRMAN, Mrs. ALFRED, 3212 Jackson.
EHRMAN, Mrs. JOSEPH, St. Francis Hotel.
EHRMAN, Mrs. SIDNEY M., 2970 Bdway.
EHRMAN, Mrs. S. W., 2210 Pacific Av.
EMANUEL, Miss AILEEN, 3330 Jackson.
EPSTEIN, Mrs. ARTHUR P., 95 First St.
ESBERG, Mrs. ALFRED L., 216 Pine St.
FLEISHHACKER, Mrs. HERBERT, Menlo Park, Cal.
FLEISHHACKER, Mrs. MORTIMER, 2418 Pacific Av.
FRANK, Mrs. ALBERT, 2555 Webster.
FRIES, Msr. FRANK, 431 Costa Rica Av., San Mateo, Cal.
FRIES, Mrs. WILLIAM, St Francis Hotel.
GOLDSTEIN, Mrs. S. L., 1998 Jackson.
GOSS, Mrs. SAMUEL, El Cerrito Terrace, San Mateo, Cal.
GOTTLOB, Mrs. J. J., 2150 Lyon.
GREEN, Mrs. A. S., 110 Sea Cliff Av.
GREENE, Mrs. LOUIS C., Clift Hotel.
GREEN, Mrs. L. D., 130 Sea Cliff Av.
GREENEBAUM, Mrs. EMIL, 3620 Clay.
GREENEBAUM, Miss EMILIE, 3620 Clay.
GUNST, Mrs. M. A., Burlingame, Cal.
GUNST, Mrs. MORGAN A., 2786 Vallejo.
GUGGENHIME, Mrs. BERTHOLD, Fairmont Hotel.
HASS, Mrs. A., 1821 Jackson.
HAAS, Mrs. WALTER A., 21 Presidio Av.
HAAS, Mrs. WILLIAM, 2007 Franklin.
HECHT, Miss EDITH, Francesca Apts.
HELLER, Mrs. E. S., 2020 Jackson.
HELLER, Mrs. MOSES, Menlo Park, Cal.
HELLER, Mrs. WALTER D., Stanford Court Apts.
HELLER, Mrs. WALTER S., 145 Laurel.
HELER, Mrs. I. W., Jr., 2000 Washington.
HEYMAN, Mrs. ALVIN, 35 Baywood Av., San Mateo, Cal.
HILP, Mrs. HARRY H., Jr., 139 Cherry.
HIRSCHMAN, Mrs. MARION A., San Mateo Drive & Roblar Av., San Mateo, Cal.
JEDDIS, Mrs. ALPHONSE, 1824 Jackson.
KAHN, Mrs. IRA, Stanford Court Apts.
KAUFMANN, Mrs. JOEL W., 160 Poplar Av., San Mateo, Cal.
KAUFFMAN, Mrs. EUGENE, 55 W. Santa ington.
KAUFFMAN, Mrs. LEON, 250 Laurel.
KAUFFMAN, Mrs. S. S., 3222 Jackson.
KOSHLAND, Mrs. DANIELD, 3809 Washington.
KOSHLAND, Mrs. M. S., 3800 Washington.
LEDERMAN, Mrs. E. D., 38 Presidio Ter.
LEDERMAN, Mrs. J. DELMORE, 2112 Jackson.
LENGFELD, Mrs. LOUIS, 145 El Camino, San Mateo, Cal.
LEVENSON, Mrs. SAM M., 248 Battery.
LEVY, Mrs. EDMOND, 125 Baywood Av., San Mateo, Cal.
LEVY, Mrs. JULES, Hotel St. Francis.
LEVY, Mrs. L. G., 82 Santa Inez, Av., San Mateo, Cal.
LIEBES, Mrs. ISAAC, 1811 Pacific Av.,
LIEBMAN, Mrs. JOSEPH H., 216 Pine.
LIEBMANN, Mrs. MAURICE, San Mateo, Cal., Box 436.
LILENTHAL, Mrs. JESSE W., 2027 Sacramento.
LILENTHAL, Mrs. J. W. Jr., San Mateo, Cal.
LILIENTHAL, Mrs. PHILIP N., San Mateo Cal.
LILIENTHAL, Mrs. SAMUEL, 2007 Franklin.
LILIENTHAL, Mrs. THEODORE M., 9 Barriolhet Av., San Mateo, Cal.
LILIENTHAL, Miss VICTORIA, 2027 Sacramento.
LOWE, Mrs. BENARD, 2312 Pacific Av.,
LOWE, Mrs. SAMUEL, 2201 Broadway.
LOWE, Mrs. WILLIAM H., 2810 Washington.
MACK, Mrs. J. J., Eucalyptus, Burlingame, Cal.
MAYER, Mrs. HENRY L., 3750 Clay.
MEERTIEF, Mrs. A., Fairmont Hotel.
MEYER, Mrs. ALFRED F., 32 Presidio Terrace.
MEYERFELD, Mrs. MORRIS Jr., 1809 California.
NEUSTADTER, Mrs. DAVID, Hotel St. Francis.
NEUSTADTER, Mrs. NEWTON H., 2120 Jackson.
OPPENHEIMER, Mrs. GEORGE, 2710 Broadway.
PRAGER, Mrs. ISAAC, 221 Clark Drive, San Mateo, Cal.
RAISS, Mrs. CARL, 1820 Clay.
RANSOHOFF, Mrs. HOWARD J., 225 Post.
RANSOHOFF, Mrs. JAMES B., 3659 Washington.
ROOS, Mrs. ACHILLE, Fairmont Hotel.
ROOS, Mrs. GEORGE H., Menlo Park Cal.
ROOS, Mrs. LEON L., 3560 Jackson.
ROOS, Mrs. ROBERT A., 360 Brewers, Burlingame, Cal.
ROSENBAUM, Mrs. ALBERT M., 2614 Jackson.
ROSENBLATT, Mrs. ARTHUR S., 21 Presidio Terrace.
ROTH, Mrs. LESTER L., 1490 Fairfax Av.
ROTHCHILD, Mrs. HERBERT L., Granada Theatre, 1066 Market St.

ASSOCIATE MEMBERS

SALZ, Mrs. EDWARD, Stanford Court Apts
SALZ, Mrs. MILTON H., Merchants Exch. Bldg.
SAMTER, Mrs. SAMUEL L., 2037 Scott.
SARONI, Mrs. ALFRED B., 3580 Washington.
SCHEELINE, Mrs. S. C., care Anglo London Paris Nat. Bank.
SCHWABACHER, Mrs. ALBERT E., Menlo Park Cal.
SCHWABACHER, Mrs. FRANK, Santa Inez San Mateo, Cal.
SCHWABACHER, Mrs. JAMES H., 609 Market.
SCHWABACHER, Mrs. LOUIS A., 214 Front.
SCHWARTZ, Mrs. HELEN S., Belgravia Apts.
SCHWEITZER, Mrs. MELVILLE, 145 Laurel.
SELLER, Mrs. ARTHUR, 107 W. Santa Inez, San Mateo, Cal.
SHAINWALD, Mrs. R. H., 34 First St.
SHAINWALD, Mrs. R. S., 1925 Gough.
SILVERBERG, Mrs. J. .S, 143 El Cerrito Av., San Mateo, Cal.
SILVERBERG, Miss JANE, 143 El Cerrito Av. San Mateo, Cal.
SINSHEIMER, Mrs. HENRY, St. Francis Hotel.
SINTON, Mrs. EDGAR, 17 El Cerrito, San Mateo, Cal.
SINTON, Mrs. SILAS D., 120 Turner Ter., San Mateo, Cal.
SLOSS, Mrs. LOUIS Jr., 3808 Clay.
SLOSS, Mrs. M. C., 840 Powell.
STAHL, Mrs. ADOLFO, 1880 Jackson.
STEINBERGER, Mrs. ROBT., 742 Market.
STEINHART, Mrs. JESSE H., 2400 Steiner.
STERN, Mrs. JACOB, 3778 Washington.
STERN, Mrs. SIGMUND, 1998 Pacific Av.
STETTHEIMER, Mrs. W. W., Redwood City, Cal.
STRASSBURGER, Mrs. I., 2112 Jackson.
STRASSBURGER, Mrs. L., San Mateo, Cal.
TRIEST, Mrs. JOSEPH 3531 Clay.
VOORSANGE, Mrs. WILLIAM C., Palace Hotel.
WALTER, Mrs. CLARENCE R., Menlo Park, Cal.
WALTER, Mrs. ISAAC N., 1830 Franklin.
WALTER, Mrs. JOHN I., 2231 Clay.
WANGENHEIM, Mrs. EMIL S., Hotel St. Francis.
WANGENHEIM, Mrs. M. E., 46 Presidio Av,.
WEIL, Mrs. ADOLPH L., 2800 Jackson.
WIEL, Mrs. ELI H., Menlo Park, Cal.
WIEL, Mrs. IRVIN J., 709 Kohl Bldg.
ZELLERBACH, Mrs. HAROLD L., 3543 Washington.
ZELLERBACH, Mrs. ISADORE, 3524 Jackson.
ZELLERBACH, Mrs. DAVID, 3580 Clay.

NON-RESIDENT LIST

KOSHLAND, JOSEPH, 110 Market St.
KOSHLAND, Mrs. JOSEPH, 110 Market St.
NEWMAN, Mr. LOUIS J., Newman, Cal.

COLLEGIATE ASSOCIATES

SYMONS, STANLEY E., care Mrs. Philip S. Ehrlick, Apt. 4, 1809 California St.
LANG, RICHARD E., Stanford University, Cal.

COURTESY MEMBERS

HERTZ, ALFRED, 770 Camino del Mar.
KAHN, Mrs. JULIUS, 2712 Webster.
MEYER, Mrs. MARTIN A., 3106 Jackson.

JUNIOR LIST

ARNSTEIN, EUGENE, 2211 Washington.
BAMBURGER, Miss DOROTHY, Hotel St. Francis.
BAMBURGER, Miss MADELEINE, Hotel St. Francis.
BARUCH, Miss RUTH, 2230 Washington.
BLOOM, Miss ROSE MARY, 424 Turner Terrace, San Mateo, Cal.
BRANSTEN, Mr. EDWARD Jr., 1735 Franklin.
BRANSTEN, MISS RUTH 3430 Jackson.
BRANSTEN, Mr. WILLIAM H., 1735 Franklin.
BRUNN, Miss ROSE MARIE, 1611 Vallejo.
CAHN, Miss FRANCES, 3652 Clay.
CLAYBURUGH, Miss IRMA F., 200 Cherry.
DINKELSPIEL, Mr. JOHN WALTON, 3901 Washington.
EHRMAN, Miss ESTER H., 2970 Broadway.
EHRMAN, Mr. FREDERICK, 2880 Broadway.
EHRMAN, Mr. SIDNEY H., 2970 Broadway
FLEISHHACKER, Miss ELEANOR, 2418 Pacific Av.
FLEISHHACKER, Mr. HERBERT Jr., Menlo Park, Cal.
FLEISHHACKER, Miss MARJORIE, Menlo Park, Cal.
FLEISHHACKER, Mr. MORTIMER, 2418 Pacific Av.
GREENE, Miss ROSALIE, Clift Hotel.
HART, Miss ELLEN, ATHERTON, Cal.
HELLM, Mr. MARCO FRANCIS, Fairmont Hotel.
HIRSCHMAN, Mr. REGINALD M., San Matoe Drive & Roblar, San Mateo, Cal.
JELLINEK, Miss BETTY, 2226 Washington.
KAHN Mr. EDGAR M., Redwood City, Cal.
LEDERMAN, Mr. EDWARD D., 38 Presidio Terrace.
LEDERMAN, Miss FRANCES, 2112 Jackson
LEDERMAN, Miss GERTRUDE, 2112 Jackson.
LOUIS, Miss MARGERY HELEN, 214 Front St.
MEYER, Mr. ADOLPH, 3108 Jackson.
OPPENHEIMER, Miss ELIZABETH, 2710 Broadway.
RAISS, Mr. LOUIS, 1820 Clay.
SILVERBERG, Mr. J. S. Jr., 143 El Cerrito Av., San Mateo, Cal.
SLOSS, Mr. RICHARD, 840 Powell St.,
STETTHEIMER, Miss JEAN, Redwod City, Cal.
WALTER, Miss ROSALIE, Menlo Park, Cal.
WEIL, Mr. MARTIN JOHN, 2800 Jackson.

S. F. Golf and Country Club

Club House and Links, Ingleside. Telephone Randolph 480

BOARD OF DIRECTORS

MAURICE J. SULLIVAN, Mills Building ..... President
GEORGE E. BATES, 333 Kearny Street ..... Vice-President
R. J. WOODS, ... Secretary-Treasurer
A. S. LILLEY ARTHUR GOODALL D. G. WITTER
P. T. PRATHER L. A. WOOLAMS
L. A. WOOLAMS, ... Director in Charge of Club House
A. S. LILLEY, ... Director in Charge of Course
D. G. WITTER, ... Director in Charge of Audit
P. T. PRATHER, ... Director in Charge of Caddies, Tournaments and Handicaps

MEMBERSHIP COMMITTEE

S. L. ABBOT W. D. CLARK E. M. EDDY M. J. HIGGINS
J. B BRADY W H ALLEN S G. BUCKBEE

CAPTAIN

R. D. LAPHAM

WOMEN'S COMMITTEE

MRS. EDWIN M. EDDY MRS. A. B. SWINERTON MRS. A. R. POMMER

WOMEN'S CAPTAIN

MRS. A. R. POMMER

REGULAR MEMBERS

ABBOT, S. L., 316 Montgomery.
ADAMSON, BALFOUR D., 350 Calif.
ALLEN, WYATT H., 245 California.
ANDREWS, JAMES W.,
ARNOLD, GEORGE S., 1st Nat. Bk. Bldg.
ARMSBY, E. RAYMOND, 101 California.
AUGSBURY, J. C., 1300 Balboa.
BABCOCK, HARRY, 2660 Scott.
BANCROFT, PAUL, 731 Market.
BARRETT, John J., Hobart Building.
BARTHOLD, ROBT. M., 51 West Clay Park.
BATES, GEO. E., 333 Kearny.
BEARDSLEY, GROVER, 2300 Stockton.
BEAMER, Dr. RICHARD F., Shreve Bld.
BEARDSLEE, Dr. A., Elkan Gunst Bldg.
BEATTY, H. O., 1st Federal Trust Co.
BEARDSLEY, GLOVER., N. Y .City.
BEE, EVERETT N., 310 California.
BENTLEY, C. H., 101 California.
BENTLEY, R. I., 101 California.
BENTLEY, WALTER H., San Jose, Cal.
BERRY, W. S., 680 Folsom.
BISHOP, ROY N., Crocker Bldg.
BLACK, JOHN C., Los Angeles, Cal.
BLACK, CHARLES N., 58 Sutter.
BLYTH, CHAS. R., Mer. Exch. Bldg.
BOURN, WILLIAM B., 375 Sutter.
BOWLES, GEO. M., American Nat. Bank.
BOYDEN, JOHN M., 454 California.
BRADEN, E. B., Mer. Exch. Bldg.
BRADLEY, F. W., Crocker Building
BRADY, JAMES BRENDAN, 300 Second.
BREFNER, JOHN, 281 Geary.
BRICKELL, HOWARD, 230 Sansome.
BROOKE, JOHN F., Kohl Bldg.
BROWNE, JUNIUS H., New York City.
BROWNELL, EDWARD E., 1700 B'dway.
BUCKBEE, SPENCER C., 151 Sutter.
BUCKBEE, SAMUEL G., 151 Sutter.
BURMISTER, R. B., 1 Grant Ave.
BURNELL, GEO. E., Los Angeles.
BYRNE, J. W., Pacific-Union Club.
CAMERON, GEORGE T., Crocker Bldg.
CAMPBELL, IRA A., Merc. Ex. Bldg.
CANTELOW, H. C., 201 California.
CARRUTHERS, ROY, Waldorf-Astoria Hotel, New York City, N. Y.
CARSON, WM. W., Merchants Ex. Bldg.
CARTER, GALE H., 332 Pine
CHANSLOR, JOS. A., Wells Fargo Bldg.
CHARLES, R. W., 2300 Stockton.
CHENERY, LEONARD, 245 California.
CLARK, C. W., San Mateo, Cal.
CLARK, WARREN D., 310 Sansome.
CLIFT, Frederick C., Clift Hotel.
COLDWELL, COLBERT, 57 Sutter.
COLEMAN, ROBERT, Jr., Kohl Bldg.
COLEMAN, THOMAS J., St. Francis Htl.
COOPER, Dr. C. M., Butler Bldg.
COOPER, GEORGE D., 224 Sutter.
CORBET, BURKE, 1st Nat. Bank Bldg.
COX, ELMER H., 1st Nat. Bank Bldg.
CRANE, HAROLD O., Mills Bldg.
CRARY, RALPH W., 112 Market.
CROCKER, C. T., Shreve Bldg.
CROCKER, WM. H., Crocker Nat'l Bank.
CROCKER, W. W., Crocker Nt. Bank
CROSBY, FRANK H., 576 Sacramento.
CUMBERSON, P. T., Mission and Spear.
CUTHBERTSON, A. A., 350 California.
DAUGHARTY, ALLAN H., 260 California.
DAVENPORT, DIXWELL, 433 California.
DAVIS, W. J., Jr., Rialto Bldg.
DAVIS, WINFIELD S., 240 Sansome.
DEERING, CHAS. J., Union Trust Co.
DE FOREST, A. T., Rialto Bldg.
DEMING, W. M., 618 Mission.
DETRICK, GEORGE F., Kohl Bldg.
DE YOUNG, M. H., Chronicle Bldg.
DICKEY, Chas. H., New York City.
DIMOND, EDWIN R., 310 Sansome.
DROWN, WILLARD N., 105 Mont'gy.
DUNNE, PETER F., Crocker Bldg.
DUTTON, HENRY F., Bohemian Club.
EAMES, Alfred W., 91 California St.
EARL, GUY C., 14 Sansome.
EAVES, Dr. Jas., 560 Sutter Street.
EDWARDS, Wm. D., 405 Montgomery
EBRIGHT, Dr. GEO. E., 209 Post.
EDDY, EDWIN M., 2507 Broadway.
EDDY, R. A., St. Francis Hotel.
FORBES, Cleaveland, 21[illegible] Sacramento.
EMMERT, JOHN H., 311 California.
EYRE, PERRY, Merch. Exch. Bldg.
EYRE, R. M., Mer. Exch. Bldg.
FARQUHARSON, C. D., Bohemian Club.
FARR, H. A., 300 Second.
FENNIMORE, A. R., 181 Post.
FENNIMORE, W. D., 181 Post.
FIELD, ALEXANDER, 433 California.
FILER, WALTER G., Kohl Bldg.
FITZHUGH, WILLIAM M., Mills Bldg.
FLOOD, JAMES L., Flood Bldg.
FOLGER, ERNEST R., 101 Howard.
FORD, Dr. Chas. F., Berkeley, Cal.
FORD, E. T., 232 Pine Street.
FORD, BERNARD W., 519 California.
FREDERICK, H. W., Sacramento, Cal.
FRENCH, J. E., Polk & O'Farrell.
FRY, ALFRED G., 264 California.
GALLAGHER, H. R., 343 Sansome
GARBY, W. F., Hobart Bldg.
GARRITT, GEORGE S., Rialto Bldg.
GEORGE, ZAC T., Sacramento, Cal.
GIANNINI, Dr. A. H., New York City.
GILLSON, GEORGE B., Fairmont Hotel.
GOLCHER, H. C., 508 Market.
GOODALL, ARTHUR, 24 Market.
GOODFELLOW, HUGH, 433 California.
GOOOWIN, JAMES W., Hollywood, Cal.
GRACE, FRANK J., 332 Pine.
GRACE, Jos. T., Santa Rosa, Cal.
GRANT, DOUGLAS, Pacific Union Club.
GRANT, JOSEPH D., 114 Sansome.
GREEN, C. E., Crocker Nat'l Bank.
GREEN, I. M., First Nat. Bank Bldg.
GREENWOOD, FRED A., 519 California.
GREENWOOD, GEO. D., 519 California.
GREGORY, E. H. L., Monadnock Bldg.
GREGORY, WARREN, Merc. Exc. Bldg.
HAAS, EDW. F., Mer. Ex. Bldg.
HALDRON, STUART, 315 Montgomery.
HALE, PRENTIS C., 901 Market.

SAN FRANCISCO GOLF AND COUNTRY CLUB (Continued)

HAMILTON, ALEX., 700 Seventh.
HAMMOND, LEONARD C., 260 California
HAMMOND, A. B., 260 California.
HANNA, R. J., 200 Bush.
HANNA, R. W., 200 Bush.
HARDY, Dr. SUMNER, 209 Post.
HARRISON, H. O., Van Ness and Post.
HARRON, TRACY W., 2337 Vallejo.
HARVEY, J. DOWNEY, Phelan Bldg.
HAYNE, ROBERT Y., 112 Market.
HAYS, JOHN C., Boston, Mass.
HAYS, THOS. A., Mills Bldg.
HEATHCOTE, BRUCE, 450 California.
HEEBNER, E. L., New York City.
HEIMANN, R., Jr., 584 Mission.
HENDERSON, F. B.,
HENSHAW, TYLER, Mills Bldg.
HERRIN, WM. F., 65 Market.
HEWITT, DIXWELL, 438 California.
HIGGINS, M. R., Jackson and Battery.
HILL, Dr. HAROLD P., 177 Post.
HOENDORF, F., 11 Main.
HOBART, Lewis P., Crocker Bldg.
HOLT, C. PARKER, Stockton, Cal.
HOLTON, L. J., Union Trust Co.
HOLBROOK, C. H., Jr. Crocker Bld.
HOPKINS, SAMUEL, 354 Pine.
HOUGHTELING, WM., 405 Montgomery.
HOWARD, C. S., California & Van Ness.
HOWARTH, WM., Everett, Wash.
HOYT, H. M., Reno, Nev.
HOOKER, C. O., 454 California St.
HUMPHREY, WM. F., Mills Bldg.
JENKINS, HARRY C., 318 Kearny.
JOHNSON, C. D., New York City, N. Y.
JOHNSON, SAMUEL O., Berkeley, Cal.
JOHNSON, WM. PIERCE, 310 Sansome.
KEELER, A. STARR, 3349 Jackson.
KEESLING, Francis V., Chronicle Bldg.
KELHAM, GEORGE W., Sharon Bldg.
KIERULFF, T. C., Flat Iron Bldg.
KING, A. D., Merchants Ex. Bldg.
KING, EDW. B., Merchants Ex. Bldg.
KING, FRANK B., 4 Montgomery.
KING, PERCY L., 101 California.
KINGSBURY, K. R., 200 Bush.
KIRK, H. H., 112 Market.
KNECHT, G., 576 Mission.
KNOWLES, H. J., 260 California.
KOSTER, FREDK. J., 433 California.
LA BOYTEAUX, W. H., New York.
LA MONTAGNE, E. C., 21 California.
LANDIS, EDW. C., Mer. Ex. Bldg.
LAPHAM, ROGER D., New York City.
LAW, HAROLD W., 636 Pine.
LAW, Dr. HARTLAND, Rialto Bldg.
LAW, Dr. HUBERT E., 636 Pine.
LAWRENCE, ANDREW M., 165 Jessie.
LAWSON, JOHN, 350 California.
LEE, DON, Van Ness & California.
LEIB, GEORGE, 465 California.
LIEB, Wm. F., 331 Montgomery.
LEIMERT, WALTER H., Oakland.
LENT, George H., Cunard Building.
LEWIS, GEORGE, Shreve & Co.
LEWIS, GEORGE W., 424 California.
LILLEY, ALEX. S., Holbrook Bldg.
LILLICK, Ira S., Kohl Bldg.
LINDEBERG, JAFET, Balboa Bldg.
LONGWILL, Wm. B., 1 2 Market St.
LUND, HENRY, Jr., 214 Front.
LYNCH, Dr. FRANK W., 2511 Broadway.
LYON, JOHN K., 454 California.
LYON, P. H., 1238 Van Ness Ave.
MacDONALD, DONALD, Scotia, Cal.
MACKENZIE, JAS. A., Hobart Bldg.
MADDOX, KNOX, Pacific-Union Club.
MADISON, F. D., 200 Bush.
MAHONEY Andrew F., 1 Drumm St.
MANN, DAULTON, 508 California.
MANN, H. R. Jr., 339 Sansome.
MARSTON, EDGAR L., 433 California.
McCORMICK, CHAS. R., Fife Bldg.
McCORMICK, E. L., 301 Sansome.
McDONALD, J. C., New York City.
McGREGOR, JOHN A., 311 California.
McMULLIN, LATHAM, 703 Market.
McNEAR, FRED'K. W., Kohl Bldg.
McNEAR, GEO. W., Insurance Ex. Bldg.
McNEAR, JOHN A., Insurance Ex. Bldg.
McNEAR, S. B., 3 2 Pine Street.
MEE, J. HUBERT, Mer. Ex. Bldg.
MEIN, WILLIAM W., 315 Montgomery.
METSON, W. H., Balboa Bldg.
MEYER, H. L. E., Jr., 485 California.
MILLER, C. O. G., 519 California.
MILLER, R. E., 611 Mission.
MILLER, W. S., Standard Oil Bldg.
MILLS, EDWARD M., 2504 Jackson.
MOFFITT, Dr. H. C., 240 Stockton.
MOIR, H. P., 350 California.
MOLONY, J. R., 333 Pine
MONTEAGLE, L. F., Royal Ins. Bldg.
MONTEAGLE, KENNETH, 201 Sansome.
MONTGOMERY, Dr. D. W., 323 Geary.
MOORE, CHARLES C., Sheldon Bldg.
MOORE, DU VAL, 212 California.
MOORE, PIERRE C., 521 Post.
MOORE, ROBT. S., Oakland.
MOORE, Walton N., 7 Front St.
MOORE, Dr. WM. G., 177 Post.
NEVILLE, JOHN F., 465 California.
NEYLAN, J. F., Call Building.
NORCROSS, DAVID C., 260 California.
NOYES, FRANK G., Napa, Cal.
OAKES, ROSCOE F., 488 Eighth.
OTIS, JAMES, 310 California.
PARK, HUDSON C., Monadnock Bldg.
PARROTT, JOHN, Jr., 502 California.
PARSONS, ARTHUR C., Hobart Bldg.
PAYSON, Capt. A. H., 605 Market.
PEASE, R.H., Jr., 5 9 Mission Street.
PERRIN, JOHN, Federal Reserve Bank.
PETERSON, FRANK B., 71 Main.
PHELAN, Hon. JAS. D., Phelan Bldg.
PHELPS, H. W., New York City.
PILLSBURY, H. D., Standard Oil Bldg.
PLUGHOFF, ALBERT D., 1701 Van Ness.
POND, E. B., Mer. Exch. Bldg.
POND, JOHN C., 2504 Scott.
POPE, GEORGE A., Kohl Bldg.
PORTER, H. B., Balboa Bldg.
PRATHER, P. T., Van Ness & California.
REDDING, JOSEPH D., Crocker Bldg.
REID, JAMES W., 105 Montgomery.
REILLY, F. J., Saratoga, Cal.
ROBBINS George B., 2 California St.
RODOLPH, Dr. F. E., 133 Geary St.
ROHNER, Dr. F. E., 1 3 Geary St.
ROSE, LOU H., 1230 Van Ness Ave.
ROTH, WILLIAM P., 268 Market.
RYONE, LEROY T., 405 Montgomery.
SALISBURY, R. W., 210 California.
SANDERSON, H. E., 149 New Montg'y.
SAVAGE, M. J., Flatiron Building
SCOTT, W. PRESCOTT, 485 California.
SCRIBNER, O., Holbrook Bldg.
SCRUTTON, LINDSAY, Bohemian Club.
SESNON, W. T., Holbrook Bldg.
SHAW, W. L., 350 California.
SHELDON, Edwin R., 55 New Montg'y.
SHIELDS, ALEX. M., 315 Montgomery.
SHOTWELL, WILLIAM J., 665 Market.
SMITH, JAS. B., 430 California.
SMITH, WELLINGTON T., Pacific-Union
SOMERS, FRANK A., 485 California.
SOMERS, ROY J., 485 California.
SPIEKER, WARREN, 1715 Mission.
SPRECKELS, ADOLPH B., 2 Pine.
SPRECKELS, RUDOLPH, 1st Nat. Bank.
SPROULE, WILLIAM, 65 Market.
STANTON, C. S., care S. F. Examiner.
STEPHENSON, F. W., Kearny & Sutter.
STEWART, CHAS. A., 353 Geary.
SULLIVAN, MAURICE J., Mills Bldg.
SULLIVAN, R. NOEL, Phelan Bldg.
SUTTON, JOHN G., 2201 Baker.
SWEARINGEN, H. H., Hearst Bldg.
SWINERTON, A. B., Monadnock Bldg.
TALBOT, Wm. H., foot of Third St.
TAYLOR, AUGUSTUS, 582 Market.
TAYLOR, WM. A., Rialto Bldg.
THANE, BARTLETT L., Crocker Bldg.

SAN FRANCISCO GOLF & COUNTRY CLUB (Continued).

MEMBERS (CONTINUED)

THORNE, JULIAN, 151 Sutter.
THREKELD, M. C., 315 Market.
TIMSON, WILLIAM, 85 Second.
TITUS, LOUIS, Balboa Bldg.
TOBIN, C. R., Hibernia Bank.
TOBIN, J. O., Hibernia Bank.
TOURNY, GEORGE, 526 California.
TRAVIS, W. ELGIN, 1290 Bush.
TUBBS, A. S., 2126 Broadway.
TUBBS, CHAPIN F., Calistoga, Cal.
TUTTLE, CURTIS, Colusa, Cal.
UHL, GEORGE, 38 O'Farrell.
UPHAM, Isaac O., 510 Market St.
UPTON, F. R., Jr., Mills Building.
VAN ANTWERP, W. C., Pac.-Union C'b.
VAN ECK, J. C., 343 Sansome.
VAN SICKLEN, Horace D., 433 Calif.
VINCENT, A. H., Fife Bldg.
VOLKMANN, D. G., Second and Folsom.
WAINWRIGHT, ELLIS, New York City.
WALKER P. J., Monadnock Buiding.
WATERMAN, C., 354 Pine St.
WATSON, ARTHUR B., 244 California.
WATT, ROLLA V., Sansome & Pine.
WAYMAN, WILLARD O., 374 Pine.
WEATHERWAX, CLIFF M., 210 Calif.
WEEKS, Dr. ALANSON, 350 Post.
WEEKS, CHAS. PETER, Phelan Bldg.
WELCH, A. P., 244 California.
WELTY, Dr. CULLEN F., Shreve Bldg.
WESTCOTT, P. N., University Club.
WHEELER, CHAS. S., Nevada Bank Bldg
WHEELER, E. G., New York City.
WHITAKER, Geo. W., Jr., 815 4th St.
WHITE, WM. K., Crocker Bldg.
WHITING, R. V., Monadnock Bldg.
WHITNEY, VINCENT, 133 Geary.
WILKINS, JAS. E., 25 St. Francis Blvd.
WILLIAMSON, A. B., 350 California.
WILLIAMSON, W. F., Mer. Nat. Bk Bldg.
WILLIAR, H. R., 260 California.
WILSON, ALEX. W., 1125 Gough.
WILSON, Dr. HERMON F., 681 Market.
WINSHIP, EMORY, 350 Post, S. F.
WITTER, D. G., Merchants Exch. Bldg.
WOOD, WM. H., Fife Bldg.
WOODS, ROBERT J., 216 Pine.
WOOLAMS, LEONARD A., 101 California.
WORDEN C. E., First Nat. Bank Bldg.
WYMAN, O. B., 417 Market.
YOUNGER, Dr. E. A., Fairmont Hotel.
YOUNT, J. M., Wells Fargo Bldg.

WOMEN MEMBERS

ALLEN, Mrs. WYATT H., Stanford Court
ALLISON, Mrs. EMMA H., 2335 Pac Av.
ANDERSON, Mrs. H. F., 1242 Sacramento
AUGSBURY, Mrs. J. C., 1300 Balboa
BABCOCK, Mrs. HARRY, 2660 Scott.
BANCROFT, Mrs. PAUL, 3728 Jackson.
BASSETT, Mrs. Helen D., 1850 Vallejo
BATES, Mrs. GEO. E., 2767 Clay.
BEACON, Mrs. Calion, 2018 Franklin St.
BENJAMIN, Mrs. RAYMOND, 2206 Jackson
BENTLEY, Mrs. C. H., 3198 Pac. Ave.
BENTLEY, Miss Katharine, Clift Hotel.
BENTLEY, Mrs. ROBT. L., Clift Hotel.
BISHOP, Mrs. JAS. H., 2309 Washington.
BISHOP, Mrs. ROY N., 3653 Jackson.
BLACK, Mrs. JAS. A., 1920 Clay.
BLAIR, Miss JENNIE, Clift Hotel.
BLYTH, Mrs. CHAS. R., 840 Powell.
BOWLES, Mrs. GEO. M., 2312 Washing'n
BOYD, Miss LOUISE, San Rafael.
BOYDEN, Mrs. JOHN F., 2400 Webster.
BRADLEY, Mrs. F. W., 2716 Pacific Ave.
BREUNER, Mrs. JOHN, 1834 Gough.
BROOKE, Miss CECILE, 2200 Pacific Av.
BROWNE, Mrs. F. A., Stanford Court.
BUCKBEE, Mrs. S. C., 3504 Clay St.
BUCKBEE, Mrs. S. G., 2510 Pacific Ave.
BURNETT, Mrs. WELBORE C., 1144 Pine
CAMERON, Mrs. GEO. T., San Mateo.
CAMPBELL, Mrs. IRA A., 1859 Vallejo.
CAROLAN, Miss EMILY, Fairmont Htl.
CASEY, Mrs. HAROLD, 2737 Divisadero.
CHANSLOR, Mrs. J. A., 45 Scenic Way.
CLARK, Mrs. CHAS. W., San Mateo.
CLARK, Mrs. JOHN R., 1809 Gough.
COFFIN, Miss SARAH de W., Ross, Cal.
CORBET, Miss FRANCES, Palo Alto, Cal.
CODWIN, Mrs. J. CHEEVER, N. Y. City
COX, Mrs. ELMER H., 2164 Hyde.
CRAWFORD, Miss D., 3100 Washington.
CRELLIN, Mrs. E. W., 2452 Vallejo.
CROCKER, Mrs. C. T., San Mateo, Cal.
CROCKER, Miss MARION, 2301 Laguna
CROSBY, Mrs. F. H. 2345 Lake St.
CUMBERSON, Mrs. PERRY T., 2740 Union.
CUTHBERTSON, Mrs. A. A., 50-5th Av.
DAUGHARTY, Mrs. Allan H., 1055 Calif.
DAVENPORT, Mrs. DIXWELL, 195 San Leandro Way, St Francis Wood
DAVIS Mrs. WINFIELD S., 1925 Gough
DIBBLE, Mrs. Oliver, 2918 Steiner St.
DIMOND, Mrs. EDWIN R., 850 Powell.
DOUGALL, Mrs. A. H., Palace Hotel.
DUNNE, Mrs. PETER F., 3905 Clay.
EBRIGHT, Mrs. GEO. E., 2750 Vallejo.
EAMES, Mrs. ALFRED W., 2190 Vallejo.
EAVES, Mrs. JAMES, 3536 Jackson.
EDDY, Mrs. EDWIN M., 2507 Broadway.
EDDY, Mrs. R. A., St. Francis Hotel.
EULER, Mrs. W. G. B., 1109 Taylor St.
EYRE, Miss MARY, Menlo Park, Cal.
FARRELL, Miss KATHLEEN, 2415 Oct'va
FARQUHARSON, Mrs. CHAS. D., Clift Hotel.
FENNIMORE, Mrs. A. R., 1824 Lake
FENNIMORE, Mrs. W D., 1830 Jackson
FIELD, Mrs. ALEX., 2526 Washington.
FITZHUGH, Miss MARIAN, 2350 Bdwy.
FLOOD, Miss C. J., Menlo Park.
FLOOD, Mrs. J. L., Menlo Park.
Follansbee, Mrs. A. W., 1121 Green St.
FOLGER, Miss ELENA, 2553 Buchanan.
FORBES, Mrs. CLEVELAND, 2135 Sac'to.
FORD, Mrs. C. F., Berkeley, Cal.
FRANKLIN, Mrs. WALTER S., 3380 Jack-
FREEMAN, Mrs. J. EUGENE, Fairmont Hotel.
FRY, Mrs. ALFRED G., 851 California.
GALLAGHER, Mrs. H R., 2590 Green.
GAMAGE, Mrs. C. E., 1830 Jackson.
GARTENLAUB, Mrs. A., 2300 Vallejo.
GRACE, Miss Geraldine, Palace Hotel.
GRACE, Mrs. Jos. T., Palace Hotel.
GRAHAM Mrs. John M., Topsfield, Mass.
GRANT, Miss JOSEPHINE, 2200 B'way.
GREEN, Mrs. I. M., 2164 Hyde.
GREGORY, Mrs. E. H. L., 58 San Benito
HAAS, Mrs. EDWARD F., 2698 Vallejo.
HAGER, Mrs. ETHEL, 2400 Divisadero.
HALDORN, Mrs. STUART, 1865 Clay.
HALE, Mrs. P. C., 2430 Vallejo.
HAMILTON, Mrs. ALEX., 2080 Pacific.
HAMMON, Mrs. W C., 1000 Chestnut
HAMMOND, Mrs. A. B., 2252 Broadway.
HAMMOND, Miss DAISY E., 2252 B'way.
HAMMOND, Mrs. L. C., 2252 Broadway.
HANCHETT, Miss ALICE, 2006 Wash.
HANCHETT, Miss LUCY, 2006 Wash'n.
HANCHETT, Mrs L.E., 2006 Washington
HANNA, Mrs. RICHARD J., 2505 Divis'ro.
HANNA, Miss Virginia, 2505 Divisadero.
HARRISON, Mrs. H. O., 1 S. Fernando
HARRON, Mrs. J. O., 2337 Vallejo.
HAYS, Mrs. THOS. A., Palace Hotel.
HEIMANN, Mrs. RICHARD, 1925 Gough.
HENSHAW, Mrs. F. W.,
HERRICK, Mrs. LESTER, Menlo Park,
HIGGINS, Mrs. M. R., 2301 Pacific Ave
HILL, Mrs. HARRY, 2550 Webster.
HOOKER, Miss J. M., St. Regis Apts.
HOPKINS, Mrs. SAMUEL, 1055 Calif.
HOTALING, Mrs. A. P. Jr., 1904 Frank'n
HOUGHTELING, Mrs. WM., 2415 Pierce.
HOUSER, Mrs. M. H., 2780 Broadway.
JAMES, Mrs. LOUIS, Alameda, Cal.
JOHNSON, Mrs. WM. PIERCE, 840 Powell
KELHAM, Mrs. G. W., 98 Sea Cliff Ave

SAN FRANCISCO GOLF CLUB (Continued)

MEMBERS LADIES' ANNEX

KERRIGAN, Mrs. JESSIE McNab, 2790 Green.
KEYES, Mrs. Alex. D., 3478 Jackson.
KIERULFF, Mrs. T. C., 300 Haight.
KING, Mrs. EDGAR B., Berkeley, Cal.
KING, Mrs. FRANK B., 50 Laurel.
KINGSBURY, Mrs. K. R., 2300 Pacific
KOSTER, Mrs. F. J., 54 Commonwealth.
LA MONTAGNE, Mrs. E. C., Palto Alto,
LANDIS, Mrs. EDW. C., Palace Hotel.
LAPHAM, Mrs. ROGER D., 2604 Jackson
LAW, Mrs. H. E., 6 Estero Ave.
LAW, Mrs. HAROLD W., 2507 Broadway.
LAW, Mrs. HARTLAND, 5 Presidio Ter.
LEIMER Mrs. WALTER Piedmont,
LENT, Mrs. GEO. H., 2229 Washington.
LILLICK, Mrs. Ira S., 1441 Jones St.
LINDEBERG, Mrs. J., 2398 Broadway.
LOESER, Mrs. ROBERT M., 20 Cherry.
LOW, Miss FLORA, Hotel Clift.
LOWRY, Mrs. Stewart, 2709 Larkin St
LUND, Mrs. HENRY Jr., 2222 Hyde
LYNCH, Mrs. FRANK W., 2511 B'way.
MADISON, Mrs. M. P., 2340 Jackson St.
MANN, Mrs. DAULTON, 1865 Clay.
MANN, Mrs. H. R. Jr., 1824 Jackson
MARTIN, Mrs. W. S., Burlingame.
MATSON, Mrs. WM., 1918 Jackson.
McCORMICK, Mrs. CHAS. R., 2419 Val-
McCORMICK, Mrs. E. L., 2452 Wash'n.
MAC DERMOT, Mrs. LOUIS M., Oakland
MacKENZIE, Mrs. J. A., 2402 Steiner.
McILWRAITH, Miss V M., Stanford Cour
McMULLIN, Mrs. LATHAM, 2517 B'way.
McNAB, Miss CHRISTINE, 2511 Baker.
McNEAR, Mrs. JOHN A., 2710 Broderick.
MEE, Mrs. John Hubert, 3355 Pac. Ave.
MEYER, Mrs. H. L. E., Jr. 2650 Green.
MILLER, Mrs. W. S., Fairmont Hotel.
MILTON, Mrs. M. C., 840 Powell.
MINTZER, Mrs. MAURITIA, Ross, Cal.
MONTEAGLE, Mrs. L. F., 2511 Pac. Ave.
MONTGOMERY, Mrs. D. W., 2350 Vallejo.
MOORE, Mrs. CHAS. C., 3100 Wash.
MOORE, Mrs. E. D., 640 Sutter St.
MOORE, Miss MARY B., 3100 Wash.
MOORE, Mrs. ROBT. S., Keystone Apts.
MOORE, Mrs. W. G., 3555 Jackson St.
MORGAN, Miss ELLA, Clift Hotel.
MURDOCH, Mrs. WM. C., Jr., 1100 Wash.
MURPHY, Mrs. D. T., 2063 Van Ness.
NEYLAN, Mrs. JOHN FRANCIS, 130 Fernando Way, Ingleside Terraces, S.F.
NICKEL, Mrs. J. LEROY, 2101 Laguna
NOYES, Mrs. FRANK G., Napa, Cal.
NUTTALL, Mrs. J. R. K., 2622 Jackson
O'CONNOR, Miss CORNELIA, Hotel Cecil
O'CONNOR, Miss MAUD, Hotel Cecil.
OAKES, Mrs. ROSCOE F., 840 Powell.
OKELL, Mrs. C. J., Alameda, Cal.
OTIS, Mrs. JAMES, 2231 Broadway.
OWEN, Mrs. A. J., 4243 Terrace, Oakland.
OYSTER, Mrs. J. S., 2515 Scott.
PARSONS, Mrs. ARTHUR C., 3560 Wash.
PENOYER, Mrs. C. W., Burlingame, Cal.
PIODA, Mrs. L. E. W., 1200 Wash. St.
PHELAN, Miss MARY L., 2150 Wash'n.
PIKE, Mrs. ROY M., 2200 Pacific Ave.
PLUGHOFF, Mrs. A. D., 1 Ashbury Ter.
POMMER, Mrs. AUGUST R., 90 5th Av.
PORTER, Mrs. W. S., 3620 Clay.
PRATHER, Mrs. P. T., 101 Paloma Ave.
RAMSAY, Miss KATHERINE, Burling'e.
RANDOLPH, Mrs. Innes, New York City.
ROHNER, Mrs. F E., 2885 Washington
ROSE, Mrs. L. H., Burlingame, Cal.
ROTH, Mrs. WM. P., 2251 Jackson.
Rutherford, Mrs. Alex. H., 2340 Brdw.
RYONE, Mrs. LE ROY T., 1830 Jackson.
SAVAGE, Mrs. M. J., 140 Cedra, Inglesd.
SCOTT, Mrs. H. H., 2403 Divisadero St.
SCOTT, Mrs. H. T., Burlingame, Cal.
SCOTT, Mrs. L. I. Burlingame, Cal.
SCRIPNER, Mrs. O., 23 Presidio Ter.
SCHULTZ, Mrs. L. G., 312 Arguello Bvd.
SHELDON, Mrs. Edwin R., 1899 Calif.
SHERMAN, Miss H., Los Angeles, Cal.
SHIELDS, Mrs. ALEX. M., 2156 Steiner
SHOTWELL, Mrs. W. J., 1751 California
SMALL, Mrs. BARRET R., Colusa, Cal.
SMITH, Mrs. CLARENCE M., 992 Green.
SMITH, Mrs. JAS. B., Burlingame, Cal.
SMITH, Mrs. WM. H. Jr, 1632 Vallejo.
SMITH, Mrs. W. W., 316 California St.
SOMERS, Mrs. FRANK A., 3636 Clay.
SOMERS, Mrs. ROY J., 3636 Clay.
SPERRY, Mrs. K. M., Clift Hotel.
SPIEKER, Mrs. WARREN, 2551 Buchanan
SPRECKELS, Mrs. RUDOLPH, 1900 Pa-
STEWARD, Mrs. PARKER, 1295 Greenwich.
SULLIVAN, Mrs. M. J., 3374 Jackson.
SUTTON, Mrs. JOHN G., 2201 Baker.
SWINERTON, Mrs. A. B. 1904 Franklin
TALBOT, Miss Vera, Hillsborough, Cal.
TALBOT, Mrs. Wm. H., " "
TEAFF, Mrs. Chas. H., " "
TAYLOR, Mrs. AUGUSTUS, Menlo Park.
THANE, Mrs. B. L., Stanford Court Apts
THIERIOT, Mrs. FERDINAND, San Mateo, Cal.
THOMAS, Mrs. WILLIAM, Fairmont Htl.
THORNE, Mrs. JULIAN, 2574 Broadway
TIMSON, Mrs. WM., 1050 Green.
TITUS, Mrs. Louis, Burlingame, Cal.
TOBIN, Mrs. JOSEPH O., 1969 California.
TRAIN, Mrs. E. SWIFT, 2720 Broderick.
TRAVIS, Mrs. W. ELGIN, 2640 Broderick.
TUBBS, Mrs. A. S., 2126 Broadway.
TUBBS, Mrs. C. F., Calistoga, Cal.
TUCKER, Mrs. NION, 1919 California.
UHL, Mrs. Geo., 1148 Lombard St.
VAN ANTHWERP, Mrs. W. C., Burlingame Cal
VAN BERGEN, Mrs. E. N., 2510 Green.
VAN ECK, Baroness J. C., 1085 Vallejo.
VINCENT, Mrs. ARTHUR M., 1232 Wash.
WALLACE, Mrs. R. B., 2214 Clay.
WARREN, Miss E. M., Menlo Park, Cal.
WATSON, Mrs. ARTHUR B., Redwood City, Cal., or 2600 Pacific Ave., S. F.
WELCH, Mrs. A. P., San Mateo, Cal.
WHITAKER, Mrs. Geo. W., Jr., 1810 Jackson St.
WHITING, Mrs. Randolph V., 2164 Hyde
WHITMAN, Mrs. M. D., San Mateo, Cal.
WHITNEY, Mrs. J. PARKER, Fairmont.
WILLIAMS, Mrs. THOS. H., 3521 Clay.
WILLIAR, Mrs. H. R., 2668 Vallejo.
WILSON, Mrs. A. W., 1925 Gough St.
WINSLOW, Mrs. SARAH S., 1945 Pac. Av.
WOOD, Mrs. W. H., Fairmont Hotel.
WOOD, Mrs. L. E., 2757 Green St.
WOOLAMS, Mrs.L.A., 41 Mercedes Way.
WORDEN, Mrs. C. E., 1155 California.
YOUNGER, Mrs. E. A., Fairmont Hotel.
YERNA, Mrs. MAX C., Colusa, Cal.
YOUNT, Mrs. J. M., 61 Divisadero.

NON-RESIDENT MEMBERS

BARRON, Mrs. EDW. F., Burlingame, Cl.
BROWNE, Mrs. JUNIUS H., N. York City
COOKSEY, GEO. B., New York City,N .Y.
HALL, Mrs. JAMES L., 3951 Washington.
HEEBNER, Mrs. E. L., New York City.
LANSDALE, Mrs. P. H. J., 2140 Broad-
CAMPBELL, Mrs. H. A., New York.
REID, Mrs. Whitelaw, New York.

JUNIOR MEMBERS

BEVERLY, Hoskett
DUNNE, ARTHUR B., 3905 Clay.
BURMISTER, R. G.
HARRISON, Miss Dorothy.
LEE, Tom.
LEWIS, A. Lapham.
McCORMICK, C. R. Jr
McNEAR, GEO. W. Jr.
SPRECKELS, HOWARD.
SUTTON, REUEL R.

HONORARY MEMBERS

ANDERSON, FRANK B., Bank of Califor
DEAN, WALTER E., Kohl Bldg.
GRAHAM, Gen. WM. M., Santa Barbar
PAYSON, Capt. A. H., 605 Market.
PILLSBURY, HORACE D., 200 Bush.

Presidio Golf Club

Club House, Presidio Terrace — Telephone: Pacific 8400

OFFICERS

JOHN H. POLHEMUS, 119 California St. ..... President

OLIVER DIBBLE, Mills Building ..... Vice-President

JOHN J. WIRTNER, 86 Second St. ..... Treasurer

Colonel ALFRED REYNOLDS, 2134 Green St. ..... Secretary

Council

Dr. F. W. LYNCH GEO. T. KLINK W. S. DAVIS J. T. WADDELL J. H. POLHEMUS

HONORARY MEMBERS

CUMMINGS, M. EARL, 3944 Clay.
McCLERNAND, Gen. E. L., Cecil Hotel.
McLAREN, JOHN, Golden Gate Park.
POSTLETHWAITE, Mrs. R. H.

REGULAR MEMBERS

ABBOTT, Wm. M., 58 Sutter.
ADAMS, R. D., New Call Bldg.
ALDERSON, Dr. HARRY E., 240 Stock'n.
APPLEGARTH, G. A., 703 Market.
ATKINS, BRONTE M., Mills Bldg.
BACON, EDWIN H., 122 Halleck.
BAEN, C. E., 1005 Jones.
BALDWIN, A. S., 318 Kearny.
BARRETT, JOHN J., Hobart Bldg.
BEAN, BARTON T., 2 Pine.
BEAN, Dr. GEO. L., Union Sq. Bldg.
BEEDY, LOUIS S., 315 Montgomery.
BEKEART, P. H., 717 Market.
BENNETT, JAMES H., 311 California.
BENTLEY, R. L., 101 California.
BIRGE, F. A., 3218 Jackson.
BISHOP, ROY N., 510 Crocker Bldg.
BLAKE, Dr. W. F., 516 Sutter.
BLANCHARD, H. P., 401 California.
BOARDMAN, Dr. W. W., 350 Post.
BOGART, WM. F., The Examiner, S. F.
BOTSFORD, F. L., 234 Steuart.
BRADLEY, FRED'K W., Crocker Bldg.
BRANDENBURG, C. A., 158 Geary.
BRASSELL, E. H., 209 Post.
BROWN, ANDREW A., 230 California.
BROWN, ARTHUR M., 150 Sansome.
BUCK, WALTER E., 3785 Jackson.
CAHILL, JOHN R., 110 Sutter.
CAMBRON, CARROLL G., 157 California.
CANNON, WM. M., 58 Sutter.
CARROLL, PAUL T., 708 Market.
CARSON, A. C., 800 Bush.
CASE, JOSEPH H., 229 Third Ave.
COLBERT, J. H., 112 Market.
COMYNS, W. L., 310 California.
CORNWALL, BRUCE, 57 Sutter.
COSTELLO, JOSEPH V., 121 Post.
COX, E. H., 1st. Nat. Bk. Building.
CRIST, WILEY F., 1 Montgomery.
CUMMINGS, M. EARL, 3966 Clay.
CURTIS, H. TAYLOR, 853 Mission.
CUTHBERTSON, FRANK G., 870 North Point St.
DAUGHARTY, Allan, 260 Calif.
DAVIS, CLARENCE, Phelan Bldg.
DAVIS, KENNETH M., 240 Sansome.
DAVIS, WINFIELD S., 240 Sansome.
DAY, WILLIAM A., Federal Reserve Bank.
DENMAN, WM., Merchants Exc. Bldg.
DETRICK, GEORGE F., Mills Bldg.
DEVLIN, FRANK J., 100 Sansome.
DIBBLE, OLIVER, Mills Bldg.
DIETRICH, HOWARD D., 576 Mission.
DILLMAN, DEAN, University Club.
DODGE, D. W., Rialto Building.
DRAPER, Dr. L. A., Shreve Bldg.
DUNBAR, H. F., 330 Drumm.
DUTTON, WILLIAM J., 433 California.
DWIGHT, Ward A., 31 Shore View Ave.
ELKINS, LUTHER, 620 Market.
ESBERG, MILTON H., 601 Third.
EVERETT Edw., 1001 Kohl Bldg.
EYRE, ROBERT M., Mer. Ex. Bldg.
FAIR, Bruce, 704 Fife Bldg.
FITZPATRICK, T. L., Chronicle Bldg.
FLEISHHACKER, HERBERT, 1 Sansome
FLEISHHACKER, MORTIMER, 532 Mkt.
FORD, EDW. T., 332 Pine.
FORD, Stanley, 332 Pine.
FORD, TREY L., 593 Market.
FORREST, FRANCIS G., Balfour Bldg.
FOSTER, WALTER F., 273 Valencia.
FRANCIS, A. J., 150 Post.
FULLER, W. P., 301 Mission.
FULLER, WM. P. Jr., 840 Powell, S. F., or Burlingame, Cal.
FULTON, WILLIAM S., 704 Market.
GAUNTLETT, C. G., 589 Howard.
GEBHARDT, CHAS. G., 1369 Hyde.
GRAY, DANIEL C., 350 California.
GILLESPIE, ALBERT E., 137 Steuart.
GIRARD, Dr. F. R., Flood Building.
GRANT, Spencer, 185 California.
GREEN, I. M., 1st Nat. Bank Bldg.
GUITTARD, HORACE C., 135 Main.
GUNN, GEORGE A., Hobart Bldg.
GUTHRIE, Rev. WM. K., 2850 Filbert.
HAAS, GEO. W., 770 Market.
HAAS, REUBEN, 770 Market.
HALE, MARSHALL, 901 Market.
HALEY, C. R., 149 California.
HALL, JAMES LOWE, Mills Bldg.
HAMMON, WENDELL P., 433 Calif.
HARRIS, L. W., 100 Potrero Ave
HARRISON, R. J., 311 California.
HART, ALBERT L., 729 Front.
HAUPTMAN, SIDNEY M., 215 Market.
HAVISIDE, J. J. Jr. 56 Stuart.
HAWES, HENRY Q., 451 Montgomery.
Hawley, J. L., 352 Geary.
HEALY, TIMOTHY, 14 Montgomery.
HENSHALL, RICHARD P., 57 Post.
HEWITT, DIXWELL, 138 California.
HICKEY, THOS. W., Phelan Bldg.
HIHN, F. D., Mills Bldg.
HILL, J. GORDON, 277 Pine.
HILL, Dr. Thomas, Los Altos, Cal.
HILLER, HENRY F., 625 Third.

PRESIDIO GOLF CLUB (Continued)

MEMBERS (CONTINUED)

HILLS, E. E., 175 Fremont.
HILLS, Roy E., 110 Market.
HINMAN, Dr. FRANK, 516 Sutter.
HOADLEY, GEO. O., Balfour, Guthrie
HOLMES, C. EDW., Foxcroft Bldg.
HOWE, Dr. LOUIS P., 65 Market.
HOWELL, James B., 22 Battery.
HUGHES, JAMES A., 887 Bush.
HUGHSON, WM. L., 1155 Market.
HUMPHREY, WM. F., Mills Bldg.
HUNT, CHARLES F., 1 Sansome.
HUNT, ROBT. Mc. M., 485 California.
HUNTINGTON, Dr. THOS. W., Mills Bldg.
IRELAND, WM. B., 34 Oakvale, Bkly.
JENSEN, CHARLES V., 334 Pine.
JOHNSON, CHARLES R., Crocker Bldg.
JOHNSON, J. S., Stanford Court Apts.
JOHNSON, O. R., 2559 Union.
JORDAN, GEORGE B., Palace Hotel.
JORDAN, GEORGE B., Phelan Bldg.
KEITH, HERBERT B., Clunie Bldg.
KELLAM, FREDK B., New York City.
KENDRICK, CHAS. H., 1 Montgomery.
KING, JOS. L., Jr., 230 California.
KLEISER, GEO. W., 273 Valencia.
KLINK, GEORGE T., 2 Pine
KLINK, WM. M., 155 Montgomery.
KNECHT, GUSTAV, 584 Mission.
LACY, George S., 11 Spear.
LANGSTROTH, Dr. LOVELL, 240 Stockn.
LARTIGAU, Dr. A. J., 391 Sutter.
LAW, Dr. HARTLAND, Rialto Bldg.
LAWRENCE, S. S., 2209 Green.
LANGHORNE, J. P. Jr., 2159 Pacific.
LAWRENCE, W. H., 3633 Jackson.
LAWRENCE, T. B., 3211 Washington.
LAWSON, JOHN, 351 California.
LEAVITT, J. W., 101 Twentieth Av.
LEVISON, Dr. CHARLES G., Flood Bldg.
LEVISON, J. B., 401 California.
LEVISON, JOHN G., 2429 Pacific Ave. or San Jose, Cal.
LEVISON, ROBT, 101 California.
LEWITT, F. C., Butler Building.
LILLARD, O. W., 1808 Vallejo.
LONG, Lucius L., 16 California.
LUCHSINGER, A. G., 785 Market.
LYNCH, FRANK W., 2505 Broadway.
MACDONALD, KENNETH Sr., Rialto Bd.
MACKENZIE, JAMES A., Hobart Bldg.
MADISON, JAS., 112 Market.
MANN, H. R., Jr., 339 Sansome.
MAHONEY, ANDREW F., 1 Drumm.
McCARGAR, J. B., Crocker Nat. Bank.
McCAULEY, T. N., 1st Nat. Bank Bldg.
McCOY, HENRY D., 1524 Bush.
McKEON, J. B., Balfour Bldg.
McMAHON, WM. G., 119 Kearny.
McLAUGHLIN, JAS. L., 251 Kearny.
MONROE, HENRY, 275 Bush.
MONTEAGLE, LOUIS F., 201 Sansome.
MONTEAGLE, PAIGE, 201 Sansome.
MOORE, CHARLES C., Sheldon Bldg.
MURPHY, DANIEL F., 251 Kearny.
NEEL, Dr. J. CRAIG, Physicians Bldg.
NEYLAN, F. J., 1st. Nat. Bk. Building.
O'BRIEN, SMITH, 742 Market.
O'SHAUGHNESSY, M. M., 14 Montg'ry.
PAIGE, CUTLER, 201 Sansome.
PALMER, F. S., Monadnock Building.
PARDOW, ROBERT R., 1 Montgomery.
PATCHIN, PHILIP, 225 Bush.
PEART, HARTLEY F., 785 Market.
PERRIN, JOHN, Federal Res. Bank.
PLAYER, Dr. L., 516 Sutter.
PLUMMER, HAROLD P., Crocker Bldg.
POLHEMUS, JOHN H., 147 California.
POLLAK, ROBT. R., Cullman, Alabama.
PORTER, Dr. R. LANGLEY, 240 Stock'n
POSTLETHWAITE, F. H., 333 Pine.
POSTLETHWAITE, H. W., Riverside, Cl.
POSTLETHWAITE, R. H., Los Angeles.
POTTER, Edward G., 576 Sacramento.
QUINN, WARREN S., 2145 Franklin.
RAPP, JOHN G., Mills Bldg.
REID, R. C. 3839 Jackson.
RHODES, WM. H., 1st Nat'l Bank Bldg.
RICHARD, HARRY G., 3777 Clay.
RILEY, E. T., 311 California.
ROBERTSON, J. H., 1st Nat. Bk. Bldg.
ROCHE, THEO. J., Hum. Bank Bldg.
RODGERS, F. J., Mills Bldg.
ROHLFS, J. C., 225 Bush.
SEWALL, Dr. EDW. C., 3515 Pacific Av.
SEWALL, Dr. Chester D., 350 Post.
SHARP, CHAS. B., 28 Presidio Ter.
SIMS, J. N., 24 California.
SLOSS, LEON, Jr., 969 Folsom.
SLOSS, LOUIS Jr., 310 Sansome.
SLOSS, Judge M. C., Mills Bldg.
SMALL, FREDK., 351 California.
SMITH, HIRAM C., 64 First Av.
SMITH, STUART F., Mission Bank.
SOMERS, F. A., Am. Nat. Bk. Bldg.
SPALDING, Dr. A. B., Lane Hospital.
SPENGLER, EDW. P., 1st Nat. Bk. Bld.
STERRY, Dr. JOHN A., 275 Post.
STACY, G. B., 832 Folsom.
STADTMULLER, E. W., 311 Embarcadero.
STEINES, CHAS. W., The Emporium.
STEPHENS, Dr. CHAS. J., Shreve Bldg.
STEWART, CHAS. A., Stewart Hotel.
STIMSON, EZRA T., 155 Montgomery.
STONEY, GAHLLARD, 250 Montgomery.
SULLIVAN, H. B., 155 Berry.
SUTRO, ALFRED, 225 Bush.
TOWNE, PERCY E., Chronicle Bldg.
TRAVIS, W. ELGIN, Bush and Larkin.
TITTLE, H. S., 85 Columbia.
TREADWELL, E. F., 315 Montgomery.
TUFTS, Dr. JAMES B., 1000 Lake.
VARNEY, THOS. H. B., 1265 Masonic Av.
WADDELL, J. T., 112 Maret.
WALLACE, JOHN P., Clift Hotel.
WEAVER, KENT, 1336 Van Ness Av.
WEBB, A. C., Mills Building.
WEBSTER, GEO. A., 142 Drumm.
WELSH, JAMES C., 155 Montgomery.
WENTZ, W. B., 22 Leidesdorff.
WHITE, W. K., 433 Crocker Bldg.
WILCOX, WALTER E., 1 Sansome.
WILLARD, Dr. W. P., 177 Post.
WILLETT, WALTER M., 2028 Scott.
WILLIAMS, JOHN M., 308 Laurel.
WIRTNER, J. J., Wells Fargo Bldg.
WOOD, WILLIAM H., Fife Bldg.
WRIGHT, C. C., 101 California.
WRIGHT, FRANCIS M., Pacific Bldg.
YOUNG, HARRY R., 311 California.

ARMY AND NAVY MEMBERS

ALVORD, Col. BENJ., 605 Market.
ARNOLD, COol. H. H., 605 Market.
BENSON, Col. H. C., 22 Presidio Av.
BLATCHFORD, Gen., Presidio, S. F.
DUNNING, Capt. WM. B., Fairmont Htl.
LAMB, Capt. B. P., Presidio, S. F.
LEE, Dr. A. E., Yerba Buena Island.
REYNOLDS, Col. ALFRED, Normandie Hotel.
RICHARDSON, Dr. GEO. H., 2719 Clay
WITTENMEYER, Col. E., 605 Market

PRESIDIO GOLF CLUB (Continued)

WOMEN MEMBERS

ADAMS, Mrs. R. D., 2164 Hyde.
ALLEN, Mrs. H. L., 1318 Fulton.
ALVERSON, Mrs. WM. W., 2302 Sacramento.
APPLEGARTH, Mrs. G. A., 2775 Vallejo
BAKER, Mrs. EDWARD P., 3070 Jackson
BASSETT, Mrs. H. D., 1859 Vallejo.
BAXTER, Mrs. JOHN H., 3400 Clay.
BENNETT, Mrs. JAMES H., 3898 Wash.
BENTLEY, Mrs. LEROY V., 2443 Vallejo
BISHOP, Mrs. ROY N., 2523 Pacific Ave.
BOARDMAN, Mrs. W. W., 37 Walnut.
BOGART, Mrs. W. F., 16—Fifth Ave.
BOSTWICK, Mrs. HARRY R., 2770 Broadway.
BOTSFORD, Mrs. FREDK. L., 129 21st Av
BOYER, Mrs. G. A. 2164 Hyde.
BUCK, Mrs. WALTER E., 3785 Jackson.
CARROLL, Mrs. Paul T., Fairmont Hotel
CAHILL, Mrs. JOHN R., 2218 Lyon.
COMYN, Mrs. W. L., San Rafael, Cal.
COLBERT, Mrs. JOHN H., 3300 Clay.
COLEMAN, Miss PERSIS, 1834 California.
COREY, Miss Edith, 1902 Leavenworth.
CRANSTON, Mrs. ROBT. E., San Rafael.
CURTIS, Mrs. H. TAYLOR, 3501 Jackson
DAVIS, Mrs. CLARENCE R., 3736 Jack'n.
DIBBLE, Mrs. OLIVER, 2928 Steiner
DWIGHT, Mrs. W. A., 34 Shore View Av
ELLIS, Mrs. BRUCE D., 4524 Balboa.
EULER, Mrs. W. G. B., 1329 Taylor.
FLEISHHACKER, Mrs. H., St. Francis.
FREDERICK, Mrs. D. P., Hotel Plaza.
FULLER, Mrs. GEO. P., 2286 Vallejo.
FULTON, Mrs. WM. S., 2195 Sacramento.
GARTENLAUB, Mrs. A., 2300 Vallejo.
GAUNTLETT, Mrs. C. G. 18 Palm Av.
GIRARD, Mrs. FRANK R., 620 Taylor.
GREEN, Mrs. I. M., 2164 Hyde.
HALDORN, Mrs. STUART, 1865 Clay.
HAMMERSMITH, Miss HELEN, 2405 Octavia.
HARRIS, Mrs. L. W., 3445 Washington.
HICKEY, Mrs. THOS. W., 374 Fair Oaks.
HILL, Mrs. HARRY, 2151 Broadway.
HINES, Mrs. J. S., 9 Scenic Way.
HINMAN, Mrs. Frank, 3255 Pacific.
HOADLEY, Mrs. GEO. O., 2 Sea Cliff Av.
HOBSON, Mrs. ELLEN T., Fairmont Htl.
HOUGH, Mrs. Amelia, 2628 Steirner.
HOWE, Mrs. LOUIS P., 2735 Green.
JOHNSON, Mrs. J. S., Stanford Ct. Apts.
KERRIGAN, Mrs. JESIE McNAB, 2790 Green.
KEYES, Mrs. Alex., 3476 Jackson.
KING, Mrs. JOS. L. Jr., 2114 Pacific Ave.
KINGSTON, Miss MARGARET, 2244 Vallejo.
KLEISER, Mrs. GEO. W., 1810 Jackson.
KOSTER, Mrs. HENRY A., 1915 Calif.
LACY, Mrs. Geo. S., 41 Spear.
LAW, Mrs. HARTLAND, 5 Presidio Ter.
LAWRENCE, Mrs. W. H., 3633 Jackson.
LEWITT, Mrs. F. A., 2477 Vallejo.:
LILLARD, Mrs. O. W., 2211 Broderick.
LILLIS, Miss HELEN C., 2130 Vallejo
LONG, Mrs. L. L., 2335 Pacific Ave.
LYNCH, Mrs. FRANK W., 2511 Broadway
MACKENZIE, Mrs. JAS. A., 2402 Steiner.
MANN, Mrs. HAROLD R. Jr., 1824 Jackson.
McGARRITY, Mrs. D. Glenwood, Cal.
McCOY, Mrs. HENRY D., 3425 Jackson.
MONROE, Miss M., 2623 Divisadero.
NEEL, Mrs. J. CRAIG, 2407 Octavia.
NEWMAN, Mrs. S. WALTER, 100 Spruce.
ORRETT, Mrs. REGINALD A., 348 17th Ave.
PALMER, Mrs. F. S., 2257 Vallejo.
PARDOW, Mrs. ROBERT R., 2150 Hyde.
PATEK, Mrs. ROBT., 2355 Broadway.
PEART, Mrs. HARTLEY F., 1728 Jones.
PETERSON, Mrs. PETER C., 2730 Green.
PIER, Mrs. EARL H., 765 Sutter.
PLAYER, Mrs. L. P., 2205 Sacramento.
Postlethwaite, Mrs. R. H. Care Club.
RICH, Mrs. A. J., 2860 Green.
ROHLFO, Mrs. J. C., 2785 Vallejo.
ROCHE, Mrs. THEO. J., 1361 Waller.
ROHNER, Mrs. FRANKLIN E., 2885 Washington.
ROTH, Mrs. WILLIAM P., 2251 Jackson.
RUSSELL, Mrs. Muriel, 2651 Steiner.
SALES, Mrs. Dudley, 38-20th Ave.
SEWALL, Mrs. EDWIN C., 3515 Pac. Av.
SEWALL, Mrs. C. D., 750-15th Ave.
SHARP, Mrs. Chas. B., 465 California.
SHELDON, Mrs. EDWIN R., 1899 Calif.
SHIELDS, Mrs. ALEX. M., 2430 Jackson.
SLOSSON, Mrs. H. L. Jr., 2119 Hyde.
SOMERS, Mrs. FRANK A., 3636 Clay.
STACY, Mrs. Geo. B., 1721 Jones.
STEINHART, Mrs. JESSE H., 2400 Stein'r
STEWART, Mrs. CHAS. A., Stewart Htl.
STIMSON, Mrs. EZRA T., Fairmont Htl.
SUTRO, Mrs. ALFRED, 3660 Jackson.
THANE, Mrs. B. L., 2770 Jackson.
WALLACE, Mrs. E. T., 1740 Franklin.
WEAVER, Mrs. CLADYS J., 51 Arguella Blvd.
WEBB, Mrs. ARTHUR C., 308 Spruce.
WENTZ, Mrs. W. B., 376-17th Ave.
WHITE, Mrs. DAVID A., 1724 Pierce.
WHITLEY, Mrs. HENRY A., 3536 Wash.
WHEELER, Miss JEAN B., 3700 Wash'n.
WILLIAMS, Mrs. J. M., 308 Laurel.
ZEILE, Mrs. FREDK. W., 1050 Green.

LAKE MERCED GOLF CLUB

Lake Merced, (Tel Randolph 5267) Office 785 Market. (Tel. Sutter 5980.)

- OFFICERS AND DIRECTORS

HENRY J. BRUNNIER, Sharon Bldg., New Montgomery ..... President
MILTON ELLIS, 7 Stockton ..... 1st Vice-President
BENJAMIN P. LILIENTHAL, Balfour Bldg., 351 California ..... 2nd Vice-President
LOUIS E. GOODMAN, 614 Humbodlt Bank Bldg. (Tel. Sutter 45980) ..... Secretary
JOSEPH D. LOUGHERY, 782 Market ..... Director
GEORGE URQUHART, 1490 Market ..... Director
EDWIN DOWNING, 201 Franklin ..... Director

MEMBERS

ABRAMS, Jacob L., 563 10th Ave.
ABRAMS, Nicholas, 711 Mission
ACKERMAN, Robert L., 86 Third St.
AMBLER, Arthur B., 444 Market.
ANDERSON, Jesse J., 369 Pine.
ANIXTER, Benj., 1410 Divisadero.
ANIXTER, Louis H., 1410 Divisadero.
ANRYS, Frank, 2540 Filbert.
BACIGALUPI, Dr. Louis D., 909 Hyde.
BAER, Dr. Adolph, 177 Post.
BALDOCCHI, Narciso F., 224 Grant Ave.
BALLENTINE, Harold A., 447 14th Ave.
BALZARI, R. A., 707 1st Nat'l Bank Bldg.
BARNEBERG, John, 145 Euclid Ave.
BARNES, Fred J., 605 Market.
BARTER, Courtenay F., 2701 16th St.
BEHRENS, Erwin S., 226 Sansome.
BENIOFF, David, 742 Market.
BENIOFF, Fred, 742 Market.
BERG, S. F., 3120 Jackson.
BERGER, Nat, 852 Market.
BERNE, Milton M., 112 Market.
BIDWELL, Ralph J., 742 Market.
BILL, Dr. Philip A., 350 Post.
BISSINGER, Fred, Front & Jackson.
BLACKMAN, A. B., 875 Market.
BLAIR, Benj. F., 67 New Montgomery.
BLETHEN, Joseph, 421 1st Natl Bank Bldg.
BLUM, Jean, 20 Jones.
BOAS, Nat, 454 Montgomery.
BOYCE, Ralph S. M., 659 Monadnock Bldg.
BRENNER, Mervyn L., 1899 California.
BREMNER, Wm. R., 883 Urbano Drive.
BREYER, Sam T., 540 Mission.
BRISACHER, EMIL, Flood Building.
BROOKS, Dr. LeRoy, 2295 Broadway.
BROWN, Arthur, 324 Arguello Blvd.
BROWN, Arthur M., 150 Sansome.
BROWN, Charles E., 430 Sansome.
BROWN, Fred M., 264 17th Ave.
BROWN, Abraham Lincoln, 852 Mills Bldg.
BROWNSTONE, Louis H., 785 Market.
BRUNNIER, Henry J., Sharon Bldg.
BUCKLEY, Frank M., Liberty Bank.
BYRNE, William V., 150 California.
CAESAR, Geo. M., 798 Post.
CAIN, Charles P., 160 25th Ave.
CERF, EMILE, 867 Market St.
CHALMERS, George, 1628 Van Ness Ave.
CHANSLOR, Walter G., 1238 Van Ness Ave.
CHRISTIE, Harry M., 191 Fremont.
CLOW, Ora, Hanford, California.
COCHRAN, Edward H., 625 Market, r. 608.
COHN, J. C., Fairmont Hotel.
COHN, Max, 534 Battery.
COLE, Charles C., 383 Mills Bldg.
CONOVER, George C., Hale Brothers.
CONSTINE, Dr. Louis, 901 Shreve Bldg.
COTTRELL, Clark C., 1628 Van Ness Ave.
COUNCIL, Clarence B., 1st Nat'l Bank Bld.
COWEN, Alex. H., 16 California.
COWEN, Stanley, 16 California.
CRABBE, John H., 957 Pacific Bldg.
CRIM, W. H., Jr., 425 Kearney.
CROWDER, Roy V., 685 Market.
DENIVELLE, Paul E., 901 Powell.
DESSAUER, Walter O., 158 8th Ave.
DETSCH, A. Jackson, 555 Turk.
DOWNING, Edward, 201 Franklin.
EASON, Dr. John A., 111 San Benito Way.
ECKERT, Geo., 109 New Montgomery.
EDMONDSON, Geo. L., 126 Pine.
EDWARDS, E. H., 58 San Benito Way.
EISENBACH, David R., 504 Alexander Bld.
EISNER, Milton D., 530 Funston Ave.
ELLERY, William, 2761 Scott
ELLIS, Milton, 7 Stockton.
EPLEY, Dr. Francis W., 586 Flood Bldg.
EPPINGER, John J., 22 Seventh Ave.
EPPINGER, Joshua, 238 Russ Bldg.
ERLANGER, L., St. Francis Hotel.
EUPHRAT, Emanuel F., 441 Second St.
EUPHRAT, Maurice L., 110 Market.
ERLANGER, S., Kohl Bldg.
FEIGHNER, Ervin, Palace Hotel.
FEISEL, Edwin J., 37 Battery.
FISHER, Ellis, 220 Grant Ave.
FISHER, H. E., 220 Grant Ave.
FISHER, M., 711 Mission.
FISHER, Sidney G., 711 Mission.
FITZPATRICK, Judge T. L., City Hall.
FLEISCHAKER, Herbert, St. Francis Hotel
FLEISCHMANN, Edw. C., 941 Mission.
FLEISCHMAN, M. R., 17 Battery
FORSYTHE, W. O., 1050 Battery.
FRANK, Imar, 742 Market.
FRANK, Joseph, 338 Arguello Blvd.
FRANK, Milton O., 154 Sutter.
FRANKLIN, Melville G., 135 25th Ave.
FREIDLANDER, Jos., 1 Sansome.
FRIEDLANDER, M. L., 168 Sutter.
GASSNER Louis, 112 Geary.
GETZ, Harold B., 328 Chronicle Bldg.
GILBERT, Herbert P., 502 Commercial Bld.
GILBERT, Menard, 742 Market.
GILMAN, J. B., 645 Brannan.
GLASS, Louis, 1003 Shreve Bldg.
GOLDIE, Joseph, 500 Funston Ave.
GOLDSTEIN, J. A., 26 Battery.
GOLDSTEIN, Leon, 116 First.
GOLDSTONE, Henry, Paragon Store.
GOODHEART, C. I., 25 Spear.
GOODMAN, L., 879 Market.
GOODMAN, Louis E., 785 Market.
GOODWIN, Chas. M., 195 Fremont.
GREEN, Robert, Ferry Bldg.
GREENMAN, Chas. C., 130 Sutter.
GROSSMAN, Albert, 255 28th Ave.
GROSS, C. C., 704 Market.
HALL, Harry, 16 California.
HANAK, I., 135 Kearny.
HANLIN, Henry T., 1401 Masonic Ave.
HARRELSON, Wm. H., Chronicle Bldg.
HARRIS, D. E., 575 Mission.
HARRIS, Joseph, 1315 Clay.
HASKINS, Dr. Wm. H., 350 Post.
HATTER, Joseph A., 745 Market.
HAYES, Harold, Olympic Club.
HASELTINE, Chas. W., 26 Front.
HAZLETT, John, 22 Battery.
HELLWIG, Chas. A., 41 Stockton.
HENDERSON, Chas. F., Call Bldg.
HENKEL, Joseph J., 220 Grant Ave.
HERSH, Benjamin, 832 Market.
HEYMAN, Sam, 720 Mission.
HEYNEMAN, George, 86 Third St.
HIRSCH, Jay, 1022 Van Ness Ave.
HIRSCH, Marcel L., 926 Howard.
HOFFMANN, Wm. G., 129
HOFFMAN, Samuel L., 154 Sutter.
HOLLMAN, Fred, 45 Montgomery.
HOLTZ, Francis J., 609 Mission.
HOMAN, Dr. Wm. W., 3323 Mission.
HONIG, Louis, 74 New Montgomery.
HUNTER, Thos. B., 505 Rialto Bldg.
HYAMS, Sanford, 433 California.
HYMAN, Harold M., 2230 Sacramento.
HYMAN, Jos. Leo., 809 Kohl Bldg.
HYMAN, Dr. Sol., 723 Butler Bldg.
ISAACS, J. D., 98 Jordan Ave.
JACKSON, Wm. H., 101 Eastwood Drive.
JACOBS, J., 742 Market.
JACOBSEN, S., 75 Folsom.
JONAS, Harry A., 601 Third St.
JONAS, Milton, 902 Market.
JUDA, Eugene M., 154 Sutter.
KAPSTEIN, S., 891 Market.
KAUFMAN, Adolph, 838 Market.

LAKE MERCED GOLF CLUB (Continued)

REGULAR MEMBERS

KAUFMANN, M. F., 119 Grant Ave.
KAUFMAN, Maurice J., 119 Grant Ave.
KAYE, Leo W., 704 Market.
KENNEY, Dr. Wm., 1379 6th Ave.
KLEIN, Sigmund, 782 Market.
KNIPSCHER, F. W., 610 Mission.
KRANER, Warren A., 707 Balboa Bldg.
KUTNER, Alfred, 616 Merchants' Exchange
LACKENBACH, Arnold, Alexander Bldg.
LANDSBERGER, J. A., 315 Montgomery.
LANGE, F. G. Ernst., 519 California.
LANGENDORF, Stanley S., 1160 McAllister.
LANZIT, Mortimer H., 16 California.
LEE, A. S., 268 Market.
LEES, Edward, 130 Sutter.
LEGERTON, C. C., 220 Santa Ana Ave.
LESSER, Harry, 58 Second St.
LEVI, Allan P., 611 Clayton.
LEVIN, Daniel, 833 Market.
LEVIN, Maurice E., 881 Market.
LEVIN, Abraham, 1565 Fillmore.
LEVIN, Samuel H., 617 Chronicle Bldg.
LEVY, David L., 1st Nat'l Bank Bldg.
LEVY, Laurence L., 1st Nat'l Bank Bldg.
LEVY, Lester, 6 Commonwealth Ave.
LEVY, Max, 130 Sutter.
LEVY, Morse S., 1915 California.
LEVY, Sidney, 263 15th Ave.
LEWIS, Edgar S., 89 Battery.
LIEBES, Arnold, 167 Post.
LILIENTHAL, Benj. P., 351 California.
LOBREE, Allen A., 75 Folsom.
LOUGHREY, Jos. D., 782 Market.
LUCY, A. E., 201 Sansome.
LURIE, Louis R., Mills Bldg.
MACK, Harold, 633 Market.
MACMAHON, Albert T., 519 Market.
MAGNIN, Grover, Grant Ave. & Geary St.
MAHONY, Thos., 315 Montgomery.
MAKINS, George, 316 Davis.
MANTOR, Fred H., Hale Brothers.
MARKS, William, 831 Market.
MASON, E. W., Mills Bldg.
MATSON, Hays, 433 California.
MAY, Albert L., 1001 1st Nat'l Bank Bldg.
MAYERS, Marion L., 433 California.
McATEE, Linwood L., 166 Geary.
McCURDY, Elliott S., 576 Mills Bldg.
McSHEA, Geo. E., 602 Humboldt Bk. Bldg.
MESLER, Artemus, 116 First St.
MELTZER, Mark C., Fairmont Hotel.
MEYBERG, Leo. J., 428 Market.
MEYER, William, 150 California.
MISH, Gerald, 154 Sutter.
MONIHAN, Wm. J., 1556 Fulton.
MOONEY, Karl T., Clift Hotel.
MORTON, Frew, Whitcomb Hotel.
MURPHY, Ray W., 701 1st Nat'l Bank Bld.
MESPLE, J. Lawance, 110 Sutter.
NATHAN, Carol A., 221 Golden Gate Ave.
NATHAN, Melville C., 75 Folsom.
NEWHOUSE, Arthur A., 522 Kohl Bldg.
NEWHOUSE, Hugo D., Kohl Bldg.
NEWHOUSE, Wm. D., 522 Kohl Bldg.
NEWMAN, Marion, Union Trust Co.
NICOLAI, Dr. Chas. J., 391 Sutter.
NICOLL, Wallace C., 519 California
NORTHCUTT, Robt. M., 1000 Van Ness Av.
OHEA, Robert H., 10 First St.
OLSEN, William C., 446 Market.
OPPENHEIMER, L., 228 22nd Ave.
OREAR, Harold N., 137 Grant Ave.
OREAR, Horace W., Jr., 137 Grant Ave.
OSBORNE, Jas. S., Monadnock Bldg.
PAGE, B. Berle, The Bulletin.
PAINTER, D. S., 511 1st Nat'l Bank Bldg.
PAINTON, Dr. Harry R., 4601 Mission.
PARKER, Robert A., 411 15th Ave.
PARSONS, G. C., 71 Leavenworth.
PEARCE, Dr. Clarence H., Butler Bldg.
PEDERSON, B. S., 86 Third St.
PEISER, Sidney L., 209 Post.
PFLUEGER, Paul A., Humboldt Bank.
PHILLIPS, Manuel, 1090 Sansome.
PIERS, Charles, Hale Brothers.
PITNER, Homer, 524 Montgomery.
PLAUT, Carl S., 840 Powell.
POOLE, Geo. W., 690 Third St.
PRATT, Clarence, Hearst Bldg.
RADIN, Henry, 135 Jordan Ave.
RAND, Clinton D., 1910 Van Ness Ave.
RAPHAEL, S., 33 Fifth Ave.
RAPHIELD, Maurice L., City Hall.
RAU, Stephen S., I. Magnin Co.
RHODES, Caxton P., 706 17th Ave.
RICH, Aaron M., 3180 Washington.
RICH, Samuel H., 2865 Jackson.
RICHMAN, Charles S., 1300 Post.
RICHARDS, J. Lee, 180 New Montgomery.
RIESE, David, 895 Market.
ROBINSON, Victor, 351 Eighth St.
ROGERS, C. S., 150 Franklin.
ROOS, Leon L., "Roos Bros."
ROSENBLATT, G. B., 1st Nat'l Bank Bld.
ROSENSHINE, M. J., Normandie Hotel.
ROSENSTEIN, Otto, 15th & Folsom.
SAMUELS, Albert, 895 Market.
SAMUELS, Jacob, Mills Bldg.
SAMUELS, Louis T., 55 Montgomery.
SAPER, Milton, Granada Hotel.
SAVANNAH, Michael, I. Magnin & Co.
SAVERCOOL, E. M., 612 Howard.
SCHMIDT, Carl R., 2nd & Bryant.
SCHMIDT, Richard Jr., 2nd & Bryant.
SCHULTZ, Neils, 46 Kearny.
SCHWARTZ, Morris, 153 Kearny.
SCHWARTZ, S. L., 862 Mission.
SCHWEITZER, S., 3559 Jackson.
SEARES, E. C., 813 Warfield Bldg.
SELIG, M., 1003 Alexander Bldg.
SEYMOUR, F. A., 136 18th Ave.
SHAFFER, LaRue C., 987 Mission.
SHANK, Floyd C., 57 Post.
SHIREK, Herbert, 904 Kohl Bldg.
SIEBERT, Lester, 1927 Broadway.
SEIGLER, Harry, 110 Sutter.
SIEROTY, Henry, 1017 Market.
SIMMONS, R. W., 603 Shreve Bldg.
SIMON, E. H., 742 Market.
SMITH, Bode K., 961 Mills Bldg.
SMITH, Donald J., 6080 Rockridge Road. Oakland, Cal.
SMITH, William C., 682 Mission.
SMITH, W. Z., 1003 Shreve Bldg.
SNOOK, Fred'k W., 596 Clay.
SOMMER, Max, 838 Market.
STEINBERGER, Robt., 742 Market.
STEINER, David, 39 Stockton.
STEINER, Irving, 319 16th Ave.
STRAUSS, Louis J., 704 Market.
STRUB, Dr. Chas., 702 Market.
STULSAFT, Morris, 647 Mission.
SULLIVAN, M. R., 417 Shreve Bldg.
SUMMERS, Harry, 526 Mission.
SUTRO, Emil, 410 Montgomery.
TASSI, Julius A., 607 Sharon Bldg.
THOMSON, Carl R., 216 Pine.
THOMSEN, Harry A., 618 Sharon Bldg.
TROPP, E., 129 Sutter.
ULFELDER, Wm. H., 1964 Vallejo.
URQUHART, Geo. A., 216 Moncada Way.
VAN WYCK, Lawrence H., 333 Kearny.
WAKEFIELD, Dr. W. Francis B., 1065 Sutter.
WALLACH, Harry, 812 Market.
WALTER, N. L., 833 Market.
WALTER, Sanford F., 421 Powell.
WARREN, Frank W., 121 Post.
WATKINS, D. E., 1622 Van Ness Ave.
WEIL, Charles B., 65 Battery.
WEIL, Edgar M., 125 Geary.
WELFIELD, Dr. S. E., 1028 Flood Bldg.
WERTHEIMER, L. R., 742 Market.
WERNER, H. J., 109 Golden Gate Ave.
WHEELER, Dr. C. E., 535 Powell.
WHITE, Dr. A. H., 1095 Market.
WIEL, Irvin J., 709 Kohl Bldg.
WIEL, Alfred, 1500 Valencia.
WOLF, J. W., 23 Grant Ave.
WOLF, Oscar, 32 Battery.
WOLLENBERG, C. M., Relief Home, Alms House Tract.
WOODS, Meyer, 129 Geary.
WORDEN, W. H., 126 Pine.
WURKHEIM, S., 717 Market.
YOUNG, D. H., Hale Bros.
YOKOM, Chester, 536 Pacific Bldg.
ZELLERBACH, H. H., 3340 Clay.
ZELLERBACH, I., 562 Battery.
ZIEGLER, S. L., 153 Kearny.

CALIFORNIA GOLF CLUB

OFFICERS AND DIRECTORS

Ingleside, S. F. (Tel. Randolph 280) office 256 Montgomery.

JAMES K. POLK, Kohl Building, S. F.	President
HARRY MARKOE, Jr., 133 Montgomery, S. F.	Vice-President
F. W. GOMPH, 256 Montgomery, S. F.	Secretary-Treasurer
J. STUDEBAKER JOHNSON, Kohl Building, S. F.	Director
JOHN NORTHCUTT, Monadnock Building, S. F.	Director
WALTER SHELTON, Mills Building, S. F.	Director
W. H. TAYLOR, 232 Montgomery, S. F.	Director

MEMBERS

ADAMS, J. BRUCE, 54 Kearny.
ADAMS, Mrs. J. BRUCE, 66 Beaver.
ALMY, GEOFFREY, 1839 Leavenworth
ALVORD, RAYMOND, M., 822 Mandana Blvd., Oakland, Cal.
ANTHONY, J. A., Rialto Bldg.
ATHERTON, FAXON D. Jr., 169 Pine. St.
AYRES, GROSVENOR, P., 6th & Bluxome
BAKER, HARRISON A., 1171 Bush.
BARBE, EUGENE F., 1537 Pacific Av.
BARNES, WILLIAM G.., 740 Shrader.
BARNES, Mrs. WM. G., 740 Shrader.
BARRETT, RALPH L.,1200 Van Ness Av.
BARRETT, WILLIAM, St. Francis Hotel.
BAYLESS, Miss EDNA MAY, 540 O'Farrell
BELL, WILLIAM J., Monadnock Bldg.
BENNETT, ROBERT F. 332 Pine.
BERESFORD, JOHN B., 3360 Geary.
BERGLOFF, ALFRED, 130 Sutter.
BERNSTEN, HERBERT C., 55 Sutter
BERRY, Miss FREDA, 31 Madrone.
BIGELOW, JOHN F., 1254 Taylor.
BLAKESLEE, FRANKLIN, Visalia, Cal.
BLATTERMAN, PRESCOTT H., Rialto Bldg.
BOWLES, SAMUEL O., 3100 Lincoln Av. Alameda, Cal.
BOYLE, LANGDON E., 234 Bush.
BRACKETT, M. E., 1530 Market.
BROOKS, DANIEL, 971 Mission.
BROOKS, G. L., Polk & Fell.
BROWN, ARTHUR G., Rialto Bldg.
BROWN, CHARLES L., 945 Battery.
BROWN, EDMUND N., 590 Folsom.
BROWN, Mrs. EDMUND N., 590 Folsom.
BRUNDAGE, LYMAN W., 24 California.
BRUNNER, LEO M., 540 Powell.
BUNSTER, ORVILLE C., 718 Ashbury.
BURNETT GEORGE W., 815 O'Farrell.
BURNETT, Mrs. GEORGE W., 815 O'Farrell
BYERS, JACOB J., Monadnock Bldg.
CAIN, CHARLES P., 160 25th Av.
CAMERON, ALEX., 1st Nat'l Bank Bldg.
CASAD, SAMUEL G., Standard Oil Bldg.
CHALONT, Dr. JOHN, 864 Flood Bldg.
CHAMBERLAIN, CHAS. P., 311 California.
CHAMBERLIN, CHAS. C., 22 Fremont.
CHANDLER, JOHN C., 2955 Hillegass Av. Berkeley, Cal.
CHAPMAN, R. H. HAY, 127 Montgomery.
CHAPMAN, Mrs. R. H. HAY, 3343 Jackson.
CHESTER, Miss FLORENCE, 400 Duboce
CLIFFORD FRANK K., 141 California.
COATES, ALFRED H., 770 Mission.
COCHRAN, HUGH, M., 5222 Geary.
COCHRAN, LEX HUGH, Rialto Bldg.
COCHRAN, WILLIAM L., 880 Mission.
COOKSON, HAROLD W., 233 Camino-del-Mar.
CORKERY, JOHN F., 638-12th Av.
CORKERY, Mrs. JOHN F., 638-12th Av.
COSTELLO, JOSEPH C., 90 Divisadero.
COSTELLO Mrs. JOSEPH C., 90 Divisadero
CRAPB, CHARLES, M., 292 2nd St.
CRABBE, JOHN HAMMOND, Pacific Bldg.
CRABBE, Mrs. JOHN HAMMOND, 1400 Washington.
CRAIG, CHAS. F., 990 Mills Bldg.
CRAM, FRED J., 807 Mission.
CROCKER, ARTHUR J. 58 2nd.
CROCKER, GEO. N., 40 Mercedes Way
CRUTCHER, ALLAN T., 198 Bay St.
DARBEE, ALLAN E., 222 Wawona.
DAVIS, Mrs. CARLTON, 1244-29th Av.
DAVIS, THOMAS C., 433 California.
DAWLEY, ALLISON A., 101 Valdez Av.
DE BENARDI, ANDREW P., 970 Chestnut.
DE CAMP, FRANK H., 136 Drumm
DE CAMP, Mrs. VIOLA, 136 Drumm.
De JUNG, WM. C., Santa Fe Bldg. 1201
DE SURVILLE, EMIL B., 1 Montgomery.
DE VEUVE, CLARENCE, 407 Pine.
DICKEY, WM. D., 1123 Harrison.
DODD, CHARLES E., 55 New Montgomery
DOHERTY, THOMAS B., 558 Howard.
DOWNIN, JOHN P., 356 Market.
DOWNIN, Mrs. JOHN P., 356 Market.
DOWNING Dr. HENRI S., 350 Post.
DRIGGS, H. W., 409 Balboa Bldg.
DUMVILLE, HARRY, 351 California.
DUNCAN, ARCHIE E., 531 Mission.
DUNCAN, CHAS. W., 273 Valencia.
DURKEE, LEWIS L., 235-2nd St.
DURYEA, JOHN B., 901 Phelan Bldg.
EASTERLIN, HANSEL W., 116 Frederick.
EASTERLIN, Mrs. H. W., 116 Frederick.
EASTERLIN, ROBERT J., 116 Frederick.
ECKART, NELSON A., 242-30th Av.
EDWARDS, CLAUDE, E. 773-28th Av.
EDWARDS, HARRY J., Mills Bldg.
EDWARDS, WILBERT C., 773-28th Av.
ELLIOTT, CLARENCE E., 407 Pine.
ELLIOTT, H. S. 165 Boulevard, Pelham, New York.
ENOCHS, E. FRANK, 1553 California.
EVERHARD, EDWARD, 241 Mission St.
FAHRBACH, Mrs. EMIL F., 492-37th Av.
FAITOUTE, Miss FLORENCE, 650 Bush.
FISH, C. STANLEY, 1134 Raleigh Way, Piedmont, Cal.
FLICKINGER, FRANK C., 352 Geary.
FARRELL, GEORGE C. Mills Bldg.
FAGET, ARTHUR, 545 Howard.
FAHRBACH, EMIL F., 492-37th Av.
FISH, DUDLEY, 254 California.
FISH, GEORGE K., 254 California.
FLICKINGER, FRANK, 111 Townsend.
FOOTE, DAVID H., Whitcomb Hotel.
FOOTE, DAVID H., Whitcombe Hotel.
FOOTE, Mrs. DAVID H., Whitcomb Hotel.
FORD, Capt HARRY, 995 Market.
FORSYTHE, WM. O., Battery & Union.
FOSTER, CLARK C., 410 Rialto Bldg.
FOSTER, F. P., Carmel, Cal.
FRISKE, FREDERICK, Golden Gate Bldg.
GALLAGHER, BRYAN, Calif Golf Club.
GALAGHER, JOSEPH J., State Bldg.
GALLAGER, RICHARD, Cal. Golf Club.
GARBUTT, HARRY L., 1 Montgomery.
GEORGE, ZAC T., 201 California.
GITTINGS, HARRY F., 22 Battery.
GIVENS, HUGH, 15 Mercedes Way.
GIVENS, Mrs. HUGH, 15 Mercedes Way.
GOLCHER, BENNED M. 508 Market.
GOMPH, FRED W., 256 Montgomery.
GRAHAM, THOMAS A., 508 California.
GRAY, SAMUEL H., 433 California.
GREENFIELD, WILLARD S., 455-2nd St.
GROSS, CLARE C., 704 Market
GRUBER, MAXWELL M., 1200 Van Ness.
HABER ALBERT L., 444 Market.
HAMILTON, J. GORDAN, 311 California.
HAMMOND, JOHN P., 1944 Fell.
HAMMOND, Mrs. JOHN P., 1944 Fell.
HANCOCK, VINCENT A., 360 Funston Av.
HANCOCK, Mrs. VINCENT A., 360 Funston.
HARDY, GEORGE, San Rafael, Calif.
HARRIS, DAVID E., 575 Mission.
HARRIS, Mrs. DAVID E., 454-17th Av.
HARRIS, MARSHALL C. 995 Market.
HARRIS, Mrs. MARSHALL C. 1401 Willard.

MEMBERS

HARWOOD, GEORGE G., 609 Mission.
HATHAWAY, Miss ERSKINE, 57 Post.
HAYES, Miss MAY, 600 West Quartz St., Butte, Montana.
HEAD, LEON O., American Ry. Express.
HENDERSON, Miss JANE, 516 Sutter.
HERBERT, Mrs. BELLE, 1091 Bush.
HILKE, Miss W. A., 1111 Pine.
HINCHMAN, HOMER M., 22 Leidesdorff.
HOLLINGBERRY, W. W., 438 California.
HOTCHKISS, Mrs. C. C., 1932 Franklin.
HOUGH, E. O., Battery & Union.
HOYLE, JAMES H., 60 Market.
HUETER, ERNEST L., 2898 Vallejo.
HULLING, MELVIN A., 158-18th Av.
INMAN, GUY A., 244 Pine.
INMAN, Mrs. GUY A., 1115 Taylor.
JACKSON, L. N., 216 Pine.
JACOBS, FRANK B., Rialto Bldg. 410.
JACOBS, J. J. 15th & K, Sacramento.
JENSEN, CHARLES V., 334 Pine.
JOHNSON, J. STUDEBAKER, Kohl Bldg.
JOHNSTONE, WILLIAM, 351 California.
JOHNSTONE, Mrs. WM. 653 Sutter.
JUDGE, THOMAS, H., 1086 Post.
KARASIK, WILLIAM J., 159 Geary.
KEIFER, Wm. C., American Ry. Express.
KELLEY, ROLLIN MEARS, 201 Sansome.
KELLOGG, ALBERT G. 570 Howard.
KENNEDY, GEO. A., 1st Nat'l Bank.
KILER, WILLIAM H., 3845 Greenwood Av., Oakland.
KINGSLEY, GUY R., 111-9th Av.
KLEIN, JOHN A., 1736 Fell.
KNOWLES, H. W., 2426 Vallejo.
LALLY, HARRY T., 235—2nd St.
LANDER, Dr. CHAS. J., Flood Bldg.
LANDREGAN, W. EARL, 1045 Ardmore St., Oakland, Cal.
LARZELERE, LEIGH R., St. Francis Hotel.
LATHAM, MILTON, 454 Montgomery.
LAUDER, JOHN, 343 Sansome.
LAUITZEN, HAL., 220 Turk.
LEDWIDGE, J. P., Los Angeles Athletic Club, Los Angeles, Calif.
LOVELL, WILLARD T., 222 Sansome.
LOWN, GEORGE, N., 2768 Green.
LUKE, JAMES A., Palace Hotel.
LYSER, FRED C., 310 SANSOME.
MACLURE, ARTHUR J., Rialto Bldg.
MACLURE, Mrs. ARTHUR J., 1855 Sacramento.
MAFFLY, ALFRED E., 3647-17th St.
MAIER, ALBERT W., 1644 Pine.
MAIER, Mrs. ALBERT W., 1644 Pine.
MANN, GEORGE M., 102—19th Av.
MANNING, D. W., 625 Market.
MARKOE, HARRY, 315 Montgomery.
MATTINGLY, BENNET D., 351 Calif.
MATTOON, ROBERT S., 1801 Van Ness Av.
MAUMAS, ARTHUR E., 2 Entrada Court.
MAUMUS, ARTHUR E. Jr., Transportation Club, Palace Hotel.
McCARTHY, CHARLES V., 433 California.
McCARTHY, CHARLES, V., 60 SanSome.
McCLELLAND, Dr JAS. H., 350 Post.
McCLURE, Miss ADA, 1357 Clay.
McCLYMONDS, Mrs. J. W., 1075 Broadway.
McCREERY, IRA G., 311 California.
McDOUGALL, Benj. G., 381 Bush.
McDOUGALL, BENJ. G., 381 Bush.
McLAREN, THOS E., 230 California.
McMICKEN, Mrs. E. G., 1222 Summit Av., Seattle, Wash.
McNICOLL, W. D. 1231 Brush, Oakland Cal.
MEEK, HERBERT A., 216 Pine.
MITCHELL, ROBERT, 310 Sansome.
MONTGOMERY, RALPH S., 1675 Eddy.
MONTGOMERY, SAMUEL R., 515 Van Ness Av.
MOORE, COURTNEY L., 510 Mills Bldg.
MOORE, Mrs. COURTNEY L., 167-18th Av.
MORAN, ANDREW A., 1638 Lake.
MORAN, Mrs. ANDREW A., 1638 Lake.
MORRIS BENJ. F., Foster & Orear.
MOUNTREY, HOWARD J., 229-32nd Av.
MOYLAN, A. R., 40 1st St.
MUNTON, ERNEST, 701 Post.
MUNTON, Mrs. ERNEST, 701 Post.
MURPHY, LELAND S., 1125 Francisco.
NEELY, FRED M., 70 Fremont
NEFF, MITCHELL T., Union League Club.
NEWSOM, CHARLES F., 742 Market.
NICOLL, WALLACE C., 519 California.
NORTHCUTT, JOHN, 247-32nd Av.
NORTHCUTT, Mrs. JOHN, 247-32nd Av.
NOUNNAN, CHAS. T., 273 Valencia.
NOUNNAN, JACK, Jr., 273 Valencia.
ORR, OSCAR O., Hearst Bldg. 614.
O'CONNOR, WM. J., Fremont & Mission.
O'LOUGHLIN, Miss ANN, St. Francis. Hospital, Hyde & Bush.
OLDS, HARVEY R., 2600 Geary.
OLIPHANT, HARRY A., 1645 California.
PARKS, Miss GWEN, 356 Urbano Drive.
PARKS, JAMES H., 201 Sansome.
PARKS, WILLIAM B. 6th & Bluxome.
PAUSON, JACOB, W., 544 Market.
PEAKE, DON L., 1111 Post.
PEOPLES, LELAND K., 1311 Masonic Av.
PERCIVAL, Miss EDEE H. 825 Pine.
PERRY, Dr. J. CLAUDE, 323 Geary.
PITTMAN, CHARLES L., 158 Geary.
PLUMMER, Mrs. WALTER A., 1900 Jackson.
PLEAS, FRANCIS W., 315 Montgomery.
PLUMMER, WALTER A., 37 Front.
POIL, WILLIAM D., 666 Mission.
POLK, JAMES K., 518 Kohl Bldg.
POMEROY, H. L., 1048 Union.
POOLE, LELAND, S., 14 Montgomery.
PORTER, EDWIN C., 111 Granville Way.
POSTELTHWAITE, FRANK H., 1501 Plymouth.
POTTER, Mrs. LYMAN, J., 1880 Fulton.
PRESTON, JAMES H., 67 Powell.
PRICE, M. E., 11 W. 19th. New York.
PRINCE, Dr. LIONEL D., Flood Bldg.
PUTNAM, Miss ALICE, 972 Bush.
REYMAN, ALLISON H., 2595 Washington.
RHODES, C. A., 742 Market.
ROBERTS, HENRY, Press Club.
RODGERS, WM. REID, 221 California.
ROEHL, ARTHUR B., Balfour Bldg.
ROGERS, Mrs. E. L., 271-28th Av.
RUSSELL, SAMUEL P., 767-2nd Av.
RUTLEDGE, JOHN D., Chronicle Bldg.
SAUNDERS, JOHN T., Pacific Electric Bldg., Los Angeles, Calif.
SAVAGE, MICHAEL J., Flatiron Bldg.
SAVAGE, Mrs. MICHAEL J., 140 Cedro Av.
SAWYER, WILLIAM B., Rialto Bldg.
SCALES, ALFRED C., 5 Polk.
SCHAMMEL, ALDEN C., 62 Portsmouth Road, Piedmont, Cal.
SCHEELINE, HENRY, Reno, Nevada.
SCHIPMEERMAN, WM., 1540 Plymouth.
SCHMIDT, MAX, 2nd & Bryant.
SCOTT, J. WALTER, Monadnock Bldg.
SEAFORTH, Dr. EDWARD, 560 Sutter.
SELVAGE, EUGENE S., Eureka, Cal.
SENEFF EARLE A., 681 Market.
SEYMOUR, Dr. JAMES H., 409-24th St.
SHEEHAN, JOHN F. Jr. 973 Valencia.
SHEI, Miss MAUD, 621 Taylor.
SHELTON, WALTER, 662 Mills Bldg.
SHEPARD, OTIS F., "Foster & Kleiser."
SHEPARD, OTIS F., 273 Valencia.
SIMPSON, CARL J., 155 Eastwood Dr.
SIMPSON, LLOYD E., 155 Eastwood Dr.
SNOW, FRANK W., 2300 Stockton.
SOMERSETT, Dr. JOHN C., 177 Post.
SPOKESFIELD, GUY C., 1211 Leavenworth.
SPRAUL, ERWIN F., 46 Kearny.
SPRAUL, Mrs. ERVIN F., 780 Post.
SPRECKLES, Mrs. A. B., 2080 Washington.
STEDMAN, KENNETH L., 311 California.
STEEL, WILIAM H., 512-2nd St.
STEWART W. FOSTER, 1698 Van Ness.
SWEENEY, Miss BEATRICE, 1045 Mason. Apts No.8.
STROWBRIDGE, T. A., Flood Bldg.
TAYLOR, WILLIAM H., 232 Montgomery.

CALIFORNIA GOLF CLUB (Continued)

MEMBERS

THAYER, CLARENCE A., 1 Drumm.
THOMAS, Dr. VERLIN C., Flood Bldg.
THOMPSON, CLARENCE E., 1 Montgomery
THOMPSON, FRANK, Eddy & Pierce.
TICHENOR, M. H. Jr., 1652 Broadway.
TILTON, RONALD, 532 Market.
TREVORROW, JAS. E., 230 Santa Ana.
TRIPP, DALES D., 68 Sacramento.
TROPP, E., 129 Sutter.
TROPP, Mrs. E.
TRUELSEN, E. G. 433 California.
TURNER, HOWARD, 310 :Sansome.
VAIL, STANLEY M., 557 Market.
VAN NESS, ARTHUR W., 140 Geary.
VAN NESS, HERBERT, C., 140 Geary.
VAN PELT, HENRY M., 178-25th Av.
VENSANO, HARRY C., 58 Sutter.
VANSANO, Mrs. HARRY C., 709 Clayton.
VERMILYA, ROBERT H. Jr., 109-22d Av.
VERMILYA, NORMAND L., 611 Mission.
VOUGHT, RUSSELL R., 681 Market.
WALDEYER, Dr. WILHELM ,350 Post.
WALLS, EDWARD M., 2237 Marin Av. Berkeley, Calif.
WATSON, IRWIN S., 210 Sansome.
WAUGH, JAMES, 689 Market.
WEBSTER, PERCY E., 681 Market.
WEINSHENK, CHAS. JR., 2863 Washington.
WEST, ERNEST L., 101 Post.
WESTLAKE, Miss J., 65 Market. 841.
WESTLAKE, ELMER, 65 Market.
WHITLEY, Dr. CHAS. H., 12 Geary.
WILSON, FRED'K A., 328 Mason.
WILSON, Dr. HERMON F., 681 Market.
WILSON, JOHN R., 1011 Mills Bldg.
WILSON, LINCOLN S., Fairmont Hotel.
WILLIAMS, R. J., 410 Rialto Bldg.
WINSTEAD, WALTER R., 228 Clayton.
WITBECK, ROY C., 1st Nat'l Bank Bldg.
WOLCOTT, ROBERT C., Rialto Bldg.
WOLF, MAX, 245 California.
WOOD, BENJ. M., 129 Sutter.
WOODFORD, G. S., Inglewood, Cal.
WRIGHT, RALPH W., 3775 California.
WUTHMANN, ERNEST, 499-2nd St.
YATES, LUTHER L., 1494 Plymouth Av.
YATES, ROBERT C., 1494 Plmouth Ay.
YOUNT, Mrs. JESSE M., 61 Divisadero.
ZIMMERMAN, W. E., 519 Market.

DOWN TOWN ASSOCIATION OF SAN FRANCISCO

764-765 PHELAN BUILDING **Telephone Kearny 487**

BOARD OF DIRECTORS

J. M. KEPNER, Madison & Burke ..... President
E. W. MILBURN, Grer Robbins Co. ..... 1st Vice President
STEPHEN S. RAU, I Magnin & Co. ..... 2nd Vice President
WILLIAM W. CROCKER, Crocker National Bank ..... Treasurer
CONSTANT J. AUGER, Jeweler ..... Secretary
JOSEPH M. CUMMING, 764 Phelan Bldg. ..... Executive Secretary

MEMBERS

ANDREWS, T. P., Real Estate.
BROWN, B. C., Chas. Brown & Sons.
DAVIS, D. G., The White House.
DILLON, TOM, Hatter.
DOUGLAS J. F., Sunset Cafeteria.
GORDON, C. W., C. W. Gordon Co.
HALE, MARSHALL, Hale Bros. Inc.
HENRY, CARL A., Owl Drug Co.
MARSTON, FRANK W., Real Estate.
MERRITT, Dr. GEO. W., Physician.
SAUNDERS, E. V., International Silver Co.
SOMMER, MAX, Sommer & Kaufmann.
TOY, HARVEY M., Hotel Manx.
WILSON, FREDK. A., Wm. F. Wilson Co.

PAST PRESIDENTS (Permanent Directors)
ALLEN, HORACE H., Oneida Community Co.
CARROLL, FRANK E., N. Y. Lubricating Co.
FENNIMORE, W. D., Calif. Optical Co.
MAUZY, BYRON, Piano Manufacturer.
McCARTHY, ANDREW G., Sherman Clay & Co.
ROSSI, ANGELO J., Pelicano, Rossi & Co.
TURNER, FRANK L., Hastings Clothing Co.
WALTER, JOHN L., D. N. & E. Walter & Co.

EXECUTIVE DEPARTMENT

CUMMING, JOSEPH M., Executive Secty. PEIXOTTO, EDGAR D., Attorney.

The Young Men's Christian Association of San Francisco

Golden Gate Ave. Branch—220 Golden Gate Ave.
Leavenworth Branch (Boys)—133 Leavenworth St.
Sutter St. Branch (Japanese)—1409 Sutter St.
North Beach Center—613 Green St.
Chinese Branch—830 Stockton St.

In its Dormitory a Home for the Man Away From Home.
In its Gymnasium a Source of Health for City Men.
In its School an Opportunity for All Men.
In its School an Opportunity for the Non-College Man.
In its Boys' Work a Counter Attraction for the Street.
In its Score of Other Activities the Greatest Philanthropy of the City.

Let the branches of this Association be your agent for serving young men and boys.

Visitors are always welcome.

Marin Golf and Country Club

San Rafael, Cal.

Clubhouse Phone: San Rafael 629. Secretary's Phone San Rafael 118.

OFFICERS AND DIRECTORS:

GEORGE V. HIND, San Rafael, Cal.	President
CHANNING B. CORNELL, San Rafael, Cal.	Vice-President
THOMAS O'CONNELL, Ross, Cal.	Secretary and Treasurer
RALPH W. PALMER, Ross, Cal.	Director
HARRY J. MOORE, Ross, Cal.	Director
ALMER M. NEWHALL, San Rafael, Cal.	Director
GEORGE W. BROOKS, Ross, Cal.	Director
CHARLES A. BELDEN, Ross, Cal.	Director

HONORARY MEMBERS

BRADLEY, Rev. ERNEST, San Rafael, Cal.
HALLENBECK, Rev. E. F., San Anselmo, Cal.
MOORE, Rev. T. V., San Anselmo, Cal.
POWELL, Rev. HERBERT E., Ross, Cal.
HUNT Rev. J. A., Ross, Cal.
GUTHRIE, Rev. W. K., Ross, Cal.,
WHITE, Rev. LYNN T., San Anselmo, Marin County, Cal.

MEMBERS

ABBOT, Mr. S. LEONARD Jr., San Rafael, Cal.
ALLEN, F. HOWARD, San Anselmo, Cal.
ANDERSON, Mr. and Mrs. BERRIEN P., San Rafael, Cal.
ANDERSON, Mr. and Mrs. FRANK B., San Rafael, Cal., or Bank of California, S. F.
ARMBSY, Mr. and Mrs. JAMES K., Ross, Cal. or 101 California, S. F.
ARNOLD, Mr. GEORGE S., 1st National Bank Bldg., San Francisco.
BABCOCK, Mrs. WILLIAM, San Rafael, Cal.
BALLARDIE, A. W., Wiltshire Hotel, San Francisco, Cal.
BARRETT, Dr. T. F., Union Square Bldg., San Francisco or Sausalito, Cal.
BATCHELOR, Mr. D. W., Petaluma, Sonoma County, Cal.
BATES, Mr. GEORGE W., S. W. cor. Sutter and Kearny, S. F., or San Rafael, Cal.
BEALE, Mrs. TRUXTUN, Golf Links, San Rafael, Marin Co., Cal.
BEARDSLEY, Mr. and Mrs. GEORGE P., San Rafael, Cal.
BECKETT, Mr. A. MIDDLETON, Sausalito, Cal.
BEDFORD, Mr. and Mrs. GILBERT C., 613 York St., Vallejo, Cal.
BELDEN, Mr. and Mrs. CHARLES A., Ross, Cal.
BELDEN, GEORGE F. 887 Bush St., San Francisco, Cal.
BLACKETT, Mr. JOSEPH S., 451 California S. F. or Sausalito, Cal.
BOYD, Miss JEAN, Quarry Road, San Rafael, Cal.
BOYD, Mr. and Mrs. THOS. P., San Rafael, Cal.
BOYD, Miss LOUISE A., San Rafael, Cal.
BRANSON, Miss KATHERINE F., San Rafael, Cal.
BROOKE, Mrs. THOMAS SCOTT, San Rafael, Cal.
BROOKS, Mr. and Mrs. GEORGE W., Ross, Cal., or Mills Bldg., S. F.
BROWN, Mr. and Mrs. PHILIP F., San Rafael, Cal.
BUCK, Mrs. JOHN A., 2004 Gough, San Francisco, Cal.
BUCK, Miss VIOLA, 2004 Gough, San Francisco
BURNEY, Mr. and Mrs. WILLIAM T., Sausalito, Marin County, Cal.
CAMPBELL, Mr. and Mrs. DONALD Y., San Rafael, Cal. or 219 Pine, San Francisco
CAREY, Mr. JOHN W., 625 Market St., San Francisco
CAREY, Mr. and Mrs. FORREST W., San Rafael, Cal. or 430 California, San Francisco
CARR, Miss ALICE W., Dallas, Texas.
CARR, Mr. W. D., Dallas, Texas, 907 Insurance Bldg.
CARRUTHERS, Mr. and Mrs., C. P., Sausalito, Marin County ,Cal.
CARTAN, Mr. HENRY, Sausalito, Marin County, Cal.
CASSELL, Mr. JOHN F., Jr. 351 California, or 2515 Gough, San Francisco
CHAPMAN, Mr. and Mrs. A. J., Ross, Cal., or 358 Pine, S. F.
CHIPMAN, Dr. E. D., 391 Sutter St., San Frncisco, or Ross, Cal.
CHAPMAN, Mr. ROWLAND A., Ross, Cal.
CLARK, Mr. and Mrs. DANIEL W., 313 Sansome St. San Francisco, or Ross, Cal.
CLARK, Mr. JOSEPH E., 225 Bush St., San Francisco, Cal. or San Anselmo, Cal.
CLARK, WARREN D., 310 Sansome St., San Frncisco, Cal.
CLARK, Capt. WM. H., San Rafel, Cal.
COFFIN, Miss SARAH de WITT, Ross, Cal.
COLLIN, Mrs. A., Highland Park, San Rafael, Cal.
COMAN, EDWIN T., San Rafael, Cal.
COMYN, Mr. and Mrs. W. LESLIE, 310 Sansome St., San Francisco, or San Rafael, Cal.
COOK, Mr. and Mrs. CARY W., Golf Links, San Rafael, Cal.
COOK, Miss LUCY, Golf Links, San Rafael, Cal.
CORNELL, Mr. CHANNING B., San Rafael, Cal.
CRANSTON, Mr. and Mrs. ROBERT E., Golf Links Tract, San Rafael, Cal.
CROOKS, Mrs. JONATHAN J., San Rafael, Cal.
CROSS, Mr. D. W., Balfour Guthrie Bldg., San Francisco.
CURTIS, Mr. RALSTON, Monadnock Bldg., S. F., or San Rafael, Cal.
CUSICK, Mr. WILLIAM H., City of Paris Dry Goods Co., San Francisco,
CUSICK, WILL E., Ross, Cal.
DALY, Mr. and Mrs. CLAUDE L., San Rafael, Cal.

MARIN GOLF AND COUNTRY CLUB (Continued)

DAVIS, Mr. and Mrs. WINFIELD S., Ross, Cal. or 240 Sansome St., San Francisco
DENNY, Hon. THOMAS C.,Sonoma, Cal.
DIBBLEE, Mr. and Mrs. ALBERT J., Ros, Cal.
DIBBLEE, Col. BENJAMIN H., 300 Montgomery St., San Francisco
DIBBLEE, Mr. and Mrs. HARRISON, San Rafael, Cal.
DICKSON, Mr. FRED W., San Geronimo, Marin Co., Cal.
DILL, Mr. MARSHALL, 235 Pine St., San Francisco
DODGE, Mr. and Mrs. GEORGE M., 738 Irwin, San Rafael, Cal.
DU BOIS, Mrs. ALFRED W., San Rafael, Cal.
DUFFICY, Dr. and Mrs. R. G., San Rafael, Cal.
DUNCAN, Mr. and Mrs. DAVID, 736 Irwin, San Rafael Cal.
EVANS, Mr. EVAN C. Jr., 454 California, S. F., or San Rafael, Cal.
EVANS, Mr. and Mrs. HARRY L., San Rafael, Cal., or 454 California, S. F.
EVERS, Mr. and Mrs. ALBERT J., Ross, Cal.
FLETCHER, Dr. and Mrs. HAROLD A., Ross, Cal., or Butler Bldg., S. F.
FLETCHER, H. F., 1 Sansome St., San Francisco, Cal.
FOUSTER, Mr. and Mrs. R. C., San Anselmo, Cal.
ESBERG, Mr. and Mrs. MILTON S., Ross, Cal. or 3444 Washington, S. F.
FOSTER, Mr. and Mrs. ARTHUR W., 100 Forbes Av., San Rafael, Cal.
FOSTER, Miss LOUISIANA, 100 Forbes Av., San Rafael, Cal.
FOSTER, Mr. and Mrs. PAUL S., San Rafael, Cal., or 65 Market, San Francisco.
FULLER, Mr. J. L., 234 Sansome, San Francisco.
GAGAN, Mr. CHARLES R., San Anselmo, Cal.
GAGAN, BRIAN E., San Anselmo, Cal.
GALLOIS, Mr. JOHN E., 65 Sutter St., San Francisco
GARIN, Mr. JOSEPH A., 5344 Battery St., San Francisco
GREENE, Mr. A. CRAWFORD, Ross, Cal.
GRIFFITH, Mr. and Mrs. MILLEN, Ross, Cal.
GUTHRIE, Mr. and Mrs. C. C., San Rafael, Cal.
HALE, Mr. and Mrs. REUBEN B., Ross, Marin Co., Cal.
HENDERSON, Dr. J. J., 240 Stockton St., San Francisco
HILL, Mr. A. B., Petaluma, Sonoma, County, Cal.
HILL, Mr. DOLPH B., Petaluma, Sonoma Co., Cal.
HILL, Mr. RAYMOND, Petaluma, Sonoma Co., Cal.
HIND, Mr. and Mrs. GEORGE U., Coleman Tract, San Rafael, Cal.
HITCHING, Mr. and Mrs. FRANK K., San Anselmo, Marin County, Cal.
HOPPS, Mr. JOHN H., Ross, Cal.
HORN, Mr. and Mrs. WILLIAM P., Grand Av., near Mt View. San Rafael, Cal.
HOWITT, Dr. and Mrs. H. O., 311 Petaluma Ave., San Rafael, Cal.
HUNT, Mrs. JOHN H., Ross, Cal.
JOHNSON, Mrs. H. D., San Rafael, Cal.
JOHNSON, Mr. WILLIAM, San Rafael, Cal.
JONES, Mr and Mrs. PAUL, Fifth Avenue, San Rafael, Cal.
JONES, RICHARD C., San Rafael, Cal.
JONES, Mr. and Mrs. WEBSTER, Grand & Belle Avs., San Rafael, Cal.
JURGENS, Mr. WILLIAM C., Hotel Oakland or Hotel Rafael, Cal.
KENT, Mr. and Mrs. THOMAS T., San Anselmo, Cal.
KENT, Hon. WILLIAM, Kentfield, Marin County, Cal.
KIERULFF, Mrs. W. J. L., San Anselmo, Cal.
KINGSBURY, Mr. and Mrs. K. R., Ross, Cal.
KITTLE, ALLLEN, L., 14 Montgomery St., San Francisco, or Ross, Cal.
KITTLE, Mrs. JONATHAN G., Ross, Cal.
KITTLE, Mr. J. C., 203 California, S. F.
KORBEL, Miss ELSA, San Rafael, Cal.
KUECHLER, Mr. H. N., Standard Oil Bldg., S. F. or San Rafael, Cal.
LAKE, Mrs. EDNA SCOTT, Ross, Marin County ,Cal.
LANGDON., Mr. F. D., Los Angeles, Cal.
LAUDER, JOHN, San Rafael, Cal.
LAUDER, Miss Jeanne, San Rafael, Cal.
LAZARE, Mr. and Mrs. HENRI, Fairmont Hotel, San Francisco
LILLEY, Mr. ALENANDER S., 746 6th, San Rafael, Cal.
LINDSAY, Mr. and Mrs. MATTHEW, Ross, Cal. or Matson Navigation Co.
LOUGHLIN, Mr. T. A., 246 Battery St., San Francisco
LUCAS, Mrs. FRANK W., 2150 Vallejo, San Francisco
LOMAX, Colonel F H., San Rafael, Cal.
MACDONALD, Mr. ALAN, San Rafael, Cal.
MADISON, Mr. FRANK D., Standard Oil Bldg., S. F. or San Rafael, Cal.
MARTIN, Mrs. GEORGE A., San Rafael, Cal.
MACLAY, THOMAS, Petaluma, Sonoma County, Cal.
MANNING, Mrs. P. S., Ross, Cal.
McCANNAY, W. F., 300 Broadway St. San Francisco, or San Anselmo, Cal.
McCARTHY, WALTER, 103 Front St., San Francisco, or San Rafael, Cal.
McCAUGHERN, Mr. and Mrs. THOMAS, San Rafael, Cal.
McKINNEY, Mr. and Mrs. Preston, 121 Market St., San Frncisco, or San Rafael, Cal.
McNEAR, Mrs. E. DENMAN, Petaluma, Cal.
McNEAR, Mr. GEORGE P., Petaluma, Cal.
McNEAR, Mr. SEWARD B., Ross, Cal. or 332 Pine, San Francisco
MEARS, HOBART W., 120 Market St., or 1880 Fulton St., San Francisco, Cal.
MEE, Miss MARGARET, Palm Av. San Rafael, Cal.
MEIGS, Mr. nd Mrs. J. J., 315 Montgomery St. or 1112 Filbert St., San Francisco, Cal.
MENZIES, Mrs. ROBERT H., 6th and E Sts., San Rafael, Cal.
MILLER, Mr. and Mrs. C. A., Los Angeles
MINTZER, Mr. L. M., 261 4th St., San Francisco
MINTZER, Miss MAURICIA T., 2957 Pacific Av., San Francisco, or Ross, Cal.
MONTEAGLE, Mr. LOUIS F., 201 Sansome or 2504 Pacific Ave., San Francisco
MOORE, Mr. DUVAL, 212 California, S. F. or Ross, Cal.
MOORE, Mr. and Mrs. HARRY J., Ross, Cal.

MARIN GOLF AND COUNTRY CLUB (Continued)

NEAR, Dr. J. LEROY, 166 Geary San Francisco
NEWELL, Mr. and Mrs. G. F., San Anselmo, Cal.
NEWHALL, Mr. and Mrs. ALMER M., Forbes Av., San Rafael, Cal.
O'CONNELL, Mr. and Mrs. THOMAS, Ross, Cal.
OGE, Miss ALICE, San Rafael, Cal.
ORD, Mr. and Mrs. W. E. J., care Balfour Guthrie & Co., San Francisco.
PALMER, Mr. and Mrs. RALPH W., Ross, Cal., or 433 California, S. F.
PENTZ, Mr. WILLIAM R., Bank of California, S. F., or Mountain View Ave., San Rafael.
PENTZ, Miss ANNE, San Rafael, Cal.
PISCHEL, HAROLD D., 1817 California St., San Francisco, Cal.
PLUNKETT, Mr. and Mrs. EUGENE, San Rafael, Cal.
POPE, Miss HELEN G., San Rafael, Cal.
POWELL, Mr. and Mrs. H. T., Sausalito, Cal.
RAAS, Mr. and Mrs. J. C., San Anselmo, Marin County, Cal.
REED, Mr. and Mrs. EDGAR L., San Rafael, Cal., or 417 Montgomery.
ROBERTS, Mr. ALBERT, Sausalito, Cal.
SCHMIDT, Mr. and Mrs. B. H., San Anselmo, Cal.
SCHMIDT, CARL R., San Rafael, Cal.
SCOTT, Mr. and Mrs. H. S., Ross, Marin County, Cal.
SCRUTTON, Mr. H. C., care of Coulson Co., Petaluma, Sonoma Co.
SHARP, Dr. WILLIAM F., San Rafael, Cal. or Union Square Bldg., S. F.
SHAW, Mr. WILLIAM L., Balfour, Guthrie & Co or San Rafael, Cal.
SHERER, Mr. and Mrs. REX., San Rafael, Cal.
SMITH, Mr. LUDLUM, First National Bank, San Francisco.
SPENCER, KENNETH, 242 Sansome St., San Francsco, or San Rafael, Cal.
STEPHENSON, Mr. and Mrs. F. W., Ross, Cal. or Sherman, Clay & Co., S F.
STIMSON ,Mr. and Mrs. F. T., Fairmont Hotel, San Francisco, Cal.
STRATFORD, Mr. and Mrs. H. J., San Anselmo, Marin Co., Cal.
STRONG, Mr. E. B., San Rafael, Cal.
STRONG, Miss GLADYS, San Rafael Cal.
TALBOT, Mrs. ANDREW B., San Rafael, Cal.
THAYER, Mr. and Mrs. R. H., San Rafael, Cal.
THIERBACH, Mr. and Mrs. GEO. C., 447 Battery St., San Francisco, Cal.
THOMSON, Mr. GORDON, 605 Maret St., San Francisco
TOMPKINS, Mr. PHILIP W., 331 California, S. F.
TOWLER, Mr. and Mrs. A. F., San Anselmo, Cal.
WARD, Mr. and Mrs. R. C., Mill Valley, Cal.
WAYMAN, Mr. and Mrs. WILLARD O., Ross, Cal.
WEST, Mrs. JAMES, Mission Av., San Rafael, Cal.
WEST, JAS. Jr., San Rafael, Cal.
WHITE, Mrs. LYNN T., San Anselmo, Cal.
WILLCUTT, Mrs. GEO. H., Ross, Cal.
WILLIAMS, Mr. W. W., University Club, San Francisco.
ZIEL, Miss CHARLOTTE A., San Rafael, Cal.
ZIEL, Mr. JOHN, San Rafael, Cal.
ZOOK, Judge and Mrs. EDGAR T., 443 Petaluma Av., San Rafael, Cal.

JUNIOR MEMBERS

BEARDSLEY, Miss BARBARA, San Rafael, Cal.
BOYD, Miss ELIZABETH, San Rafael, Cal.
BOYD, FRANCES V., San Rafael, Cal.
BRADLEY, Miss KATHLEEN, San Rafael, Cal.
BROOKS, Miss ORA A., Ross, Cal.
CHAPMAN, Mr. ROLAND, Ross, Cal.
CORNELL, C. B. Jr., San Rafael.
CUSICK, Miss HELEN W., Ross, Cal.
CUSICK, Miss KATHRINE Ross, Marin County.
DALY, JOHN T., San Rafael, Cal.
DALY, C. L., Jr., San Rafael, Cal.
DALY, G. L., San Rafael, Cal.
ESBERG, MILTON H., Jr., Ross, Cal.
GAGAN, Miss SUZETTE, San Anselmo, Cal.
HARRISON, Miss ELIZABETH, San Rafael, Cal.
HARRISON, Miss HELEN W., San Rafael, Cal.
HIND, Miss HELEN, San Rafael Cal.
HOPPS, Mr. JOHN C., Ross, Cal.
HORN, PALMER P., San Rafael, Cal.
INNES, Mr. BERTRAND, San Rafael, Marin Co., Cal.
INNES, Miss VIRGINIA, San Rafael, Marin Co., Cal.
JOHNSON, WM. S., San Rafael, Cal.
MANNING, Miss MARIE A., Ross, Cal.
McKINNEY, PRESTON Jr., San Rafael, Cal.
O'CONNELL, T. CARSON, Ross, Cal.
PENTZ, Miss DEBORAH, San Rafael, Cal.
PENTZ, Miss EDITH R. San Rafael.
POWELL, Miss MARJORIE, Sausalito, Cal.
SHERER, Miss LOUISE, San Rafael, Cal.
STEPHENSON, Miss SARAH, Ross, Cal.
STRATFORD, Mr. GERALD, San Anselmo, Marin Co., Cal.
STEPHENSON, HETTIE B., Ross, Cal.
STURDIVANT, Miss HELENE San Anselmo, Cal.
TRAVIS, EDWARD, San Rafael, Cal.
WEST, Miss APHRA, Mission St., San Rafael, Cal.

Belvedere Golf and Country Club

BELVEDERE, MARIN COUNTY, CAL.

OFFICERS AND DIRECTORS

CHARLES T. PREUSSER, Belvedere, Cal. ..... President
EDGAR M. WILSON, Belvedere, Cal., or Mills Bldg., S. F. ..... Vice-President
M. PIERCE COOK, Belvedere, Cal., or Newhall Bldg., S. F. ..... Treasurer
G. BALTZER PETERSON, Belvedere, Cal. ..... Secretary
BURR W. FREER, Belvedere, Cal., or 140 Geary, S. F. ..... Director

RESIDENT MEMBERS

ADAMS, Mr. and Mrs. F. B., Belvedere.
ALLEN, Mr. HARRY B., 128 Sutter, S. F.
BARKER, Mrs. JOHN G., Belvedere.
BENJAMIN, Mrs. E. J., Belvedere, Cal.
BERGHAUSER, Mr. and Mrs. J. H., Belve-
BLAND, Mrs. F. G., Belvedere.
BLANDING, GORDON, Belvedere.
BLANDING, Miss LENA, Belvedere.
BOOLE, Mr. and Mrs. FRED, Belvedere.
BOWERS, Mrs. FRANK, Belvedere.
BRADDOCK, Mrs. HARRY, Whitney Bld.
BRIDGE, Mrs. F. W., Belvedere.
BROWN, Mr. and Mrs. S., Sausalito.
BUCKINGHAM, Mrs. CHAS. L., Belvedere.
BURLESON, Mr. and Mrs. H. L., Belvedere.
COOK, Mrs. & Mrs. M. P., Belvedere.
CROCKER, Mr. and Mrs. CHAS. H., Belve-
DANFORTH, Mr. and Mrs. R. S., Bel'dere
DAVIS, Mr. and Mrs. HARRY, Belvedere.
de GRUCHY, Mrs. W. R., Belvedere.
EDWARDS, Mrs. JAS. W., Belvedere.
ERB, ARTHUR L., Hobart Bldg., S. F.
ESTABROOK, Mr. and Mrs. H. A., Belvedere
FISHER, WILLIAM H., Belvedere.
FLINT, Mr. GEORGE.
FORBES, Mr. JOHN F., Crocker Bldg.
FREER, Mr. and Mrs. B. W., Belvedere.
GREENWOOD, F. A., 149 New Montgomery.
GUERRAZ, Mr. and Mrs. G. F., Belvedere.
HALL, Mr. and Mrs. JAS. LOWE, Belvedere.
HART, Mr. GEO. HOWARD, 7 Front.
HAWES, Mr. HENRY Q., Belvedere.
HEDLEY, JOHN, Belvedere.
HEDLEY, Miss P., Belvedere.
HELLMAN, Mr. and Mrs. H. G., Belvedere.
HOLDEN, H. E., Sausalito, Cal.
HOLCOMBE, Mrs. R. A., Belvedere.
HOLMES, Mr. and Mrs. C. E., Belvedere.
HOWELLS, J. M., Belvedere.
HOWELLS, Miss CHRISTINE, Belvedere
LATHROP, Mr. and Mrs. LELAND S., Bel-
LATHROP, LELAND S., Jr., Belvedere.
LEVISON, Mr. and Mrs. L. O., Belvedere.
MAILLARD, Mr. E. C., 315 Battery, S. F.
MAILLIARD, Mr. and Mrs. John W., Bel-
MAILLIARD, Mr. and Mrs. J. W., Jr., Bel-
MAILLARD, Mr. THOS., 2461 Gough.
McKENNEY, Dr. A. C., care Club.
McKENNEY, A. C. Jr., Belvedere.
MERRILL, Mr. FRANK, Belvedere.
MERRILL, Mrs. FRANK, Belvedere.
MIDDLEMAS, GEO. E., 260 California, S. F.
PAGE, Mr. A. RALSTON, care Club.
PAGE, Mrs. ARTHUR, Belvedere
PAYNE, Mrs. CLYDE, Belvedere.
PETERSON, Mr. and Mrs. F. C., Belvedere.
PREUSSER, Mr. & Mrs. C. F. Belvedere.
RICE, Mr and Mrs. E. R., Belvedere.
RUDDOCK, GEORGE T., Ins. Ex. Bldg., S.F.
SCOTT, Miss M. H., Belvedere.
SERGEANT, Mr. and Mrs. J. T., Bel'dere
STEPHENS, Mr. and Mrs. G. C., Bel'dere
STEWART, Mr. W. F., care Club.
STILLMAN, Mrs. STANLEY, 2336 Broad-
way, S. F.
SULLIVAN, Miss ELIZABETH, Belvedere.
SUTTON, Miss BARBARA, Belvedere.
SUTTON, Mrs. H. B., Belvedere.
THAYER, Mrs. RUFUS, Bel'dere
TUBBS, Miss EMILY, Belvedere.
TUBBS, Mrs. W. B., Belvedere.
WILSON, Mr. and Mrs. E. M., Belvedere.

YOUNG WOMEN'S CHRISTIAN ASSOCIATION

OF SAN FRANCISCO

Administration Building—620 Sutter Street

Telephone Prospect 6500. Private Exchange.

Transient Rooms, Gymnasium, Swimming Pool, and Cafeteria. Girl's Work, Room Registry and Emergency Departments.

International Institute, 1052 Folsom Street. International House., 1990 California Street. Chinese Center, 897 Sacramento Street. Japanese Center, 1826 Sutter Street. Boarding Residence for Young Women, 1259 O'Farrell Street. Women's Hotel, 642 Jones Street. Mission Center, 2520 Folsom Street. Box Lunch 369 Pine Street. Cafateria, 62 Post Street, San Francisco.

YOUNG WOMENS' CHRISTIAN ASSOCIATION OFFICERS.

Mrs. ROBERT J. DAVIS, President.
Mrs. SAMUEL H. BOARDMAN, 1st V-Pres.
Mrs. CHAS. E. GREEN, 2nd Vice-Pres.
Mrs. CHAS. J. DEERING, 3rd Vice-Pres.
Mrs. SAMUEL POND, 4th Vice-Pres.
Mrs. CLEVELAND FORBES, 5th V-Pres.
Mrs. FERDINAND PETERSON, 6th V-Pres.
Mrs. A. E. GILLESPIE, Rec. Secy.
Mrs. LOUY CUMMINGS, Cor. Secretary
Mrs. FRED A. BIRGE, Treasurer.
Miss MARGARET H. LE SEUR, Gen'l Secy.

Sequoyah Country Club

Stanley Road, Station G, Elmhurst, Oakland, Cal. Telephone Elmhurst 121.

OFFICERS AND DIRECTORS

NORMAN DE VAUX, Chevrolet Motor Co., Oakland ..... President
ARCHIBALD ANDREW, 101 Plaza Drive, Berkeley, Cal. ..... Vice-President
JAMES TYSON, 230 California, San Francisco ..... Treasurer
T. HARRY SMITH, 34 Greenbank Ave., Piedmont ..... Secretary
SAMUEL J. EVA, 244 California, San Francisco ..... Director
OSCAR SUTRO, Standard Oil Bldg., 200 Bush, San Francisco ..... Director
J. P. SMITH, 308 Parkins Street, Oakland ..... Director
F. N. DEWEY, Balboa Building, San Francisco ..... Director
F. B. GALINDO, Sequoyah Country Club ..... Manager

MEMBERS

ABBOTT, FRANK H., 51 1st., S. F.
ABBOTT, GRANVILLE D., Crocker Bldg. San Francisco.
ACKER, NICHOLAS A., 68 Post, S. F., or 353 Euclid Ave., Oakland.
ADAMS, LELAND D., 485 Calif., S. F.
ADAMSON, BALFOUR D., 350 Cal S. F.
ALBERGER, WM. R., Key System, Okld.
ALEXANDER, EARLE G., 138 2d, S. F.
ALEXANDER, WALLACE M., Piedmon
ALLEN, GEO. O., 152 Geary, S. F.
AMBROSE, W. N., 2827 22nd Av., Oakd.
ANDREW, ARCH., 101 Plaza Drive.
ANSELL, P. L., Hutchinson Bldg.
ARTHUR, J. P., 369 Haddon Road.
ATEN, R. R., 702 Hutchinson Bldg.
ATKINSON, R. H., 129 Vernon, Oak.
ATWELL, J. M., Standard Oil Bldg., S. F.
AUGSBURY, JOHN C., 1300 Balboa, S. F.
BACHELDER, CARL A., Balboa Bldg., S. F., or Stockton, Cal.
BAKEWELL, Walter, Mer. Tr. Co. S. F.
BANCROFT, H. P., 1206 Broadway, Oakd.
BANCROFT, LEIGH, 1206 Brodaway.
BARBER, EDGAR H., 1431 Broadway.
BARBERA, Eugene, Fed. Realty Bldg.
BARRY, EDWARD L., 320 California, S.F.
BARTON, CLAUDE E., 364 Staten Ave.
BEAN, BARTON T., 2 Pine, S. F.
BEARD, H. W., 124 Grand Ave., Oakld.
BEHR, W. G. L., 101 California, S. F.
BELDEN, LEO V., Bank of Italy, S. F.
BELL, HARMON, Hutchinson Bldg.
BELL, PAUL T., 14 Montgomery, S. F.
BERG, WILLIAM H., 200 Bush, S. F.
BERGER, OTTO A., 365 Market, S. F.
BERNARD, MILTON, Balboa Bldg., S. F.
BERNHARD, Christian, 1 Drumm, S. F.
BIDDLE, S. E., Bank of Italy, Oakland.
BILLETTE, E. R., 605 Mira Vista.
BLACK, H. SPENS, 275 Vernon, Oakland
BLANTON, H. B., Federal Bldg.,
BOWLES, PHILIP E., 1st Nat. Bk., Oal
BRACKETT, KARL, Emeryville, Cal.
BRADT, GUST. H., 112 Market, S. F.
BREUNER, LOUIS J., John Breuner Co.
BROCK, A. T., 421 California, S. F.
BROCKHAGEN, C. H., 16th &S.Pablo Av
BROOKS, ALPHEUS B., 200 Bush, S. F.
BROOKS, J. F., Standard Oil Co., Rich'd.
BROWN, HERBERT H., 202 Sansome,S.F.
BUCK, J. R., San Leandro, Cal.
BURMAN, CHAS. H., 3068 Broadway.
BURTCHAELL, S. W., 619 Mission, S. F.
CALDER, W. J., 567—14th, Oak.
CAMERSON, CHAS., Hansford Bld., S.F.
CAMPBELL, MALCOLM E., 485 Cal., S.F.
CAPWELL, H. C., 14th & Clay, Oakland
CARLSTON, J. F., Central Nat. Bank.
CASSIDY, H. C., 311 California, S. F.
CRISTY, J. R., Union Av., Alameda.
CLARK, A. V., 700 Paru, Alameda.
CLAY, P. T., Sherman-Clay Bldg., S. F.
COATES, ALFRED H., 41 Spear, S. F.
COLLIER, C. H., 2801 Broadway.
COLLINS, ROBERT H., 311 Bonita Ave., Piedmont, Cal.
CONANT, REX H., 15th and Franklin.
CONNERS, JOHN F., Oakland Enquirer.
COOGAN, A. J., Merc. Exc. Bldg., S. F.
CORDER, ARTHUR E., 350 Lenox Ave.
COTTER, R. E., 112 Market, S. F.
CRIST, A. P., 415 Adams, Oakland.
CROCKER, C. TEMPLETON, Shreve Bl
S. F.
CROSBY, Dr. DANIEL, 20th & Webster.
CROSBY, HENRY, 1st Trust & Sav. Bl
CROSS, P. B., 1st Sav. Bldg., Oakland.
CUSHING, THOS. W., Syndicate Bldg.
CUTTING, F. P., 485 California, S. F.
DARLING, C. S., 233 Grant Ave., S. F.
DAVIS, W. R., 404—29th Street.
DETRICK, E., 114 Sansome, S. F.
DENSMORE, GEO. B., 312 Calif., S. F.
DETTMAN, F. L., 859 3rd, S. F.
DeVAUX, NORMAN, Chevrolet Motor
DE VEUVE, CLARENCE, 407 Pine, S. F.
DEWEY, FRANKLIN N., Balboa Bl, S. F.
DICK, F. S., 369 Pine, S. F.
DOANE, L. E., Shreveport, La.
DOLLAR, R. STANLEY, 230 Calif., S. F.
DONAHUE, Judge WM. H., Bank of Italy Bldg.
DOW, GEO. A., Oak and Clement, Ala'da.
DROSTE, HENRY F., Mills Bdlg., S. F.
DUNKLEY, S. J. 120—12th Street.
DUKES, Dr. C. A., Central Bk. Bldg., Oal
DUNANN, R. A., 472 Hanover Ave.
DUNHAM, LELAND S., Hutchinson Bldg.
DUNN, ROBERT, 209 Post, S. F.
DURANT, ROBERT C., Chevrolet Motor Co.
DURANT, W. C., 1764 Bdway, N.Y. City.
DUSENBERG, J. B., Builders Ex., Okld.
EARL, GUY C., 14 Sansome, S. F.
EDELIN, H. W., 210 Post, S. F.
ELKINS, LUTHER, 625 Market, S. F.
ELLINGHOUSE, O. E., 2133 Webster,
EMMONS, G. W., Denison and King.
EVA, SAMUEL J., 244 California, S. F.
FAYE, Mrs. H. P., 3060 Claremont Berkeley.
FITZGERALD, R. M., Oak'd Bk. Sav. Bl
FLINT, C. O., 200 Bush, S. F.
FOOTE, DAVID H., 445 Sutter, S. F.
FREDRICKS, GEO., 386 Staten Ave.
FREEMAN, S. S., 705 Fife Bldg., S. F.
FRENCH, J. E., Detroit, Mich.
FRENCH, W. SHEPARD, 311 Cal., S. F.
FREUNZEL, Dr. HERBERT, Berkeley Nat. Bank Bldg., Berkeley, Cal.
FULLER, D. B., 240 California, S. F.
GARDEN, EDWARD G., Flood Bldg., S.F.
GARRETT, B. F. W., 2 Pine, S. F.
GARRETT, EDW. O., 36 Fremont, S. F.
GARTWAITE, W. W., Oak. Bnk. of Sav.
GILMAN, C. E., 851 Calmar, Oakland.
GIMBALL, E. B., 2744 Regent, Berkeley, Cal.
GOODFELLOW, HUGH, 433 Cal., S. F.
GOODFELLOW, Mrs. HUGH, 433 Cal., S. F.
GORDON, J. M., 469 Pine, S. F.
GRAFF, L. C., 580 Lake Park Av.
GRAHAM, CLARENCE H., Centerville, Cal.
GREEN, Edw. C., 30 Croxton Av.
GREEN, GEO. C., 2935 Piedmont Ave., Berkeley, Cal.
GREEN, W. F., Standard Oil Bldg., S. F.
GREENLEE, F. S., 112 Market, S. F.
GREGORY, ARTHUR H., 519 Mission,S.F.
GRIER, A. J., 480 Chetwood, Oakland.
GRISSIM, Dr. J. D., Dalziel Bldg., Oakd.
GROSS, CHAS. F., Fed. Realty Bldg.
GUERIN, H. J., 105 Clay, S. F.

SEQUOYAH COUNTRY CLUB (Continued)

MEMBERS (Continued)

HADDEN, ERNEST J., 200 Bush, S. F.
HADENFELDT, H. D., 24th and Harrison
HALL, FRANK, Balboa Bldg., S. F.
HAMLIN, Dr. O. D., Bnk. of Italy Bldg.
HANDY, RALPH H., 332 Pine, S. F.
HANNA, R. W., Standard Oil Richmond.
HARE, H. E., 250 Grand Avenue.
HARPER, H. T., 200 Bush, S. F.
HARRISON, H. O., Post & Van Ness, S. F.
HARROLD, H. W., 14 Montgomery, S. F.
HART, HOWARD H., 65 Market.
HASLETT, O. C., 1st Nat. Bk. Bl S. F.
HASLETT, S. M., 228 Pine, S. F.
HASSLER, John F., care Cen. Nat. Bk.
HATTON, L. V., 1025 Bella Vista Av.
HAVENS, JOHN W., 2631 Benvenue, Berkeley.
HEESEMAN, CHAS. J., Plaza Bl Oak'd.
HELMS, C. E., Pope and Talbot, S. F.
HENDERSON, FRED B., Sharon Bl S. F.
HENDERSON, WM., 333 Pine, S. F.
HENGEN, G. B., 431 Lagunitas, Box 593.
HENLEY, E. B., 445 Sutter, S. F.
HENRICH, H. H., 1 Drumm, S. F.
HICKEY, H. B., Crocker Bldg., S. F.
HIGGINS, J. E. Jr., 6th and Harrison,S.F.
HOBSON, C. B., 706 Market, S. F.
HOFFMAN, GEORGE, 228 Perry, Okld.
HOTTES, J. W., 910 Webster.
HOWARD C. S., Van Ness & Ca S. F.
HUBBARD, CHAS. P., 271 Lee, Oakland.
HUTCHINSON, Wwight, Hutchinson Bo.
HUTT, THOS. G., Citizens Bank, Ala'da.
JACKSON, F. K., 1305 Clay, Oakland.
JACKSON, HENRY E., 1305 Clay, Oakld.
JACKSON, H. K., 1305 Clay, Oakland.
JAMES, LOUIS, 625 3rd, S. F.
JAMISON, G. J., Broadway and Water.
JARVIS, Dr. C. F., First Nat. Bank Bld'
JOHNSON, AUGUSTUS, 244 Calif., S. F.
JOHNSON, M. R., 360 Pine, S. F.
JOHNSON, WM. P., 310 Sansome, S. F.
JONES, ROSCOE D., 1166 Bdwy., Oakld.
JORDAN, P. A., 1100 Grand Av., Alameda
JURGENS, W. C., Hotel Oakland.
KARL, E. A., 332 Pine, S. F.
KING, ARTHUR D., Merc. Exc. Bld S. F.
KING, E. B., Merchants Exc. Bld S. F.
KNIGHT, C. G., 1506 Broadway, Oakld.
KNOWLES, WILLIAM, Hearst Bld S. F.
KNOWLAND, JOS. R., Oakland Tribune.
KOPPERUD, A. H., Ft. Hill Blvd.
KRUSE, Dr. E. A., 1st Nat. Bank, Bkly.
KRUSI, H., 2033 Central Av., Alameda.
KUDER, Dr. WM. S., Dalziel Bldg., Okld.
LAMONT, DONALD Y., 465 Malif., S. F.
LANGDON, Judge WM. H., 85 2d., S. F.
LARKEY, Mrs. A. S., 1017 Ashmount Ave
LARKEY, JEFFERSON, 1328 Wash'n.
LARKEY, SANFORD V., 1328 Washington, Oakland.
LAUERMAN R. O., 55 Sea View, Pied.
LAWRENCE, V. O., Lawrence Warch'se.
LAYMANCE, M. J., 467 Chetwood, Okld.
LEE, H. M., Kohl Bldg., S. F.
LEET, R. A., 1301 Broadway.
LEWIS, A. N., 268 Market, S. F.
L'HOMMEDIEU, JAS. H., Syndicate Bl
LINDSAY, HARVEY B., 1st Nat. Bk. Bl
LORBER, A. E., 30 Fremont, S. F.
LORBER, H. M., 186 Hillcrest, Berkeley.
MACKLIND, T. V., 2801 Broadway.
MADISON, M. J., Hayward, Cal.
MAGEE, Daniel, Harrison Apts.
MAGEE, Wm. A., 135 Sutter, S. F.
MAIDEN, F. BRUCE, 1310 Broadway.
MAKINS, George, 1515 Union Ala.
MALLETT, JOHN H., Merc. Exc. Bld S.F.
MARCHANT, A. H., 579 Mira Vista.
MATTERN, G. A., 1453 Mission, S. F.
McCAFFREY, F. L., 338 Park View Ter.
McCLELLAND, B. K., 1215 31st Av., Okd.
McCONOUGHREY, H. E., 112 Market,S.F.
McCRACKEN, W. J., 1372 Broadway.
McDONALD, L. M., Bank Italy, S. F.
McGAULEY, Mrs. MINNA, 2736 Orange.
McGRATH, R. A., 2924 Ashby, Berkeley.
McGRATH, R. L. P., 582 Market, S. F.
McGUERRIN, F. E., 1st Sav. Bank Bldg.
MEEK, H. G., 1327 Broadway, Oakland.
MENDENDALL, E. D., 24 California, S.F.
MERRILL, C. W., 121 2d, S. F.
METCALF, GEO. D., First Sav. Bank Bl
METSON, W. H., Balboa Bldg., S. F.
MICHAELS, C. F., 58 1st, S. F.
MICHELS, Mrs. H. H., 375 Van Buren.
MIDGLEY, REX M., American Theatre.
MILLAR, J. R., Cal. Cotton Mills.
MILLIGAN, R. S., 321 13th, Oakland.
MILLS, H. F., 219 Sansome, S. F.
MINNEY, M. T., Syndicate Bldg., Oakld.
MOLLER, F. J., 426 29th St., Oakland.
MOLLER, WM. Jr., Richmond, Cal.
MOORE, A. A., 1948 6th Ave., Oakland.
MOORE, C. H., Reno, Cal.
MOORE, STANLEY, 433 California, S. F.
MORGAN, KENDALL, Detroit, Mich.
MORTON, J. W., 301 Branman, S. F.
MOUNT, A. J., Bank of Italy.
MULCH, R. H., Chev. Motor Co.
MUSGRAVE, Mrs. W. E., 880 Camino del Mar, S. F.
NASH, JAY B., City Hall, Oakland.
NELSON, Geo. C., Modesto, Cal.
NEWTON, GEO. F., 249 Front, S. F.
NOR, Dr. AUGUST C., Dalziel Bldg.
NUTTER, EDWARD, 220 Battery, S. F.
OLIVER, A. D., 1109 San Antonio Ave., Alameda, Cal.
ORRICK, O. S., 357 Vernon, Oakland.
OSGOOD, FRED S., 7th and Broadway, Oakland.
OWEN, V. H., 101 California, S. F.
PARK, JOSEPH M., 3115 Claremont Av., Berkeley, Cal.
PARKER, JOHN, 311 California, S. F.
PEARSON, E. N. Jr., care 665 Market St.
PECK, C. M., 812 Syndicate Bldg.
PERRY, RAYMOND A., 414 13th, Oakl
PITT, H. M., 360 Euclid Av., Oak.
PORTER, E. D., 1st Nat. Bank Bldg. San Francisco.
PUTNAM, KINGMAN B.,28 Geary, S. F.
QUICK, CHAS. S., 1508 Le Roy, Berkeley, Cal.
RANKIN, W. A., 7 Front, S. F.
READ, ROY R., 812 Broadway, Oakland.
REAGAN, F. J., Shreve Bldg., S. F.
RECTOR, H. B., H. O. Harrison Co.,
REYNOLDS, GUY D., 400 Mission, S. F.
RHEEM, Mrs. WM. S., 478 Orchard, Okd.
RICE, H. W., Fairmont Hotel, S. F.
RICHARDSON, F. B., 80 New Mtgy., S.F.
ROBINS, H. M., 354 Pine, S. F.
ROBINSON, HARRISON S., 1st Nat Bank of Oakland.
ROCHESTER, C. A., 2134 University, Berkeley, Cal.
RODOLPH, GEO. W., 1450 Eddy, S. F.
ROHLFS, JOHN C., 200 Bush, S. F.
ROWE, A. H., Hutchinson Bldg.
SAGEHORN, H. C., 1178 Alice Street.
SAINT, W. W., 461 Market, S. F.
SARTORIS, C. C., Ogden, Utah.
SCHEELINE, H. H., Reno, Nev.
SCHLEUTER, A., 13th and Washington.
SCHLOSS, Dr. A., Butler Bldg., S. F.
SCOTT, B. C., Crocker Bldg., S. F.
SCOTT, JOHN T., 553 Oakland Ave.
SCOTT, W. H., 681 Market, S. F.
SEDAN, M. D., 835 Howard, S. F.
SERVAES, R. F., 225 Sansome, S. F.
SHAW, A. E., 1st Nat. Bank Bldg., S. F.
SHERMAN, FRED R., Sherman-Clay Bl
SHIRES, Rev. HENRY H., 1718 Alameda Ave., Alameda, Cal.
SHURTLEFF, ROY. L., 465 Calif., S. F.
SMITH, A. L., 2205—Seventh Ave.
SMITH, H. B., Naranjo, Tulare Co.
SMITH, J. E., Central Savings Bank.
SMITH, J. P., 200 Bush, S. F.
SMITH, Dr. KIRBY, 1631 San Pablo.
SMITH, Judge Mortimer, Oakland Bank of Savings Building.
SMITH, T. H., 34 Greenbank, Piedmont
SNOOK, C. E., Bank of Italy Bldg.
STEVENSON, E. H., Centerville, Cal.

REGULAR MEMBERS (CONTINUED)

STEPHENSON, R. L., 1st Nt. Bk. Bl. S.F.
STINEMAN, Dr. J. H., Dalziel Bldg.
STODDARD, ELGIN, Sheldon Bldg., S.F.
STOREY, H. M., Standard Oil Bl S. F.
STRATFORD, F. C., 4273 Gilbert, Oakld.
STRATTON, E. C., 1707 Marin, Berkeley.
STRADTFELD, WM. B., Mer. Ex. Bl S. F.
STRIETMANN, Dr. W. H., Federal Bldg.
SUGDEN, A. E., 681 Market, S. F.
SUMMERS, FRANK P., 200 Bush, S. F.
SUTRO, OSCAR, Standard Oil Bldg., S. F
SWAYNE, Mrs. ROBERT, 1717 Alameda Ave., Alameda, Cal.
SWIFT, H. J., 13th and Wash'n, Oakland.
TALCOTT, S. R., 1301 Brodaway.
TAYLOR, S. H., 123 Bonita, Pied.
TANNER, ERNEST S., 275 Tunnel Road, Berkeley, Cal.
TAYLOR, CHURCHILL, 395 Calif., S. F.
TAYLOR, WYMAN, 2033 Central Ave., Alameda, Cal.
THOMAS, H. G., Dalziel Bldg., Oakland.
THOMPSON, Dr. C. S., Citizens Bauk Bldg., Alameda, Cal.
THOMPSON, R. F., 3010 Benvenue , Berk.
THOMPSON, WM., 1301 St. Charles, Alameda, Cal.
THORSEN, WM. R., 1st Nat. Bk. Bl S. F.
TIETZEN, P. C., 2840 Claremont, Bkly.
TOWNE, G. S., 68 Sacramento, S. F.
TOWNSEND, C. E., Crocker Bldg., S. F.
TRAVERSE, JAMES, 460 28th, Oakland.
TURNER, M. H., 112 Market, S. F.
TYSON, JAMES, 230 California, S. F.
VALENTINE, J. J., Mills Bldg., S. F.
VESPER, GEO. F., 24th and Broadway.
WALKER, GEO., Monadnock Bldg., S. F.
WALTER, Dr. C. H., Fed. Realty Bldg.
WARNER, R. C., 200 Bush, S. F.
WARNER, F. B., 2133 Webster.
WARNER, R. E., W. F. Nev. Nat. Bank.
WARREN, Earl, 3876 Brighton Ave.
WATERMAN, CLYDE, 354 Pine, S. F.
WEILBYE, W. H., 510 18th, Oakland.
WEINMANN, LOUIS R., Citizens Bank Bldg., Alameda, Cal.
WEINMANN, WM. L., Fife Bldg., S. F.
WELLS, E., 3321 Broadway, S. F.
WEST, W. B., Oak. Bk. of Sav. Bldg.
WHIPPLE, B. F., 22 Battery, S. F.
WHIPPLE, Mrs. J. R., Niles, Cal.
WHITE, Dr. E. H., 276 Wayne Av.
WHITWORTH, H. W., 200 Bush, S. F.
WICKERSHAM, A. S., 1121 Fresno, Bkly.
WIGHT, F. G., 310 Sansome, S. F.
WIGHT, GORDON A., 302 Euclid Ave.
WILCOX, C. H., 63 Lincoln, Pied.
WILHELM, G. H., East Bay Water Co.
WILSON, Walter J., 205 1st Sav. Bk. Bld.
WISHART, W. A., 476 Fairbank Av.
WOOD, C. W., 465 Bellvue Av.
WOOD, WALTER T., Fife Bldg., S. F.
WUICHET, Louis, Evanston, Illinois.
YORK, BERTRAND L., 56th and Telegraph Ave.
YOUNG, J. A., care of Morton & Co.

MONTGOMERY WARD
MAIL ORDER HOUSE
East Fourteenth Street and Twenty-ninth Avenue
OAKLAND, CAL.

CALIFORNIA SCHOOL of ARTS and CRAFTS
STATE ACCREDITED
Write for Illustrated Catalog
2119 Allston Way, Berkeley, California.
Industrial, Normal and Fine Arts Courses
Phone Berkeley 3309 F. H. MEYER, Director.

ORIENTAL RUGS
M. Y. PARNAY
"There is No Collection West of the Mississippi Rarer than Parnay's"
WALTER HAWLEY, authority on Oriental Rugs.
2441 BANCROFT WAY BERKELEY, CAL.
Phone Berkeley 2400

INDEX TO OAKLAND DEPARTMENT

THE LEADING BANKS OF OAKLAND

THE OAKLAND BANK
The Oldest and Largest Bank in Alameda County
ESTABLISHED 1867
COMMERCIAL—SAVINGS—TRUST—SAFE DEPOSIT VAULTS

RESOURCES (Jan. 1st, 1924) $52,800,399.72
Corner Twelfth and Broadway, Oakland

CENTRAL NATIONAL BANK
—AND—
CENTRAL SAVINGS BANK
OAKLAND, CALIFORNIA

CAPITAL, SURPLUS AND UNDIVIDED PROFITS $4,500,000.00
DEPOSITS, OVER $46,000,000.00
COMBINED ASSETS OVER $53,000,000.00

Accounts of Banks, Firms and Individuals Solicited
Interest Paid on Savings Accounts
The Largest and Finest Safe Deposit Vaults in Oakland
Boxes $4.00 per year and up 14th and Broadway
Northeast Corner of Fourteenth and Broadway
OAKLAND, CALIFORNIA
Central Savings Bank (branch) 49th & Telegraph Ave.
Central National Bank (agency) East 14th St. & Fruitvale Ave.

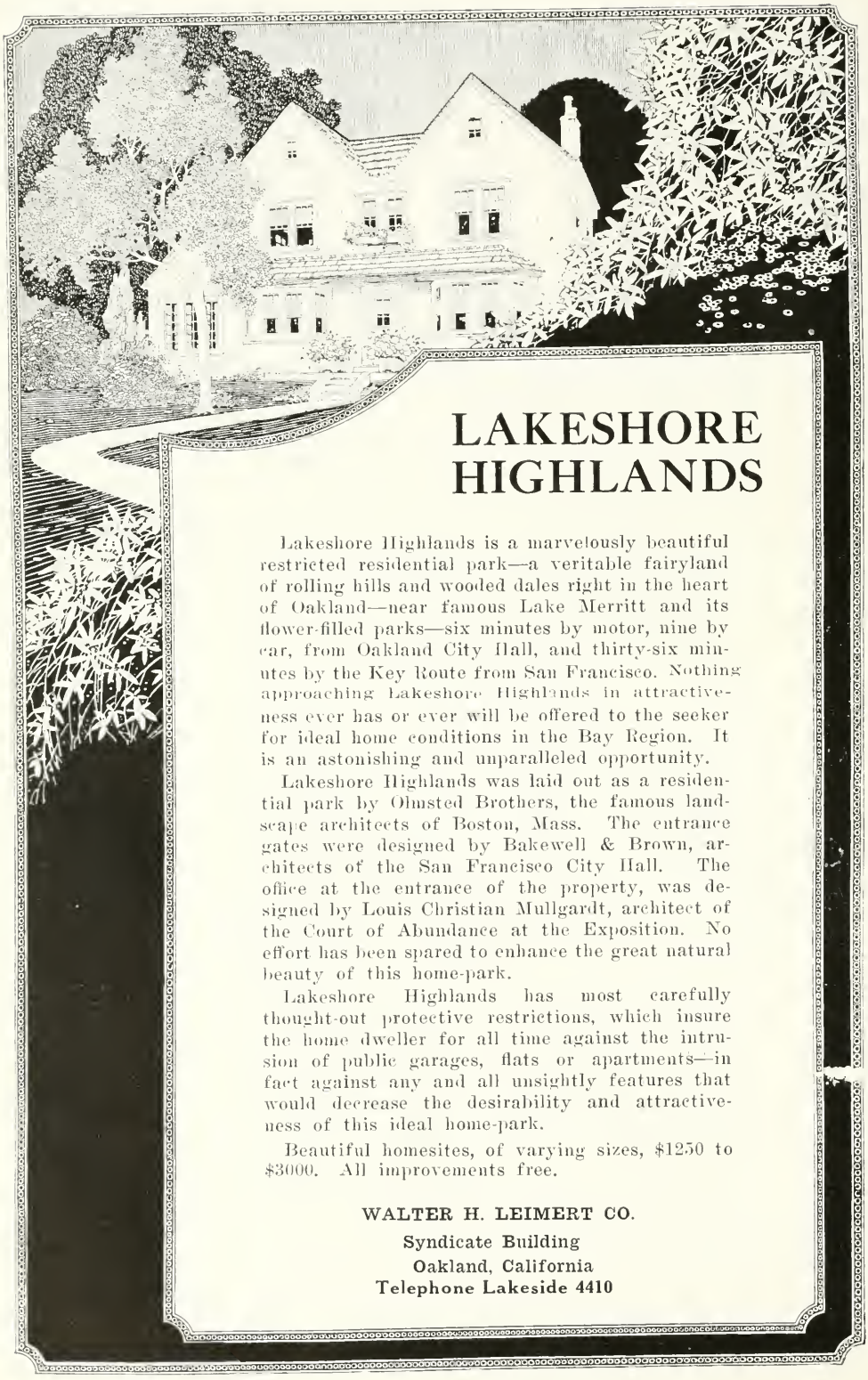
LAKESHORE
HIGHLANDS
Lakeshore Highlands is a marvelously beautiful restricted residential park—a veritable fairyland of rolling hills and wooded dales right in the heart of Oakland—near famous Lake Merritt and its flower-filled parks—six minutes by motor, nine by car, from Oakland City Hall, and thirty-six minutes by the Key Route from San Francisco. Nothing approaching Lakeshore Highlands in attractiveness ever has or ever will be offered to the seeker for ideal home conditions in the Bay Region. It is an astonishing and unparalleled opportunity.
Lakeshore Highlands was laid out as a residential park by Olmsted Brothers, the famous landscape architects of Boston, Mass. The entrance gates were designed by Bakewell & Brown, architects of the San Francisco City Hall. The office at the entrance of the property, was designed by Louis Christian Mullgardt, architect of the Court of Abundance at the Exposition. No effort has been spared to enhance the great natural beauty of this home-park.
Lakeshore Highlands has most carefully thought-out protective restrictions, which insure the home dweller for all time against the intrusion of public garages, flats or apartments—in fact against any and all unsightly features that would decrease the desirability and attractiveness of this ideal home-park.
Beautiful homesites, of varying sizes, $1250 to $3000. All improvements free.
WALTER H. LEIMERT CO.
Syndicate Building
Oakland, California
Telephone Lakeside 4410

Home of Jas. H. Cobbledick

The Charm of a Garden Room in a City Home

Fine old wall-paper in this dining-room, pictured above, gives it an air of distinction. A dining-room usually affords more freedom in its wall treatment, and it is much more interesting to do the unusual thing. This paper with its rich profusion of pomegranates, blue violet and gold fruit and flowers in a continuance pattern, glazed over, has the exotic charm of the tropics.

By the fine blending of color and design, and the added touch of some objet d'art any room can be made delightfully interesting.

There is a wealth of inspiration for rooms of like charm in our studio, where each object has a distinct appeal.

Our expert decorators and craftsmen can plan and execute for you a wholly harmonious home.

JAS. H. COBBLEDICK CO.

Furnishers and Decorators
of
Wall Papers and Fabrics

1818 HARRISON STREET OAKLAND, CALIFORNIA

PERSONNEL OF THE OAKLAND BANKS

CENTRAL NATIONAL BANK

Cor. 14th and Broadway Sts.

OFFICERS

J. F. CARLSTON, President.
CLAUD GATCH, Vice-President.
H. A. MOSHER, Vice-President.
R. M. FITZGERALD, Vice-President.
JOHN F. HASSLER, Cashier
J. E. SMITH, Assistant Cashier
GEO. C. HUMPHREY, Assistant Cashier.
E. D. BOTHWELL, Assistant Cashier.
PAUL E. OTEY, Assistant Cashier.
B. R. BREESE, Assistant Cashier.
FRED C. WELLS, Assistant Cashier
CHAS. J. HODOWAL, Assistant Cashier
J. J. FLYNN, Assistant Cashier
J. S. KILLAM, Assistant Cashier
DANIEL READ, Trust Officer
H. S. O'NEILL, Asst. Trust Officer
J. D. COURNEEN, Asst. Trust Officer
F. CRAWFORD, Mgr. Safe Dep. Vaults

Directors

ANSON S. BLAKE
JOSEPH F. CARLSTON
THOS. A. CRELLIN
A. T. ELLIS
ROBT. M. FITZGERALD
CLAUD GATCH
Dr. OLIVER D. HAMLIN
RALPH W. KINNEY
WALTER G. MANUEL
JOHN P. MAXWELL
JOHN W. PHILLIPS

CENTRAL SAVINGS BANK

Cor. 14th and Broadway Sts.

J. F. CARLSTON, President.
T. A. CRELLIN, Vice-President.
CLAUD GATCH, Vice-President.
R. M. FITZGERALD, Vice-President.
H. C. SAGEHORN, Cashier.
J. E. SMITH, Asst. Cashier.
E. C. PETERSON, Asst. Cashier.
CHAS. D. BOWMAN, Asst. Cashier
M. R. BRONNER, Assistant Cashier and Manager Telegraph Avenue Branch.
(Directors same as Central Nat. Bank)

THE OAKLAND BANK

12th and Broadway.

OFFICERS

W. W. GARTHWAITE, President.
J. Y. ECCLESTON, Vice-President.
A. BORLAND, Vice-President.
A. W. MOORE, Vi e-President and Cashier
A. E. CALDWELL, Asst. Vice President
J. A. THOMSON, Secretary.
F. M. EDWARDS, Cashier
SAMUEL BRECK, Assistant Cashier.
F. A. ALLARDT, Assistant Cashier.
ROY B. BAKER, Assistant Cashier
I. A. MORRIS, Asst. Cashier.
F. M. CERINI, Asst. Cashier.
H. E. JACOBUS, Assistant Cashier
H. F. HILLER, Assistant Secretary
J. W. GARTHWAITE—Trust Officer

Directors

ARCHIBALD BORLAND
ARTHUR H. BREED
HARRIS C. CAPWELL
WILLIAM B. DUNNING
J. Y. ECCLESTON
W. W. GATHWAITE
IRVING H. KAHN
ARTHUR G. TASHIERA
JAMES K. MOFFITT
A. W. MOORE
PERCY J. WALKER

BANCA POPOLARE FUGAZI

(Oakland Branch) 740 Brodaway

BANK OF ITALY (Oakland Branch)

Cor. 11th and Broadway

A. J. MOUNT, Vice-President
JOHN G. MATTOS Jr., Vice-President
LOUIS J. TESIO, Asst. Vice-President

FIRST NATIONAL BANK OF OAKLAND

14th, Broadway and San Pablo Av.

OFFICERS

P. E. BOWLES, President.
O. D. JACOBY, Vice-President.
S. H. KITTO, Vice-Pres. and Cashier
N. B. CAMPBELL Vice-President.
C. N. WALTER, Assistant Cashier.
A. J. ANDERSON, Asst. Cashier.
W. R. WALKER, Assistant Cashier

Directors

W. R. ALBERGER
HARMON BELL
PHILIP E. BOWLES.
WILLIAM CAVALIER
PAUL A. DINSMORE
E. O. ERGERTON
O. D. JACOBY
M. R. JONES
S. H. KITTO
JOSEPH R. KNOWLAND
F. A. LEACH, Jr.
RUSSELL LOWRY.
H. C. MORRIS.
T. W. NORRIS
BEN F. WOOLNER

THE AMERICAN BANK

OFFICERS

PHILIP E. BOWLES, President.
O. D. JACOBY, Vice-President.
P. A. DINSMORE, Vice-President.

F. D MOYER, Cashier.

F. E. CRICHTON, Assistant Cashier.
A. E. LITTLE, Asst. Cashier.

Directors

W. R. ALBERGER
HARMON BELL
PHILIP E. BOWLES
PAUL A. DINSMORE
WILLIAM CAVALIER
E. O. EDGERTON
S. H. KITTO.
O. D. JACOBY.
M. R. JONES
JOS. R. KNOWLAND
F. A. LEACH, Jr.
RUSSELL LOWRY
H. C. MORRIS.
T. W. NORRIS
B. F. WOOLNER.

F. N. KORNHAUS, Asst. Cashier and Manager West Oakland Branch.
J. S. MILLS, Asst. Cashier and Manager Berkeley Branch.
ROBERT MAC NEUR Jr., Asst. Cashier and Manager Dimond Branch

COMMERCIAL TRUST & SAVINGS BANK

S. E. BIDDLE, President
F. E. HEATH, Vice-President
F. B. RICHARDSON, Cashier
C. T. HAMMOND, Assistant Cashier
J. I. BUJAN, Assistant Cashier

DIRECTORS

S. E. BIDDLE
A. ANDREW
JOSEPH McINERNEY
F. E. HEATH
D. E. PERKINS
NORMAN DE VAUX
J. R. MILLAR
JAMES TYSON
R. A. McGRATH
D. L. WESTOVER
ALBERT F. CARTER
ARTHUR E. CORDER

FIRST SAVINGS BANK OF OAKLAND

(See AMERICAN BANK)

Wm Cavalier & Co.

We specialize in East Bay Public Utility Stocks and Bonds. Our Facilities enable us to Buy and Sell for Brokerage Account in all leading Markets of the United States.

Dealers in

Government, Municipal and Corporation Bonds

Insurance Exchange Bldg.
SAN FRANCISCO
Kearny 2041

First National Bank Bldg.
OAKLAND
Lakeside 780

Members San Francisco Stock and Bond Exchange

"HER LADYSHIP'S FAVORITE"

Madame Tetrazzini

Says

"I FIND CARMELITA CREAM REALLY WONDERFUL"

THIS EXQUISITE TOILET DELICACY-
SO PURE, SO HARMLESS,
DELIGHTS ALL WOMEN ALIKE.

50¢ At all Drug Stores.

Hotel Oakland

WM. C. JURGENS, Manager

AT HARRISON, THIRTEENTH and FOURTEENTH STREETS

OAKLAND, CAL.

TELEPHONE LAKESIDE 100

OVERLOOKS the most beautiful civic feature in America—a salt water lake in the heart of a community of 300,000 people—and commands sublime views of San Francisco bay and Alameda county's mountains.

Occupies an entire city block in an ideal environment both for convenience and beauty.

Unsurpassed in the architectural dignity of its exterior, the charm of its numerous spacious public rooms, the comfort of its apartments and the refinement of its social animation. Every service advantage known to the best metropolitan hotels and a cuisine that is nationally famous.

Thirty minutes from San Francisco by scenic bay route.

European Plan from $2.00 up

Attractive Rates to Permanent Guests

THE LEADING HOTELS

HOTEL OAKLAND

A Family and Tourist Hotel

WM. C. JURGENS, Manager

Telephone Lakeside 100.

Private exchange connecting all rooms.

The Hotel Oakland occupies the entire city block bounded by 13th, 14th, Harrison and Alice streets, in the heart of the city. Reached by all electric street and ferry lines.

The Hotel Oakland caters to the discerning ones of the world. Every comfort, convenience, courtesy and luxury, and an unrivaled cuisine characterizes the service. Afternoon tea served daily from 4 to 6 o'clock.

PERMANENT GUESTS.

ABBOTT, Mr. CARL H.
ALLEN, Mr. and Mrs. CHARLES R.
ALLEN, Mr. P. D.
BEARDSLEY, Mr. and Mrs. CHARLES A.
BISHOP, Mr. GEORGE L.
BISHOP, Mrs.
BON, Mrs. M.
BUCKMAN, Mr. and Mrs. J. S.
BUNEMAN, Miss D. A.
BONESTELL, Mr. and Mrs. HORATIO S.
BOONE, Miss CORA
BURCHARD, Miss E.
BENJAMIN, Dr. and Mrs. R. D.
CAMPBELL, Mr. and Mrs. EDWARD C.
CARNEAL, Mr. T. D.
CLARK, Mr. and Mrs. LEON A.
CLARK, Dr. WILLIAM A.
CLEMENT, Mrs. ADA
COLLIER, Mr. C. H.
CRELLIN, Mr. and Mrs. THOS. ARTHUR
CUNNINGHAM, Mrs. M. C.
CUTTING, Mr. and Mrs. F. P.
CHURCH, Judge and Mrs. LINCOLN S.
DAVIDSON, Mrs. MARY E.
DECKLEMAN, Mr. and Mrs. H. A.
DEAN, Mr. WALTER F.
DOLAN, Mr. and Mrs. PATRICK A.
DUPREY, Mr. LOUIS J.
EASTERBROOK, Mrs. D. E.
EVERETT, Mr. BLANKS
FRISSELL, Mr. and Mrs. E. H.
FRY, Mr. and Mrs. WALTER S.
FROST, Mr. FRANK W.
FENTON, Miss JENNIE M.
FOSHAY, Dr. and Mrs. ARTHUR W.
GATCH, Mr. and Mrs. CLAUD
GATCH, Miss ORYTHA
GILES, Mr. and Mrs. WILLIAM
GLASSCOCK, Mrs. A. H.
HALL, Mrs. W. M.
HARRIS, Mrs. EVA L.
HARRIS, Mrs. T. F.
HARMON, Mr. and Mrs. W. W.
HARTZEL, Dr. RENE K.
HARVEY, Mr. R.
HEESEMAN, Mr. and Mrs. CHAS. J.
HENDERSON, Miss MABELLE
HERRLEIN, Mr. and Mrs. PHILIP G.
HOOD, Mrs. A.
HURLBERT, Mr. and Mrs. W. A.
HUTCHINSON, Mr. and Mrs. CHAS. T.
IRWIN, Dr. and Mrs. WILLIAM H.
JACOBSON, Mr. and Mrs. N.
JONAS, Mrs. ABRAHAM
JONAS, Mr. IRVING
JURGENS, Mr. CHARLES
JURGENS, Mr. and Mrs. WILLIAM C.
KEATING, Mrs. JENNIE A.
KLIPSTEIN, Mr. H. W. Jr.
KNOX, Mrs. H. A.
KNOX, Miss
LEWIS, Mr. and Mrs. F. C.
LIVINGTON, Miss I.
LINDBLOM, Mrs. MARY A.
LINDBLOM, Miss
MARTIN, Mrs. B.
MARRE, Mr. A. A.
MEEKER, Mrs. C. D.
METCALF, Mrs. RALPH
MELBOURNE, Mr. and Mrs. F. J.
MITCHELL, Mr. H. A.
MOORE, Mr. E. W.
MORGAN, Mr. and Mrs. WILLIAM J.
MILLER, Mr. IRA ATWELL
MONROE, Mr. and Mrs. CHAS. G.
McELROY, Mr. JAMES J.
NEWLANDER, Mr. E. G.
OLIVER, Mrs. WILLIAM LETTS
O'NEILL, Miss F. M.
PHELAN, Mrs. W. S.
PREBLE, Mrs. F. C.
PRINCE, Mr. and Mrs. RODERICK J.
RICHARDS, Mrs. A. C.
RICHARDSON, Mr. GEO. H.
RUBEN, Mr. and Mrs. PAUL R.
SANDIFER, Mr. and Mrs. JAMES R.
STEBBINS, Mr. JACK
STRUBLE, Mr. JACOB E.
SWAN, Mr. S. B.
SERVAES, Mr. JULIUS R. F.
SMYTH, Dr. N. J.
TALCOTT, Mrs. E. W. M.
THOMAS, Mrs. J. V.
TRELEASE, Mrs. SARA
UMPHRED, Mr. and Mrs. FRANK M.
WALKER, Miss ANNA H.
WESSEL, Mr. KARL
WILHELM, Mrs. GEORGE H.
WOOLNER, Mr. BEN F.
WRIGHT, Mr. J. T.
WASHBURN, Mrs. J. S.
WEATHERLY, Mrs. W. J.
WINSLOW, Dr. THOMAS H.
YOAKUM, Miss S.
YOUNG, Mr. R. M.

STATIONERY

To meet the requirements of refined and discriminating taste

ENGRAVING

Invitations
Announcements
Reception Cards

STAMPING

Coats of Arms
Crests
Monograms

Artists' and Architects' Materials

Kodaks, developing and printing

LEATHER GOODS

Purses
Portfolios
Brief Cases
Choice Novelties

FAVORS

Place Cards
Almond Cups
Scores
Playing Cards

OFFICE SUPPLIES
Everything from Pens to Printing

SMITH BROTHERS

Thirteenth St., bet. Broadway and Washington
Branch Store, 1851 Broadway
OAKLAND
Telephone Oakland 989

Oakland

ABBOTT, Mr. CARL H., Hotel Oakland. (Lakeside 100.)
ABBOTT, Mr. and Mrs. CYRUS W., 662 Hillgirt Circle North. (Merritt 170.)
ABBOTT, Mr. and Mrs. GRANVILLE DAVIS (Piedmont, Cal.) 25 Crocker Av.
ACKER, Mr. and Mrs. NICHOLAS A., 353 Euclid Av. (Tel. Oakland 6377)
ACKERMAN, Mr. and Mrs. JOHN D., 2733 Tenth Ave. (Merrit 1418.)
ADAMS, Mr. and Mrs. RICHARD L., (Oakland, Cal.) 3 Park Place, (Tel. Piedmont 8038-J.)
ADAMS, Mrs. ARTHUR L., ROBT. G., Mr. ARTHUR C., 634 Oakland Av. (Piedmont 2534).
ADAMS, Mr. and Mrs. CHARLES, 5841 Colby. (Piedmont 5163-J.)
ADAMS, Mr. and Mrs. EDSON F., (See Piedmont List), 25 Seaview Av. (Piedmont 1992).
————Miss ELIZABETH; Miss ELLITA; and Miss JULIA ADAMS.
ADAMS, Mrs. FRANK L., (Dixie), 758 Kingston Av., Piedmont. (Tel. Piedmont 9253)
ADAMS, Dr. and Mrs. LEMUEL P., 285 Lee. (Oakland 3762.)
ADAMS, Miss VERE DE VERE, Miss ERNESTINE, Mr. JOHN CHARLES, Jr.,
ADAMS, Mr. and Mrs. ROBERT G., 748 Oakland Ave. (Piedmont 419.)
ADAMS, Mr. and Mrs. WALTER H., 985 Lakeshore Ave. (Oakland 1482.)
———— Mr. JAMES FILLMORE ADAMS, 985 Lakeshore Ave. (Oakland 1482.)
AIKEN, Mr. and Mrs. BENJAMIN R. (Piedmont, Cal.), 1652 Grand Ave. (Piedmont 3042W.)
ALBERGER, Mr. and Mrs. WILLIAM R., 754 Calmar. (Lakeside 2919).
ALEXANDER, Dr. and Mrs. ARCHIBALD A., 3838 Brighton Ave. (Merritt 1822.)
ALLARDT, Mr. and Mrs. FREDERICK A., Miss ELIZABETH, 1041 Ardmore Av. (Oak-
———— land 5770).
ALLEN, Rev. and Mrs. ALEXANDER, 116 Montecito Ave. (Oakland 8334.)
ALLEN, Mr. and Mrs. CHARLES R., Hotel Oakland. (Lakeside 100.)
ALLEN, Mr. and Mrs. JAMES G., 388 Vernon. (Tel. Lakeside 4313)
ALLEN, Dr. and Mrs. REGINALD H., 2004 10th Ave. (Merritt 3315.)
AMES, Mrs. JOSIAH P., and Miss ELSIE, 821 Wawona Ave. (Oakland 4741.)
ANDERSEN, Captain and Mrs. MAGNUS A., Piedmont, Cal.
ANDERSON, Mr. CHARLES, Hotel Claremont, Berkeley, Cal. (Berkeley 8300.)
ANTHONY, Mr. and Mrs. RICHARD M., 964 18th (Oakland 2380.)
ARCHIBALD, Mr. and Mrs. ROBERT A., 181 Montecito Av. (Oakland 7675.)
ARLETT, Mr. and Mrs. ARTHUR, 2733 Alcatraz Av. (Tel. Piedmont 7941)
————Miss GRACE ARLETT.
ARMES, Mr. and Mrs. C. WM., 1231 5th Av. (Merritt 2666).
AUSTIN, Mr. and Mrs. GEORGE W., 1546 Fruitvale Ave., Fruitvale. (Fruitvale 394.)
AVERY, Mr. and Mrs. FRANK M., (Piedmont, Cal.) 105 Mountain Av. (Pied. 8728.)
AYDELOTTE, Mrs. MINNIE W.; Mr. HAROLD W.; 3800 Woodruff Av. (Merritt 2718).
AYERS, Mr. and Mrs. FRANK H., 488 Stow Ave. (Merritt 371.)
AYRES, Mr. and Mrs. ROLLIN C., 292 Jayne Av. (Oakland 7758).
BACCUS, Mr. and Mrs. WILLIAM J., 221 Santa Clara Av. (Oakland 177).
BACHELDER, Mr. and Mrs. CARL A., Hotel Oakland. (Lakeside 100.)
BADGLEY, Mrs. WILLIAM O., 767 Lakeshore Ave. (Oakland 2040.)
———— Miss DOROTHY M. BADGLEY, Miss CAROL BADGLEY,
BAHLER, Mr. and Mrs. GODFREY A., 300 East 19th. (Merritt 2221.)
BAIRD, Dr. and Mrs. FREDERICK G., 1033 Bay View Av. (Tel. Merritt 5628)
BAKER, Mr. and Mrs. ABEL W., 453 Van Buren Av., cor. Bellevue. (Oakland 5373).
———— Mr. SUMNER W. BAKER,
BALDWIN, Mr. and Mrs. JAMES P., Miss MARGARET 150 Kempton Av. (Oakland 6672)
BALDWIN, Dr. ROBERT O., 380 Grand Ave. (Oakland 7253.)
BALL, Mr. and Mrs. FRANK M., 582 Walla Vista Ave. (Oakland 5969.)
BAMFORD, Mr. and Mrs. FRED I., 1428 Castro (Oakland 6738).
BANCROFT, Mr. and Mrs. HARLOW P., 1067 Walker Av. (Lakeside 2140).
BANGS, Mr. and Mrs. FRANKLIN, 132 9th St. (Oakland 4691.)
———— Miss KATHERINE, Miss GERTRUDE, Mr. GEOFFREY and Mr. FRANKLIN
———— BANGS Jr.
BARBOUR, Mr. and Mrs. FRED F., 509 Fairmount Av. (Piedmont 912-J.)
BARHAM, Mr. and Mrs. COURTNEY L., 3669 Adeline. (Piedmont 680-W.)
BARKER, Mr. and Mrs. HENRY, Key Route Inn. (Oakland 5924).
BARLOW, Mr. and Mrs. CASSIUS U. (Piedmont, Cal.) 105 Nova Drive. (Pied. 5120-J.)
————MASTER WILLIAM P. BARLOW.

OAKLAND LIST

BARNDOLLAR, Mr. and Mrs. CHARLES K., 1543 E. 31st. (Merritt 2206)
BARNHART, Mr. and Mrs. GLENN COBB, 712. Lakeshore Av. (Tel. Lakeside 385)
BATES, Mr. and Mrs. CHARLES D. Jr., 399 Bellevue Av., (Tel. Oakland 7788.)
——— Member Claremont Country Club.
——— Miss MARGARET BATES.
BAUMGARTNER, Mrs. AUGUST C., 280 Lenox Av. (Oakland 8333.)
BAXTER, Mr. and Mrs. ALFRED A., 563 Oakland Av. (Tel. Piedmont 5580)
BEADLE, Mr. and Mrs. GEORGE S., 150 Morgan Road. (Tel. Piedmont 1041)
BEARDSLEY, Mr. and Mrs. CHARLES A., Hotel Oakland. (Lakeside 100.)
——— Member Claremont Country Club.
BECK, Mr. and Mrs. EDWARD, 281 Lee. (Oakland 5430).
BECK, Mrs. EVA G., Miss EDITH., Mr. EUGENE B., 328 Warwick. (Oak. 2443.)
BECK, Mr. and Mrs. WILLIAM E., 125 Moss Ave. (Piedmont 8476J.)
BECKMAN, Mr. and Mrs. JOHN W., 7157 Chabot Road. (Piedmont 6315J.)
BECKWITH, Mr. and Mrs. JOHN A., 2757 Telegraph Av. (Oakland 4242).
BECKWITH, Dr. and Mrs. WARD M., 1529 23rd Ave. (Fruitvale 19.)
BEEBE, Mr. and Mrs. RALPH A., 695 Lerida Av. (Tel. Lakeside 6319)
BEEVER, Mr. and Mrs. L. KENNETH,, 5133 West. (Piedmont 3374W.)
BEKINS, Mr. and Mrs. A. (Piedmont, Cal.), 133 Hillside Ave. (Piedmont 2621.)
BELGRANO, Mr. and Mrs. FRANK N., 1132 7th Av. (Merritt 3654).
BELL, Dr. and Mrs. HARRY D., 1654 Grand Ave. (Piedmont 4163.)
BELL, Mr. and Mrs. HARMON, The Regillus, Oakland, Cal. (Lakeside 3828) and end of Oakland Av. Piedmont, Cal. (Piedmont 803-W.)
———Mr. JOSEPH S. BELL.
BELL, Mr. and Mrs. TRAYLOR W., (Piedmont, Cal.) 2010 Oakland Av. (Pied. 1395-W.)
———Mr. HARMON CHASE BELL.
BENNER, Mr. and Mrs. HARRY, 370—34th St. (Piedmont 732-J.)
BENNETT, Mr. and Mrs. CLARENCE K., 430 Vernon, Oakland Heights. (Oakland 1885.)
——— Member Rotary Club, Elks, Moose and Masonic Fraternity.
BERGER, Mr. and Mrs. OTTO A., 2939 Summit. (Tel Oakland, 360)
BERNAYS, Mr. and Mrs. DUDLEY E. and Mise, 340 Olive Ave. (Piedmont 4088W.)
BERTILLION, Mr. and Mrs. LEE, 900 Excelsior Av. (Tel. Merritt 3141)
——— Member Oakland Commercial Club.
——— Miss MAXINE LILLIAN. Mr. EVERETT LEE and Mr. HERBERT WALLACE.
BIDDLE, Mr. and Mrs. SAMUEL E., (Piedmont, Cal.) 29 Sierra Av. (Piedmont 6428.)
BILGER, Mr. and Mrs. FRANK W., 407 Vernon. (Oakland 1375).
BISHOP, Mr. and Mrs. EDGAR (Sophie C. Weaver), 554 Oakland Av. (Piedmont 7626).
BIVEN, Mrs. MILLIE S., 3831 Park Blvd. (Merritt 1653).
———Miss ILA M. BIVEN; Mr. JOSEPH S. BIVEN; Mr. RAYMOND BIVEN;
BLACK, Mr. and Mrs. HAROLD SPENS, 275 Vernon. (Oakland 8900).
BLACK, Mr. and Mrs. JAMES BYERS 630 El Dorado Ave. (Piedmont 277J.)
BLACK, Mr. and Mrs. PERCIE C., 651 Chetwood. (Piedmont 735).
BLAKE, Mr. and Mrs. ANSON S., (Berkeley, Cal.) "Norwood". (Tel. Thornwall 1430)
BLEUEL, Mr. and Mrs. MAURICE J., 322 Athol Av. (Merritt 2581). First Tuesday.
——— **Miss DAVIDA S.; Miss VIRGINIA;**
BLEUEL, Mr. and Mrs. MAURICE J. Jr., 4441 Edgewood. (Merritt 3637.)
BLISS, Mr. and Mrs. PERCY L., 3904 Ruby. (Piedmont 737-W.)
BOARDMAN, Mr. and Mrs. C. H., 478 Jean. (Lakeside 2158).
BOCQUERAZ, Mr. and Mrs. LEON EDOUARD, 250 Perry. (Oakland 9080.)
BOELL, Mr. and Mrs. VICTOR A., (Piedmont, Cal.) 27 Muir Av. (Tel. Pied. 2239-J)
BOGGS, Mr. and Mrs. EDWARD M., 480 Thorn Road. (Piedmont 6032.)
BORLAND, Mrs. ARCHIBALD, 2825 Summit, cor. Prospect. (Oakland 4650).
BORNEMANN, Mr. and Mrs. GEORGE C., 475 Vernon. (Oakland 5492.)
BORROUGHS, Mr. and Mrs. JOSEPH N., 515 Haddon Road. (Merritt 380.)
BORTON, Mr. and Mrs. CHESTER C., 468 Boulevard Way. (Oakland 9452).
BORTREE, Mr. and Mrs. DAVID E., 2335 Valdez. (Oakland 2295.)
BOTELHO, Mr. and Mrs. JOSEPH P., 3824 Ardley Av. (Tel. Merritt 1288)
BOTTO, Mr. and Mrs. JOSEPH J., 5350 Lawton. (Piedmont 6723-W.)
BOWLES, Mr. and Mrs. FRANK H., 365 Euclid Av. (Tel. Lakeside 262)
BOWLES, Mr. and Mrs. PHILIP E., "The Pines" Broadway Terrace & Prospect Drive.
——— Mr. member Pacific-Union, University, and Colony (New York) Clubs.
——— Mrs. member Francisca and Woman's Athletic Clubs of San Francisco.
——— Mr. ROBERT HARDING BOWLES.
BOYER, Mr. and Mrs. ROBERT J., 5403 San Pablo Av. (Tel. Piedmont 1002)
BOYES, Dr. and Mrs. EDWIN J., 491 Staten Av. (Lakeside 3333.)
BRANDENBURG, Mr. and Mrs. CHAS A. (Oakland, Cal.), 5428 Thomas (Piedmont 3630-W.)
——— Member Olympic, Rotary, Claremont Golf, Presidio Golf and Elks Club.
——— Miss CORRINE BRANDENBURG, 5428 Thomas, Oakland, Cal. (Piedmont 3630-W.)

BRANN, Mr. and Mrs. WALTER S. (Piedmont, Cal.), 120 Dracena Ave. (Piedmont 2835.)
BRAY, Mr. and Mrs. EDWARD M., 1506 29th Ave. (Fruitvale 2232.)
BRAY, Mr. and Mrs. HOWARD WATSON, 5460 Carlton Ave. (Piedmont 2148.)
————Miss JULIA E.; Mr. WATSON A.; and Mr. GEORGE A. BRAY, 5460 Carlton.
BRECK, Mr. and Mrs. SAMUEL, 168 Santa Rosa Av. (Piedmont 1715.)
————Mr. SAMUEL EARL and Mr. LLOYD B. BRECK.
BREED, Mr. and Mrs. ARTHUR H. (Piedmont, Cal) 101 Sea View Av.
———— Miss CAROLINE H. and Mr. DONALD A BREED (Tel. Piedmont 6120)
BREED, Mr. and Mrs. HERBERT L., 865 Walker Av. (Oakland 4201)
BREEDEN, Mr. and Mrs. VICTOR ELLIS, 326 Vernon. (Tel. Lakeside 7935.)
———— Member Claremont Country and Mt. Diablo Country Clubs.
BRENNAN, Mr. and Mrs. MICHAEL C., 143 Kempton Av. (Oakland 7188).
BREUNER, Mr. and Mrs. LOUIS J., (Piedmont, Cal) 4 Craig Av., (Tel. Piedmont 9123.)
———— Member Sequoyah Country and Athenian-Nile Clubs.
BRIDGES, Mr. and Mrs. THOMAS B., 621 E. 21st. (Merritt 4705).
BRIDGFORD, Judge EUGENE A., 281 41st. (Piedmont 5983.)
BRIDGMAN, Mr. and Mrs. EDWARD C., 330 Athol Ave. (Merritt 897.)
BRIGGS, Mr. and Mrs. FRANK A., 730 Grand Ave. (Oakland 6547.)
BRINCKERHOFF, Dr. and Mrs. ELMER E., 388 Bellevue Ave. (Oakland 4235.)
BRITTON, Mr. and Mrs. WILLIAM W., 746 Rand. (Lakeside 3183.)
BROCK, Mr. and Mrs. ALFRED T., 630 Mariposa Ave. (Piedmont 4671.)
BROMLEY, Mr. and Mrs. ROSCOE PALMER, 336 34th. (Piedmont 5240-J.)
BROOKS, Mr. and Mrs. BLAIR McK., 1018 Lakeshore Av. (Tel. Lakeside 691)
———— Member Claremont Country Club. Mrs. Member Woman's Athletic Club.
BROOKS, Dr. and Mrs. WILLIAM E., 620 Merrimac. (Oakland 2616.)
BROUGHER, Mr. and Mrs. HENRY C., 6150 Harwood Ave. (Piedmont 1407.)
BROWN, Mr. and Mrs. DAVID E.,
BROWN, Mr. and Mrs. EVERETT J. (Piedmont, Cal.) 300 Sheridan Av.
———— Miss WINIFRED OSBORNE BROWN. (Tel. Piedmont 568)
BROWN, Miss FLORINNE (and Mrs. L. B. EVERTS), 1889 Jackson. (Oakland 2230.)
BROWN, Mr. and Mrs. JOHN QUINCY (Piedmont, Cal.), 127 Bayo Vista Ave. (Pied. 2971.)
BROWN, Miss MATHILDA E., Miss ANNIE FLORENCE BROWN, 600 29th (Oakland 1074).
BROWN, Mr. and Mrs. W. F. D., and Mr. JAMES A., 401 Athol Ave. (Merritt 2227.)
BROWN, Mrs. WILLIAM M. (Margaret) 2829—11th Av. (Merritt 1142.)
BROWNE, Mr. and Mrs. ROSS E., 234 Perry. (Oakland 6204.)
BROWNE, Mrs. SPENCER C., (Lucy Crogan) 2225 Harrison Blvd., (Tel. Oakland 829L)
———— Miss FLORENCE E. BROWNE.
BRUNDIGE, Mr. and Mrs. HARLEY W., 897 Lakeshore Ave. (Oakland 1982.)
BRYAN, Mr. and Mrs. CARLETON FELTON, 297 D. Perry St., (Tel. Lakeside 7187.)
BUCHMAN, Mr. and Mrs. I. A., 890 Lake Shore Blvd. (Lakeside 5338.)
BUCK, Mr. and Mrs. LEONARD W., 458 Lake Park Av. (Tel. Merritt 5193)
BUCKINGHAM, Mr. and Mrs. FISHER AURELIUS, 368 Alcatraz Av. (Tel. Piedmont 9003W
———— Member Olympic Club.
BUNKER, Mr. and Mrs. THOMAS E., 707 Walker Av. (Lakeside 980.)
BUNKER, Mr. and Mrs. WILLIAM B., 578 Excelsior Ave. (Lakeside 405.)
BUNNELL, Prof. and Mrs. GEORGE WOODBURY, 2901 Telegraph Av. (Oakland 5150).
BURLESON, Mr. and Mrs. BRUCE W., 682 65th St., (Tel. Piedmont 7142-W.)
BURMAN, Mr. and Mrs. CHARLES H., 837 Calmar Av. (Tel. Lakeside 4810)
BURNHAM, Mr. and Mrs. Geo. H., 351 Palm Av. (Lakeside 1256).
BURNHAM, Mr. and Mrs. JOHN R., 108 Lake. (Oakland 2110).
BURPEE, Mr. and Mrs. EARLE L., 740 Grand Av. (Oakland 8860).
BURPEE, Mr. and Mrs. WALTER J. (Piedmont, Cal.) 45 Monticello Av. (Tel. Pied. 5686)
BURRELL, Mr. and Mrs. IRVING H., 345 Palm Av. (Oakland 5817).
BURROUGHS, Mr. and Mrs. WILLIS P., 37 Moss Ave. (Piedmont 5715J.)
BURTCHAELL, Mr. and Mrs. SAMUEL W., 272 Euclid Av. (Oakland 4199).
BUTEAU, Dr. SAMUEL H., 370—35th St. (Piedmont 1030.)
BUTLER, Mr. and Mr.s FRANK MARTIN, 635 El Dorado Av. (Piedmont 1054-W.)
BUTTERS, Mr. and Mrs. CHARLES "Rose Lawn," 6272 Chabot Road (Piedmont 1121).
BUTTLES, Mr. and Mrs. EUGENE M. and Mr. BRUCE C. 3871 Howe. (Piedmont 7491-W)
BUTTON, Mr. and Mrs. FRED L., 590—34th St. (Piedmont 769-W.)
CADMAN, Mrs. JOHN O., 2327 Valdez. (Lakeside 1120).
CAHILL, Mr. and Mrs. PATRICK, 1030 56th. (Oakland 1538-J.)
CALLAGHAN, Mr. and Mrs. CHARLES W., 1808 Fruitvale Ave. (Fruitvale 1381-W.)
————Miss ROSE M.; Miss JANE; and Mr. WHEELER CALLAGHAN, 1808 Fruitvale.
CAMPBELL, Mr. and Mrs. EDWARD C., Hotel Oakland. (Lakeside 100.)
CAMPBELL, Mr. and Mrs. MALCOLM E., 675 Vernon. (Piedmont 6046.)
———— Member Sequoyah Country Club, Oakland and San Francisco Commercial Club.
CAMPBELL, Mr. and Mrs. NORMAN B., 40 Moss Av. (Piedmont 5427.)
CAMPE, Mr. and Mrs. JOHN, 930 Lakeshore Ave. (Oakland 7672.)

CAPWELL, Mr. and Mrs. HARRIS CEBERT (Piedmont, Cal.) 145 Monte Cresta Av.
——— cor. Kelton Court (Tel. Piedmont 1329.)
——— Member Athenian-Nile, Claremont Country, Sequoah Country and Home Clubs.
——— of Oakland, also Bohemian Club of San Francisco.
CAPWELL, Mr. and Mrs. CEBERT E., 1019 Ardmore Av. (Tel. Lakeside 9171)
CARLISLE, Mr. and Mrs. BURLINGTON MAJORS, (Piedmont, Cal.) 35 Sierra Av.
——— Mr. BURLINGTON MORRIS CARLISLE
CARLSTON, Mr. and Mrs. JOSEPH F., Geranium Pl. and Rosewood Rd. (Fruitvale 1359.)
CARLTON, Dr. and Mrs. HARRY P., 306 Lenox Av., near Van Buren. (Oakland 2837).
——— Mr. SIDNEY G.; Mr. BEVERLY;
CAVAGNARO, Mr. and Mrs. JOSEPH F., 400 Lagunitas Ave. (Oakland 5879.)
CAVALIER, Mr. and Mrs. WILLIAM (Oakland, Cal.) 758 Kingston Av. (Pied. 9253.)
———Member Athenian-Nile, Claremont Country, Mt. Diablo Country, Berkeley Country, and Commonwealth Club of San Francisco.
CAVANAUGH, Mr. and Mrs. HARRY F., 1502 Jackson. (Tel. Lakeside 5598)
CHADWICK, Mr. and Mrs. FRANK R., 1001 Linden. (Oakland 1587).
CHAMBERLAIN, Mrs. CHARLES S., 4501 San Pablo Av. (Piedmont 5899).
CHAMBERLAIN, Mr. and Mrs. RICHARD H. Jr., 110 Fairview Av. (Tel. Piedmont 8641-W)
CHAMBERLIN, Mr. and Mrs. WILLIAM R., (Berkeley, Cal.) 200 Tunnel Road. (Berkeley
CHAMBERS, Mr. and Mrs. GEORGE R., 171 Santa Rosa Ave. (Piedmont 5176.)
CHAMPION, Mr. and Mrs. CHARLES NOBLE, Head of Lincoln Av. (Tel. Fruitvale 198.)
CHAPMAN, Mr. MELVIN C., The Oakland Bank Building. (Tel. Oakland 836)
CHASE, Mr. and Mrs. GEORGE QUINCY (Piedmont, Cal.), 37 Lincoln Av. (Piedmont 3378)
——— Miss HELEN E. CHASE, Miss EDNA CHASE, Miss EMILY CHASE.
CHASE, Mrs. QUINCY A., 3115 Webster. (Oakland 1393).
CHESLEY, Mr. and Mrs. WILLIAM E., 1172 10th. (Oakland 3649).
CHICKERING, Mr. and Mrs. ALLEN L., (Piedmont, Cal.) 11 iSerra Av., (Tel. Pied. 1824.)
——— Member Pacific-Union and University Clubs.
——— Miss MARY C., and Mr. ALLEN L. CHICKERING Jr.
CHICKERING, Mr. and Mrs. ROGER (Piedmont, Cal.), 94 Bayo Vista Ave. (Piedmont 3901.)
CHICKERING, Mrs. WILLIAM H. (Piedmont, Cal) 234 Mountain Av. (Tel. Pied. 5541-W)
——— Miss MARTHA A. CHICKERING.
CHISHOLM, Mr. and Mrs. COLIN F., 538 Merrimac. (Lakeside 5424.)
CHURCH, Judge and Mrs. LINCOLN S., Hotel Oakland. (Tel. Lakeside 100.)
CLARABUT, Mr. and Mrs. EDWIN D., 627 Vernon. (Piedmont 7933-J.)
CLARK, Mr. and Mrs. ALBERT L., 5864 Chabot Road. (Piedmont 7830-J.)
CLARK, Dr. and Mrs. J. EMMET, 3038 Telegraph Av. (Tel. Oakland 2782)
CLARK, Mr. and Mrs. LEON A., Hotel Oakland. (Tel. Lakeside 100.)
CLARK, Dr. WILLIAM A., Hotel Oakland. (Lakeside 100.)
CLARKE, Dr. and Mrs. AUSTIN F., Longridge, nr. Rosecrest. (Lakeside 2717.)
CLAY, Mrs. CLEMENT C. (Annie L.) 203 La Salle, Piedmont, Cal. (Piedmont 883.)
CLAY, Mr. and Mrs. PHILIP T., (Piedmont, Cal.) 31 Sea View Ave. (Pied. 1377.)
——— Mr. PHILIP T. CLAY Jr..
CLEMENT, Mrs. JABISH (Ada) Hotel Oakland. (Lakeside 100.)
———Miss JUNE CLEMENT.
CLEMENT, Mr. and Mrs. RUSSELL MONTGOMERY, 320 Wayne Av. (Merritt 3643).
CLINTON, Mr. and Mrs. EDMOND J., 1550 28th. Av. Oakland, (Tel. Fruuitvale 2356-J.)
——— Miss MARGUERITE J. CLINTON.
CLOUGH, Mr. and Mrs. FRED M., 829 Lakeshore Av. (Tel. Lakeside 4734)
CLOW, Miss AUGUSTA A., 605 29th, near Telegraph Av. (Oakland 3978).
CLOW, Miss ELIZABETH K., 605 29th, near Telegraph Av. (Oakland 3978).
COBBLEDICK, Mr. and Mrs. L. N., 1129 4th Av. (Merritt 3675).
COCKROFT, Mr. and Mrs. LOUIS F., 385 Fairmount Av. (Oakland 4581).
COFFIN, Mr. and Mrs. EVERETT M., 108 Blair Av. (Piedmont 2821.)
COGGINS, Mr. and Mrs. HERMAN A., 510 Cottage Av. (Tel. Lakeside 8137)
——— Member Olympic and Menlo Country Clubs.
COHEN, Mr. and Mrs. ALFRED H., 1440 29th Av., (Tel. Fruitvale 1967 W.)
——— Miss ALFREDA and Miss EMELITA COHEN.
COHEN, Mr. and Mrs. MARION A., Hotel Oakland. (Lakeside 100.)
COLE, Mr. and Mrs. PHILIP S., Hotel Oakland. (Lakeside 100.)
COLE, Mr. and Mrs. WILLIAM K. (Berkeley, Cal.) 2816 Oak Knoll Ter. (Berkeley 1741.)
——— Mr. WILLIAM WESTLAKE COLE,
COLLINS, Mr. and Mrs. D. EDWARD (Piedmont, Cal.) 221 El Cerrito Av. (Tel. Pied. 657-J)
COLLINS, Mrs. GEORGE H., 326 Vernon. (Oakland 4239).
COLLINS, Mr. and Mrs. ROBERT HILLIARD (Piedmont, Cal.), 311 Bonita Ave.
——— (Piedmont 1469) and
COLTON, Mr. and Mrs. ALBERT S., 3424 Webster. (Piedmont 1081J.)
——— Miss BEATRICE COLTON.

CONNERS, Mr. and Mrs. JOHN F., 1012 Ashmount Av., Crocker Highlands. (Oakland 2103.)
——— Miss MOLLIE E. CONNERS,
COOGAN, Mr. and Mrs. ALBERT J. (Alameda, Cal.),
——— Member Sequoyah Country, Diablo Park and San Francisco Commercial Clubs.
COOGAN, Mrs. T. C., 748 Oakland Av. (Piedmont 419).
COOK, Mr. and Mrs. EDWARD P., 408 Orange. (Oakland 3212.)
COOK, Mr. and Mrs. FRANK B., 1831 10th Ave. (Merritt 2511.)
COOLEY, Mr. and Mrs. RUSSELL H. VAN HORN (Piedmont, Cal.) 1515 Oakland, Cal.
——— (Tel. Piedmont 7081-J)
COOPER, Mr. and Mrs. EDWIN T. (Berkeley, Cal.) 220 Uplands. (Berkeley 900.)
COPE, Mr. and Mrs. WARNER W. (Berkeley, Cal.), 2308 Durant Ave. (Berkeley 3359J.)
CORDER, Mr. and Mrs. ARTHUR E., 350 Lenox Av. (Oakland 5428).
CORDER, Mr. and Mrs. WALTER E., 363 Belmont Av. (Oakland 5734).
CORNELL, Mr. and Mrs. CHARLES E., 1020 Bella Vista Av. (Tel. Merritt 4952)
CORYELL, Mr. and Mrs. JOHN R., Jr., 215 Athol Av. (Merritt 669).
CRAIG, Mr. and Mrs. J. EARLY, 6109 Harwood Av. (Piedmont 2033-J.)
CRAMER, Mrs. ADOLPH E. H. (Rachel E. E.), 1055 Lakeshore Ave. (Lakeside 931.)
CRANE, Mr. and Mrs. WILLIAM W., 1062 Bella Vista Av. (Merritt 2760).
CRAWFORD, Dr. and Mrs. ALEXANDER K., 226 Lake Shore Blvd. (Merritt 3664).
CREED, Mr. and Mrs. WIGGINTON ELLIS, Piedmont, Cal. 128 Indian Road,
——— Miss ISABEL and Miss PATRICIA CREED. (Tel. Piedmont 5638.)
——— Member Pacific-Union, University and Claremont Country Clubs.
CRELLIN, Mr. and Mrs. THOMAS ARTHUR, Hotel Oakland. (Lakeside 100.)
CRELLIN, Mrs. THOMAS, 1836 Alice, near 18th St. (Tel. Oakland 964.)
CROSBY, Dr. and Mrs. DANIEL, (Piedmont, Cal.) "Crosby Croft," (Tel. Piedmont 222.)
——— Member Athenian-Nile, Sequoyah Country and Claremont Country Clubs.
——— Miss VIRGINIA BUCHANAN CROSBY.
CROSBY, Mr. and Mrs. HENRY, 1175 Lake Shore Blvd. (Oakland 9259.)
CROSSLEY, Mr. and Mrs. NATHANIEL M., 868 Cleveland Av. (Merritt 327).
CROWELL, Mr. and Mrs. CLARENCE, 237 Perry. (Oakland 8338).
CROWLEY, Dr. DENNIS D., Athenian-Nile Club. (Oakland 182.)
CULVER, Mr. and Mrs. WILLIAM L., 380—34th St. (Piedmont 513-J.)
CUMMING, Mr. and Mrs. GEORGE G., 4154 Piedmont Av. (Tel. Piedmont 3345-J.)
CUMMINGS, Mr. and Mrs. LAWRENCE W., 744 Lake Shore Av. (Lakeside 4133).
CUNNINGHAM, Mr. and Mrs. ARTHUR LEE, Jr., 1034 Harvard Blvd. (Oakland 1781).
CUSHING, Mr. and Mrs. JOHN C., 470 Ellita Av., (Tel. Oakland 5374.)
——— Member Claremont Country Club.
CUSHMAN, Mr. and Mrs. SETH WILSON, 433 Elwood Av. (Oakland 5154).
——— Miss OLIVE REED CUSHMAN
DALLAM, Mr. and Mrs. FREDERICK B., 430 Adams. (Oakland 6130.)
DALZIEL, Mr. and Mrs. ROBERT, 258 Wayne Av. (Merritt 950).
DALZIEL, Mr. and Mrs. ROBERT Jr., 1905 5th Ave. (Merritt 1800.)
DANIELS, Dr. and Mrs. GEORGE SETH, 30 Grand Ave. (Lakeside 3269.)
DARLING, Mr. and Mrs. CHARLES S., 4356 Everett. (Tel. Merritt 5185.)
——— Member Sequoyah Golf & Country and Union League (S. F.) Clubs.
——— Miss CAROL DARLING, and Master DAVID S. DARLING.
DARLING, Mr. and Mrs. CHESTER F., 1637 E. 21st. (Merritt 3336).
DAVENPORT, Mr. and Mrs. JOHN E., 3141 College Av. (Tel Piedmont 5860-J)
DAVIE, Mayor JOHN L., City Hall. (Lakeside 3600.)
DAVIS, Mr. and Mrs. FRANCIS RAMSDELL Jr., "Trestle Glen," 1374 Cavagnagh Road,
——— (Tel. Lakeside 2750.)
DAY, Dr. and Mrs. ROSCOE A., 199 Montecito. (Lakeside 3804.)
DEAL, Mr. and Mrs. WILLIAM G., 543 Kenmore. (Lakeside 535.)
de FREMERY, Mr. and Mrs. WILLIAM C. (Piedmont, Cal.), 104 Dracena Ave. (Pied. 2972.)
DECOTO, Mr. and Mrs. EZRA, 392 Bellevue Ave. (Oakland 6665.)
DECOTO, Mr. and Mrs. LOUIS A., Granada Apts., 815 Lerida Ave. (Lakeside 5113.)
de FREMERY, Mrs. WILLIAM C. B., 77 Fairmount Ave. (Oakland 4274.)
——— Miss VIRGINIA, Miss LOUISE and Miss ALEXANDRA de FREMERY.
DE GOLIA, Mr. and Mrs. GEORGE E., Jr., 5277 Broadway Terrace (Piedmont 2696).
DE GOLIA, Mr. and Mrs. HAROLD G., 69 Monte Vista Ave. (Piedmont 4251J.)
de GRASSI, Mr. and Mrs. ALBERTO (Piedmont, Cal.)
de la MONTANYA, Mr. H. O., 2830-11th Av. (Merritt 2585.)
DE LISLE, Mr. and Mrs. FRANK F., 68 Fairview Ave. (Piedmont 1201J.)
DENTON, Mr. and Mrs. ALBERT, 61 Santa Clara Av. (Oakland 6205).
de REYNIER, Mr. and Mrs. EUGENE, 97 Parkside Drive, (Tel. Berkeley 4810.
——— Member Claremont Country, and Merchants Exchange Clubs.
——— Mr. ERNEST de REYNIER,
DESSAU, Dr. and Mrs. HENRY F., (Alameda, Cal.) 2122 San Jose Av. (Alameda 2295-W.)
DE VAUX, Mr. and Mrs. NORMAN (Piedmont, Cal.), 62 Farragut Ave. (Piedmont 4996.)

de VEUVE, Mr. and Mrs. CLARENCE, 406 Van Buren. (Tel. Oakland 8918.)
——— Member California Golf Club, (San Francisco.)
——— Miss DOROTHY de VEUVE.
DEWING, Mr. and Mrs. CHARLES H., 351 Lester Ave. (Merritt 990.)
DICK, Mrs. B. C., 1901 Franklin (Lakeside 1550).
DICKEY, Mr. and Mrs. ERNEST A., 1019 Lake Shore Blvd. (Oakland 6062.)
DIECKMANN, Miss JUANITA; Miss ANITA; Miss MARIE and Miss OTILIA
———Mr. GUS and Mr. GEORGE, 1076—50th St. cor. Herzog. (Piedmont 1821.)
DIECKMANN, Mr. and Mrs. JOHN HENRY, Jr., 464 Chetwood. (Oakland 372).
———Mr. CHABOT and Mr. PHILIP DIECKMANN, 464 Chetwood.
DINSMORE, Mr. and Mrs. PAUL A. (Piedmont, Cal.), 18 King Ave. (Piedmont 1911.)
——— Member Athenian-Nile Club.
DIXON, Mr. and Mrs. ROBERT V., 358 Staten Av. (Oakland 7105).
DODGE, Dr. and Mrs. ALBERT H., 2352 E. 14th. (Fruitvale 578.)
DOLAN, Mr. and Mrs. PATRICK A., Hotel Oakland. (Tel. Lakeside 100.)
DOLGE, Mr. and Mrs. WILLIAM (Alameda, Cal.), 1011 Morton. (Alameda 674.)
DONAHUE, Judge and Mrs. WILLIAM H., 2105 Park Blvd. (Merritt 896.)
DONNELS, Mr. and Mrs. HORACE CARSON Jr., (Berkeley, Cal.) 2315 Dwight Way,
DONOVAN, Mr. and Mrs. JOHN J., 1166 Clarendo Crescent. (Lakeside 2260.)
DORNIN, Mr. and Mrs. GEORGE W., 3121 Webster. (Oakland 1394).
DORSAZ, Mr. and Mrs. FERNAND H., 474 Perkins (Tel. Oakland 6167)
——— Mr. FERNAND H. DORSAZ, Jr.
DOW, Mr. and Mrs. GEORGE A., 808 Walla Vista Ave. (Lakeside 4659.)
DOW, Mr. and Mrs. WALLACE H. (Piedmont, Cal.), 45 Highland Ave. (Piedmont 4874.)
DOW, Mr. and Mrs. WILLIAM A., 820 Calmar Ave. (Lakeside 695.)
DUKES, Dr. and Mrs. CHARLES ALFRED (Berkeley, Cal.), 211 Uplands. (Berkeley 1.)
DUKES, Mrs. HARRISON C., 450 65th. (Piedmont 3112-W.)
DUNHAM, Mr. and Mrs. JAMES S., 268 Grand Av. (Oakland 5375).
DUNN, Mrs. JAMES P. H., 250 Perry. (Oakland 9080).
DUNN, Dr. and Mrs. WILLIAM L., 838 Chestnut. (Oakland 3139.)
DU VAL, Mr. WILLIAM M., 315 Lenox Av. (Tel. Oakland 6871)
——— Miss FRANCES AUGUSTA DU VAL.
DWIGHT, Dr. and Mrs. WILDER, 160 Grand Av. (Lakeside 1730.)
EARL, Mr. and Mrs. GUY C., 2914 McClure, near 29th. (Oakland 2494).
——— Mr. GUY C. EARL, Jr., 2914 McClure.
EASTERBROOK, Mrs. D. E., Hotel Oakland. (Lakeside 100).
EASTMAN, Mr. and Mrs. JOSEPH (Barbara Champion)
EASTON, Mr. and Mrs. GILES NELSON, 1579 Jackson. (Oakland 7225).
EBEY, Mr. and Mrs. GEORGE M., 760 Calmar. (Lakeside 1409.)
EBY, Mr. and Mrs. JOHN D., 259 Perry. (Oakland 2756).
ECCLESTON, Mr. and Mrs. J. Y., 361—34th St., near Webster. (Piedmont 732-J.)
———Miss RUBY and Miss MARY ECCLESTON.
EDE, Mr. and Mrs. WILLIAM (Piedmont, Cal.), Sierra and Highand. (Piedmont 7788.)
EDGE, Miss HETTIE B., Mills Hall, Mills College, Cal. (Elmhurst 10).
EDGERTON, Mr. and Mrs. EDWIN O., 6 Prospect Drive. (Piedmont 6059-W.)
EDWARDS, Mr. and Mrs. AMBROSE F., 1923 Harrison. (Oakland 1280).
EDWARDS, Mr. and Mrs. BENJAMIN F., 14 Ross Court. (Tel. Humboldt 460)
EDWARDS, Dr. and Mrs. CORMAN O., 3989 Howe. (Piedmont 775).
EDWARDS, Mr. and Mrs. FORREST M., 445 Elwood. (Tel. Lakeside 8050)
EDWARDS, Mr. and Mrs. GEORGE PORTER, 461 Crescent. (Oakland 8818.)
——— Miss PATRICIA EUGENIA, Miss CONSTANCE HUNT.
——— Miss JACQUINLINE PORTER, Miss BARBARA GRACE.
——— Miss BETTY STANDISH EDWARDS.
——— Mr. GEO. P., Jr., Mr. BUHL and Mr. ROBERT KOHLER EDWARDS.
EDWARDS, Mrs. MARION W., 382 Van Buren Av. (Oakland 5267).
ELLINGHOUSE, Mr. and Mrs. OSCAR E., 4118 Broadway. (Tel. Piedmont 7578)
ELLIOT, Mr. and Mrs. ALBERT H., 2901 Telegraph Av. (Lakeside 1583).
ELLIS, Mr. and Mrs. ALFRED THOMAS, 749 Oakland Av. Tel. Piedmont 7595.)
ELLIS, Mr. and Mrs. GEORGE C., 2303—7th Av. (Merritt 4352.)
ELLIS, Mr. and Mrs. G. WAGNER, (Piedmont, Cal.) 55 Park Way. (Tel. Pied. 4663-J)
ELLIS, Mr and Mrs. NORMAN P., 2605 9th Av. (Tel. Merritt 3206)
ELSEY, Mrs. CHARLES, 1016 Ashmont Av. (Oakland 2969).
——— Mr. CHARLES; Mr. FRED T. ELSEY
EMERSON, Dr. and Mrs. MARK LEWIS, 3630 Telegraph Av. (Piedmont 8).
EMERY, Mrs. JOSEPH S., 4325 San Pablo Ave., cor. Park. ((Piedmont 697-W.)
ENDRISS, Miss ALICE DAVIES, 5124 Desmond.
ENDRISS, Mr. ROBERT C., 5124 Desmond. (Tel. Piedmont 2594)
ENGS, Mr. and Mrs. EDWARD WEBB (Piedmont, Cal.) 47 Estrella. (Piedmont 7878.)
ENGS, Dr. and Mrs. JOHN S., 690 Santa Ray Av. (Oakland 7007).

ENOS, Dr. MANLEY M., Hotel Oakland. (Lakeside 100.)
ERSKINE, Mr. and Mrs. HERBERT W., 3206 Telegraph Ave. (Piedmont 6314.)
——— Mr. HOLLAND ERSKINE.
EVA, Mr. and Mrs. SAMUEL J., 402 Lee, cor. Van Buren. (Oakland 4697).
EVANS, Mr. and Mrs. AMOS WALLACE, 68 Fairmount Av. (Oakland 6675).
EVANS, Mr. and Mrs. CHARLES S., 1099 Lakeshore Av., (Tel. Lakeside 4066.)
EVANS, Dr. and Mrs. ELMER E., 2382 E. 24th, Fruitvale. (Fruitvale 1393-W.)
EVANS, Mrs. JOHN W., (Mary) 3880 Brighton Av. (Tel. Merritt 2728)
EVERSON, Mrs. WALLACE (Jeanette) and Miss MARION R., 1533 Filbert. (Oakland 4625.)
EWER, Dr. and Mrs. EDWARD N., and Mr. JOHN N., Hotel Oakland (Lakeside 100)
EWING, Mr. and Mrs. JAMES CARROLL, 506 Vernon. (Piedmont 7729)
FAGEOL, Mr. and Mrs. FRANK R., 11 Prospect Drive. (Piedmont 7873.)
FAIR, Mr. and Mrs. HARRY H., 443 Lee. (Lakeside 5085).
FAKE, Mr. and Mrs. GEORGE, 100 Fairview Ave. (Piedmont 7606W.)
——— Miss NETTIE F., Miss ETHEL M. and Miss HELEN G. FAKE.
FAKE, Miss LENA, 2247—19th Av., Fruitvale. (Fruitvale 3721.)
FARLEY, Mr. and Mrs. NEWTON S., 1705 Chestnut. (Oakland 2719).
FARNHAM, Mr. and Mrs. FREDERICK, Hotel St. Mark., 12th & Franklin. (Oakland 6000)
FARRELL, Mr. and Mrs. JNO. R., Miss IRENE, 473 Vernon (Oakland 3923).
FARRIER, Miss EMMA L. Miss ANNIE T. 1505 6th Av. (Merritt 3668.)
FAULKNER, Mr. and Mrs. FREDERICK, 6441 Benvenue Av. (Piedmont 5770-J.)
FAULKNER, Mr. and Mrs. GEORGE A., 2340 Webster. (Oakland 2792.)
FEARN, Dr. and Mrs. J. RADFORD, 384 Bellevue Ave. (Oak. 3939.)
FENNON, Mr. and Mrs. EDWARD M., 29 Portsmouth Road. (Tel. Oakland 3457)
——— Miss BARBARA FENNON.
FENTON, Mr. JOHN A., Hotel Oakland, (Lakeside 100.)
FERGUSON, Miss MARY T., 4640 Edgewood Ave. (Merritt 2043.)
FIELD, Mr. and Mrs. EDWARD B., 275 Park View Terrace. (Tel. Lakeside 6061.)
——— Member Mt. Diablo Country and Athenian-Nile Clubs.
FINLEY, Mr. and Mrs. ARTHUR, 130 Rockridge Blvd. (Tel. Piedmont 4572.)
——— Member California Golf, Claremont Country and San Francisco Commercial Clubs.
——— Also Athenian-Nile Club, Oakland, Cal.
——— Miss FLORENCE BUTLER FINLEY, and Miss EDITH L. FINLEY.
——— Mr. EDWARD McDONALD and Mr. ARTHUR FINLEY, Jr.
FISHER, Mr. and Mrs. PHILIP M., Mr. PHILIP M. Jr. 431 Orange Av. (Oakland 8184.)
FITZGERALD, Mr. and Mrs. ROBERT M., 456 Van Buren Av., (Tel. Oakland 2329.)
——— Member Pacific-Union, Bohemian, Claremont Country, Athenian-Nile & Elks
——— Miss ELEANOR; Miss KATHLEEN and Mr. CRELLIN FITZGERALD.
FLINT, Mr. and Mrs. EDWARD P., Miss ALICE M., 60 Santa Clara Av. (Piedmont 816).
FLINT, Mr. and Mrs. GEORGE B., 665 Chetwood. (Piedmont 1787-W.)
FORSMAN, Mr. and Mrs. STANLEY N., 601 Walla Vista Av., (Tel. Oakland 3300.)
——— Member Claremont Country and Athenian-Nile Clubs.
FORSTERER, Mr. and Mrs. BRUNO A., 890 Walker Av., cor. Weldon. (Oakland 6545).
——— Mr. HAROLD B.; Miss HELEN.
FOSHAY, Dr. and Mrs. ARTHUR W., Hotel Oakland. (Tel. Lakeside 100.)
FOWLER, Mr. and Mrs. HARRY P., 675—61st. (Piedmont 4974-W.)
FRANCK, Mr. and Mrs. GEORGE C., Miss CLARA, 700 Rand Av. (Oakland 7116).
FREAR, Rev. and Mrs. WALTER, Miss HENRIETTA, 1925 10th Av. (Merritt 3355).
FRISSELL, Mr. and Mrs. E. H., Hotel Oakland. (Tel. Lakeside 100)
FRITSCH, Mr. and Mrs. EMIL, 675 Santa Ray Ave. (Lakeside 3685.)
FRITSCHI, Mr. and Mrs. JOHN B., (Berkeley, Cal.) 56 Plaza Dr. (Tel Berkeley 992-W.)
FROST, Mr. FRANK W., Hotel Oakland. (Tel. Lakeside 100.)
FURTH, Mr. and Mrs. EDWIN H. (Oakland, Cal.), 336 Warwick St. (Oakland 5347.)
GABRIEL, Mr. and Mrs. WALTER N., West side Upper Road, Claremont Manor. (Pd. 6823.)
GALLAGHER, Mr. and Mrs. CHARLES W., 354 Vernon. (Oakland 2728).
GARDINER, Mr. and Mrs. THOMAS M., 1748 19th Av. (Merritt 3254).
GARRATT, Mr. and Mrs. EDWARD C., Regillus Apts., 19th & Jackson, (Tel. Lakeside 2062)
GARRISON, Mr. and Mrs. E. F., 823 Peralta. (Oakland 5409).
GARTHWAITE, Mr. and Mrs. EDWIN H., 391 Fairmount Av. (Oakland 9366).
——— Mr. EDWARD LOWELL GARTHWAITE, 391 Fairmount Ave. (Oakland 9366.)
GARTHWAITE, Mr. and Mrs. WYMOND B., 3127—11th Av. (Merritt 1949.)
GARTHWAITE, Mr. and Mrs. W. W., 641 El Dorado Av. (Piedmont 2417).
GASSAWAY, Mr. and Mrs. WILLIAM M., 30 Grand Av. (Tel. Oakland 7083)
GATCH, Mr. and Mrs. CLAUD, Hotel Oakland, (Lakeside 100.)
——— Member Claremont Country and Athenian-Nile Clubs.
——— Miss ORYTHA GATCH.
GAYLORD, Mr. and Mrs. ROBERT B., (Berkeley, Cal.) 1326 Arch. (Berkeley 8886-W.)

GEARHARD, Mr. and Mrs. CHAS. P., 3918 Greenwood. (Merritt 3860.)
GHIRARDELLI, Mrs. LOUIS (Piedmont, Cal.) 6 King Av., (Tel. Piedmont 4483.)
——— Member Claremont Country, Mt. Diablo Country and Town and Country Clubs.
——— DINSMORE, Mr. and Mrs. JOHN WELBY (Elva Ghirardelli.)
——— Member Phi Gamma Delta Fraternity.
GIESEA, Mr. and Mrs. FRED A., Claremont Manor. (Piedmont 2476.)
GILBERD, Mr. and Mrs. FRED'K M. 831 Longridge Road. (Tel Piedmont 1967-W)
GILBERTSON, Dr. JAMES C., 2201 10th Av. (Merritt 1857.)
GILLILAND, Mr. and Mrs. ADAM, 3028 E. 15th. (Fruitvale 1408-W.)
——— Mr. CHARLES W. GILLILAND, 3028 E. 15th. (Fruitvale 1408-W.)
GILMAN, Dr. CHARLES D., (Piedmont, Cal.) 345 Hillside Av. (Tel. Piedmont 7265-J)
GILMAN, Mr. and Mrs. CHARLES E., (Piedmont Cal.) 130 King Av., (Tel Piedmont 75.)
——— Member Bohemian, Claremont Country, Sequoyah Country & Athenian-Nile
——— Miss ANTOINETTE K., and Miss ALICE HOOD GILMAN. ——— Clubs
——— Mr. CHARLES E. GILMAN Jr., and Mr. EDWARD HOOD GILMAN.
GILSON, Dr. and Mrs. RAY E., 604 Mandana Blvd. (Oakland 8734).
GINGG, Mr. and Mrs. RUDOLPH C., 5416 Boyd Av. (Piedmont 3075-W.)
GLASSCOCK, Mrs. A. H., Hotel Oakland. (Lakeside 100.)
GLUSCHKIN, Mr. and Mrs. MISCHA, 4224 Broadway. (Tel. Piedmont 6551-W.)
GOODALL, Mrs. CHARLES MINER, 419 Staten Av. (Tel. Oakland 2661(
——— Mr. IRVING GOODALL.
GOODFELLOW, Mrs. WILLIAM SCOTT, Hotel Oakalnd. (Lakeside 100.)
———Miss ALICE GOODFELLOW, or 2717 College Av., Berkeley. (Berkeley 1807.)
GOODMAN, Mr. and Mrs. JOHN, 730 Lakeshore Blvd. (Tel. Lakeside 3449)
GORRILL, Mr. and Mrs. ARTHUR W., 770 Longridge Road. (Tel. Oakland 4336)
GORRILL, Mrs. CHARLES H. (Ida H.), and Mr. ARTHUR, 3615 Piedmont Ave. (Pied. 767.)
GORRILL, Mr. and Mrs. C. HAL. (Piedmont, Cal.), 59 Monte Visfa Ave. (Piedmont 4301W.)
GOULD, Mr. and Mrs. GUY T. Jr., 344 Lenox Ave. (Oakland 8247.)
GOVE, Mr. and Mrs. LEON M., 1073 Waller Av. (Lakeside 4158.)
GRANDJEAN, Mr. EUGENE H., 1816-E. 38th St. (Merritt 1464.)
GRANDJEAN, Mr. HENRI, 1800 East 24th St. (Tel. Fruitvale 4464-W)
GRAVES, Mr. and Mrs. JAMES E. (Piedmont, Cal.) 19Dormidera. (Piedmont 4337.)
GRAVES, Mr. WALTER H., 1924 7th Av. (Merritt 2438).
GRAY, Mr. and Mrs. GEORGE B. M., 598 Walsworth, near Bayo Vista. (Piedmont 5716J.)
GRAY, Mr. and Mrs. JOHN W., 833 Linden. (Oakland 4679).
GRAY, Mr. and Mrs. ROSCOE S., (Alameda, Cal.) 2119 Clement Av. (Tel. Alameda 700)
——— Miss MARY GRAY, Mr. ROSCOE N. GRAY,
GRAY, Mr. and Mrs. SAMUEL, 1116 Oak. (Oakland 2111).
GREELEY, Mr. and Mrs. ROBERT P. M., 3536 Telegraph Ave. (Piedmont 7436J.)
GREENE, Mr. and Mrs. CHARLES S., 135 Kempton Av. (Oakland 8224).
GREENE, Mr. and Mrs. S. HARTLEY, 479 27th (Oakland 2132).
GREENHOOD, Mr. and Mrs. EDWARD J., 515 Park Way. (Piedmont 2343).
GREENWOOD, Mr. and Mrs. FRANK M., 219 Montecito Av. (Oakland 2696).
GREGORY, Miss JEANNIE, 850 Calmar Av. (Oakland 4710.)
GREY, Mr. and Mrs. RICHARD H. (Alameda, Cal.), 1518 Fernside. (Alameda 3905W.)
GRIER, Mr. and Mrs. THOMAS JACKSON,
GRIFFIN, Mr. and Mrs. CARLOS PARKER, 265 Adams. (Oakland 8358.
———Miss E. VIRGINIA GRIFFIN, 265 Adams. (Oakland 8358.)
GRISWOLD, Mr. and Mrs. EUGENE, Miss GENEVA, 427 Wayne Av. (Merritt 2478).
GROSS, Mr. and Mrs. CHARLES F., 345 Perry. (Lakeside 1306.)
GROSS, Mr. and Mrs. GEORGE E., 493 Bellevue Ave. (Oakland 8537.)
GROVER, Mr. and Mrs. RALPH A., 3074 Richmond Blvd. (Oak. 3026.)
———Miss MARION H., Miss PHYLLIS and Mr. FREDK L.
GRUNSKY, Mr. and Mrs. C. EWALD Jr., 1047 Ardmore Av., (Tel. Lakeside 6142.)
——— Member Commonwealth and Mining Engineers Clubs.
HACKETT, Mr. and Mrs. SAMUEL A., 202 Santa Rosa Ave. (Piedmont 2613W.)
HADLEY, Mr. and Mrs. MARQUIS de LAFAYETTE, 3773 Piedmont Av. (Piedmont 758)
HAGLUND, Dr. and Mrs. C. J. , 1173 Hopkins. (Tel. Merritt 3605.)
HAHN, Miss EVELYN EMILY, 46 Randwick Ave. (Piedmont 2993.)
HALE, Mr. and Mrs. WILLIAM MORRELL, Berkeley, Cal., 1349 Arch. (Berkeley 1822-J).
HALL, Mr. and Mrs. CHAFFEE E., 585 Walworth Av. (Tel. Piedmont 4517)
HALL, Mr. FREDERIC W. (Piedmont, Cal.), 67 King Ave. (Piedmont 2299.)
HALL, Mr. and Mrs. HERBERT E. (Piedmont, Cal.), 67 King Ave. (Piedmont 2299.)
HALL, Mrs. SAMUEL P. (Charlotte W.) 1184—14th St. (Oakland 4284.)
———Miss NATALIE HALL and Mr. and Mrs. GEORGE W. WEEKS.
HALL, Mr. and Mrs. SHERMAN W., 240 Grand Ave. (Oakland 1553.)
HALL, Mr. and Mrs. T. SEYMOUR, 378 Van Buren Av. (Tel. Oakland 6186.)

HALSEY, Dr. and Mrs. WILBUR H., 362 Hanover Av. (Merritt 2798).
HAMILTON, Mr. and Mrs. LUKE, 330 Euclid Av. (Tel. Oakland 3228)
HAMLIN, Dr. and Mrs. OLIVER D., 291 Lenox Ave. (Oakland 3247.)
HAMLIN, Mr. and Mrs. OLIVER D. Jr., 36 Jerome Ave. (Piedmont 411J.)
HAMMER, Mr. and Mrs. GEORGE (Piedmont, Cal.), 14 King Ave. (Piedmont 7591.)
HAMPEL, Mr. and Mrs. EDWARD J., 1449—18th Av. (Tel. Fruitvale 4660-J)
HANNA, Mr. and Mrs. RICHARD WRIGHT, 614 Magnolia Av. (Tel. Piedmont 7734.)
——— Member Pacific-Union, San Francisco Golf & Country, Claremont Country,
——— and San Francisco Fly Casting Clubs.
HANNAFORD, Mr. and Mrs. ALFRED L., 3529 West. (Piedmont 2638-W.)
HARMON, Mr. and Mrs. ALBION K. P. and Mr. EDWARD, 2825 East 14th. (Fruitvale 1635J)
HARMON, Mr. and Mrs. A. K. P. Jr., 1100 Hollywood Av. (Tel. Merritt 5350)
HARMON, Mrs. EDWARD DERBY, 2901 East 14th (Fruitvale 1635-W).
HARPER, Mr. and Mrs. HORATIO T., Park and Cross Roads, Claremont Manor. (Pied. 6580.)
HARRIS, Mr. and Mrs. ALBERT L., 532 Magnolia Ave. (Piedmont 7265-W.)
HARRIS, Judge and Mrs. T. WILLIAM (Piedmont, Cal.) 67 Lincoln Av. (Tel. Pied. 2251-J)
HARRISON, Mr. GEORGE W.; Miss GLADYS M.; Mr. E. W., 2133 Webster. (Oaklnad 5791).
HARROLD, Mr. and Mrs. JAMES H., and Mr. BOYD, 2555 E. 16th. (Fruitvale 1076J.)
HART, Mr. and Mrs. HOWARD H. (Berkeley, Cal.), 60 Alvarado Rd. (Berkeley 2026.)
HASSLER, Mr. and Mrs. JOHN F., Claremont Hotel, Berkeley, (Tel. Berkeley 9300.)
——— Member Sequoyah Country and Athenian-Nile, Athens-Athletic.
——— Elks and Press Clubs.
——— Miss PATRICIA and Mr. ROBERT HASSLER.
HATCH, Mrs. FRANK O. (Christine), 267 Adams. (Oakland 6373.)
HATCH, Mr. and Mrs. GEORGE W., 268 Park View Terrace. (Oakland 3779).
HATHAWAY, Mr. and Mrs. FREDERICK M., Miss HELEN 445 Orchard. (Oakland 6686.)
HATTEROTH, Dr. and Mrs. WILLIAM H. C., 2850 E. 14th, Fruitvale. (Fruitvale 24.)
HAUSCHILT, Mr. and Mrs. HENRY (Hayward, Cal.), 1192 B St. (Hayward 257J.)
HAVENS, Mrs. FRANK C. (Piedmont, Cal.), Grand and Highland. (Piedmont 4001.)
HAVENS, Mr. and Mrs. WICKHAM, 1135 Clarendon Crescent. (Tel. Lakeside 5374)
HAWLEY, Mr. and Mrs. GEORGE T. and Miss JEAN, 248 29th St. (Oakland 4558.)
HAWLEY, Mr. and Mrs. STUART S. (Harriet Meek), 244 29th (Oakland 8423).
HAYDEN, Mr. BRACE, 333 Adams, near Perkins. (Tel. Oakland 2088)
HAYDEN, Mr. J. J., 5663 Grove St.
HEALD, Mr. and Mrs. EDWARD P., 3207 Telegraph Ave. (Pied. 8077.)
HEESEMAN, Mr. and Mrs. CHARLES J., Hotel Oakland. (Lakeside 100.)
HENES, Mr. andMrs. LOUIS GEORGE 749 Oakland Av. (Tel. Piedmont 7595.)
——— Member Claremont Country Club.
HENLEY, Mr. and Mrs. EARL B., 715 Arimo Av. (Tel. Lakeside 2432)
HENSHAW, Mr and Mrs. FRITZ TUBBS, (Piedmont, Cal.) 49 La Salle Av.
HENSHAW, Mr. and Mrs. TYLER 349 Vernon, Cor. Perkins (Oakland 8700).
HERRICK, Dr. and Mrs. LE ROY F., 542 Lakeshore Blvd. (Merritt 1156).
HERRLEIN, Mr. and Mrs. PHILIP G., Hotel Oakland. (Tel. Lakeside 100.)
HIBBERD, Captain and Mrs. I. NORRIS, Harrison Apts., Oakland. (Lakeside 1900.)
HICKEY, Mr. and Mrs. HENRY B., and Mr. EDWARD R., 260 Lee. (Oakland 7632.)
HIGH, Mrs. WILLIAM H., (Caroline E.) Piedmont, Cal. (Tel. Piedmont 2011-W)
——— Miss EDITH HIGH, 112 El Cerrito Av. Piedmont, Cal. (Tel. Piedmont)011-W)
HILDEBRAND, Mr. and Mrs. GEORGE D., 698 16th. (Oakland 6555).
HILDEBRAND, Mr. and Mrs. GEORGE H., 2042 10th Ave. (Merritt 4880.)
HILL, Mr. and Mrs. JOHN C., 1932 41st Ave. (Fruitvale 647-J.)
HILL, Mr. and Mrs. LAWRENCE V., 745 Arimo Av. (Lakeside 1710).
HILLS, Mr. and Mrs. AUSTIN HERBERT, 1047 Bella Vista Av. (Merritt 603).
HINCH, Mr. and Mrs. JOSEPH T., 461 Lee. (Tel. Lakeside 1642)
HINCKLEY, Mr. HARRY G. and Mr. FRITZ, 3246 Fruitvale Ave. (Fruitvale 446W.)
HINDS, Mrs. EMMA L., 110 Bayo Vista Av. (Piedmont 2636).
HINMAN, Mr. and Mrs. HENRY L., 547 Chetwood. (Piedmont 1415.)
HJELTE, Mr. and Mrs. ANTONE, 725 Haddon Road. (Lakeside 6591.)
——— Miss ESTHER HJELTE; Mr. SAFFORD HJELTE;
HOFFMAN, Mrs. REGULA, 56 Lakeview Av. (Piedmont 4055-J.)
———Mr. CARL HOFFMAN and Mr. MARTIN M. HOFFMAN.
HOFFMANN, Mr. and Mrs. C. LAWRENCE, . (Piedmont, Cal.) 311 Highland Av.
HOGAN, Mr. and Mrs. HUGH, 1420 Jackson. (Oakland 7046.)
HOGAN, Mr. and Mrs HUGH W., 332 Warwick Av. (Tel. Oakland 7857)
HOGAN, Mr. and Mrs. THOMAS P., 562 Walla Vista. (Oak. 1241.)
HOGAN, Mr. and Mrs. THOMAS P. Jr. (Piedmont, Cal.), 101 Ricardo Ave. (Piedmont 4309J.)
HOGE, Mr. and Mrs. LIONEL B., 455 Lagunitas Av., (Tel. Lakeside 4249.)
——— Member Athens Athletic, San Francisco Commercial & Commonwealth Club.
HOGUE, Ms. and Mrs. CHARLES L., 516 Vernon. (Piedmont 5128-J.)

HOLCOMB, Mr. and Mrs. HARRY L., 360 Chicago. (Merritt 557).
HOLLAND, Mr. and Mrs. ARTHUR P., 3206 Telegraph Av. (Piedmont 2678).
HOLST, Mr. and Mrs. HENRY, 3004 Brook. (Oakland 8693).
HOOK, Mr. and Mrs. WILLIAM P. and Miss ELINOR, 69 Santa Clara Ave. (Oakland 4486.)
HORST, Mr. and Mrs. RUDOLPH, 223 Walsworth Av. (Oakland 3870).
HOTCHKISS, Mr. and Mrs. OLIVER E., 2816 Grove. (Lakeside 1690.)
HOUGH, Mr. and Mrs. EDWARD S. Jr., 26 Estrella Av. (Tel. Piedmont 8862)
HOUGH, Mr. and Mrs. FRANK B., 2802 11th Av. (Merritt 3372).
————Miss MARGUERITE C. Miss GENEVIEVE HOUGH;
HOUGHTON, Mr. and Mrs. CHARLES S., 378 Van Buren Av. (Oakland 6186).
HOWARD, Mr. and Mrs. CARY, 232 29th. (Oakland 2750).
HOWARD, Mr. and Mrs. EDWARD A., 107 Kempton Ave. (Oakland 292.)
———— Miss MARGARET, Miss JANE and Miss ELIZABETH HOWARD, 107 Kempton.
HOWARD, Mr. and Mrs. JOHN L., Jr., 2626 Harrison. (Oakland 5788).
HOYT, Mr. and Mrs. JOHN G., 407 Fairmount Av. (Oakland 2840).
HUBBARD, Mr. and Mrs. BERT S. 201 Santa Rosa Av. (Piedmont 456).
———— Miss MARGENE, Mr. A. SHERIDAN.
HUBBARD, Mr. and Mrs. CHARLES P., 271 Lee. (Oakland 707).
HUBBARD, Mrs. SAMUEL, 244 Montecito Av. (Oakland 7700.)
HUME, Mr. and Mrs. CHAS. EDW., 4320 Piedmont Ave. (Piedmont 1633.)
HUNT, Mr. ATLEE F., 444 Lakeshore Blvd. (Tel. Merritt 1461)
HUNT, Mr and Mrs. ANDREW T. 35 39 Kingsley Av. (Tel. Merritt 2011)
HUNT, Mr. and Mrs. EDWIN G., 260 Perkins, Cor. Adams (Oakland 7707).
HUNTER, Mr. and Mrs. VERE WENDELL, 882 Portal. (Lakeside 4955.)
HUNTLEY, Mr. and Mrs. DWIGHT B., 1031 Bella Vista Av. (Merritt 3321).
HUSH, Mrs. VALENTINE GOLDSMITH, 1401—28th Ave. (Fruitvale 170.)
———— Mr. VALENTINE G. Jr., and Mr. WALTER FINLEY RITTENHOUSE HUSH.
HUSSEY, Mrs. ALBION C. (Abbie F.) 1218 Excelsior Blvd. (Merritt 3862.)
HUSSEY, Mr. and Mrs. WALLACE M., 215 San Carlos Av. (Piedmont 5755-J.)
HUTCHINSON, Mr. and Mrs. CHARLES T., Hotel Oakland. (Oakland 5973.)
HUTCHINSON, Mr. and Mrs. DWIGHT, Regillus Apts. (Tel. Oakland 4703)
INGRAM, Mr. and Mrs. HENRY C., 718 Lerida Av. (Oakland 5574).
IRWIN, Dr. and Mrs. WILLIAM H., Hotel Oakland. (Tel. Lakeside 100.)
ISH, Mr. and Mrs. FRANK M., 679 Fairmount Av. (Tel. Piedmont 5278-W)
JACKSON, Mr. and Mrs. EDWIN R., 248 Ridgway. (Piedmont 8344-J.)
————Miss CAROLINE JACKSON.
JACKSON, Dr. and Mrs. F. F. 438 Lake Shore Ave. (Merritt 3319.)
JACKSON, Mr. and Mrs. HENRY E., 1121 Mandana Blvd. (Oakland 5021.)
JACKSON, Mr. and Mrs. HENRY KENNEDY, The Regillus Apts. (Tel. Oakland 8391)
JACKSON, Mr. and Mrs. ROBERT A., 578 Montclair Av. (Merritt 3753)
JACKSON, Mr. and Mrs. STANLEY H.,
JACOBY, Mr. and Mrs. OLIN D., 418 Orchard. (Oakland 5735.)
JAMES, Dr. and Mrs. EDWIN P. (address Bank of Italy Bldg.) (Oakland 5448.)
JARVIS, Dr. and Mrs. C. FRITZ, Sequoyah Road (Elmhurst 300).
JENKINS, Miss CORA W., 46 Randwick Ave. (Piedmont 2993.)
———— Director of The Jenkins School of Music and member of California Music Teachers
———— Association.
JENKINS, Miss NEVA E., 46 Randwick Ave. (Piedmont 2993.)
———— Associate Teacher The Jenkins School of Music, Oakland, Cal.
JENKINS, Mr. and Mrs. WILLIAM, 5686 Keith Ave. (Piedmont 2488.)
———— Miss ZELPHA RUGGLES JENKINS; Mr. GEORGE W. RUGGLES.
JENKINS, Mr. and Mrs. WILLIAM N., 390 Oakland Av. (Oakland 6463.)
JENSEN, Mr. and Mrs. GEORGE C., 381 Palm Av., (Tel. Oakland 804.)
———— Member Bohemian, Olympic, Mt. Diablo Country, Home and Town & Country
———— Clubs.
JEROME, Mr. and Mrs. JAMES, 120 Fairview Ave. (Piedmont 1289.)
JOHN, Mr. and Mrs. PHILIP REES, 3820 Broadway. (Piedmont 3851W.)
JOHNSON, Mr. and Mrs. BENJAMIN O., 2014 East 30th St. (Tel Fruitvale 4295-W)
JOHNSON, Mr. and Mrs. HORATIO A., 834 55th St. (Piedmont 781.)
JOHNSON, Mr. and Mrs. JAMES A., 388 Bellevue Ave. (Oakland 4235.)
JOHNSON, Mr. and Mrs. WARREN LESLIE, 738 Grand Av. (Tel. Oakland 2410)
JOHNSTON, Mr. and Mrs. CLARENCE LORAN, 175 Santa Clara Av. (Tel Oakland 8916)
———— Member Claremont Country, Athenian-Nile and Oakland Ebell Clubs.
JOHNSTON, LOUISA P., Mills College, Mills College Postoffice, Cal.
JOLLY, Mr. and Mrs. E. JESSE, 502 Vernon. (Tel. Piedmont 626)
JONAS, Mrs. ABRAHAM, Hotel Oakland. (Lakeside 100.)
———— Mr. IRVING JONAS, Hotel Oakland. (Lakeside 100.)
JONES, Mr. and Mrs. EDGAR A., Claremont Country Club. (Pied. 1005.)

OAKLAND LIST

JONES, Mr. and Mrs. MADISON RALPH, 269 Vernon. (Oakland 4723.)
JONES, Mr. and Mrs. ROSCOE D., 545 Mira Vista Ave. (Oakland 7721.)
JORDAN, Mr. and Mrs. FRED A., 1556 Broadway.
JUDSON, Mr. and Mrs. FREDERICK W., 341—63rd St. (Piedmont 4818-J.)
JURGENS, Mr. CHARLES, Hotel Oakland (Lakeside 100)
JURGENS, Dr. and Mrs. CHARLES H., 1322—8th St. (Oakland 7141.)
JURGENS, Mr. and Mrs. WILLIAM C., Hotel Oakland, 13th and Harrison (Lakeside 100 or Oakland 9282) , Oakland, Cal.
KAHN, Mr. and Mrs. FRED, 673 Walsworth Av. (Piedmont 445.)
KEATING, Mr. and Mrs. JOHN B. (Piedmont, Cal.), 606 Park Way Ave. (Piedmont 2543.)
KEENEY, Mr. and Mrs. CHARLES CLARKE (nee Florence Henshaw).
KEHRLEIN, Mr. and Mrs. OLIVER du F., 306 Lee (Tel. Oakland 4986.)
——— Member Claremont Country, Mt. Diablo Country, and Town and Country Clubs.
KELLEY, Mr. and Mrs. JOSEPH M., 1911 Webster. (Oakland 1079).
KELLEY, Dr. and Mrs. NORMAN DOUGLAS, (Berkeley, Cal.) 1311 Spruce. (Berk. 4445.)
KENDALL, Mr. and Mrs. ALPHEUS, 3045 Telegraph Av. (Piedmont 634).
KENDALL, Mr. HARRY G., 323 Lenox Av. (Oakland 4795.)
KENDALL, Mr. and Mrs. NOAH C., 1410 Jackson. (Oakland 456.)
KENNA, Mr. and Mrs JAMES R.,175 Santa Rosa Ave. (Pied 2270.)
KENNEDY, Mr. REUL L., 931 Poplar St. (Oakland 7652.)
KERGAN, Dr. and Mrs. HENRY SIDNEY, 469 Van Buren Ave., cor. Euclid. (Oakld. 2498.)
KERGAN, Dr. and Mrs. WILLIAM W , 216 Lake Shore Blvd. (Merritt 41.)
KERR, Mr. and Mrs. KENNETH A., 676 Haddon Road. (Lakeside 3331.)
KIBBE, Dr. MINORA E., 1805 Fruitvale Ave., Fruitvale. (Fruitvale 18.)
KING, Mrs. CHARLES H., 1043 6th Av. (Merritt 617).
KING, Mr. and Mrs. GEORGE LYMAN. (Piedmont, Cal.) 12 Sea View Av.
——— Mr. LYMAN S. KING. (Tel. Piedmont 1012)
KING, Mr. JOSEPH H., 1043 6th Av. (Merritt 617).
KINNEY, Mr. and Mrs. C. C. (Berkeley, Cal.) 28 Oakvale. (Berkeley 2022.)
———Miss KATHLEEN KINNEY.
KINSELL, Judge and Mrs. DUDLEY (Piedmont, Cal.) 83 Monte Vista Av. (Pied. 7563.)
KINSEY, Mrs. CHARLES W., 649 Mariposa Ave. (Piedmont 4654-W.)
KIRKLAND, Mr. and Mrs. ALEXANDER W., 429 Staten Av. (Tel. Lakeside 1068)
KITCHEN, Mr. and Mrs. JOHN, Jr., Walnut Creek, Cal.
KITTO, Mr. and Mrs. SAMUEL H. (Berkeley, Cal.), 1450 Arch. (Berkeley 3604.)
KNOWLES, Mr. and Mrs. FREDERICK E. (Oakland, Cal) 954-12th St.
KNOWLES, Mr. and Mrs. HARRY J., 245 Lee. (Oakland 2173.)
KNOWLES, Mr. and Mrs. JESSE B., Perkins and Grand. (Lakeside 3403.)
KNOWLES, Mr. and Mrs. WILLIAM (Piedmont, Cal.), 753 Kingston Av. (Piedmont 2284.)
KOENIG, Mr. and Mrs. MAX W., 1899 Jackson. (Tel. Oakland 7034)
KORTS, Mr. and Mrs. WILLIAM F., 1844 8th Av. (Merritt 1294).
KOSER, Mr. and Mrs. NEWTON A. (Piedmont, Cal.), 214 Hillside Ave. (Piedmont 3691J.)
KROLL, Mr. and Mrs. WILLIAM F. (Piedmont, Cal.), 776 Kingston Ave. (Piedmont 3380W.)
LACKEY, Dr. and Mrs. HOWARD J., 715 Wesley. (Lakeside 5438.)
LAFLER, Mr. and Mrs. HENRY ANDERSON, Syndicate Bldg. (Oakland 153.)
——— Member of the Bohemian Club of San Francisco.
LAIDLAW, Mr. and Mrs. FRANK, Miss FRANCES, 549 Boulevard Way (Oakland 2640).
LAKE, Mr. and Mrs. FREDERICK W., 815 Linden. (Oakland 9351).
LAMONT, Mr. and Mrs. DONALD Y., 1066 Ardmore. (Lakeside 4917.)
LANGSTROTH, Mr. and Mrs. JOHN A., (Berkeley, Cal.)
LARKEY, Mrs. ALONZO S., Mr. SANFORD, Mr. JEFFERSON, 1017 Ashmount
——— Av. (Oakland 290).
LATIMER, Mr. and Mrs. WILLIAM G., 564 32d. (Piedmont 4430.)
LAUFER, Mr. and Mrs. FRED W., 409 East 12th St., (Tel. Merritt 2523.)
——— Miss MURIEL L. LAUFER.
LAUFER, Mr. and Mrs. JOHN, 707 Longridge Road. (Tel. Lakeside 2934)
LAVENSON, Mr. and Mrs. ALBERT S., 657 Walsworth Av. (Piedmont 1925).
LAYMANCE, Mr. and Mrs. MILLARD J., 467 Chetwood. (Oakland 4704).
LEACH, Mr. and Mrs. ABE P., (Piedmont, Cal) 100 Ronada Av. (Tel. Piedmont 6302)
——— LEACH, Mr. ABE P. Jr.
——— CURDTS, Miss E. R.
LEACH, Mr. and Mrs. FRANK A., (See Piedmont List), 217 Hillside Av. (Piedmont 837-J).
LEACH, Mr. and Mrs. FRANK A. Jr. (Piedmont, Cal.), 125 Hillside Ave. (Piedmont 380.)
LEACH, Mr. and Mrs. HARRY E. (Piedmont, Cal.), Pala and Park Aves. (Piedmont 887W.)
LEACH, Mr. and Mrs. WILLIAM H., 2049 10th Av. (Merritt 2491.)
LECKIE, Mr. and Mrs. ROBERT S., 1634 4th Av. (Merritt 781).
LEE, Mr. and Mrs. HERBERT MARSTON, 855 Calmar Av., (Tel. Oakland 5165.)
——— Member Mt. Diablo Country, Sequoyah Country, San Francisco Commercial
——— Clubs and Sons of American Revolution.
——— Miss BARBARA LEE.

LEET, Mr. and Mrs. ROBERT A., 145 Athol Av. (Merritt 3618).
LEHNHARDT, Mrs. EMIL, 2703 Telegraph Av., near 27th. (Oakland 1847).
LEIMERT, Mr. HARRY E., 304—23rd St. (Oakland 1829.)
LEIMERT, Mr. and Mrs. WALTER H. (Piedmont, Cal.), cor. Sheridan and Lakeview Aves.
——— (Piedmont 402.)
——— Member Bohemian, S. F. Golf & Country, McCloud Country, Claremont Country
——— and Athenian-Nile Clubs.
——— Mrs. Leimert member Woman's Athletic and S. F. Golf & Country Clubs.
LEIMERT, Mr. WILLIAM, 304—23rd St. (Oakland 1829.)
LEITER, Mr. and Mrs. EDWARD T., 3601 West. (Piedmont 595).
LEVENSALER, Mr. and Mrs. RAYMOND L., 663 Oakland Ave. (Piedmont 5125-W.)
LEVENSALER, Mr. and Mrs. WILLIAM M., 265 Jayne Av. (Oakland 5104).
LEVINSON, Mr. and Mrs. MAX, 5872 Chabot Road. (Piedmont 3059W.)
——— Miss LEAH L. LEVISON.
LEWIS, Mr. and Mrs. IRVING C., 843 6th Av. (Merritt 3383).
L'HOMMEDIEU, Mr. and Mrs. JAMES H., 6215 Harwood Av., (Tel. Humboldt 356.)
———Member Claremont Country Club.
——— Master JAMES H. L'HOMMEDIEU IV.
LINDSAY, Mr. and Mrs. HARVEY B., Claremont Manor. (Piedmont 1699).
LINESBA, Mr. and Mrs. IRVAN,
LITTLE, Mr. and Mrs. WEARE C. (Piedmont, Cal), 15 Estrella Ave. (Piedmont 2041.)
——— Miss AGNES JOSEPHINE and Master WEARE C. LITTLE, Jr.
LIVINGSTON, Mr. and Mrs. JOHN, 92 Cambridge Way. (Tel. Piedmont 6637)
LOGAN, Mr. and Mrs. WALTER E., 446 Alcatraz Av. (Piedmont 2973-W).
LOHSE, Dr. and Mrs. JOHN LEWIS (Piedmont, Cal.), 80 Monte Vista Ave. (Piedmont 813.)
LOMBARD, Mr. and Mrs. JOHN A., 1903 Fruitvale Ave. (Fruitvale 1965W.)
LONG, Mr. and Mrs. ALBERT V., 428 Lagunitas Ave. (Oakland 9361.)
LONG, General and Mrs. OSCAR FITZALEN (Piedmont, Cal.), 65 Hazel Lane. (Pied. 747.)
LOVELL, Mr. and Mrs. CHARLES H. (Piedmont, Cal.), 12 Bonita Ave. (Piedmont 6091.)
LOWDEN, Mr. and Mrs. E. KENNETH (Piedmont, Cal.) 17 Mountain Av. (Tel. Pied. 7828)
LOWRY, Mr. and Mrs. RUSSELL, 417 Vernon.
LUKENS, Mrs. EMMA G., 1562 Jackson. (Oakland 447).
LUMGAIR, Mr. and Mrs. JOHN B., 5332 Thomas. (Piedmont 2250W.)
LUNDBORG, Mr. and Mrs. IRVING, 643 Walsworth Av. (Piedmont 340).
LUNING, Mr. and Mrs. NICHOLAS T., 2615 14th Ave. (Merritt 2388.)
LUNING, Mr. OSCAR, 3855 Telegraph Av. (Piedmont 780).
LYMAN, Mr. and Hrs. RICHARD MORRIS, 52 Santa Clara Ave. (Piedmont 2619.)
——— Mr. RICHARD M. LYMAN Jr., 52 Santa Clara. (Piedmont 2619.)
LYNN, Mr. and Mrs. EDWARD M., 167 Kempton Av. (Oakland 7797).
LYON, Mr. and Mrs. EDMUND C., 804 Walla Vista. (Lakeside 5575.)
LYON, Mr. and Mrs. HARVEY B. (Piedmont, Cal.),
LYON, Mr. and Mrs. JOHN L., 808 12th near West. (Oakland 6367.)
MacDERMOT, Mr. ALFRED J., 109 Crocker Ave. (Piedmont 94.)
MAC DERMOT, Mr. and Mrs. LOUIS M., 1407—8th St. (Tel. Oakland 298)
MACDONALD, Mr. and Mrs. AUGUSTIN S., 325 Vernon.
——— Mr. member Pacific-Union, Claremont Country, and Montecito (Santa
——— Barbara) Country Clubs. Mrs. member Town & Country Club (S. F.)
MACDONALD, Mr. and Mrs. JOHN A., 822 Walker Ave. (Oakland 3426.)
——— Mr. A. S.; Mr. R. F.; Mr. AMBROSE.
MACKAY, Mr. and Mrs. JOHN R., 5727 Keith Av. (Tel. Piedmont 1937—W.)
———Member San Francisco Commercial Club.
MACKAY, Mr. and Mrs. WALTER S., 1939 Harrison. (Oakland 2424).
MACKINNON, Mr. and Mrs. GEORGE C., 460 Staten Av. (Tel. Lakeside 2124)
MAC LAFFERTY, Mr. and Mrs. JAMES H., 116 Lake. (Lakeside 3863.)
MAGEE, Mr. and Mrs. FREDERIC E., 97 Vernon. (Tel. Oakland 800.)
——— Mr. member University (S. F.) Club, Mrs. member Town & Country Club (S. F.)
——— Mr. JOHN MHOON MAGEE.
MAGEE, Mr. and Mrs. HARRY HUSH, 1637 Hubert Road. (Tel. Lakeside 6798.)
——— Mr. member University (S. F.) Club, Mrs. member Woman's Athletic Club (S. F.)
——— Master HARRY HUSH MAGEE, Jr.
MAGEE, Mrs. THOMAS, "Etnemere," 2798 East 14th, Fruitvale. (Fruitvale 170.)
——— Member Woman's Athletic Club, San Francisco.
——— Mr. THOMAS MAGEE III.
MAGEE, Mr. and Mrs. WILLIAM A. (Fruitvale, Cal.), Alder Farm. (Fruitvale 80.)
——— Member Pacific-Union, Bohemian and University Clubs, San Francisco.
——— Mrs. Magee member Century, Francisca and Woman's Athletic Clubs.
——— Miss ELIZABETH E., Mr. WILLIAM A. Jr.,
——— Miss Magee member Woman's Athletic and Francisca Clubs.

MAHER, Dr. and Mrs. JEREMIAH, (Piedmont, Cal.) 146 Caperton Av. Tel. Piedmont 510)
MAIDEN, Mr. and Mrs.F. BRUCE, (Piedmont, Cal.) 122 Monte Av. Tel. Piedmont, 1026)
MAJORS, Dr. and Mrs. ERGO. A., 45 Sierra Ave. (Piedmont 2995.)
MANNING, Mr. and Mrs. LOUIS D., Mr. LOUIS V. 138 Grand Ave. (Oakland 2124.)
MANUEL, Mr. and Mrs. WALTER G., 740 Oakland Av. (Tel. Humboldt 365)
MARCHANT, Mr. and Mrs. ALFRED HAROLD, 579 Mira Vista Av., (Tel. Oakland 5513.)
——— Member Sequoyah Country and Athens Athletic Clubs.
MARKS, Mr. and Mrs. MARTIN E., 859 Vermont. (Oakland 1364).
MARKWART, Mr. and Mrs. ARTHUR H., 377 Palm Av. (Oakland 7883).
MARTENS, Mr. and Mrs. FRANK C. (Piedmont, Cal.), 333 Ramona Ave. (Piedmont 2339.)
——— Member Claremont Country Club.
MARTIN, Mr. and Mrs. HAROLD L., 671 Hillgirt Circle. (Merritt 1820.)
MARWEDEL, Mrs. EDWARD H. (Ada C.), 411 Bellevue Ave. (Oakland 2456.)
——— Miss ELSIE MARWEDEL.
MARWEDEL, Mr. and Mrs. GEORGE A., 141 Montecito Ave. (Oakland 6885.)
MARX, Mr. and Mrs. ALEXANDER H., 468 Chetwood. (Oakland 3770).
MARX, Mr. and Mrs. FITZGERALD, 558 Mira VistaA v. (Tel. Oakland 5145)
MASTERS, Mr. and Mrs. SAWYER H., 396 Fairmount Av. (Oakland 6168).
MATHES, Mr. and Mrs. DANA H., 621 Walsworth. (Pidmont 318.)
MAUERHAN, Mr. and Mrs. J. E., 619 Santa Ray Av. (Oakland 6478).
——— Mr. Mauerhan member Oakland Rotary Club and Chamber of Commerce.
——— Mrs. Mauerhan member of Order of Eastern Star.
MAUZY, Mr. and Mrs. BYRON, 1000 Excelsior Ave. (Merritt 1974.)
——— Miss MARJORIE MAUZY.
MAXFIELD, Mr. and Mrs. HARRY U., 204 Perry. (Oakland 7890).
MAXWELL, Mr. and Mrs. JOHN P., 285 Lee. (Oakland 4857.)
McCALL, Mr. and Mrs. JOSEPH G., 432—37th St. (Tel. Piedmont 3168)
McCLURE, Mr. and Mrs. DONALD, 598 East 20th. st., (Tel. Merritt 815.)
——— Member Commonwealth (S. F.) Olympic S. F.) Athens Athletic (Oakland)
——— Lakeside Country (S. F.) and Athenian-Nile (Oakland) Clubs.
——— Master STUART LORING McCLURE.
McDONOUGH, Mr. and Mrs. ANDREW T., 539 30th. (Lakeside 2950.)
McELRATH, Mr. and Mrs. ALDEN, 825 Fallon. (Oakland 9337.)
McELRATH, Mrs. JOHN E. (Elsie A.), 554 28th St. (Lakeside 2943.)
——— Miss MARIAN, Miss PHOEBE, Miss KATHERINE, Mr. JOHN and Mr. CLIFFORD
McEWING, Mr. and Mrs. JOHN, 1592 Vista. (Merritt 3312).
McGOVERN, Mr. and Mrs. JOHN H., 2070 Oakland Av. (Piedmont 1175).
McGURRIN, Mr. and Mrs. FRANK E., Ridgemoor Road, Sequoyah Hills. (Elmhurst 123.)
McKNIGHT, Mr. and Mrs. ANDREW J., 2908 E. 15th. (Fruitvale 1479-J.)
——— Miss DOROTHY; 2908 E. 15th.
McLAUGHLIN, Mr. and Mrs. DAVID H., 378 Belmont. (Lakeside 3015.)
McMAINS, Mr. and Mrs. ARTHUR H., 498 Jean. (Tel. Lakeside 2979)
McMATH, Dr. and Mrs. JOHN F., 763 Warfield Av., (Tel. Oakland 6960.)
——— Member Claremont Country and Athenian-Nile Clubs.
——— or Hutchinson Bldg. Oakland, (Tel. Oakland 3468.)
McMULLEN, Mr. and Mrs. ROBERT J., 614 Mandana Blvd. (Oakland 8799).
MEEHAN, Mrs. KATHERINE, Miss ELISE, Mr. JESSE P., 618 East 14th (Merritt 3680).
MEEK, Mrs. HORRY W. (Harriet W.) Hayward Road, San Leandro. (San Leandro 508-J.)
MEEK, Dr. and Mrs. RUDOLPH W., Harrison and Grand Av. (Oakland 4330.)
MEEK, Mr. and Mrs. WILLIAM HAROLD, San Leandro, Cal. (San Leandro 508-W.)
MEESE, Mr. and Mrs. CONSTANT, 500 Lake Park Av. (Tel. Oakland 6031)
——— Member S. F. Commercial, Commonwealth and Athenian-Nile Club.
MEHRMANN, Dr. and Mrs. HENRY B., 3211 Grove. (Piedmont 818-W).
MELBOURNE, Mr. and Mrs. FRANK J., 559 Walsworth Ave. (Piedmont 1503-W.)
MENDENHALL, Mr. and Mrs. ERNEST D., 252 Euclid Av. (Oakland 2067).
MERCHANT, Mrs. ELLA F. and The Misses, 2923 Webster. (Oakland 8287.)
MEREDITH, Mr. and Mrs. GEORGE S., 341 Athol Av. (Merritt 741).
MERRIMAN, Dr. and Mrs. ALVIN F. Jr., 1002 Ashmount Av. (Oakland 6058.)
METCALF, Hon. and Mrs. VICTOR H., 245 Perkins, S. W. cor. Adams. (Oakland 6081).
MHOON, Mrs. JOHN B. (Charlotte K.), 445 Mountain Ave., Piedmont, Cal. (Pied. 8016.)
MICHELS, Mr. and Mrs. HERMAN H., 375 Van Buren Av. (Tel. Oakland 1775)
MIDGLEY, Mr. and Mrs. REX WILLIAM, 428 Perkins, (Tel. Lakeside 2994.)
——— Member Sequoyah Country Club.
MIKEL, Mrs. MARY A., 332 Lenox Av. (Oakland 7418).
MILLAR, Mr. and Mrs. JOHN R., 2439 Peralta Av. (Tel. Fruitvale 1610.)
——— Member Claremont Country and Sequoyah Country Clubs.
——— Miss MARY E. and Mr. RUTHERFORD Y. MILLAR.
MILLER, Mr. and Mrs. HARRY EAST, 305 Palm Av. (Oakland 4264).
——— Mr. HARRY EAST MILLER, Jr.

MILLER, Mr. IRA ATWELL, Hotel Oakland (Lakeside 100) or Athenian-Nile Club, Oakl'd
MILLER, Mr. and Mrs. MONTGOMERY K.; Mr. MONT. K., Jr.; 10616 E. 14th. (Elm. 216)
MILLICAN, Mr. and Mrs. KENNETH A. (Oakland, Cal.), 181 Orange St. (Oak. 1581).
——— Miss MARGARET M. and Mr. KENNETH NORMAN MILLICAN.
MILWAIN, Mr. and Mrs. ALEXANDER M., 607—37th St. (Piedmont 4598-W.)
———Miss MARGARET MILWAIN; Mr. LLOYD A. MILWAIN; 607 37th.
MILWAIN, Mrs. ALEXANDER, Miss RUTH M., 1593 Franklin. (Oakland 7128).
MILWAIN, Mr. and Mrs. WILLIAM E., 1503 Oakland Av. (Tel. Piedmont 3792)
MINNEY, Mr. and Mrs. ERNEST T., 4044 Division St. (Merritt 1089).
MINNEY, Mr. and Mrs. HOWARD F., (Berkeley, Cal.) 2633 Mabel. (Berkeley 9135-W.)
MINNEY, Mr. and Mrs. MARTIN T., 2726 Dwight Way. (Tel Berkeley 3073.)
——— Member Sequoyah Country and Athenian-Nile Clubs.
——— Miss ESTABROOK MINNEY and Mr. MARTIN MINNEY.
MOFFITT, Mrs. JAMES (Piedmont, Cal.), 83 Sea View Ave. (Piedmont 2392.)
MOFFITT, Mr. and Mrs. JAMES K. (Piedmont, Cal.), 86 Sea View. (Piedmont 642.)
MONROE, Mr. and Mrs. CHARLES G., Hotel Oakland. (Tel. Lakeside 100.)
——— and Kenwood, Sonoma County Cal. (Tel. Kenwood Rural 23.)
MONSEN, Mr. and Mrs. MARTIN, 780 Santa Ray Av. (Tel. Lakeside 5135)
MONTGOMERY, Mrs. ELLEN, 1815 Grove. (Oakland 1737.)
———Miss MARGARET H. MONTGOMERY, 1815 Grove.
MONTGOMERY, Mr. RICHARD J., 1815 Grove. (Oakland 1737.)
MOORE, Mr. ALBERT A. 1948 5th Ave., cor. E. 20th. (Merritt 2539.)
MOORE, Mr. and Mrs. GRANVILLE, 420 Bellevue Av. (Tel. Lakeside 1696)
MOORE, Mr. and Mrs. STANLEY, 606 E. 20th. (Merritt 2426).
MOORE, Mr. and Mrs. WALTON N., (See Piedmont List), 44 Farragut Av. (Piedmont 79).
MOREHOUSE, Mr. and Mrs. PIERSON W., Miss CLAUDIA 583 Spruce. (Merritt 2322).
MORGAN, Mr. and Mrs. WALTER, 296 Lee. (Oakland 2487).
MORGAN, Mr. and Mrs. W. J., Hotel Oakland. (Lakeside 100.)
MORRIS, Mr. and Mrs. HENRY C., 205 Perry. (Oakland 9594.)
MORRISON, Mr. and Mrs. WILLIAM HAMILTON, 1704 Filbert. (Oakland 9315.)
——— Mr. ROBERT H. MORRISON,
MORSE, Mr. and Mrs. FRED F., 2707 Seminary Av. (Elmhurst 661.)
MORSE, Dr. and Mrs. FREDERICK W., 522 Grand Av. (Oakland 2464).
MORSE, Miss MARY ALVERTA, 166 Santa Rosa Av. (Tel. Humboldt 191)
——— Member San Francisco Music Teachers' Association.
MORTON, Mr. and Mrs. HARRY, 405 Van Buren Ave. (Oakland 7135.)
MOSELEY, Mr. and Mrs. ANDREW S., (Berkeley, Cal.) 36 Plaza Dr. (Berkeley 4926.)
——— Miss BINA MAI and Mr. ORISTON MOSELEY,
MOSELEY, Mr. and Mrs. EDWARD L. (Piedmont, Cal.) 132 Hillside Av. (Pied. 3885-W)
———Member Claremont Country and Mt. Diablo Country Clubs.
MOSHER, Mr. and Mrs. HARRY A., 421 Staten Av. (Oakland 4826).
MOTT, Hon. and Mrs. FRANK K., 276 Lee, Oakland Heights. (Oakland 9149.)
MOULTON, Mr. and Mrs. ALFRED ROSS, 366 62nd St. (Tel. Piedmont 4226-J)
MOUNT, Mr. and Mrs. ARNOLD J., 535 Mira Vista Av. (Oakland 3794.)
———Member Athenian-Nile, Sequoyah Country, Mt. Diablo Country and Elks.
MOYER, Mr. and Mrs. FRANK D.,
MULLEN, Mr. and Mrs. JOSEPH F., 1631 Filbert (Oakland 5080.)
MULROONY, Mrs. MARY A., Mr. JAMES R. 3500 Peralta Av. (Merritt 134).
MUNSON, Mr. and Mrs. ARTHUR K., 3017 Summit. (Oakland 1559).
MURDOCK, Mr. and Mrs. CHARLES PERCY, 3070 Richmond Blvd. (Lakeside 2135.)
MUSSER, Mrs. FRANCIS R. (Eva G.), 262 Vernon. (Oakland 2972.)
——— Miss MARGARET, Mr. EDWARD G. and W. ALDER MUSSER, 262 Vernon.
MUTCHMOR, Dr. and Mrs. ARTHUR A., 534 Weldon. (Oakland 7169.)
NAISMITH, Mr. and Mrs. JAMES S., 684 Walsworth Ave. (Piedmont 418-W.)
NASON, Mr. and Mrs. ARTHUR GRAHAM, Claremont Manor. (Piedmont 5648.)
——— Member Union League Club, San Francisco.
——— Miss ISABELLE NASON WORDEN and Mr. CLINTON R. WORDEN.
NEILSON, Mr. and Mrs. WILLIAM, 1018 Winsor. (Lakeside 2914.)
NEWELL, Mr. and Mrs. RALPH A., 411 Lester Ave., Oakland (Merritt 4460).
NEWSOM, Mr. and Mrs. J. CATHER, 518 28th. (Oakland 7784).
NEWSON, Mr. and Mrs. JOSEPH RAYMOND, 1070 Warfield Ave. (Lakeside 4656.)
NICHOLS, Mr. and Mrs. HENRY DREW (Piedmont, Cal.) 40 Lincoln Av. (Pied. 9385)
NICKERSON, Mr. and Mrs. ERNEST A., 5740 Kieth Av. (Tel. Piedmont 8149.)
——— Mr. member Claremont Country and Claremont Assembly Clubs.
——— Mrs. member Twentieth Century Club.
NOACK, Mr. and Mrs. HARRY R., 309 Perry Av. (Oakland 5296).
NOBLE, Prof. and Mrs. CHARLES A., (Berkeley, Cal.) 2224 Piedmont Av.
NOYES, Mr. and Mrs. BARTHOLOMEW S., 264 Lee. (Oakland 2697).
NOYES, Mr. and Mrs. WILLIAM S., Miss EMILY L., Mr. FRED, 3023 Summit (Oakland 2861)

OAKLAND LIST

OCHS, Mr. and Mrs. GUSTAV F., 174—36th St. (Piedmont 517-J.)
OLDRIDGE, Miss BERNICE, Warren Olney Hall, Mills College, Cal. (Elmhurst 10).
———— Res. 2924 Rawson. (Tel. Fruitvale 4013-W)
OLIVER, Mr. and Mrs. A. LESLIE (Oakland), 268 Vernon Ave. (Oakland 4282).
OLIVER, Mr. and Mrs. EDWIN LETTS, (Piedmont, Cal.) 60 King Av. (Piedmont 4852)
OLIVER, Mr. and Mrs. WILLIAM HAROLD, 389 Palm Av. (Oakland 8739)
OLIVER, Mrs. WILLIAM LETTS, Hotel Oakland. (Tel. Lakeside 100.)
OLNEY, Mr. and Mrs. THOMAS M., 358 Vernon. (Oakland 1025.)
OLNEY, Judge and Mrs. WARREN Jr., (Berkeley, Cal.) 2702 Dwight Way.
———— Mr. JOHN McL and Mr. WARREN OLNEY 3rd, 2702 Dwight Way, Berkeley, Cal.
ORMSBY, Mr. and Mrs. EDGAR L., (Piedmont, Cal.) 23 Monte Vista Av. (Pied. 8423.)
ORRICK, Mrs. OLIVER S., Mr. OLIVER S., Jr., 357 Vernon (Oakland 2421).
OSGOOD, Mr. and Mrs. CHARLES FRED, 4323 View Ave., Highland Ter. (Piedmont 5274W.)
OSGOOD, Mr. and Mrs. FRED'K S. (Piedmont, Cal.), 103 Monte Vista. (Piedmont 1330.)
OTEY, Mr. and Mrs Paul E., 1280 Ashmont (Oakland 6930.)
OUGH, Mr. and Mrs. JOSEPH M., 1931 8th Ave. (Merritt 1719.)
OWEN, Mr. and Mrs. VICTOR H., 716 Longridge Road (Tel. Oakland 2215.)
———— Member Sequoyah Country Club.
———— Miss GLADYS and Mr. VICTOR H. OWEN Jr.
PAGUE, Dr. and Mrs. FRANK C., 389 Adams. (Oakland 9078.)
PALAMOUNTAIN, Dr. and Mrs. W. B., 826 Walla Vista Ave. (Lakeside 4205.)
PALMANTEER, Mr.s WILLIAM G. (Katherine M.) 669 Oakland Av. (Piedmont 4107.)
PARCELLS, Mrs. ANNA L.; Mr. CHAS. E.; 1923 Webster. (Lakeside 4866).
PARCELLS, Mr. and Mrs. FRANK M., 318 Lee, cor. Van Buren. (Oakland 4689).
PARDEE, Dr. and Mrs. GEORGE C., 672 11th, near Castro. (Oakland 2187).
PARISH, Dr. and Mrs. HENRY L., 1420 Jackson. (Tel. Oakland 1663)
PARR, Mr. and Mrs. JOHN F., 565 Boulevard Way. (Oakland 4566.)
———— Mr. JOHN S. and Mr. THORNTON E. PARR, 564 Boulevard Way. (Oak. 4566.)
PARRY, Mr. and Mrs. I. MILLMAN, 283 26th Ave. (Lakeside 1539.)
PEACOCK, Mr. and Mrs. WALTER FRANCE, (Piedmont, Cal.) 212 Bonita Av.,
———— Member Claremont Country and Mt. Diablo Country Clubs. (Tel. Piedmont 2122.)
PEARSON, Mr. and Mrs. EDWARD N. Jr., 491 Staten Av. (Tel. Oakland 4262)
———— Miss JANE PEARSON.
PEASE, Dr. and Mrs. JOSEPH LORAN, 819 Calmar Av. (Oakland 6826).
PECK, Mr. and Mrs. JAMES F., 652 Spruce. (Merritt 4914).
PENNOYER, Mr. and Mrs. CHESTER, 730 Lake Shore Blvd. (Lakeside 2070.)
PERCY, Mrs. G. W. and Mr. ERNEST R., 169 Santa Rosa. (Piedmont 855.)
PERKINS, Mr. and Mrs. GEORGE E., 1100 Bella Vista Av. (Merritt 3651).
PERRY, Mr. and Mrs. RAY A., Miss ALOAH J., 6172 Chabot Road (Piedmont 407).
PETERSEN, Mr. and Mrs. C. L., 2843 Georgia St. (Fruitvale 1222-J.)
———— Miss MARIAN A. PETERSEN, 2843 Georgia. (Fruitvale 1222-J.)
PHELPS, Mr. and Mrs. ROBERT STALLMAN (Piedmont.), 321 Hillside. (Piedmont 2407W.)
PHELPS, Mrs. THOMAS STOWELL (Elevena M.), 447 Orange Ave. (Oakland 2813.)
PHILLIPS, Mr. JOHN W., 1579 Jackson. (Oakland 7225).
PILLSBURY, Mr. and Mrs. ARTHUR C., 6440 Benvenue Ave. (Piedmont 479-W.)
PIZZOTTI, Mr. and Mrs. JOSEPH A., 1511 Jackson. (Tel Lakeside 8917)
PLUMMER, Mr. and Mrs. HENRY G., 6064 Chabot Road. (Piedmont 1654-W.)
POND, Rear Admiral and Mrs. CHAS. F., (Berkeley, Cal.) 2621 Ridge. (Berkeley 4672.)
POPE, Mrs. MARY E. and Miss MAUDE EDITH, 570 El Dorado Ave. (Piedmont 753W.)
PORTER, Mr. and Mrs. FRANK F., (Piedmont, Cal) 152 Nova Drive. (Piedmont 4192-J)
PORTER, Mr. and Mrs. RICHARD C., 6035 Harwood Av. (Piedmont 4048J).
PORTER, Dr. WILLIAM S., Hotel Oakland. (Lakeside 100.)
POSEY, Mrs. ADDISON C., 465 Vernon (Oakland 7204).
POTTER, Mr. and Mrs. JAMES P., 504 Crofton Av. (Oakland 8763).
POTTER, Mrs. KATHERINE G., 2014 5th Av. (Merritt 2594).
POTTER, Mr. and Mrs. WINFIELD W. (Piedmont, Cal.), 117 Hillside Ave. (Piedmont 2717W)
POULTER, Major and Mrs. CHARLES, 588 27th. (Oakland 2079.)
POWELL, Dr. and Mrs. ALVIN, 121 E. 11th St. (Tel. Merritt 176)
PRATHER, Mr. and Mrs. EDWARD C. (Piedmont, Cal.), 104 Park Way. (Piedmont 5206.)
PRICE, Mr. and Mrs. MILTON H. (Piedmont, Cal.) 6 Monte Vista Av. (Piedmont 2232-J)
PRICE, Mr. and Mrs. WALLACE C., 2021 24th Ave., East Oakland. (Fruitvale 1135-J.)
PROCTOR, Mr. and Mrs. FRANK HUNT (Piedmont, Cal.), 109 Crocker Ave. (Piedmont 94.)
PRUSSIA, Mr. and Mrs. FRANK B., 1461 Alice.
RANSOME, Mr. an dMrs. BERNARD, 4030 Hollis (Tel. Piedmont 548)
READ, Mr. and Mrs. ALFRED C., 869 Walker Av. (Tel. Oakland 3351)
READ, Mr. BERNARD COURTNEY, 6416 Benvenue Av. (Piedmont 4343-W.)
RECTOR, Mr. and Mrs. HOWARD BURNS, (Piedmont, Cal.) 22 Pied. Court Tel. Pied. 3771
———— Member Sequoyah Country Club.

REDINGTON, Mr. and Mrs. CHARLES H., 468 Perkins. (Oakland 2108.)
REDMAN, Mr. and Mrs. WILLIAM W., (Berkeley, Cal.) 693 Peralta Av. (Berkeley 6158-J)
REED, Mr. and Mrs. BEN W., 535 Oakland Av. (Piedmont 4126).
REED, Mr. and Mrs. FREDERICK E., 2225 Harrison Blvd. (Oakland 2344) or Hotel Oakland, 13th and Harrison. (Lakeside 100.)
REID, Miss ALBERTA B., 6410 Colby. (Piedmont 5991-W.)
REINHARDT, President AURELIA HENRY (Mills College, P. O. Cal.), President's House,
——— Mills College, Oakland, Cal. Fruitvale 1083-W.)
——— Member Mills, Sorosis and Town and Country Clubs of San Francisco.
REINLE, Dr. and Mrs. GEORGE G., 280 Perkins. (Tel. Oakland 1694.)
REIS, Mrs. JOHN O. (Belle B.) 156 Santa Clara Av. (Piedmont 530-W.)
RENNIE, Mr. and Mrs. ROLLAND H., 5667 Ocean View Av. (Piedmont 1647-W.)
REQUA, Mr. and Mrs. MARK LAWRENCE. (Piedmont Cal.)321 Mountain Av.
——— Miss ALICE and Mr. LAWRENCE KENDALL REQUA. (Tel. Piedmont 212.)
——— Mr. member Pacific-Union Olympic, and Claremont Country Clubs.
——— Mrs. member Woman's Athletic, Century, Town & Country, and Town & Gown
——— Clubs.
RHEEM, Mrs. WILLIAM S. (Helena S.) 478 Orchard. (Oakland 750.)
RICE, Mr. and Mrs. JOHN A., 1165 Arch. (Berkeley 1050-J.)
RITTIGSTEIN, Mr. and Mrs. FRANK A., 378 Belmont Av., (Tel. Lakeside 1357.)
RITTIGSTEIN, Mr. and Mrs. HERMAN, 14th and Harrison Blvd. (Lakeside 1900.)
ROACH, Mr. and Mrs. MAURICE M., 824 E. 23rd. (Merritt 1422).
ROBINS, Mr. and Mrs. FRED C. H., 937 Lakeshore Av. (Lakeside 1732).
ROBINSON, Judge and Mrs. EDWARD C., 552 Montclair Av. (Merritt 3696.)
ROBINSON, Mr. and Mrs. HARRISON S., Hotel Oakland. (Lakeside 100.)
ROBSON, Mr. and Mrs. WILLIAM W., 507 Van Buren . (Oakland 8984.)
RODGERS, Mr. HUBERT W., (Piedmont, Cal.) Holly Place & Park Drive.
——— GOULD, Mrs. MINERVA. ——— (Tel. Piedmont 4177-J.)
RODOLPH, Mr. and Mrs. CHARLES T., 276 Adams. (Oakland 282.)
RODOLPH, Dr. and Mrs. GEORGE W., 1248 Ashmount Av., (Tel. Lakeside 8029.)
ROSBOROUGH, Mr. ALEXANDER J., 2531 19th Av., (Tel. Fruitvale 4472W.)
ROSBOROUGH, Mr. and Mrs. JOSEPH J., 149 Grand Ave. (Oak. 4609.)
ROTHGANGER, Dr. and Mrs. GEORGE, 4501 San Pablo Ave. (Piedmont 3205.)
ROUNTREE, Mr. and Mrs. WILLIAM G., 582 61st. (Piedmont 2649).
ROWE, Dr. and Mrs. CHARLES H., 421 Fairmount Av. (Lakeside 156).
ROWE, Mr. and Mrs. HARRISON D., 4154 Piedmont Av. (Piedmont 5413-J).
RUSSELL, Mr. and Mrs. PERCIVAL LEONARD, 6308 Acacia Av. (Tel. Piedmont 5778.)
——— Mr. member Mt. Diablo Country, Sequoyah Country & Faculty (Berkeley) Clubs.
——— Miss ALICE LANIER RUSSELL and Mr. LEONARD WALTER RUSSELL.
RUTHERFORD, Mrs. DAVID, 1830 Harrison. (Oakland 2714).
RUTLEY, Mr. and Mrs. BYRON, 95 Hamilton Place. (Oakland 6606).
SAGEHORN, Mr. and Mrs. HERMAN C., 1478 Alice. (Oakland 8528.)
SALINGER, Mr. and Mrs. ALBERT M., (See Pdmt. List), 1504 Oakland Av. (Pdmt. 3574.)
SAMUELS, Mr. and Mrs. FRED S., 237 Perry. (Oakland 8338).
SAMUELS, Judge and Mrs. GEORGE E., 438 Lee. (Tel. Oakland 1964.)
SANBORN, Mr. and Mrs. EDGAR M., 850 Santa Ray Av., (Tel. Oakland 9065.)
SANDER, Mr. and Mrs. HENRY R., 193 Montecito Ave. (Oakland 2724.)
SAWYER, Mr. and Mrs. HOUGHTON (Piedmont, Cal.), 2058 Oakland Ave. (Piedmont 2443.)
SCHAMMEL, Mr. and Mrs. GEORGE, 580 25th. (Oakland 2633).
SCHEELINE, Mr. and Mrs. LOUIS, (Piedmont, Cal.) 15 King Ave. (Tel. Piedmont 9386)
SCHLESINGER, Mr. and Mrs. ADOLPH C., 1417 Filbert. (Oakland 250).
SCHLUETER, Mr. and Mrs. ADOLPH H., 366 Euclid Av. (Oakland 2630).
SCHNEIDER, Mr. and Mrs. MORRIS N., 348 Grand Av., cor. Perkins. (Oakland 8896).
SCHWANER, Dr. and Mrs. WILLIAM F., 568 28th. (Oakland 2475).
SCOTCHLER, Mrs. JOHN M., Hotel Oakland. (Lakeside 100.)
SCOTT, Mr. and Mrs. GEORGE A., 685 23rd. (Oakland 3093).
SCOTT, Mr. and Mrs. JOHN T., 553 Oakland Ave. (Piedmont 5584.)
SCOTT, Mr. and Mrs. J. WALTER, 330 E. 12th. (Merritt 655).
SCOTT, Mr. and Mrs. WILLIAM R., 3 West View Drive. (Piedmont 208.)
SCUDDER, Mr. and Mrs. DOREMUS P., 5381 Broadway. (Tel. Piedmont 6892-J)
SCUPHAM, Mr JOHN R., and Mr. HERBERT SCUPHAM, 303 Perry. (Oakland 2145.)
SEARLES, Mrs. MAILLER, 649 Walsworth Av. (Tel. Piedmont 2512.)
——— Mrs. member Claremont Country Club.
——— Miss JEAN CLIFT SEARLES and Miss EMILY CLIFT SEARLES.
SELBY, Mrs. PRENTISS (Mattie P.), 165 Santa Rosa Ave. (Piedmont 975.)
———Miss FLORENCE SELBY, 165 Santa Rosa Av.
SELBY, Mr. and Mrs. ARTHUR NOEL, 165 Santa Rosa Av. (Piedmont 975.)

OAKLAND LIST

SHARON, Mr. and Mrs. WILLIAM E., (Piedmont, Cal.) 37 Sharon Av., (Tel. Pied. 718.)
——— FARR, Mr. SHARON (University of Calif. Class of 1926.)
SHAW, Mr. and Mrs. GEORGE M., 476 29th. (Oakland 4036.)
SHEARER, Mr. and Mrs. G. HENRY, 1022 East 28th. (Merritt 2852.)
SHELDON, Dr. and Mrs. TRISTRAM W., 5685 Keith Av. (Piedmont 2818-W.)
SHEPARD, Mr. and Mrs. SAMUEL S., 336 Lenox Av. (Oakland 7093.)
SHERIDAN, Mr. and Mrs. ROBERT J., 311 Hanover Ave. (Merritt 3207.)
SHERMAN, Mr and Mrs. FREDERIC ROYAL, 285 Jayne Av., (Tel. Oakland 7922.)
——— Mr. member Bohemian & Olympic Clubs.
——— Mrs. member Woman's Athletic Club (S. F.)
——— Miss FRANCES SHERMAN, 285 Jayne Av. (Tel. Oakland 7922)
SHERMAN, Mr. and Mrs. WILLIAM A., 5840 Lawton. (Tel. Piedmont 1085)
——— Miss MARY K. SHERMAN.
SHERWOOD, Mr. and Mrs. HENRY HAMILTON, 48 Rockridge Blvd. (Piedmont 4822.)
———Miss MARY SHERWOOD.
SHINN, Mr. and Mrs. HOWARD H., 638 Walsworth Av. (Piedmont 4372).
——— Miss ALICE ELEANOR, Miss LUCY
SHOOK, Dr. and Mrs. FRANCIS M., Claremont Manor. (Piedmont 4660.)
SHORES, Dr. and Mrs. FRANK W., 240 Grand Av. (Tel. Lakeside 1973)
SILL, Dr. and Mrs. EDWARD R., 1451 11th Av. (Merritt 1709).
SIMPSON, Dr. and Mrs. WILLIAM, 142 N. 3rd. St., (Tel. San Jose 477.)
——— Member San Jose Country, San Jose Commercial & Elks Clubs.
——— COLE, Mrs. HELEN S.
SINGLETON, Mr. and Mrs. CHAS. H., Claremont Country Club, Oakland, Cal
SKINNER, Mr. and Mrs. JOHN HATHAWAY, (Alameda, Cal.) 1814 Clinton. (Ala. 187.)
SMALL, Mr. and Mrs. HERRIOT, 748 Mandana Blvd. (Tel. Lakeside 2631.)
——— Member Claremont Country and San Francisco Commercial Clubs.
SMITH, Mr. ANDREW I., 2205 7th. Av. E. Oakland. (Tel. Merritt 2548.)
——— Member Sequoyah Country, Shriners, Sciots, and Elks.
SMITH, Mr. and Mrs. CHARLES H., 380 Euclid Av. (Oakland 2457).
SMITH, Mr. and Mrs. CHARLES LEONARD, Peralta Apts., 13th and Jackson. (Oak 9185)
Mr., member Athenian, Nile, Elks, Athens Athletic Clubs—Sons American Rev. S. F.
Mrs., member Ebell Society, Fabiola Hospital Assn., Y. W. C. A. Oakland, Sakura Kwai of S. F.
SMITH, Dr. and Mrs. DUDLEY, Claremont Manor, Oakland, Cal. (Tel. Piedmont 211.)
——— Miss PATRICIA JANE SMITH, Master DUDLEY ALLEN SMITH
——— and Master WILLARD WALLACE SMITH.
SMITH, Mr. and Mrs. FRANCIS, 195 Santa Clara Av. (Oakland 8815).
SMITH, Mr. and Mrs. FRANCIS MARION, "Arbor-Villa," Oakland, Cal.
——— Mr. member Pacific-Union, Athenian-Nile, Claremont Country, Union League
——— (New York) and New York Clubs.
——— Miss EVELYN, Miss DOROTHY, Miss MILDRED and Mr. FRANCIS M.
——— SMITH, Jr .
SMITH, Mr. and Mrs. JOHN FRANCIS, (Piedmont, Cal.), 161 Bonita Ave. (Piedmont 344.)
——— Member Athenian-Nile and Oakland Commercial Clubs.
——— Mrs. Smith member Ebell Club of Oakland.
——— Miss LIBBY MOFFITT SMITH. Mr. FENWICK SMITH, 101 Bonita Ave.
SMITH, Mr. and Mrs. J. JEROME, 415 Staten Ave. (Lakeside 5148.)
SMITH, Mr. and Mrs. STANLEY J., 125 Kempton Av. (Oakland 8022).
SNYDER, Mrs. ANDREW J, 670 Oakland Ave. (Piedmont 1176-W.)
SOHST, Mr. and Mrs. WILLIAM H., 585 Lake Park Ave. (Oakland 4564.)
——— Miss ELIZABETH SOHST; Mr. GEORGE SOHST, Lake Park & Lake Shore Avs.
SPEYER, Mr. and Mrs. JOHN W.,
SPIGANOVICZ. Mr. and Mrs. EDGAR V., 7024 Chabot Road. (Piedmont 6647-W.)
ST. JOHN, Mr. and Mrs. J. R., 871—55th St. (Tel. Piedmont 4721IW)
STALDER, Dr. and Mrs. JOSEPH, 1822 12th Av. (Merritt 3273).
——— Mr. WALTER STALDER; Mr. EDW. C. STALDER,
STANLEY, Mr. CLARENCE B., 203 Athol Av. (Merritt 4583).
STANLEY, Mrs. JOHN A. 1436—45th Av. (Tel. Fruitvale 3382-W)
STANLEY, Mr. and Mrs. LYNNE, 505 Wickson Av. (Oakland 5466).
STARK, Mr. and Mrs. JAMES, 1410 8th, near 14th. (Oakland 1416).
STARR, Mr. and Mrs. WALTER A. (Piedmont, Cal.), 216 Union Ave. (Piedmont 6855.)
STEARNS, Mr. and Mrs. EDWIN, 1424 Fruitvale Av. (Tel Fruitvale 2023)
———Member Rotary Club, Elks and Moose.
STEBBINS, Mr. and Mrs. ELWYN W., 6537 Chabot Road. (Piedmont 4010-W.)
STEINDORFF, Mr. and Mrs. PAUL, 5302 Broadway. (Piedmont 3485).

H. C. CAPWELL CO. COR. CLAY & 14TH STREETS OAKLAND

Dry Goods and All Kindred Lines
Cloaks, Suits and Millinery, Laces,
Embroideries, Trimmings, Notions, Etc.
Phone Lakeside 6240

H. M. SANBORN COMPANY

FLORISTS, SEEDSMEN NURSERYMEN,
1325 Broadway, near 14th St. Oakland, Cal.
Phone Oakland 575
Edgar M. Sanborn, Manager

ESTABLISHED 1906 PHONES LAKESIDE 1449 RES., MERRITT 3605

DR. C. J. HAGLUND

Naturopathic Physician
MASSAGE AND SWEDISH MOVEMENTS
Hydrotherapy for Ladies and Gentlemen
OFFICE HOURS: 9 TO 12; 2 TO 5.
17-20 FIRST NATIONAL BANK BUILDING ANNEX OAKLAND, CALIFORNIA
Take Elevator to Second Floor

Morton's
JEWELERS SILVERSMITHS

DIAMOND
MERCHANTS

H. MORTON CO.

Broadway at Fourteenth

Oakland, Cal.

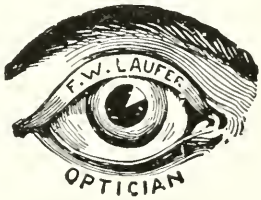

Good Glasses — Good Service
Good Eyesight—SEE

F. W. LAUFER

OPTICIAN AND OPTOMETRIST
487 Fourteenth Street, Oakland, Cal.
Phone Oakland 4010

STEPHENSON, Mr. and Mrs. ROBERT LEE. 267 Perkins. (Oakland 2423.)
STOLP, Mr. and Mrs. FRED A., (Piedmont, Cal.) 103 Montecello Av. (Tel. Piedmont 5511.)
——— member Mt. Diablo Country Club.
STONE, Mrs. EDGAR PARKMAN (Florence W.), 901 Lake Shore Ave. (Lakeside 554.)
——— Miss ALLISON STONE and Mr. EDGAR H. STONE, 901 Lake Shore Ave.
STOW, Mr. and Mrs. HARRY P. (see Alameda list), 1617 Central Ave. (Alameda 180.)
STRATTON, Dr. and Mrs. ROBT. T., Miss IRENE, Mr. ROBERT T., 441 Fairmont Av.
STREET, Mr. and Mrs. FRANK W., 280 Euclid Av. (Oakland 7316).
STRONG, Mr. GEORGE H., 271 Lee, near Jayne, Oakland Heights. (Oakland 707).
STUART, Mr. and Mrs. VICTOR D., Lafayette, Cal.
SUHR, Mr. and Mrs. JOHN C., 505 Fairmont Ave. (Piedmont 281W.)
SUTTER, Mr. and Mrs. LOUIS, 977 Bay View Ave. (Merritt 1674.)
SWAYNE, Mr. and Mrs. RICHARD B., 232 Lake Shore Blvd. (Merritt 3795).
SWEZEY, Mr and Mrs. ARTHUR B., (Berkeley, Cal.) 2924 Claremont Blvd.
——— Mr. member Claremont Country and Olympic Clubs. (Tel. Thornwall 2765.)
SYKES, Dr. and Mrs. ALBERT E. (Berkeley, Cal.), 77 Domingo. (Berkeley 101.)
TAFT, Mrs. HENRY C. and Miss CLARA M., 348 Vernon Vernon Heights. (Oakland 2213.)
TAFT, Mr. and Mrs. J. MAXWELL, 137 Montecito Ave., Adams Point. (Oakland 1995.)
——— Miss FLORENCE ELIZABETH TAFT.
TAGGART, Mr. and Mrs. HAROLD J., 169 Santa Clara Av. (Oakland 6461).
TALCOTT, Mr. and Mrs. JOHN R., 1760 High (43d Ave.), Fruitvale. (Fruitvale 604.)
TALCOTT Mr. and Mrs. SETH R., 4431 Foothill Blvd. (Fruitvale 3312_R.)
TAPSCOTT, Mr. and Mrs. E. N., (Piedmont), 204 Hillside, Cor. Blair. (Piedmont 7180).
TAYLOR, Mr. and Mrs. CHARLES H., 346 Athol Av. (Merritt 3661).
TAYLOR, Mr. and Mrs. CHURCHILL, 1975 Webster. (Oakland 4709).
TAYLOR, Mr. and Mrs. FRED BUTTERWORTH, 1022 Bella Vista. (Merritt 2645).
TAYLOR, Mr. and Mrs. SAMUEL J. and Miss MARGARET, 465 Fairmont Ave. (Oak. 3802.)
THAYER, Mr. and Mrs. PHILIP R., (Piedmont), 221 Mountain Av. (Piedmont 6861-W).
THOMAS, Dr. and Mrs. HAYWARD G., 2949 Summit. (Oakland 2803.)
——— Miss KATHRYN E. and Mr. HAYWARD C. THOMAS, 2949 Summit. Oak. 2803.)
THOMPSON, Dr. and Mrs. CLYDE L., 701 Santa Ray Av., (Tel. Oakland 8124.)
——— Dr. member Sequoyah Country, Rotary and Lakeside Clubs.
THOMPSON, Mr. and Mrs. MITCHELL, Paloma and Lerida Aves. (Oakland 7637.)
THOMSON, Mrs. ARTHUR D., (Sara F.) Piedmont, Cal.) 113 Mesa Av. (Tel. Humboldt 35)
THOMSON, Mr. and Mrs. JAMES A., 491 Staten Av. (Tel. Oakland 224.)
THORNTON, Mr. and Mrs. HARRY ALBERT, 429 Staten Av. (Tel. Lakeside 3485.)
——— Member Olympic (S. F.) and Claremont Country Clubs.
TIMERMAN, Dr. and Mrs. EDWIN C., 2930 Webster. (Oakland 1551).
TODD, Dr. and Mrs. J. HAMILTON, 43 Park Way. (Piedmont 1875J.)
TONJES, Mr. and Mrs. HENRY C., 5863 Birch Court. (Piedmont 5190-W.)
TRAVERSE, Mr. and Mrs. JAMES A., 460 28th. (Oakland 1426).
TREANOR, Mr. and Mrs. JOHN P., Upper Redwood Road. (Fruitvale 1507-W.)
TROWBRIDGE, Mr. and Mrs. DELGER, 766 Calmar Ave. (Oakland 3772.)
TUTTLE, Mr. BENJAMIN F., 545 32nd. (Piedmont 826-W.)
TYLER, Mr. and Mrs. JOSEPH CURTIS, 385 Jayne Av. (Lakeside 7337.
UMPHRED, Mr. and Mrs. FRANK M., Hotel Oakland. (Lakeside 100.)
——— Miss NORMA UMPHRED.
——— Member Pi Peta Phi (U. C.) West Oakland, Home, University Fine Arts
——— Society (S. F.) and East Bay Country Clubs.
VALENTINE, Mrs. JOHN J. (Alice B.), 246 Perry, Oakland Heights. (Oakland 141.)
———Miss ETHEL S.; and Miss RUTH VALENTINE.
VANCE, Mr. and Mrs. WALTER D., 819 59th. (Piedmont 3353-W.)
VAN COURT, Mr. and Mrs. EUGENE S., 5690 Ocean View Drive. (Piedmont 1265.)
VAN DER NAILLEN, Mr. EDMUND L., 490 48th St. (Piedmont 5816W.)
VAN LOBEN SELS, Mr. and Mrs. PETER J., 520 Sycamore. (Oakland 229.)
VAN SICKLEN, Mr. and Mrs. JOHN, 814 Calmar Ave (Oakland 6059.)
VAN WYCK, Mr. STEDMAN R., 630 Haddon Road. (Merritt 2431.)
VAUGHAN, Mr. and Mrs. ELMER P., 4602 Park Boulevard. (Merritt 5532.)
VESPER, Mr. GEORGE F. 424 Euclid Ave. (Lakeside 4643.)
VINSON, Mr. and Mrs. ROBERT B., 564 Mira Vista Av. (Tel. Oakland 9105)
——— Mr. ROBERT B. VINSON, Jr., Mr. EUGENE VINSON,
VOLKMANN, Mr. and Mrs. WILLIAM G. (Piedmont, Cal.), 15 Muir Ave. (Piedmont 3708.)
VON ADELUNG, Dr. and Mrs. EDWARD, 407 29th. (Oakland 4651).
VOSS, Mr. and Mrs. OTTO C., 593 Merrimac. (Oakland 3773).
WADDELL, Mr. and Mrs. GEORGE B., 346 Hanover Ave. (Merritt 3885.)
WADSWORTH, Mr HENRY, 5669 Ocean View Drive. (Tel. Piedmont 4480-W)
———Mr. HAROLD WADSWORTH.
WAGNER, Mr. and Mrs. LEROY, 627 Santa Ray Av. (Oakland 4944).
WALKER, Mr. and Mrs. PERCIVAL J., (Piedmont, Cal.) Lincoln and Sea View Avs.
WALKER, Mr. and Mrs. WILBER, 1035 E. 12th. (Merritt 3614).
WALSH, Mr. and Mrs. EDWARD M., 98 Monte Vista Av. (Piedmont 284).

WALTER, Dr. and Mrs. CHARLES HENRY, 808 Lerida Av., (Tel. Oakland 2100.)
——— Miss KATHERINE ACHSAH WALTER and Mr. EDWIN HOWARD WALTER.
WALTER, Mr. CHARLES N., 430 Staten Av. (Oakland 8077).
WARFEL, Mr. and Mrs. JOHN W., 534 Chetwood. (Tel. Piedmont 1968-J)
WATERHOUSE, Mr. and Mrs. CHAS. J., 374 Jayne Av. (Oakland 3065).
WATERMAN, Mr. and Mrs. CLYDE, 250 Grand Av. (Tel. Lakeside 3226.)
——— Member Claremont Country and San Francisco Golf & Country Clubs.
WATSON, Mr. and Mrs. FRANK C., 506 Van Buren. (Oakland 46).
WEATHERLY, Mrs. WALTER J., Hotel Oakland. (Tel. Lakeside 100.)
WEBSTER, Mr. and Mrs. BRADFORD 576 Valle Vista Ave. (Oakland 4345.)
WEBSTER, Mr. and Mrs. FREDERICK A., 985 Bay View Av. (Merritt 257).
WEEKS, Mr. and Mrs. ANSON B. Jr. 1012 Sunny Hills Road. (Tel Oakland 8045)
WELCH, Mr. and Mrs. SAMUEL BILLINGS (Berkeley, Cal.) 2931 Avalon Av.
——— Mrs. member Town & Country Club. (Tel. Berkeley 1695.)
WERNER, Dr. and Mrs. ADOLPH F., 2291 E. 20th. (Fruitvale 2395).
WEST, Mr. and Mrs. WILLIAM B., 2929 Webster. (Oakland 469.)
WESTPHAL, Mr. and Mrs. GEORGE, 130 Montecito Av. (Tel. Oakland 5029)
WESTRICH, Mr. and Mrs. LILBURN E., 333 Park View Terrace. (Oakland 2199.)
WETHERBEE, Mrs. HENRY (Ella M.), 1437 Fruitvale Ave., cor. E. 14th. (Fruitvale 654.)
WETMORE, Mr. and Mrs. CLARENCE J. (Piedmont, Cal.), 86 Monte Vista Ave. (Pdt. 3523.)
WHITE, Mr. and Mrs. ASA L., 604 East 17th. (Merritt 600.)
WHITE, Mr. and Mrs. EARL D., (Piedmont, Cal.) 76 Monte Vista. (Piedmont 5596-W.)
WHITE, Mr. and Mrs. JAMES J. and Miss CATHERINE, 1432 West St. (Oakland 2009.)
WHITE, Mr. and Mrs. JOHN WESLEY, 2839—22nd Av. (Tel. Fruitvale 4291-J)
WHITE, Mrs. KATHERINE BROWN, 88 Vernon. (Tel. Oakland 4200.)
——— Member Woman's Athletic Club (S. F.)
———Master WILLIAM THORNTON WHITE, Jr.
WHITECOTTON, Mr. and Mrs. W. W. (Berkeley, Cal.), Whitecotton Hotel. (Berkeley 7300.)
WHITEHEAD, Mr. and Mrs. HOWARD L., 1075 14th. (Oakland 9326).
WHITEHEAD, Mr. and Mrs. RUPERT, 240 Grand Ave. (Oakland 2367.)
WHITLEY, Mr. and Mrs. CLARENCE B., 436 Newton Av. (Merritt 4672).
WHITMORE, Mr. and Mrs. WELLES, 217 San Carlos Av. (Tel. Piedmont 8103-W)
WHITNEY, Mr. and Mrs. GEORGE W., Peralta Apts., 13th & Jackson. (Oakland 9179.)
WHITWORTH, Mr. and Mrs. HERBERT W., 1601 Wellington Av., (Tel. Merritt 1952.)
——— Mr. member Sequoyah Country & Transportation Clubs (Treasurer.)
——— Mrs. member American Ass'n. University Women (S. F. Bay Branch.)
WICKMAN, Mr. and Mrs. CHARLES E., 4140 Emerald Av. (Tel. Piedmont 7923-J)
WIDENHAM, Mr. and Mrs. A. W., 376 Euclid Ave. (Oakland 5854.)
———Member Union League and Kiwanis Clubs.
——— Miss MIRIAM, WIDENHAM, 376 Euclid Ave. (Oakland 5854.)
WIGGINS, Mr and Mrs. JAMES F., 614 Mariposa Ave. (Piedmont 3861-W.)
WIGHT, Mr. and Mrs. FRED G., 302 Euclid Av., opposite Palm. (Oakland 7793).
WILHELM, Mr. GEORGE H., Hotel Oakland (Tel. Lakeside 100.)
WILLIAMS, Mr. and Mrs. GEORGE R., 1930 10th Av. (Merritt 858).
WILLIAMS, Mr. and Mrs. HARRY G., 886 Longridge Road (Tel. Lakeside 6270)
WILLIAMS, Mr. and Mrs. WALTER M., 21 Manor Drive. (Piedmont 3344-J.)
WILSON, Mr. and Mrs. ALLEN D., 3161 Fruitvale Ave. (Fruitvale 1247.)
WILSON, Mr. and Mrs. HENRY, 1403 Madison. (Oakland 1706).
WILSON, Mr. and Mrs. ROBERT O., Acacia Ave., Rockridge. (Piedmont 8009.)
WILSON, Mr. and Mrs. WALTER J., 265 Bellevue Av. (Tel. Oakland 6792)
WILSON, Mr. and Mrs. WILBUR I., 590 Walsworth Av. (Piedmont 4559) .
WINCHESTER, Mr. and Mrs. FRED P., 354 Euclid Av. (Oakland 6939).
WINSLOW, Dr. and Mrs. THOMAS H., Hotel Oakland. (Lakeside 100)
WISHART, Mr. and Mrs. WILLIAM A., 476 Fairbanks Ave. (Lakeside 5072.)
WISHON, Mr. FRANK R., Hotel Whitecotton. (Berkeley 7300.)
WOLFENDEN, Mr. and Mrs. F. L., 4635 Dolores Av. (Merritt 959.)
———Manager Athenian-Nile Club, Oakland.
WOOD, Mr. and Mrs. CHARLES M., 851 52nd, cor. Genoa. (Piedmont 2448-J.)
WOOD, Mr. and Mrs. FRED T., 1051 Annerley Road. (Lakeside 2404.)
WOODBURY, Mr. and Mrs. CHARLES J., 1428 Brush. (Oakland 6590).
WOODWARD, Mr. and Mrs. FRANK JOHN, 510 Mandana Blvd. (Tel. Oakland 5153)
WOOLNER, Mr. BEN F., Hotel Oakland. (Tel. Lakeside 100.)
WOOLSEY, Mr. and Mrs. JOHN R., 5677 Ocean View Drive. (Piedmont 8673-W).
WORDEN, Mr. and Mrs. WILLIAM W., Mr. CLINTON R.; 464 Orchard. (Oakland 4191).
WYNNE, Mr. and Mrs. SYDNES MEZES, 635—65th St. (Tel. Piedmont 7536)
YELLAND, Mrs. RAYMOND D., 1924 7th Av. (Merritt 2438).
YORE, Mr. and Mrs. WILLIAM J., 670 36th. (Piedmont 778-W.)
YORK, Mr. and Mrs. BERTRAND LYLE, 757 Lerida Av. (Tel. Oakland 9396)
YOUNG, Mr. and Mrs. JULIUS A., 352 Palm Av., (Tel. Oakland 4007.)
——— Mr. EDWARD T. YOUNG.
YOUNGBERG, Mr. and Mrs. CHARLES J., 251 Perry. (Oakland 4304).

Piedmont

ABBOTT, Mr. and Mrs. GRANVILLE DAVIS, Jr., 25 Crocker Av. (Tel. Piedmont 2224.)
——— Member Bohemian, The Family, and Claremont Country Clubs.
ABBOTT, Mr. and Mrs. GRANVILLE DAVIS, 25 Crocker Av., (Tel. Piedmont 2224.)
ADAMS, Mr. and Mrs. EDSON, 27 Hardwick Av. near Oakland Av. (Tel. Piedmont 2118)
ADAMS, Mr. and Mrs. EDSON F., 25 Sea View Ave. (Piedmont 1992.)
——— Miss ELIZABETH, and Miss JULIA ADAMS, 25 Sea View Ave.
———Mrs. Adams member Francisca, Town and Country, Woman's Athletic, S. F. and Claremont Country Clubs.
ADAMS, Mr. and Mrs. HENRY H., 19 Hardwick. (Piedmont 2406).
——— Miss MARY; Master JOSEPH; 19 Hardwick. (Piedmont 2406).
ADAMSON, Mr. and Mrs. BALFOUR D., 250 Hillside Ave. (Piedmont 6699.)
AIKEN, Mr. and Mrs. BENJAMIN R., 1652 Grand Ave. (Piedmont 3042W.)
ALEXANDER, Miss JULIETTE, 19 Craig Av. (Piedmont 6354).
ALEXANDER, Mr. and Mrs. WALLACE McK. cor King and Union Avs. (Tel. Pied. 703)
——— Miss MARTHA ALEXANDER, cor. King and Union Avs. (Tel. Piedmont 703)
AMANN, Mr. and Mrs. WILLIAM E., 149 Caperton Av. (Tel. Piedmont 9370)
ANDERSEN, Captain and Mrs. MAGNUS A., 141 Caperton Av. (Tel. Piedmont 4586-J)
ARMSTRONG, Mr. and Mrs. GEORGE, 112 Bonita Av. (Piedmont 5704.)
ATKINS, Mrs. J. HENRY P., 25 Glen Alpin Road. (Piedmont 8484-W.)
AVERY, Mr. and Mrs. FRANK M., 105 Mountain Av. (Tel. Piedmont 8728)
AXTON, Mr. and Mrs. FREDERICK RICHARD, 19 Monte Ave. (Piedmont 2715-W.)
AYER, Mr. and Mrs. RICHARD B., 246 Sea View Ave. (Piedmont 303.)
BAILEY, Mr. and Mrs. GEORGE H., 42 Montecello Av. (Piedmont 2802-J.)
BAIN, Mr. and Mrs. CHARLES H., 228 Sea View Av. (Tel. Humbolt 456.)
BAKER, Mrs. CLEVELAND H.; Miss, 213 Mountain Av. (Piedmont 6600).
BAKER, Mrs. GEORGE W., 3 Craig Av. (Piedmont 1646.)
BAKER, Mr. and Mrs. GEORGE W. Jr., 27 Piedmont Court. (Pied. 6087.)
BANZHAF, Mr. and Mrs. GEORGE W.; Miss ELIZABETH E., 213 Hillside Av. (Pied. 3691-W)
BARBOUR, Mr. and Mrs. WILLIAM A., Nw. cor. Farragut and King Avs. (Tel Pied. 5590)
BARLOW, Mr. and Mrs. CASSIUS U., 105 Nova Drive. (Piedmont 5120-J.)
BEACH, Mr. and Mrs. RANSON E., 110 Sunnyside Av. (Tel. Piedmont 920)
BEADLE, Mr. and Mrs. GEORGE S., 150 Moraga Road. (Tel. Piedmont 5580)
BEKINS, Mr. and Mrs. A., 133 Hillside Ave. (Piedmont 2621.)
BELL, Mr. and Mrs. HARMON, The Regillus, Oakland, Cal. (Lakeside 3828) and end of Oakland Av. Piedmont, Cal. (Piedmont 803-W.)
———Mr. JOSEPH S. BELL.
BELL, Mr. and Mrs. TRAYLOR W., (Piedmont, Cal.) 2010 Oakland Av. (Pied. 1395-W.)
———Mr. HARMON CHASE BELL.
———Mr. Traylor W. Bell member Athenian-Nile, Oakland Commercial and Home Clubs.
BIDDLE, Mr. and Mrs. SAMUEL E., 29 Sierra Ave. (Piedmont 6428.)
BLISS, Mr. and Mrs. CHARLES T., 15 Crocker Av. (Piedmont 1822.)
——— Miss ELIZABETH K. BLISS, member Woman's Athletic Club.
BLISS, Mr. and Mrs. WILLIAM S., 119 Monte Av. (Piedmont 3936).
BLISS, Mr. and Mrs. WILLIAM W., (Berkeley, Cal.) 6443 Hillegass Av. (Berk. 2550-J.)
BOOLE, Mr. and Mrs. WILLIAM A., 38 Highland Av. (Tel. Piedmont 4742)
BORGER, Mr. and Mrs. LOUIS WESLEY, 217 Bonita Ave. (Piedmont 2746-W.)
BOULWARE, Mr. ALEXANDER S., 325 Ramona Ave. (Piedmont 7214-W).
BRADLEY, Mr. and Mrs. CHAS. H., 2003 Oakland Av. (Piedmont 1462)
——— Miss GERTRUDE and Miss FLORENCE BRADLEY.
BRANN, Mr. and Mrs. WALTER S., 120 Dracena Av. (Tel. Piedmont 2835-W)
BRAYTON, Mrs. EDWARD LACY, 111 Mountain Av. (Tel. Piedmont 2438)
BREED, Mr. and Mrs. ARTHUR H., Sea View Av. (Tel. Piedmont 6420)
——— Miss CAROLINE H. BREED.
BREEDLOVE, Mr. and Mrs. IRA N., 9 Craig Av. (Piedmont 4592.)
BREUNER, Mr. and Mrs. LOUIS J., 4 Craig Av., (Tel. Piedmont 9123.)
——— Member Sequoyah Country and Athenian-Nile Clubs.
BREWER, Mrs. JOHN H. (Marguerite E.), 770 Kingston Ave. (Piedmont 1101W.)
——— Miss HENRIETTA BREWER, 770 Kingston Av. (Tel. Piedmont 1101-W)
BRIDGES, Miss EDITH, End of Hazel Lane. (Piedmont 53).
BRINCKERHOFF, Mrs. G. ERWIN, 326 El Cerrito Av. (Piedmont 1883).
BROBECK, Mr. and Mrs. WM. L., "Far View" 400 Hillside Av. cor. Magnolia. (Pied. 2047)
BROPHY, Mr. and Mrs. MICHAEL J., 332 Sheridan Ave., cor. Grand. (Piedmont 5429.)
BROUSE, Mrs. ALBERT C. (HELEN A.), 108 Hillside Ave. (Piedmont 6216-W.)

BROWN, Judge and Mrs. EVERETT J., 300 Sheridan Av. (Tel Piedmont 568)
——— Member Claremont Country Clnb.
——— Miss WINIFRED OSBORNE BROWN.
BROWN, Mrs. FLORENCE F., 235 Mountain Ave. (Pied. 3455.)
BROWN, Mr. and Mrs. JOHN QUINCY, 127 Bayo Vista Ave. (Piedmont 2971.)
BUNEMAN, Mrs. KATHERINE M., 38 Crocker Av., Mr. ALBERT J., (Piedmont 5579).
BURPEE, Mr. and Mrs. WALTER J., 45 Monticello Av. (Tel. Piedmont 5686)
BURTCHAELL, Mr. and Mrs. GEORGE T., 15 Pacific Av. (Piedmont 7823).
BUTLER, Mr. and Mrs. CHARLES LEROY, 112 Pala Ave. (Piedmont 6878J.)
BUTLER, Miss C. MABEL, 37 Lake ave. (Piedmont 1812-J).
CALDWELL, Mr. and Mrs. ARTHUR E., 28 Loretta Ave. (Piedmont 1684W.)
CAPWELL, Mr .and Mrs. HARRIS CEBERT, Monte Cresta and Kelton Ct. (Piedmont 1329.)
——— Member Athenian-Nile, Sequoyah Country, Claremont Country and Home Clubs,
——— Oakland, and Bohemian Club, San Francisco.
CAPWELL, Mr. and Mrs. CEBERT E., (Oakland, Cal.) 1019 Ardmore. (Tel. Lakeside 9171)
CARLISLE, Mr. and Mrs. BURLINGTON MAJORS, 35 Sierra Av. (Tel. Piedmont 9033.)
——— Member Bohemian and Olympic Clubs of S. F. and Claremont Country Club.
——— Mr. BURLINGTON MORRIS CARLISLE.
CAVALIER, Mr. and Mrs. WILLIAM, 758 Kingston Av. (Tel. Piedmont 9253.)
——— (Tel. Piedmont 9253.)
———Member Claremont Country and Mt. Diablo Country Clubs.
CHAPMAN, Mr. and Mrs. ISAAC F., Oakland and Carmel Ave. (Piedmont 1735.)
CHAPMAN, Mr. and Mrs. ROBERT J., 201 Sheridan Av. (Tel. Piiedmont 1255)
CHASE, Mr. and Mrs. GEORGE QUINCY, 37 Lincoln Av. (Tel. Piedmont 3378.)
——— Mr. member Bohemian, S. F. Press & Claremont Country Clubs.
——— Mrs. member Town & Country Club (San Francisco)
——— Miss HELEN EUNICE and Miss JOSEPHINE CHASE.
——— Miss EMILY BALL CHASE, 37 Lincoln Av. (Tel. Piedmont 3378.)
CHASE, Mr. and Mrs. JOHN M., 88 Bayo Vista Av. (Tel. Piedmont 1830)
CHICKERING, Mr. and Mrs. ALLEN L., 11 Sierra Av., (Tel. Piedmont 1824.)
——— Miss ILMA CURRY CHASE.
——— Mrs. member Town & Country Club of San Francisco.
——— Miss MARY C. and Mr. ALLEN L. CHICKERING Jr.
CHICKERING, Mrs. WILLIAM H. (Caroline A.) 234 Mountain Av. (Piedmont 5541.)
CHICKERING, Miss MARTHA A., 234 Mountain Av. (Piedmont 5541).
CHICKERING, Mr. and Mrs. ROGER, 94 Bayo Vista Av. (Piedmont 3901.)
CHILDS, Mr. and Mrs. WILLIAM ROSS, 2011 Oakland Av. (Piedmont 4618).
CHURCH, Mr. and Mrs. RODERICK WATSON, 65 Fairview Ave. (Piedmont 1201-W.)
CLARK, Mr. and Mrs. ARTHUR W., 6 Loretta Ave. (Piedmont 2404.)
CLAY, Mr. and Mrs. PHILIP T., 31 Seaview Av. (Piedmont 1377.)
———Miss MARIEDNA and Mr. PHILIP T. CLAY Jr.
CLAY, Mrs. CLEMENT C., (Annie L.) 203 La Salle Av. (Piedmont 883.)
CLEMENT, Mrs. ROSWELL P., 422 Pacific Av. (Piedmont 3480).
COFFIN, Mr. and Mrs. EVERETT M., 108 Blair Av. (Piedmont 2821.)
COLLINS, Mr. and Mrs. D. EDWARD, 221 El Cerrite Av. (Tel. Piedmont 657-J)
CONNERS, Mr. and Mrs. JOHN F., (Oakland, Cal.) 1012 Ashmount Av. (Oakland 2103.)
———Miss MOLLIE E. CONNERS.
COOGAN, Mr. and Mrs. ALBERT J., (Alameda, Cal.) 738 Palmera Court. (Tel. Ala. 3953)
COOGAN, Mrs. TIMOTHY C. (May S.) 748 Oakland Av. (Piedmont 419.)
COOLEY, Mr. and Mrs. M. VAN HORN, 127 Bonita Av. (Tel. Piedmont 6164-W)
COOLEY, Mr. and Mrs. RUSSELL H., (Oakland, Cal.) 485 Cheney. (Lakeside 6856.)
COPLIN, Mrs. ALBERT D. (Luella Wagor), 202 Montecello Ave. (Piedmont 2772W.)
——— Miss MIRIAM ELEANOR and Mr. KEITH WAGOR,
COSAD, Dr. and Mrs. ALBERT BARCLAY, 12 Park Way. (Piedmont 5072-W.)
COX, Mr. and Mrs. OMER, 109 Monte Ave. (Piedmont 5245.)
CREED, Mr. and Mrs. WIGGINGTON ELLIS, 128 Carrington Av. (Tel. Piedmont 5638)
——— Member Pacific-Union, University and Claremont Country Clubs.
——— Miss ISABEL P. and Miss PATRICIA P. CREED.
CROSBY, Dr. and Mrs. DANIEL; Miss VIRGINIA B., 311 Mountain Ave. (Pied. 222.)
CUSHING, Mr. annd Mrs. THOMAS WATSON, 636 Highland Av. (Piedmont 5338.)
DAVIS, Mr. and Mrs. GEORGE C., 310 El Cerrito Av. (Tel. Piedmont 6099)
DAVIS, Mr. and Mrs. JAMES HOLLAND, 17 Mesa Ave. (Piedmont 2077.)
de FREMERY, Mr. and Mrs. WILLIAM C., 104 Dracena Av. (Tel. Pieddont 2972)
DE GOLIA, Mr. and Mrs. HAROLD G., 69 Monte Vista Av. (Piedmont 4251-J.)
de GRASSI, Mr. and Mrs. ALBERTO, 52 Sharon Av. (Tel. Humboldt 49)
de VAUX, Mr. and Mrs. NORMAN, 62 Farragut Av. (Piedmont 4996.)
DICKEY, Mr. and Mrs. CHARLES WILLIAM, 122 Dracena Av.,

PIEDMONT LIST

DIECKERMANN, Mr. and Mrs. FREDERICK T., 778 Kingston Av. (Tel. Piedmont 2381)
DINSMORE, Mr. and Mrs. PAUL A. (Piedmont, Cal.) 18 King Av. (Piedmont 1911.)
————Member Athenian-Nile Club, Oakland.
DINSMORE, Mr. and Mrs. JOHN WELBY (Elva Ghirardelli) 6 King Av.,
———— (Tel. Piedmont 4483.)
———— Member Phi Gamma Delta Fraternity.
———— GHIRARDELLI, Mrs. LOUIS.
———— Member Claremont Counttry, Mt. Diablo Country and Town and Country Clubs.
DINSMORE, Mr. and Mrs. WILLIAM V., 27 Highland Ave. (Piedmont 410.)
DOLLAR, Mr. and Mrs. R. STANLEY, 101 King Av. (Tel. Humbolt 476.)
DOUBLEDAY, Mr. and Mrs. JOHN W., 102 Hillside Av. (Piedmont 3071-J.)
DOW, Mr. and Mrs. WALLACE H., 45 Highland Av. (Tel. Piedmont 4874)
———— Miss BETTY DOW, 45 Highland Av. cor. Park Way. (Tel. Piedmont 4874)
DUKETTE, Mr. and Mrs E. R., 235 Pacific Ave. (Piedmont 3557W.)
DUNN, Dr. and Mrs. ROBERT DENT, 6 Sotello Ave., cor. Glen Alpine. (Piedmont 137.)
EARL, Mr. and Mrs. ADELBERT C., 148 Ricardo Ave. (Piedmont 7462W.)
EASTWOOD, Mr. and Mrs. BURR, 141 Bonita Av. (Piedmont 3071-W.)
EDE, Mr. and Mrs. WILLIAM, Sierra and Highland Avs. (Tel. Piedmont 7788)
EDWARDS, Mr. and Mrs. DAVID S., 319 Bonita Av. (Piedmont 2374.)
ELLIS, Mr. and Mrs. G. WALTER, 55 Park Way. (Piedmont 4663-J.)
ELLSWORTH, Mr. and Mrs. OLIVER, 145 Hillside Av. cor. Blair. (Tel. Piedmont 5155)
ENGS, Mr. and Mrs. EDWARD WEBB, 49 Estrella Av. (Tel. Piedmont 7878)
EVANS, Mr. and Mrs. CHARLES J., 134 Dracena Av. near Park Way. (Tel. Piedmont 2809)
FAKE, Mr. and Mrs. GEORGE, 100 Fairview Av. (Piedmont 7606-W.)
———— Miss NETTIE F., Miss ETHEL M. and Miss HELEN G. FAKE.
FARR, Mr. and Mrs. ALBERT, 2083 Oakland Ave. (Piedmont 4918.)
FARR, Mr. SHARON, 37 Sharon Av. (Tel. Piedmont 718)
————University of California, Berkeley, Cal. Class 1926.
FENNON, Mr. and Mrs. EDWARD M., 29 Portsmouth Road, (Tel. Oakland 3457.)
———— Miss BARBARA FENNON, 29 Portsmouth Road, Piedmont, Cal.
FIBUSH, Mr. and Mrs. JACOB, 116 Pala Av. (Piedmont 989.)
————Dr. ARTHUR FIBUSH.
FOX, Mr. and Mrs. MOYLAN C., 37 Harwick Av. (Piedmont 6971).
GAUSE, Mr. and Mrs. CHARLES W., 15 Park Way. (Piedmont 1256-W.)
———— Miss JEANNETTE M.; Miss MYRA D. and Mr. WILBUR S. GAUSE.
GHIRARDELLI, Mrs. LOUIS, 6 King Av. (Tel. Piedmont 4483.)
———— Member Claremont Country, Mt. Diablo Country and Town and Country Clubs.
———— DINSMORE, Mr. and Mrs. JOHN WELBY (Elva Ghirardelli.)
———— Member Phi Gamma Delta Fraternity.
GILMAN, Dr. CHARLES D., 345 Hillside Ave. (Pied. 7265-J.)
GILMAN, Mr. and Mrs. CHARLES E., 130 King Av. (Tel. Piedmont 75.)
———— Member Bohemian, Claremont Country, Sequoyah Country & Athenian-Nile
———— Miss ANTOINETTE K. and Miss ALICE HOOD GILMAN. Clubs.
———— Mr. CHARLES E. Jr., and Mr. EDWARD HOOD GILLMAN.
GINGG, Mr. and Mrs. RUDOLPH C., (Oakland, Cal.) 5416 Boyd Av. (Piedmont 3075-W)
GLENN, Mr. and Mrs. RALPH W., 1638 Grand Ave. (Piedmont 5726-W).
GORIE, Mr. and Mrs. EDWIN T., 12 Highland Ave. (Piedmont 4656J.)
GOVAN, Mr. and Mrs. PETER S., 18 Nace Av., cor. Lake Av. (Piedmont 3644).
GRAHAM, Dr. and Mrs. GILBERT F., 50 Sierra Av. (Piedmont 7163).
GRAVES, Mr. and Mrs. JAMES ELBERT, 19 Dormidera. (Pied. 4337.)
GREEN, Mr. and Mrs. ELDREDGE, 312 Sheridan Av., (Tel. Piedmont 8247-J.)
———— Miss MARY ELIZABETH and Mr. CHARLES FOSTER GREEN.
GRIMWOOD, Mrs. A. D., (Lucy C.), 25 Mesa Av. (Tel. Piedmont 2800-W)
GRIMWOOD, Mr. and Mrs. FREDERICK W., 311 Ramona Av. (Tel. Piedmont 9032)
GRISSIM, Dr. and Mrs. JOHN D., 3 Craig Ave. (Pied. 1646.)
———— Miss DOROTHY W. and Miss IRENE B. GRISSIM,
HAAS, Mr. and Mrs. BENJAMIN GRANT, 218 Bonita Av. (Piedmont 4248.)
HAENKE, Mr. and Mrs. J. MARTYN, 29 Mesa Av. (Tel. Piedmont 2559-W.)
HAIGHT, Mr. and Mrs. HENRY HUNTLEY, 135 Kelton Court. (Tel. Piedmont 1762)
HALL, Mr. FREDERIC W., 67 King Av., cor. Union Av. (Piedmont 2299).
HALL, Mr. and Mrs. HERBERT E., 67 King Ave., cor. Union. (Piedmont 2299.)
HAMMER, Mr. and Mrs. GEORGE., 14 King Ave. (Piedmont 7591.)
HANNA, Mr. and Mrs. RICHARD WRIGHT, 614 Magnolia Av. (Tel. Piedmont 7734)
HARDY, Mr. and Mrs. LOWELL EDWIN, 506 Park Way Ave. (Piedmont 3911W.)
HARRIS, Mr. and Mrs. ALBERT L., 532 Magnolia Av. (Tel. Piedmont 7265-W)
HARRIS, Mr. and Mrs. GEORGE H., 128 Bonita Av. (Tel. Piedmont 297.
———— Member Claremont Country, Athenian-Nile Clubs (of Oakland, Cal.)
———— Miss JOSEPHINE HARRIS

HARRIS, Judge and Mrs. T. WILLIAM, 67 Lincoln Av. (Tel. Piedmont 2251-J)
HAVENS, Mrs. FRANK C. (Lila R.) Wildwood and Highland Avs. (Piedmont 4001.)
HAVENS, Mr. and Mrs. WICKHAM, (Oakland, Cal.) 1236 Ashmount. (Lakeside 5374.)
HAYNE, Mr. and Mrs. ROGER P., 4 Ronada Court. (Piedmont 6558-J.)
HEPBURN, Mr. H. M., 237 Bonita Ave. (Pied. 759.)
HENDERSON, Mr. and Mrs. EDWARD J., 1726 Oakland Ave. (Piedmont 7672.)
HENDERSON, Mr. and Mrs. H. B., 198 Mountain Ave. (Pied. 269.)
HENSHAW, Mr. and Mrs. FRITZ TUBBS, 49 La Salle Av. (Tel. Piedmont 9372)
HERRICK, Miss LUCY A., 312 Pacific Av. (Piedmont 7392).
HERRICK, Miss MARGARET C., 312 Pacific Av. (Piedmont 7392).
HEYMERING, Mr. and Mrs. S. G., 310 El Cerrito Ave. (Piedmont 3483J.)
HIGH, Mrs. WILLIAM H. (Carolina E.), and Miss EDITH, 112 El Cerrito Ave. (Pied. 2011W.)
HILBORN, Mr. and Mrs. LEWIS A., 19 York Drive. (Piedmont 6143.)
HINDS, Mrs. FERMIN D. (Emma L.), 110 Bayo Vista Ave. (Piedmont 2636.)
HOAG, Mr. and Mrs CHARLES CUSHING, 303 Pacific Av. (Tel. Piedmont 6680-W.)
HOGAN, Mr. and Mrs. WILL R., 142 Ricardo Av. (Piedmont 5746).
HOGAN, Mr. and Mrs. THOMAS P. Jr., 101 Ricardo Ave. (Piedmont 4309J.)
HOOPER, Mr. and Mrs. ELISHA H., 33 Pacific Ave. (Piedmont 7393J.)
HOSTATER, Mr. and Mrs. JOHN E., 129 Bonita Av., (Tel. Piedmont 6931.)
——— Mr. member Claremont Country and Olympic Clubs.
——— Mrs. member Town & Country Club.
HOTLE, Mr. and Mrs. OWEN ELWOOD, 43 Dormidera Av., cor. Pacific (Piedmont 2386).
HOWARD, Mr and Mrs. CHARLES PRESCOTT, 316 Pala Av. (Tel. Piedmont 4077)
HOWARD, Mr. and Mrs. FREDERICK PAXTON, 230 Bonita Ave. (Piedmont 6487.)
——— Miss LOUISE HOWARD, 230 Bonita Ave. (Piedmont 6487.)
HOWE, Mr. and Mrs. FRANK C., Miss DOROTHY, 418 Blair Ave. (Piedmont 2593-W).
HUGHES, Mr. and Mrs. JOHN H., 245 Hillside Av. (Tel. Piedmont 2407-J)
——— Miss ELIZABETH; Miss JOSEPHINE; 245 Hillside Av., cor. Oakland.
HUMBURG, Mr. and Mrs. J. F., 38 Monte Av. (Piedmont 859.)
HUNT, Mr. and Mrs. CHARLES WALTER, and Mr. GRANT J., 110 Monte Ave. (Pt. 1354W.)
HUTCHINS, Mr. and Mrs. EDWIN L., 224 Pala Ave. (Piedmont 1912.)
HUTCHINSON, Mr. and Mrs. DWIGHT, (Oakland, Cal.) The Regillus Apts.
——— (Tel. Oakland 4703.)
INGELS, Mr. and Mrs. OSCAR, 1505 Grand Av. (Tel. Piedmont 8036.)
IRGENS, Dr. and Mrs LOUIS S., 210 Pacific Av. (Tel. Pieidmont 1618-W)
JACKSON, Mr. and Mrs. LEROY W., 45 Nace (Piedmont 2150).
JANIN, Mr. and Mrs. CHARLES, 35 Highland Ave. (Piedmont 5390.)
JEFFERY, Mr. RICHARD E., 48 Highland Ave. (Piedmont 4656W.)
JOHNSON, Dr. and Mrs. MURRAY L., 17 Sierra Av., nr. Highland (Piedmont 2458).
JORGENSEN, Mr. and Mrs. CHRIS, 444 Mountain Av. (Tel. Piedmont 5012)
KEENEY, Mr and Mrs. CHARLES CLARKE, 444 Wildwood Av. (Tel. Piedmont 5579)
KAHN, Mr. and Mrs. IRVING H., 270 Mountain Av. (Piedmont 1154).
KENT, Mr. and Mrs. H. W., 8 Pala Ave. (Piedmont 7122).
KIMBALL, Mr. and Mrs. E. B., 284 Mountain Av. (Piedmont 589).
KING, Mr. and Mrs. GEORGE-LYMAN, 12 Sea View Ave. (Tel. Piedmont 1012)
——— Mr. LYMAN-STEVENSON-KING.
——— Member Claremont Country Club.
KINNEY, Mr. and Mrs. RALPH W., Hillside and Magnolia Avs. (Piedmont 7532).
KINSELL, Judge and Mrs. DUDLEY, 83 Monte Vista Ave. (Pied. 7563.)
KNOWLES, Mr. and Mrs. HARPER L., 1060 Hopkins. (Tel. Merritt 2797.)
KNOWLES, Mr. and Mrs. WILLIAM, 753 Kingston Ave., cor. Lincoln. (Piedmont 2284.)
KROLL, Mr. and Mrs. CLIFTON HENRY, 774 Kingston Av. (Tel. Piedmont 1258-W.)
KROLL, Mr. and Mrs. WILLIAM F., 776 Kingston Ave. (Piedmont 3380W.)
LACKIE, Mr. and Mrs. GEORGE S., 129 Hillside Av. (Piedmont 571).
LAVENSON, Mr. and Mrs. GEORGE H., 15 Caperton Av. (Piedmont 1996).
LEACH, Mr. and Mrs. EDWIN R., 217 Hillside Ave. (Piedmont 837-J.)
LEACH, Mr. and Mrs. ABE P., 100 Ronada Av. (Tel. Piedmont 6302)
——— Mr. ABE P. LEACH Jr., and Miss E. R. CURDTS.
LEACH, Mr. and Mrs. FRANK A., 217 Hillside Ave. (Piedmont 837J.)
LEACH, Mr. and Mrs. FRANK A. Jr., 125 Hillside Ave. (Piedmont 380.)
——— Miss MARGARET LEACH, 125 Hillside Ave. (Piedmont 380.)
LEACH, Mr. and Mrs. HARRY E., 616 Park Way, cor. Pala. (Piedmont 887-W.)
LEE, Mr. and Mrs. HERBERT MARSTON, 855 Calmar Av. (Tel Oak. 5165.)
——— Member Mt. Diablo Country, Sequoyah Country and S. F. Commercial Clubs.
——— Miss BARBARA LEE.
LEIMERT, Mr. and Mrs. WALTER H., cor. Sheridan and Lakeview Ave. (Piedmont 402.)
——— Member Bohemian, S. F. Golf & Country, McCloud Country, Claremont Country
——— and Athenian-Nile Clubs.
——— Mrs. Leimert member Woman's Athletic and S. F. Golf & Country Clubs.

L'HOMMEDIEU, Mr. and Mrs. JAMES H., (Oakland, Cal.) 6215 Harwood Road.
——— Member Athenian-Nile, Claremont Country, Sequoyah Country and Home Clubs.
——— Master JAMES H. L'HOMMEDIEU IV.
LINDSAY, Mr. and Mrs. THOMAS, 118 Hillside Av. (Piedmont 786).
LITTLE, Mr. and Mrs. WEARE COFFIN, 15 Estrella Av. (Piedmont 2041).
——— Miss AGNES JOSEPHINE and Master WEARE C. LITTLE, Jr.
LLEWELLYN, Mr. and Mrs. LORIN L., 1900 Oakland Ave. (Piedmont 2757-W.)
LLEWELLYN, Mrs. WILLIAM A. (Mary H.), 1900 Oakland Ave. (Piedmont 2757W.)
LOHSE, Mr. and Mrs. JOHN LOUIS, 80 Monte Vista Av. (Piedmont 813).
LONG, General and Mrs. OSCAR F 65 Hazel Lane. (Piedmont 747).
LOVELL, Mr. and Mrs. CHARLES H., 12 Bonita Av. (Piedmont 6091).
———Mr. HOWELL LOVELL, 12 Bonita Ave. (Piedmont 6091.)
LOWDEN, Mr. and Mrs. E. KENNETH, 17 Mountain Av. (Tel. Piedmont 7828)
LOWREY, Mr. and Mrs. R. L., 301 Pala Ave. (Pied. 2758-J.)
LYON, Mr. and Mrs. HERVEY B., 306 Sheridan Av. (Tel. Humboldt 464)
MAC GREGOR, Mr. and Mrs. CHARLES M., Misses 622 Highland Av. (Piedmont 2691).
MAGNES, Mr. and Mrs. IRVING, 256 La Salle Av. (Tel. Piedmont 2495-W.)
MAHER, Dr. and Mrs. JEREMIAH, 146 Caperton Av. (Tel. Piedmont 510)
MAIDEN, Mr. and Mrs. F. BRUCE, 122 Monte Av. (Tel. Piedmont 4026)
MAJORS, Dr. and Mrs. ERGO ALEXANDER, 45 Sierra Av., (Tel. Piedmont 2995.)
——— Dr. member Claremont Country and Athens Athletic Clubs.
——— Mrs. member Ebell Society (Oakland) and Home Clubs.
——— Mr. ERGO ALEXANDER MAJORS Jr.
MARTENS, Mr. and Mrs. FRANK C., 333 Ramona Ave. (Piedmont 2339.)
———Member of Claremont Country Club.
MARTIN, Mr. and Mrs. CHARLES U., 36 Montecello Av. (Piedmont 2802-W.)
MARTINEZ, Mr. and Mrs. XAVIER, 816 Scenic Av. (Piedmont 4359-W.)
McCANDLESS, Mr. and Mrs. J. A., 90 Seaview Ave. (Piedmont 3825.)
McGOVERN, Mr. and Mrs. JOHN H., 2070 Oakland Av. (Piedmont 1175).
METCALF, Mr. and Mrs. WILLIAM HOWARD, 629 Oakland Av. (Tel. Piedmont 6162.)
——— Miss ALYCE A. METCALF,
MHOON, Mrs. JOHN B., 445 Mountain Av. (Piedmont 8016).
MIKEL, Mr. and Mrs. ROSSITER, 110 Mesa Av. (Tel. Piedmont 3262.)
MILLER, Miss M. ANNIE, Mr. HORACE H., 445 Mountain Av. (Piedmont 8016).
MILLIKEN, Rev. CHARLES D., cor. Highland and Mountain Aves. (Piedmont 7026).
MOFFITT, Mrs. JAMES, 83 Sea View Av., near Union Av. (Piedmont 2392).
MOFFITT, Mr. and Mrs. JAMES K., 86 Sea View Av., near Union. (Piedmont 642).
MOORE, Mr. and Mrs. ARTHUR W., 415 Pacific Ave. (Piedmont 3490-W.)
MOORE, Mr. and Mrs. LAWRENCE F., 316 Pala Av. (Tel. Piedmont 4077-W.)
MOORE, Mr. and Mrs. WALTON N., 44 Farragut Av., cor. King Av. (Piedmont 79.)
———Miss ELIZABETH N. MOORE.
MORGAN, Mr. and Mrs. WILLIAM O., 408 Blair Ave. (Piedmont 3474-W.)
MORRISON, Mr. and Mrs. GEORGE H.; Miss HELEN F.; 102 Pacific Av. (Piedmont 6078W).
MOSELEY, Ma. and Mrs. EDWARD L., 132 Hillside Ave. (Piedmont 3885W.)
———Member Claremont Country Club
MOUNT, Mr. and Mrs. ARNOLD J. (Oakland, Cal.), 535 Mira Vista Ave. (Oakland 3794.)
——— Member Athenian-Nile, Sequoyah Country, Elks
MOUSER, Dr. and Msr. BENJAMIN T., 132 Bonita Av (Piedmont 5710-W.)
———Miss TRUEXA ISABEL MOUSER.
MULLER, Mr. and Mrs. HUGO, 119 Mesa Ave., cor. Pala Ave. (Piedmont 2758-W.)
NEBEKER, Mr. and Mrs. FRANK O., 1158 Oakland Ave. (Piedmont 5490-W).
NEWELL, Mr. and Mrs. DANIEL E., 80 Bayo Vista Av. (Piedmont 3836-W.)
NEWELL, Mr. and Mrs. ROBERT C., 115 Bonita Ave. (Piedmont 4257).
NEWTON, Mrs. GEORGE F., 100 Bonita Ave. (Piedmont 3091.)
——— Mr. FRANCIS L. and Mr. KENNETH C. NEWTON, 100 Bonita Ave. (Pied. 3091.)
NICHOLS, Mr. and Mrs. HENRY DREW, 40 Lincoln Av. (Tel. Piedmont 9385)
NORRIS, Mr. and Mrs. LUCIUS HENRY, 2033 Oakland Ave. (Piedmont 7207.)
——— Mr. and Mrs. LUCIUS G. NORRIS, 2023 Oakland Av.
NORDWELL, Miss EVA W., end of Hazel Lane. (Piedmont 3346.)
O'NEILL, Mr. and Mrs. JOHN S., 715 Scenic Av. (Piedmont 3016.)
OAKLEY, Mr. and Mrs. FRANK T., 2 Mesa Av. (Piedmont 4915-J.)
OLIVER, Mr. and Mrs. EDWIN LETTS, 60 King Av. (Tel. Piedmont 4852)
——— Miss ROBERTA W. OLIVER, 60 King Ave. (Piedmont 4852.)
ORMSBY, Mr. and Mrs. EDGAR L., 23 Monte Vista Av. (Piedmont 8423.)
OSGOOD, Mr. and Mrs. FRED S., 103 Monte Vista Av., Cor. Walsworth (Piedmont 1330).
OSMONT, Mr. and Mrs. VANCE C., 179 Santa Rosa Ave. (Piedmont 483.)
OTEY, Mr. and Mrs. PAUL E. (Oakland, Cal.) 1280 Ashmount Av. (Oakland 6930.)
PATTIANI, Mr. and Mrs. WILLIAM LOUIS, 55 Craig Av. (Piedmont 4651.)

PEACOCK, Mr. and Mrs. WALTER FRANCE, 212 Bonita Av. (Tel. Piedmont 2122.)
——— Member Claremont Country and Mt. Diablo Country Clubs.
PHELPS, Mr. and Mrs. ROBERT STALLMAN, 321 Hillside Ave. (Piedmont 2407-W.)
PLAYTER, Miss CHARLOTTE S, 312 Mountain Av. (Tel. Piedmont 1049)
POHLMAN, Mr. and Mrs. SALEM C., Highland Ave. and Hazel Lane. (Piedmont 747)
PORTER, Mr. and Mrs. ERNEST D., 342 Sheridan Av., cor. Wildwood Av., (Tel. Pied. 2060)
——— Mr. member Bohemian, Menlo Country, Sequoyah Country and Mt. Diablo Country Clubs.
——— PORTER, Miss JEAN.
——— PORTER, Mr. EDWARD.
——— BOARDMAN, Miss FLORENCE.
POTTER, Mrs. FREDERICK W., 207 Pacific Av. (Piedmont 7016).
POTTER, Mr .and Mrs. THOMAS MITCHELL, 207 Pacific Av. (Piedmont 7016).
POTTER, Mr. and Mrs. WINFRED W., 117 Hillside Ave. (Piedmont 2717W.)
PRATHER, Mr. and Mrs. EDWARD C., 104 Park Way, cor. Dracena. (Tel. Piedmont 5206)
PROCTOR, Mr. and Mrs. DAVID ARCHIBALD, 39 Estella Av. (Tel. Piiedmont 2558)
PROCTOR, Mr. and Mrs. FRANK HUNT (Piedmont, Cal.), 109 Crocker Ave. (Piedmont 94.)
RANSOM, Miss MARION, End of Hazel Lane. (Piedmont 53).
RECTOR, Mr. and Mrs. HOWARD BURNS, 22 Piedmont Court. (Tel. Piedmont 3771)
REID, Mr. and Mrs. WALTER, 77 Monte Vista Ave. (Piedmont 418J.)
REQUA, Mr. and Mrs. MARK LAWRENCE. (Piedmont Cal.)321 Mountain Av.
——— Miss ALICE and Mr. LAWRENCE KENDALL REQUA. (Tel. Piedmont 212.)
——— Mr. member Pacific-Union Olympic, and Claremont Country Clubs.
——— Mrs. member Woman's Athletic, Century, Town & Country, and Town & Gown
RICE, Rev. and Mrs. JESSE DEAN, 139 Hagar Ave. (Piedmont 3557J.)
RICHARDSON, Mr. and Mrs. GIRARD N., 24 Caperton Av. (Tel. Piedmont 953)
RICHARDSON, Mrs. JOHN B., 24 Caperton Av. (Piedmont 953).
ROBSON, Mr. and Mrs. WILLIAM W., (Oakland, Cal.) 507 Van Buren Av. (Oak. 8984.)
ROBERTSON, Mr. and Mrs. WILLIAM J. and Mr. MILTON, 213 Bonita Ave. (Pied. 1743-W.)
RODGERS, Mr. HUBERT W., (Piedmont, Cal.) Holly Place & Park Drive.
——— GOULD, Mrs. MINERVA. (Tel. Piedmont 4177-J.)
ROETH, Mr. and Mrs. GEORGE, 450 Mountain Av., near Seaview. (Piedmont 2834-J.)
——— Miss GUGLIELMA L. ROETH, Miss HELEN ROETH.
ROETH, Mr. and Mrs. GEORGE Jr., 460 Mountain Av. (Piedmont 1800-J.)
ROSS, Mrs. COLIN (Mary Herrick) 316 Pacific Av. (Tel. Piedmont 7393-W)
ROSS, Mr. and Mrs. COLIN A., 316 Pacific Ave. (Piedmont 7393W.)
——— Miss BETTY ROSS.
ROUNTHWAITE, Mr. and Mrs. FRANK W., 3 Pacific Ave. (Piedmont 1071).
ROWE, Dr. and Mrs. ALBERT H., 1 Crocker Ave. (Piedmont 1791.)
RUST, Mr. and Mrs. CLEMENT PARKER, 16 Mesa Av. (Piedmont 4915-W.)
SAINT, Mr. and Mrs. WENTFORD W., 42 Greenbank Ave. (Piedmont 6385.)
SARGEANT, Mrs. EDWIN LYMAN, 9 Mesa Av. (Piedmont 6071-W.)
SARGEANT, Mr. and Mrs. EDWIN LYMAN Jr., 9 Mesa Av. (Piedmont 6071-W.)
SAWYER, Mr. and Mrs. HOUGHTON, 2058 Oakland Av. (Piedmont 2443).
SCAMMELL, Mr. and Mrs. WALTER S., 206 Mountain Ave. (Piedmont 5912.)
SCHEELINE, Mr. and Mrs. LOUIS, 15 King Av., (Tel. Piedmont 9386.)
SCHMIDT, Mr. and Mrs. CARL WALTER, 406 El Cerrito Av. (Tel. Humbolt 577.)
SCHMIDT, Mr. and Mrs. MARCUS J., 590 El Dorado Ave. (Piedmont 2747.)
SCOTT, Mr. and Mrs. BERT C., 456 Wildwood Av. (Tel. Piedmont 3211)
——— Mr. Scott member Bohemian and Rotary Clubs.
——— Miss KATHLEEN; Mr. KENNETH and Mr. EDWARD SCOTT.
SEAGRAVE, Mr. and Mrs. MARSHALL C., 2043 Oakland Ave. (Piedmont 2761.)
SHARON, Mr. and Mrs WILLIAM E., 37 Sharon Av. (Tel. Piedmont 718)
——— Mrs. member Mills Club, Piedmont-Delphian and Cosmos Clubs.
——— FARR, Mr. SHARON, University of California, Berkeley, Cal., class of 1926.
SHARON, Mr. and Mrs. HURFORD C., 56 Sharon Av. (Tel. Piedmont 3312-J.)
SHERWOOD, Mr. and Mrs. HENRY WARNER, 280 Mountain Ave. (Piedmont 3696.)
SMITH, Mr. and Mrs. JOHN FRANCIS, 101 Bonita Av. (Piedmont 344.)
——— Member Athenian-Nile and Oakland Commercial Clubs.
——— Miss LIBBY MOFFITT SMITH. Mr. FENWICK SMITH, 101 Bonita Ave.
——— Mrs. Smith member Ebell Club of Oakland.
SOBOTKER, Mr. and Mrs. PHILIP E., 2 Estrella Ave. (Piedmont 5830.)
SOULE, Mrs. ELLA BACON, 150 Monte Vista Av. (Piedmont 766.)
———(Miss CARRIE J. BACON) and Mr. DOUGLAS B. SOULE.
SPRINGER, Mr. and Mrs. GEORGE E., 2082 Oakland Av. (Tel. Piedmont 1698)
SQUIRE, Mrs. HENRY P., 11 Dormidera Av. (Tel. Piedmont 8298.)
STADFELD, Mr. and Mrs. WILLIAM B.,, 312 Blair Av. (Tel. Piedmont 9556.)
STAFFORD, Mr. and Mrs. GEORGE H., 112 Hillside Ave. (Piedmont 1786W.)
STARR, Mr. and Mrs. WALTER A., 216 Union Av., cor. Carrington. (Piedmont 6855.)
STODDARD, Mr. and Mrs. ELGIN, 144 Bonita Av. (Tel. Piedmont 3073)
STOLP, Mr. and Mrs. FRED A., 103 Monticello Ave., cor. Ramona Ave. (Pied. 5511)
STOREY, Mr. and Mrs. HARRY M., 320 El Cerrito Ave. (Piedmont 4270.)

STRONG, Mr. and Mrs. CHARLES A., 29 Park Way. (Tel. Piedmont 8957.)
STROTHER, Captain and Mrs. HORACE F., 2022 Oakland Av. (Piedmont 7598-J.)
SUTRO, Mr. and Mrs. OSCAR, 2025 Oakland Av. (Piedmont 3296).
SUTTON, Mr. and Mrs. C. Z., 69 Hazel Lane. (Piedmont 7127.)
TALLMAN, Mr. and Mrs. JAMES R., 427 Pacific Ave. (Piedmont 2832J.)
TAPSCOTT, Mr. and Mrs. E. N., 204 Hillside Ave. (Piedmont 7180.)
TAYLOR, Mr. and Mrs. SAMUEL HENRY, 123 Bonita Av. (Tel. Piedmont 2981)
TAYLOR, Mrs. WM. HINCKLEY, 29 Glen Alpine Road (Piedmont 3400).
THAYER, Mr. and Mrs. PHILIP R., 221 Mountain Av. (Piedmont 6861W).
THOMAS, Mrs. FRANCES M., 305 Hillside Ave. (Piedmont 1482-W.)
THOMSON, Mrs. ARTHUR D. (Sara F.) 113 Mesa Av. (Tel. Humboldt 35)
TILLINGHAST, Mr. and Mrs. WILLIAM D., 220 Mountain Ave. (Piedmont 4002-W.)
TODD, Dr. and Mrs. J. HAMILTON, 43 Park Way Ave. (Piedmont 1875J.)
TOWNSEND, Mr. and Mrs. CHARLES E., 156 Dracena Av. (Tel. Piedmont 46)
TURNER, Mrs. ANNIS MONTAGUE, 9 Craig Ave. (Piedmont 4972).
TYSON, Mr. and Mrs. JAMES, 25 Sotello Av. (Tel. Piedmont 3959.)
——— Master LAWRENCE H., Master JAMES Jr. and Master JOHN H. TYSON.
——— Mr. member Pacific-Union, Bohemian, Sequoyah Country & Claremont Country
——— Clubs.
VALENTINE, Mr. and Mrs. JOHN J. Jr., 360 Mountain Av. (Tel. Piedmont 9442.)
——— Miss JACQUELTINE VALENTINE.
VOLKMANN, Mr. and Mrs. WILLIAM G., 15 Muir Ave. (Piedmont 3708.)
WAGOR, Mr. and Mrs. ELRY JAY, 206 Montecello Ave. (Piedmont 2772J.)
WALDRON, Mr. and Mrs. VERNON, 1533 Grand Av. (Piedmont 6552.)
WALKER, Mr. and Mrs. CLINTON L., 650 Highland Av., cor. Sierra. (Piedmont 3393.)
——— Miss HARRIET WALKER, 650 Highland Av. (Piedmont 3393.)
WALKER, Mr. and Mrs. PERCIVAL JOHN, 30 Sea View Av. (Tel. Piedmont 7961.)
——— Member Bohemian, S. F. Golf & Country, Claremont Country, Midwick
——— Country Clubs.
——— Mrs. member Francisca Club. (S. F.)
——— Miss MARJORY and Master JACK WALKER.
WALSH, Mr. and Mrs. EDWARD M., 98 Monte Vista Ave. (Piedmont 284.)
WALSH, Mr. and Mrs. MAURICE E., 779 Kingston Ave. (Piedmont 1529.)
WARNER, Mr. and Mrs. RALPH C., 228 Hillside Av. (Tel. Piedmont 1979-W.)
WEIR, Mr. and Mrs. GEORGE, 27 Monte Av. cor. Park Way. (Tel. Piedmont 5064)
WESTRICH, Mr. and Mrs. LILBURN E., (Oakland, Cal.) 333 Park View Ter. (Oak. 2199.)
WETMORE, Mr. and Mrs. CLARENCE J., 86 Monte Vista Ave. (Piedmont 3523.)
WHEELER, Mr. and Mrs. CHARLES S. Jr., 782 Kingston Av. (Tel. Piedmont 7868)
——— Mr. mermer Olympic Club, (S. F.) Mrs. member Century Club, (S. F.)
WHITE, Mr. and Mrs. EARL D., 76 Monte Vista Av. (Piedmont 5596-W.)
WHITEHEAD, Mr. and Mrs. RUPERT (Oakland, Cal.), 240 Grand Ave. (Oakland 2367.)
WHITELAW, Captain and Mrs. THOMAS P. H., 10 Pala Av. (Piedmont 7551.)
WICKHAM, Mr. and Mrs. CHARLES E., (Oakland, Cal.) 3715 Leighton. (Pied. 4067-W.)
WILLIAMS, Mr. and Mrs. WARREN PLATT, 2038 Oakland Av. (Piedmont 1182-W).
WILSON, Mr. and Mrs. WILBUR I., Miss MIGNON, 590 Walsworth Av. (Piedmont 4559).
WINCHESTER, Mr. and Mrs. GEORGE G., 222 Carmel Av. (Piedmont 3599-W.)
WINGATE, Mr. and Mrs. CHARLES B., 21 Lake View Av. (Tel. Piedmont 1550.)
——— Miss BARBARA and Mr. HAROLD WINGATE.
WOLFE, Mr. and Mrs. LOUIS G., 133 Ramona. (Pied. 2947-W.)
YORKER, Mrs. ELIZABETH DOW, (Piedmont, Cal.) 134 El Cerrito Av. (Piedmont 4272.)

THE A-TO-ZED SCHOOL
HIGH SCHOOL AND GRAMMAR GRADES
STUDENTS RECEIVED AT ANY TIME
Small classes - Individual instruction - Supervised study
no competitive athletics - no social activities
PREPARES FOR ANY UNIVERSITY OR COLLEGE
ACCREDITED TO THE UNIVERSITY OF CALIFORNIA
THE A-TO-ZED SCHOOL
3037 Telegraph Ave. cor. of Webster St. Berkeley, Cal.
TELEPHONE BERKELEY 3334

Claremont Country Club

Corner Broadway and Clifton Streets, OAKLAND, CALIFORNIA
Incorporated Jan. 27, 1903. Telephone Piedmont 1005

OFFICERS AND DIRECTORS

ROBERT M. FITZGERALD, Oakland Bank Building ..... President
CHALES D. BATES, Oakland Bank Building ..... Vice-President
B. W. RAILEY, Claremont Country Club, ... Secretary
J. GEORGE MOORE, 58 Hillcrest Avenue, Berkeley, Cal. ..... Director
CLARENCE L. JOHNSTON, 175 Santa Clara Avenue, Oakland, Cal. ..... Director
EDWIN PARRISH, 376 Pine, San Francisco, ... Director
GEORGE S. TOWNE, 68 Sacramento, San Francisco ..... Director
CHARLES H. SINGLETON, Claremont Country Club, ... Assistant Secretary and Manager

HONORARY MEMBERS

NEVILLE, JOHN F., Pacific Golf & Motor, 127 Montgomery St., S. F.
MARX, FITZGERALD, 558 Mira Vista Av.,

LIFE MEMBERS

ADAMS, EDSON F., Oakland, Cal.
BANGS, BENJ., 922 Kohl Bldg., S. F.
BARBOUR, WILLIAM A., Farragut & King Avenues, Piedmont, Cal.
BATES, CHAS. D., Oakland Bank Bldg.
BILGER, FRANK W., 5000 Broadway.
BLAKE, ANSON S., Balboa Bldg., S. F.
BOWLES, PHILIP E., American National Bank, 495 California, S. F.
CHANSLOR, JOSEPH A., 85—2nd St., S. F.
CRELLIN THOS. A., Central Savings Bank
DILLMAN, GEO. L., 14 Montgomery, S. F.
FITZGERALD, ROBT. M., Oakland Bk Bldg.
McNEAR, GEO. W., 433 California, S. F.
HAVENS, WICKHAM 1500 Franklin.
JOHNSON, WM. P., 248 Battery, S. F.
KNOWLES, HARRY J., 260 California, S. F.
MACDONALD, A. S., British American Bank, S. F. or 325 Vernon, Oakland, Cal.
MERRILL, CHAS. W., 121—2nd St., S. F.
REQUA, MARK L., 315 Montgomery, S. F., or 321 Mountain Av., Piedmont, Cal.
SMITH, FRANCIS MARION, 24th & 8th Avs
TYSON, GEO. H., 1501 Central Av., Alameda, Cal.
TYSON, JAMES, 230 California, S. F.
VAN SICKLEN, F. W., 135 Berry, S. F.
WALSH, EDWARD M., 315 Montgomery S. F.
WILSON, FRANK M., 2400 Ridge Road, Berkeley, Cal.

MEMBERS

ABBOTT, GRANVILLE D., 1022 Crocker Bldg., S. F.
ADAMS, LELAND D., 1180 Mandana Blvd.
ADAMS, Dr. LEMUEL P., Federal Rlty Bld.
ALEXANDER, Miss MARY B., "Brown Gables", Piedmont.
ALLAN, CLARENCE E., 444 California, S.F.
ALLEN, Dr. WARREN B., 3401 Broadway.
AMES, JAS. H., 100 Potrero Ave., S. F.
ANDREW, ARCHIBALD, 75 Sea View Av., Piedmont, Cal.
ARMES, GEORGE A., 44 Crocker Av., Piedmont, Cal.
ATWELL, JOSEPH M., 225 Bush, S. F.
AVERY, FRANK M., 105 Mountain Av., Piedmont, Cal.
AYER, RICHARD B., Syndicate Bldg.
BABCOCK, GEORGE R., 240 Grand Av.
BAILEY, AVERY T., 244 Pine, S. F.
BAIN, FRED B., 216 Pine, S. F.
BAIN, ROBT. B., Claremont Country Club.
BAKER, Mrs. PANSY P., 176 Perkins
BAKER, WILLIAM O., 165 Post, S. F.
BAKEWELL, WALTER B., 2831 Telegraph Av.
BANCROFT, CHAS. E., 2222 Piedmont Av., Berkeley, Cal.
BARNARD, Mrs. O. H., Benecia, Cal.
BAUMGARTNER, J. V., 215 Market, S. F.
BAXTER, ALFRED A., 485 California, S. F.
BEARDSLEY, CHAS. A., Oakland Bank Bld
BEAM, A. W., 1006 Hobart Bldg., S. F.
BELL, HARMON, 1706 Broadway.
BIBBINS, TRACY E., 575 Mission, S. F.
BLACK, HAROLD STENS, 275 Vernon.
BLACK, JAMES B., 530 Bush, S. F.
BOCQUERAZ, LEON, 108 Sutter, S. F.
BORLAND, ARCHIBALD, Balboa Bld, S.F.
BRADLEY, EDGAR C., 1820 Scenic Av., Berkeley, Cal.
BRADSHAW, FREDERICK, 218 Piedmont, Cal.
BRANDENBURG, CHAS. A., 158 Geary, S. F.
BREEDEN, VIC. E., 485 California, S. F.
BRIGGS, WALTER, Pleasanton, Cal.
BROADWATER, CHAS. C., 121 2nd S. F.
BROBECK, WM. L., Crocker Bldg., S. F.
BROOKS, ALPHEUS B., 225 Bush, S .F.
BROPHY, MICHAEL J., 332 Sheridan Av., Piedmont, Cal.
BROWN, ARTHUR M., 150 Sansome, S. F.
BROWN, Judge EVERETT, Bank of Italy Bldg. Oakland, Cal.
BROWN, JAMES T. 144 Dracena Av., Piedmont, Cal.
BROWN, WILLARD E., 1255 Ashmount Av. Piedmont, Cal.
BRUNDIGE, HARLEY W., State Bldg., Civic Center, S. F.
BUCK, FRANK H., 85 2nd St., S. F.
BURKETT, CHAS. W., Shreve Bldg., S. F.
BUZARD, ROBERT T. 2727 Claremont Blvd, Berkeley, Cal.
CAMPBELL, WM. R. L., 417 Montgomery, S. F.
CAPWELL, HARRIS C., 14th & Clay.
CARLISLE, B. M., 251 Bush, S. F.
CARLSON, JOSEPH F., Central Bank.
CARR, RICHARD B., Rialto Bldg., S. F.
CARTER, HARRY V., 52 Beale, S. F.
CAVALIER, WM., 758 Kingston Av., Piedmont, Cal.
CHAMBERLAIN, WM. R., Balfour Bldg., S. F.
CHAMBERS, GEO. R., Crocker Bldg., S. F.
CHASE, GEO. Q., Kohler & Chase, 32 O'Farrell St., S. F.
CHEEK, HERBERT C., 2512 Hillegass Av., Berkeley, Cal.
CHICKERING, ROGER, Syndicate Bldg.
CLARK, H. S., 65 Market St. S. F.
CLARK, HERBERT W., Crocker Bld., S. F.
CLARK, LEON A., Easton Bldg; 10142, S. F.
CLAY, PHILIP T., Kearny & Sutter, S. F.
COLVIN, SHAS. A., 202 Sansome, S. F.
CONNELL, JOHN J., Connell Bros., Shanghai, China.
COOGAN, ALBERT J., 465 California, S. F.
COOK, M. T., 742 Market, S. F.
COOK, Mrs. PHILIP S., 2425 Prospect, Berkeley, Cal.

(Addresses Oakland unless otherwise noted)

CLAREMONT COUNTRY CLUB (Continued)

RESIDENT MEMBERS

COOLIDGE, PRESCOTT H., Shreve Bldg., S. F.
COOPER, EDWIN T., 220 Uplands, Berkeley, Cal.
CORY, CLARENCE L., Univ. of Calif.
COURTHARD, WALTER J., 450 Calif., S. F.
CREED, W. E., Balfour Bldg, S. F.
CREED, Mrs. WM. H., 468 Vernon St.
CRELLIN, Mrs. THOMAS, 1836 Alice St.
CRITTENDEN, WM. C., 519 California, S.F.
CROSBY, Dr. DANIEL, 20th & Webster.
CROWELL, CLARENCE, 1101 Easton Bldg.
CROWLEY, Dr. D. D., Central Bank Bldg.
CURTISS, H. R., 1452 Bush, S. F.
CUSHING, JOHN C., 479 Ellita Avenue.
CUSHING, THOS. W., Syndicate Bldg.
DAILEY, FRANK H., 1007 Howard Road, or 2835 Broadway, Oakland.
DALLAS, WILLIAM C.,92 Sea View Av., Piedmont, Cal.
DANZIEL, ANSTRUTHER S., 2811 Woolsey St. Berkeley, Cal.
DAVIS, R. J., 171—2nd St., S. F.
DAY, Dr. ROSCOE A., 2440 Stockton, S. F.
DEANS, WM., 249 Pine, S. F.
DE ARMOND, ALBERT E., 2905 Piedmont Av., Berkeley, Cal.
DECKER, RAY, 5925 Ross St., Oakland
DECOTO, EZRA W., Court House, Oakland
DE GOLIA, EDWIN B., 114 Sansome, S. F.
DENICKE, FREDK. A., 603 Market, S. F.
DE REYNIER, EUGENE, 97 Parkside Drive, Berkeley.
DE VAUX, NORMAN E., Star Motor Co., E. 14th & 107th Av., Oakland.
DeWITT, C. A., 213 Mountain Av., Piedmont, Cal.
DEXTER, DUDLEY, 211 Lafayette, Av., Piedmont, Cal.
DIECKMANN, JOHN H., Jr., 461 Chetwood,
DILLE, Miss HELEN, 2623 Channig Way, Berkeley, Cal.
DINWIDDIE, W. STARRETT, Crocker Building, S. F.
DITZLER, FRANK L., 630 Mission, S. F.
DOLLAR, R. STANLEY, 311 Calif., S. F.
DONAHUE, WM. H., Court House, Oakland
DONOVAN, JOHN J. Tapscott Bldg.
DUBEDAT, EDWARD, 36 California, S. F.
DUBEDAT, EDWARD, 36 California, S. F.
DUKES, Dr. CHAS. A., Central Bank Bldg.
DUNN, Dr. MARTIN J., 5428 Telegraph Av. Berkeley.
DURNEY, JOSEPH, 1 Drumm, S. F.
EARL, GUY C., Crocker Bldg., S. F.
EAST, JAS. I., 519 Market, S. F.
EASTERBROOK, Mrs. D. E., Hotel Oakland
EASTON, GILES N., 235 Front, S. F.
EBEY, GEORGE, Fulton Playhouse, Oakland.
EBEY, HAROLD H., 310 Sansome, S. F.
EDE, WILLIAM, 4 Sierra Av., Piedmont, Cal.
ERRINGTON, JOSEPH, 29 Mesa Av., Piedmont, Cal.
FAY, ROLLO E., 2506 College Av.,
FAY, WILLARD, Bellingham, Wash.
FINLEY, ARTHUR, 310 Sansome, S. F.
FIREBAUGH, CHAS. L., 703 Market, S. F.
FLEAGER, CLARENCE E., Sheldon Bldg. S. F.
FLETCHER, J. D., 519 California, S. F.
FORCE, HAROLD W., 5902 Taft Av.
FORD, Dr. CHAS F., 1455 Union, S. F.
FORSMAN, STANLEY N., 601 Walla Vista Av., Berkeley, Cal. Box 542.
FREEMAN, ALLEN G., 1 Drumm, S. F.
FRICK, WALTER P., Easton Building. Oakland, or Stanford Court Apts., S. F.
GABRIEL, WALTER N., Syndicate Bldg.
GARDNER, WILLIAM, 12 Monte Av. Piedmont, Cal.
GATCH, CLAUD, Central National Bank.
GAYLEY, Prof. CHAS. M., 2328 Piedmont Av., Berkeley, Cal.
GHIRADELLI, Mrs. LOUIS, 27 Highland Av. Piedmont, Cal.
GILLILAND, ADAM, 438 California, S. F.
GILLINGHAM, J. R., 361 California,
GILLIS, KENNETH C., Merchants Exch. Bldg., S. F., or 2953 Regent, Berkeley, Cal.
GILMAN, CHARLES E., 130 King Av., Piedmont, Cal.
GOULD, CHARLES B., 711 Lakeshore Av.
GOODFELLOW, HUGH, 433 Calif., S. F.
GOODALL, Mrs. MARIAN, C., 213 N. Oxford Av., Los Angeles, Cal.
GRAHAM, CLARENCE R., Newark Cal.
GREENWOOD, GEO. D., 519 Calif., S. F.
GREENWOOD, G. MONROE, 260 Cal., S.F.
GREGORY, Dr. WALDRON A., 54 Sea View, Av., Piedmont, Cal.
HALL, CHAFFEE E. 14 Sansome, S. F.
HALL, FRANK, 611 Balfour Pldg., S. F.
HAMLIN, OLIVER D., Federal Realty Bld.
HANNA, RICHARD W., 614 Magnolia Av., Piedmont, Cal.
HARDY, CHAS. C., 681 Market, S. F.
HALL, FREDRICK F., 2411 Hillside Av., Berkeley, Cal.
HALL, HERBERT E., 67 King Av., Piedmont, Cal.
HARRIS, GEORGE H., Key System Bldg.
HARDY, VERNON S., 1 Drumm, S. F.
HARPER, H. T., 225 Bush, S. F.
HARPER, HORATIO T., 225 Bush, S. F.
HARRIER, LOUIS G., 6457 Benvenue Av., Oakland, Cal.
HARRIS, Mrs. ARTHUR L., Regillus Apts.
HART, HOWARD H., 112 Market., S. F. or 60 Alvarado, S. Claremont, Berkeley, Cal.
HART, Prof. WALTER M., 2255 Piedmont Av., Berkeley, Cal.
HASSAN, EDWARD A., 433 Calif., S. F.
HAVRE, JEAN B., Kohl Bldg., S.F
HAWLEY, STUART S. Syndicate Bldg.
HEATHCOTE, BRUCE, 450 California, S. F.
HEESEMAN, CHAS. J., 304 Plaza Bldg.
HELLER, E. S., 14 Montgomery, S. F.
HENDERSON, C. P., 21st & Harrison, S.F.
HENDERSON, F. B., 79 New Montgomery, S. F.
HENES, LOUIS G., 75 Fremont, S. F.
HENRY, CARL A., 405 Sansome St., S. F.
HENSHAW, FRITZ T., 40th & Broadway
HENSHAW, GRIFFITH, Mills Bldg., S. F.
HENSHAW, STUART, Kohl Bldg., S. F.
HENSHAW, TYLER, Mills Bldg., S. F
HIGGINS, JAMES E. Jr., 423-6th, S. F
HIGGINS, W. F., 589—8th St. Oakland
HILLIS, CHAS. C., 807 Mission, S. F.
HILLMAN, FRED H., 225 Bush, S. F.
HINDES, STETSON G., 14 Montgomery S.F.
HINES, J. S., 576 Sacramento, S. F.
HOFFMAN, ROSS B., 228 Perry, Oakland
HOLABIRD, RUSSELL D., Hobart Bldg., S. F.
HOLMES, E. CLARENCE, 68 Post, S. F.
HOSTATER, JOHN E., Syndicate Bldg.
HOTCHKISS, J. M., 1 Drumm, S. F.
HOTCHKISS, Wm. J., 1 Drumm S. F.
HOUDLETTE, ERNEST, Rialto Bldg., S. F.
HUDDART, FRANK H., 681 Market, S. F.
HULSE, EDWARD 565 Market, S. F.
HUME, CHARLES E., 112 Market, S. F.
HUTCHINSON, C. T., 883 Mission, S. F.
HUTT, THOS. G., Citizens National Bank,
HYNES, W. H. L., Bank of Italy Bldg.
JAMES, LOUIS, 625 3rd St., S. F.
JOHNSON, DEANE S., 2823 Kelsey St., Berkeley, Cal.
JOHNSON, SAMUEL O., 2400 Warring St., Berkeley, Cal.
JOHNSON, WALTER W., 351 Calif., S. F.
JOHNSON, CLARENCE L., 175 Santa Clara Av.
JONES, EDGAR A., 1st Nat'l Bk. Bldg.
JONES, ROSCOE D., Oakland Bank Bldg.
JORDAN, Mrs. BLANCHE, 1100 Grand St., Alameda, Cal.
JULIAN, EDWARD A., Crocker Bldg., S. F. or 118 Bonita Av., Piedmont, Cal.
KALES, FRANKLIN A., Richmond, Cal. Box V or 1639 Dayton Av., Alameda, Cal.
KEADING, CHARLES D., Mills Bldg., S. F.
KEATING, JOHN B., Sharon Bldg., S. F.
KEENEY, CHAS. C., 762 Mills Bldg., S. F.

(Addresses Oakland unless otherwise noted)

CLAREMONT COUNTRY CLUB (Continued)

MEMBERS (CONTINUED)

KEHRLEIN, OLIVER D., 15th and Franklin
KENDALL, ALPHEUS, 3045 Telegraph Av.
KESSLER, DAVID E., 201 Sansome, S. F. or 901 Thornhill Road, Oakland, Cal.
KESSLER, RICHARD S., 461 Bellevenue Av
KEWELL, FRED W., Fifth and Adeline.
KIEFRULEF, GEORGE, D., 68 Post, S. F.
KING, ARTHUR D., Merc. Ex. Bldg., S. F.
KING, EDGAR B., Merc. Ex. Bldg., S. F.
KING, GEORGE L., 12 Sea View Av. Piedmont, Cal.
KINGSLAND, GEO. R., 2300 Stockton, S. F.
KINNEY, C .C. 114 Sancome, S. F.
KINNEY, RALPH W. 9th & Franklin.
KINNOCH, P. A., 301 California, S. F.
KNEEDLER, Dr. HARRY D., 235 Hillside Av., Piedmont, Cal.
KNOWLAND, JOSEPH R., Tribune Bldg.
KNOWLES, EDWIN C. F., 222 Sansome, .
KNOWLES, WM., Central Bank Building
KROLL, CLIFTON H., 260 California, S. F.
KRUSI, HERMAN, 2033 Central Av., Alameda, Cal.
LANCE, LUCIEN C., 198 Bay St., S. F.
LANDSBERGER, HENRY M., 315 Montgomery, S. F. or 1615 Dayton Av., Alameda
LANG, N. R., 120 Standard Bank Building, Vancouver, B. C.
LARSON, N. L., 98 Battery St., S. F.
LEGARE, B. PAYTON, 2611 Etna St. Berkeley, Cal.
LERCH, THEODORE, Hobart Bldg., S. F.
LEUSCHNER, Prof. A. O., Univ. of Cal.
L'HOMMEDIEU, J. H., Syndicate Bldg.
LIPMAN, EDWARD C., 16 Brookside, Berkeley, Cal.
LIPMAN, FREDERICK L., Wells-Fargo-Nevada Nat'l Bank Bld., S. F.
LIPMAN, ROBERT L., 2467 Warring St., Berkeley, Cal.
LONG, Gen. OSCAR F., 65 Hazel Lane, Piedmont, Cal.
LOOMIS, Dr. FREDRICK M., 350—29th St.
LORBER, HUGO M., 186 Hillcrest Road, Berkeley, Cal.
LOVELL, CHAS. H., 14 Montgomery, S. F.
LOW, HERBERT W., 579—18th St.
LOWE, EDWARD, JR., 819 Snyder Av.,
LOWRY, RUSSELL 495 California, S. F.
LUM, CHAS. H., Merc. Ex. Bldg., S. F.
LUMGAIR, JOHN B., Balfour Bldg., S. F.
LUNDBORG, IRVING, Kohl Bldg., S. F.
MAIDEN, F. BRUCE, 420—15th St.
MAJORS, Dr. ERGO A., 532—15th St.
MARX, Dr. ALEX H., 468 Chetwood.
MATHEWS, WALTER J., 969 Broadway.
MAUPIN, Dr. J. L., 1218 Mattei Bldg., Fresno, Cal.
MAXFIELD, H. U., 681 Market, S. F.
MAXWELL, John P., 481—14th Street.
MAY, HENRY F., 54 El Camino Real, Berkeley, Cal.
McLAREN, NORMAN L., 519 Calif., S. F.
McLAUGHLIN, THOS. D., 452 Valle Vista Av., or 340—29th St., Oakland.
McMATH, Dr. JOHN F., 763 Warfield Av.
McMILLAN, Mrs. A., Kohl Bldg., S. F.
MECARTNEY, Miss PEARL, Bay Farm Island, Alameda, Cal.
MENDELL, JOHN M., 2239 Piedmont, Av., Berkeley, Cal.
MEYER, A., 129 First St., S. F.
MILBURN, J. J., 1147 Clarendon Crescent
MILLAR, JOHN R., California Cotton Mills Co., Oakland, Cal.
MILLER, HORACE H., 519 California, S. F.
MILLER, W. L. W., 22 Liedesdorff, S. F.
MILTON, MAXWELL C., 678 Walsworth Av
MOLLER, Mrs. ANNIE, 76 Sea View Av., Piedmont, Cal.
MOLLER, FREDERICK J., 76 Sea View, Av., Piedmont, Cal.
MONTEAGLE, L. F., 201 Sansome, S. F.
MOORE, J. GEORGE, 58 Hillcrest Av.,
MOORE, STANLEY, 433 California, S. F.
MOORE, Dr. T. EDWARD, 2162 Center St. Berkeley, Cal.
MOORE, WALTON N., Fremont & Mission S. F.
MORGAN, OSCAR R., 505—17th St.
MOSELEY, EDWARD L., 25 California, S.F.
MOSHER, HARRY A., Central Nat'l Bank.
MUHS, FRED R., 14 Montgomery, S. F.
MUNSON, ARTHUR K., 101 Howard, S. F.
MURPHY, F. S. 49 Sierra Av. Piedmont, Cal.
MUSSER, Mrs. EDWARD G. L., 262 Vernon
NEWELL, ROBT. C., 341 Montgomery, S. F.
NEWTON, Mrs. GEORGE, 100 Bonita Av., Piedmont, Cal.
NICHOLS, HENRY D., 40 Lincoln Av., Piedmont, Cal.
NICKERSON, E. A., 5740 Keith Avenue
NOACK, HARRY R., 575 Mission, S. F.
NOBLE, CHAS. ALBERT, 2224 Piedmont Av., Berkeley, Cal.
OKELL, CHAS. L., 334 Pine, S. F.
OLIVER, EDWIN LETTS, 503 Market, S. F.
OLIVER, ROLAND L., 1540 San Pablo Av.
OLNEY, Judge WARREN, JR., Balfour Bldg., S. F.
ORRICK, WM. H., 433 California, S. F.
OTTO, ALFRED P., 301 Mission, S. F.
PALMANTEER, Mrs. KATE M., 669 Oakland Av.
PALMER, WARREN S., 502 Stanford Court Apts., 64 Pine St., S. F.
PARRISH, EDWIN, 376 Pine, S. F.
PARTRIDGE, Judge JOHN S., Post Office Building, S. F.
PATTERSON, Mrs. F. B., Aberdeen, Wash.
PATTERSON, J. D., Box 100 Patterson, Cal.
PAYNE, HOWARD, 1001 Ashmount Av.
PEACOCK, WALTER F., 212 Bonita Av., Piedmont, Cal.
PEAKE, HARRY G., 100 Eucalyptus Road, Berkeley, Cal.
PECK, JAMES F., 652 Spruce.
PENDLETON, BENJ. H., 564 Oakland Av.
PERKINS, DAVID E., 15 Mesa Av. Piedmont, Cal.
PERRY, RAYMOND A., 414—13th St.
PHELPS, FRANK C., Shreve Bldg., S. F.
PHILLIPS, JOHN W., Central Bank Bldg.
PLATT, FRANK L., 323 Geary, S. F.
PLEHN, Prof. CARL C., 2308 Warring St., Berkeley, Cal.
PORTER, E. D., 1st Nat'l Bank Bldg., S. F.
PORTER, Dr. WM. S., 3135 Webster.
POTTER, Dr. CLARENCE D., Flood Bldg., S. F.
POTTER, W. W., 576 Sacramento, S. F.
PRESTON, JOHN W., Hobart Bldg., S. F.
PROCTOR, FRANK HUNT, 109 Crocker Av. Piedmont, Cal.
PROLE, Mrs. HORACE A., 820 Paru St., Alameda, Cal.
PROST, HUBERT G., Crocker Bldg, S. F.
RAILEY, B. W., Claremont Country Club Oakland.
RAWLINGS STUART, 315 Montgomery, S.F.
READ, ROY R., 250 Grand Avenue.
REDMAN, LANDER A., 333 Pine, S. F.
REED, BEN W., 535 Oakland Av.
RHEEM, Mrs. HELENA S., 478 Orchard
RICHARS, Mrs. GRACE C., Hotel Oakland.
RICHARDS, U. G., 351 Santa Clara Av.
RICHARSON, Prof. LEON J., 2415 College Av., Berkeley, Cal.
RICKARD, THOMAS A., 250 Tunnel Road. Berkeley, Cal.
RICKER, ALBERT A., 212 La Salle Av., Piedmont, Cal.
RIX, EDWARD A., 5319 Broadway Terrace
ROBERTSON, VICTOR, 1809 Euclid Av., Berkeley, Cal.
ROBINS, F. C. H., 228 Pine, S. F.
ROBINSON, HARRISON S., Oakland Bank Building. N B
ROGERS, CLEM W., 5000 Broadway.
ROSBOROUGH, JOS. J., Oakland Post Office.
ROSENFELD, HENRY, Merchants Exch. Building, S. F.
ROTHGANGER, Mrs. GEO., 4101 San Pablo
SAXE, DE FOREST W., Phelan Bldg., S.F.
SCHNEIDER, EDWARD J., Rialto Bldg., S. F.

(ADDRESSES OAKLAND unless Otherwise noted)

RESIDENT MEMBERS *(Continued)*

SCOTT, BERT C., Crocker Bldg., S. F.
SCOTT, JESSE A., 332 Adams St.
SCOTT, WM. R., Houston, Texas.
SEARLES, Mrs. MAHLLER, 649 Walsworth
SEAVER, WALTER H., Rialto Bldg., S. F.
SELBY, ARTHUR N., 165 Santa Rosa Av.
SEXTON, JOHN A. M., 414—13th St.
SHEARMAN, T. M., 2499 Piedmont Av., Berkeley, Cal.
SHERRARD, Mc KEE, 114 Sansome, S. F.
SHERWOOD, H. H., 6048 Rockridge Blvd.
SHERWOOD, H. WARNER, 280 Mountain Av., Piedmont, Cal.
SHOOK, Dr. FRANCIS M., Oakland Bank Building.
SHREVE, EARL O., Rialto Bldg., S. F.
SHURTLEFF, ROY L., 465 Calif., S. F.
SHINN, HOWARD H., 310 Bush, S. F.
SIBLEY, ROBERT, Cal. Alumni Assn. 301 Stephens Union, Berkeley, Cal.
SIMPSON, Dr. FRANK W., 2146 Channing Way, Berkeley, Cal.
SIMPSON, HARRY L., 369 Pine, S. F.
SMALL, HARRIOT, 341 California, S. F. Care Balfour Guthrie & Co.
SMITH, DE LANCY C., 5858 Birch Court
SMITH, J. P., 308 Perkins St.
SMITH, T. HARRY, 34 Greenbank Av., Piedmont, Cal.
SMYTH, WM. H., "Fernwald", Dwight Way and Hillsiide, Berkeley, Cal.
SOULE, Mrs. E. BACON, 150 Monte Vista Avenue.
SNYDER, CHRISTOPHER H., 251 Kearny, S. F.
SOULE, JOHN F., 112 Market, S. F.
SPEAR, LEWIS E., 1840 East 15th Street, Los Angeles, Cal.
STACY, CHARLES A., 120 Hillcrest Road, Berkeley, Cal.
STADTFELD, WM. B., American National Bank Bldg., 491 California, S. F.
STANDISH, MILES, Crocker Bldg., S. F.
STEARNS, HARRY B., Phelan Bldg., S. F.
STEBBINS, ELWYN W., 6537 Chabot Road
STEEL, MILES F., 590 Howard, S. F.
STEERS, FRANK M., 616 Mission, S. F.
STEVENSON, T. D., Merc. Ex. Bldg., S. F.
STEWART, ALEX, 332—21st St., Oakland.
STODDARD, ELGIN, Sheldon Bldg., Sfl F.
STOW, FRANK H., Plaza Drive, Berkley, Cal.
STRIETMANN, Dr. WM. H., Federal Realty Building.
STRINGHAM, FRANK D., 58 Sutter, S. F.
STRUTHERS, HENRY R., 112 Market, S.F.
SUTRO, OSCAR, 225 Bush, S. F.
SWICK, CLYDE E., 311 Calif., S. F.
SWIFT, T .J., 534 Mills Bldg., S. F.
SYKES, Dr. ALBERT E., Easton Bldg.
TAFT, Mrs. LIZZIE M., 349 Vernon St.
TALBOT, WILLIAM H., Foot Third St., (P. O. Box 2653) S. F.
TAVARES, JAMES G., 1805—9th Avenue
TAYLOR, HENRY W., Berkeley Bank Bld. Res. 275 Uplands, Berkeley, Cal.
TAYLOR, SIDNEY S., 2955 Ashby Av., Berkeley, Cal.
THOMAS, Mrs. ELDRED L., 193 Hillcrest Road, Berkeley, Cal.
THOMAS, JAY B., 704 Market S. F.
THOMAS, STUART K., 1155 Clarendon Crescent.
THORNTON, H. A., 201 Sansome, S. F.
THORNTON, RALPH P., 2832 Woolsey, Berkeley, Cal.
THORNTON, SAM'L H., 775 Kingston Av.
THORSEN, WM. R., 1st. Nat. Bk. Blg., S.F.
THEDEMANN, T. J. A., 354 Pine, S. F.
TIETZEN, J. H., Los Angeles Athletic Club, Los Angeles, Cal.
TIETZEN, PAUL O., 2840 Claremont Blvd., Berkeley, Cal.
TILDEN, CHAS. L., 217 Front, S. F.
TOWNE, GEO. S., 68 Sacramento, S. F.
TYLER, JOSEPH C., 315 Montgomery, S. F.
VANDERGRIFT, JAMES A., 1648—16th St.
VINCENT HARRY F., 1 Drumm, S. F.
VOLKMANN, WM. G., 2nd & Folsom, S. F.
VON ADELUNG, Dr. EDWARD, Oakland Bank Building.
WILHEIM, GEO., East Bay Water Co.
WILLIAMS, CLARENCE, 111 Mountain Av., Piedmont, Cal.
WHITECOTTON, W. W., Hotel Whitecotton, Berkeley, or Lankershim Hotel, Los Angeles.
WHITNEY, Mrs. GEO. E., 2121 Webster.
WILSON, ARTHUR A., 2924 Derby St., Berkeley, Cal.
VONWINCKLE, Dr. F. W., Flood Bldg., S. F.
WALDRON, VERNON, 1301 Broadway.
WALKER, Dr. PERCY J., Sharon Bldg., S. F.
WALLACE, Dr. ARTHUR H., First National Bank Building.
WALLACE, JOHN B., 1260 St. Charles St., Alameda, Cal.
WALLACE, JOHN P., Clift Hotel, S. F.
WALLIS, EDWARD J., 680 Folsom, S. F.
WALSH, DONALD, 819 Harrison, S. F.
WARNER, FRANK A., Balfour Bld., S. F.
WATERMAN, CLYDE, 354 Pine, S. F.
WEAVER, KENT M., 1439 Van Ness Av., S. F.
WEIHE, HARRY A., 1529 Van Ness Av., S. F. Care Pacific-Nash Motor Co.
WETMORE, CLARENCE J., 1st Nat. Bank Building, Oakland.
WHEELER, BENJ. IDE, Univ. of Calif.
WHEELER, WM. M. 903 Alexander Bldg., 155 Montgomery, S. F.
WHITE, W. T ..5th and Brannan, S. F.
WILSON, RAYMOND V., 2400 Ridge Road, Berkeley, Cal.
WILLITS, CHARLES D., 2733 Woolsey St., Berkeley, Cal.
WILLOUGHBY, WALTER J., 770 Mission, S. F.
WILSON, Miss MARY E., 2538 Channing Way, Berkeley, Cal.
WILLIAMS, J. B., 351 California, S. F.
WINTERMUTE, GEORGE P., 227 Tunnel Road, Berkeley, Cal.
WALCOTT, LEE W., 454—2nd St., S. F.
WOLFE, FRED L., Kohl Bldg., S. F.
WOOD, WM. T., 1 Drumm, S. F.
WRIGHT, H M., 68 Post St., S. F.
YOUNGBERG, CHAS. T., 251 Perry
WOOD, WILLIAM T., 1 Drumm, S. F.
WORDEN, CLINTON E., First National Bank Building, S. F.
WRIGHT, H. M., 706 Foxcroft Bldg., S. F.
YATES, R. R., 627 Market, S. F.
YOUNG, GARNET, 612 Howard, S. F.
YOUNGBERG, CHAS. J., 251 Perry.

ARMY AND NAVY MEMBERS

ALMY, Lt.-Comdr. E. D., 2714 Regent St., Berkeley, Cal.
CALDWELL, Comdr. T. F., 2325 Howe St. Berkeley, Cal.
KIPP, Lieut.-Col. H. H., 2828 Benvenue Av., Berkeley, Cal.
MANNING, Lieut. B. F., Univ. of Calif.
OVERTON, Major W. S., 22 Hillsidie Av. Piedmont, Cal.
PEABODY, Capt. PAUL E., 123 Monte Av. Piedmont, Cal.
POUNDSTONE, Comdr. H. C., 745 Jean Street, Oakland, Cal.
SPEAR, Capt. RAY, 2831 Benvenue Av., Berkeley, Cal.
STEPHENS, ROBT. E., 1620 Bancroft Way, Berkeley, Cal.
WADDILL, Major E. C., 2538 Hillegass Av., Berkeley, Cal.
WILLIAMS, STANLEY, 2810 Oak Knoll Terrace, Berkeley, Cal.
CAMPBELL, GERALD, 68 Presidio Av. S. F.

(ADDRESSES OAKLAND unless Otherwise noted)

NON-RESIDENT MEMBERS

BALSDON, J. H., 700 J Street, Colusa, Cal
BRYAN, J. B., 89 Parkside Drive, Berkeley
CAMPBELL, EDWARD C., 409 Leroy St., Los Angeles, Cal.
COLE, Mrs. N. P., St. Helena, Cal.
EVERETT, WALLACE W., St. Helena, Cal.
FIELD, Mrs. GEORGE R., 2632 Romeo St., Los Angeles, Cal.
GLOVER, C. R., 2008 S. Canal St., Chicago, Ill.
KNOX, Dr. R. W., S. P. Building, Houston, Texas.
MORSE, I. J., Colusa, Cal.
REDDING, JOS. D., Crocker Bldg., S. F.
SHAW, H. M., Shaw Insulation Co., Newark, N. J.
SHERMAN, Dr. W. N., 11 Sierra Av. Piedmont, Cal.
SKINNER, D. E., Smith Bldg., Seattle, Washington.
SMITH, R. GOULD, Claremont Hotel, Berkeley, Cal.
TUBBS, CHAPIN F., Calistoga, Cal.
WARNER, A. O., 1041 J Street, Fresno, Cal.
WATT, WILLIAM, Nada, Cal.
WINGATE, Mrs. C. B., Durham, Butte County, Cal.

ASSOCIATE MEMBERS

BROWN, Miss FLORINNE, 1889 Jackson
CANTILLON, FATHER B. J., 64th & San Pablo Av.
DERLETH, CHAS. JR., 2834 Webster, St., Berkeley, Cal.
EVERSON, Miss ELSIE J., 1533 Filbert St.
EVERTS, Mrs. L. B., 1889 Jackson.
HUIDOBRO, Mr. MARCOS, Hotel Claremont, Berkeley, Cal.
JORALEMON, EUGENE, 7 Panoramic Way, Berkeley, Cal.
GOODFELLOW, Mrs. W. S., 9 Sea View Av., Piedmont, Cal.
LYNCH, MATTHEW C., 2617 Etna St., Berkeley, Cal.
McCORKLE, Mrs. CLAIRE, 2822 Prince St., Berkeley, Cal.
MEEK, Mrs. HORRY, San Lorenzo, Cal.
POSEY, Mrs. MARY M., 65 Market, S. F.
PROBERT, FRANK H., Univ. of Calif.
PEOPLES, C. J., 310 California, S. F.
PUTNAM, Prof. T. M., 2740 Elmwood Av. Berkeley, Cal.
ROBERTS, JEANNETTE E., 312 Lee.
RYAN, Father MICHAEL C., 400 Alcatraz Av., Oakland, Cal.
WEBER, Mrs. CHAS. F., 2801 Claremont Blvd., Berkeley, Cal.
SOULE, Miss B. F., 131 Riverside Drive, New York City.
WILLIAMS, Prof. W. H., 11 Hillside Court, Berkeley.
TALBOTT, Dr. EDWARD, 909 Hyde, S. F.
TOWEY, Father J. P., 2630 Ridge Road, Berkeley, Cal.
SWITZER, Mrs. C. L., 2921 Forest Av., Berkeley, Cal.

Hours 9 to 5 Saturdays 9 to 1

Dr. C. B. Hobrecht

OPTOMETRIST

Specialist in diagnosing and correcting ocular errors and reflex ailments.

804 Howard Building

209 POST STREET

San Francisco

"Better Optical Service"

R. N. NASON COMPANY

AND

MAKERS & JOBBERS

OILS
PAINTS
VARNISHES
BRUSHES
GLASS
GREASES

Telephone Market 932

Works and Main Office:
151-161 Potrero Avenue
Near foot Tenth & Brannan Sts.
Downtown Sales Depot:
436 Market Street
Telephone Douglas 1358
SAN FRANCISCO, CAL.
Branch Warehouse Stocks:
Los Angeles, Cal., Portland, Ore.
Seattle, Wash.

Athenian-Nile Club

Club House, 410—14th St., cor. Franklin, Oakland, Cal. (Phone Oakland 182.)

OFFICERS AND DIRECTORS

WILLIAM KNOWLES, Central Bank Bldg., Oakland, ... President
BERTRAM LYLE YORK, Idora Park, Oakland. ..... Vice-President
EARL D. WHITE, Bank of Italy, Oakland ..... Secretary

GOVERNORS

FRANK W. FROST, Key System Bldg., Oakland ..... Governor
S. I. B. SWAN, 1015 Washington, Oakland ..... Governor
FRANK J. EDOFF, 118 Broadway, Oakland, ... Gvernor
S. EARL BRECK, Easton Bldg., Oakland, ... Governor
NORMAN B. CAMPBELL, 1st. Nat. Bank Bldg., Oakland. ..... Governor
CLARENCE CROWELL, Easton Bldg., Oakland, ... Governor
F. L. WOLFENDEN, Athenian-Nile Club ..... Manager

HONORARY MEMBERS.

BAKEWELL, T. VAIL, 2831 Telegraph.
BARROWS, Col. DAVID P., U. of C.
BEEL, SIGMUND, 1373 Post, San Francisco.
BRANDT, HERMAN.
CARLTON, DR. HARRY P., Oakland Bank Bldg.
CLARK, BENJAMIN.
CLOUGH, E. H., Athenian Club.
COOLBRITH, MISS INA D., 2731 Hillegass Av., Berkeley, Cal.
CRANDALL, Prof. E. D.,
DICKMAN, C. J., Bohemian Club, S. F.
FIELD, CHAS. K., 460 4th, S. F.
FINDLEY, F. B.,
GRAHAM JAMES H., 3020 Washington. San Francisco.
HAMILTON, EDW. H., S. F. Examiner.
HEYMAN, Sir HENRY, 434 Spruce, S. F.
HOWARD, J. F.
HUGHES, Prof. D. P., 1020 Myrtle.
KNIGHT, F. S., 310 Sansome, S. F.
LATIMER, L. P., Walnut Creek, Cal.
MARTINEZ, Prof. XAVIER, Ped'mt., Cal.
MATHEWS, ARTHUR F., 1717 California or 670 Fell, San Francisco.
McCANDLISH, ERNEST H., Oakland Bank Bldg.
McCOY, Prof. W. J., Pacific Bldg.
MIEL, Rev. C. L., 420 29th Ave.
NEWELL, ROBT. C., 3441 Montgomery.
PARTINGTON, R. L., 737 Buena Vista Av., San Francisco.
REDDING, JOS. D., Bohemian Club, S.F.
SABIN, WALLACE A., 3142 Lewiston, Berkeley, Cal.
SIMMONS, ELMER E., 4435 Vernon.
STEWART, ALEX. T., 332 21st St.
VON DER ROPP, Baron A., Los Angeles.
WHEELER, BENJ. I., Univ. of Cal.
YALE, CHAS. G., Custom House, S. F.

LIFE MEMBERS

AYER, RALPH B., 417 15th. Av.
BARTON, CLAUDE B., 364 Staten Ave.
BILGER, FRANK W., 5000 Broadway.
CAPWELL, H. C., 14th and Clay.
COLLINS, D. EDWARD, Kohl Bldg., S. F.
COLLINS, WM. H., 6928 Foothill Blvd.
CROWELL, CLARENCE, Easton Bldg.
CROWLEY, Dr. D. D. Central Bk. Bldg.
CUSHING, HENRY D., 892 Grand Av.
DICKERY, CHARLES W 2109 Broadway.
FITZMAURICE, WM., City Hall.
GIER, Col. THEO., 270 Grand Ave.
HEESEMAN, CHAS. J., Plaza Bldg.
HENSHAW, Judge F. W., 1901 Cal., S.F.
HENION, HARRY S., Easton Bldg.
HENSHAW, WM. G., Mills Bldg., S. F.
HUGHES, E. F., 8th and Market.
JOHNSON, Dr. MURRAY L., Federal Realty Bldg. or 17 Sierra Av., Piedmo
LAVENSON, A. S., 14th and Clay.
LAVENSON, GEO. H., 1321 Washington.
LEACH, F. A., Jr., 13th and Clay.
MACKAY, WALTER S., Emeryville, Cal.
MANUEL, WALTER G., 740 Oakland ,A
McLAUGHLIN, DAVID H., 378 Belmont.
McMATH, Dr. J. F., Hutchinson Bldg.
METCALF, VICTOR H., 245 Perkins.
MILLER, HARRY EAST, 305 Palm Ave.
MOTT, FRANK K., 276 Lee.
PENDLETON, B. H., 564 Oakland Ave.
PHILLIPS, J. W., Central Bk. Bldg.
PLAUT, CARL S., 26th and Chestnut.
PORTER, F. F., 411 15th. St.
ROBERTSON, ROBT., 575 12th St.
SMITH, CHARLES L., 472 13th . St.
SMITH, Dr. DUDLEY, Medical Bldg.
SMITH, JOHN FRANCIS, 472 13thh. St.
SNOOK, CHAS. E., Bank of Italy Bldg.
SNYDER, H. M., 128 Parkside Drive, Berkeleyy, Cal.
TALLMAN, JAMES R., 384 17th. St., or 427 Pacific Av., Piedmont, Cal.
THOMAS, Dr. HAYWARD G., Dalziel Bl
TREFETHEN, EUGENE E., Oakland Bank Bldg.
TUTT, E. R., 280 Park View Av.
WALKER, GEO. C., 681 Market, S. F.
WALKER, P. J., Monadnock Bldg., S. F.
WALSH, EDW. M., Mills Bldg., S. F.
WEBSTER, FRED A., 517 14th St.
WEEKS, ANSON B., 52 Manor Dr.
WINSEY, E., 580 2d.
WOOLNER, BEN F., 1st. Nat. Bank Bld

RESIDENT MEMBERS

ABBOTT, CARL H., Oakland Bank
ABBOTT, Dr. C. L., Central Bank Bldg.
ABBOTT, CYRUS W., 9th and Franklin.
ABBOTT, Dr. PHILIP F., Oak. Bk. S. Bl.
ADAMS, EDSON F., Farm. & Mer. Bank
ADAMS, Dr. LEMUEL P., Fed. Real. Bdg.
AIKEN, B. R., Syndicate Bldg.
AKINS, E. C., 2133 University, Bkly.
ALBERGER, WM. R., Key System Bldg.
ALLEN, Dr. WARREN B., Can. Bk. Bld.
ANDREW, ARCH., 101 Plaza, Berkeley.
AYERS, FRANK H., Syndicate Bldg.
BAHLER, GODFREY A., Bank Italy Bdg.
BAKEWELL, WALTER B., 2831 Tel
BANCROFT, H. P., Oak. Bk. Sav. Bldg.
BANCROFT, W. B., Athenian-Nile Club.
BARBER, EDGAR H., 1431 Broadway.
BARLOW W., Oakland Bank Bldg.,
BARNHART, G. C., 1440 Broadway.
BATES, CHAS. D., Oak. Bk. Sav. Bldg.
BAXTER, GEORGE P., Dalziel Bldg.
BEARD, H. W., 2800 Broadway.

ATHENIAN-NILE CLUB (Continued)

RESIDENT MEMBERS (CONTINUED)

BEARDSLEY, E., 1642 Grand Ave.
BECKWITH, JOHN A., 1130 Broadway.
BEEBEE, RALPH A., 695 Lerida Av.
BELL, HARMON, Hutchinson Bldg.
BELL, H. S., 1st Nat'l Bank Bldg.
BELL, TRAYLOR W., Hutchinson Bldg.
BIDDLE, SAM'L E., Bank of Italy.
BLAKE, EDWIN T., 2233 Piedmont, Bky
BODEN, C. W., 305 Syndicate Bldg.
BONESTELL, J. H., Oakland Hotel.
BORLAND, ARCHIBALD, Balboa Bl.,S.F.
BORLAND, WM. J., Balboa Bldg., S. F.
BORROUGHS, J. N., 976 28th.
BOWLES, C. W., Athenian-Nile Club.
BRACE, BURTON B., Oak. Bk. Sav. Bld.
BRACKETT, K. L., Emeryville, Cal.
BRECK, SAMUEL E., Easton Bldg.
BREEDLOVE, I. N., Athenian-Nile Club.
BREHLING, A. JOHN, 1335 Broadway.
BREUNER, L. J., Clay near 14th.
BRIDGEMAN, E. C. Jr., 330 Athol Ave.
BRIGHAM, FRANK E., "The Townsend"
BROCKHAGEN, C. H., The Enquirer.
BROWN, HORACE P., Emeryville, Cal.
BROWN, R. A., 227 Pine St., S. F., or 220 24th. Av.
BROWNE, ROSS E., 234 Perry.
BUNKER, W. B., Syndicate Bldg.
BURMAN, CHAS. H., 3068 Broadway.
BURNHAM, J. R., 108 Lake.
BURPEE, WALTER J., 1st Nat. Bk. Bld.
BURR, E. G., Union Const. Co.
BURRELL, IRVING H., 345 Palm Ave.
BUTEAU, Dr. S. H., 1307 Broadway.
BUTEBACH, MARC. care Hunt Bros.,
BUTLER, CLARENCE E., 368 12th.
CADOGAN, P. J., Athenian Club.
CAINE, JOSEPH E., Chamber Commerce.
CALL, H. L., 482 Fairbanks Av.
CAMPBELL, MARSTON, City Hall.
CAMPBELL, NORMAN B., 1st Nat. Bk.
CARLSTON, J. F., Central Nat. Bank.
CARNEAL, T. D., Athenian-Nile Club.
CARPENTER, H. S., 1521 Franklin.
CAVALIER, WM., 1st Nat. Bank Bldg.
CLARK, ALBERT L., 1130 Broadway.
CLARK, ANGUS, Key System Bldg.
CLARK, LEON A., Easton Bldg.
CLARK, Dr. W. A., Oak. Bk. Sav. Bldg.
COE, IRA J., Athenian-Nile Club.
CORDER, WALTER E., Athenian-Nile.
CRELLIN, THOS. A., Central Sav. Bank.
CROSBY, Dr. DANIEL, 20th and Webster
CROSBY, PETER J., American Bank Bl
CROSS, WM., Jackson Furniture Co.
CUSHING, THOS. W., Hutchinson Bld.
CUTLER, Judge FLETCHER A., Syndicate Bldg. 1440 Broadway r. 809.
CUTTLE, Dr. FREDERICK, 496 20th
DAILEY, F. H., 671 Longridge Road.
DALLAM, WM. A., Lawrence Warehouse Co.
DAVENPORT, W. H., Athenian-Nile Clb.
DAVIS, GEO. C., Easton Bldg.
DAY, ALBERT S., 1420 Jackson.
DECOTO, EZRA W., Court House.
de GRASSI, ALBERT, Syndicate Bldg.
de LAVEAGA, EDWARD L., Syndicate Bldg. r. 816.
De VAUX, NORMAN, Chev. Motor Co.
DE VINE, C. T., 1st Sav. Bank. Bldg.
DEXTER, DUDLEY, Mills Bldg., S. F.
DICKEY, C. W., 2149 Broadway.
DINSMORE, PAUL A., 1st Savings Bank.
DOAN, L. E., Shreveport, La.
DONAHUE, Judge W. H., Bank Italy Bld.
DORNIN, GEO. W., Kohl Bldg. S. F.
DOW, GEO. A., Alameda, Cal.
DOWNING, GOLDEN L, 3809 Brighton .
DUKES, Dr. C. A., Central Bank Bldg.
DUNHAM, L. S., Hutchinson Bldg.
DUNN, Judge JESSE J., Syndicate Bldg.
DUSINBURY, J. B., 1520 Broadway.
EDOFF, FRANK J., 1116 Broadway.
EASTON, RUSSELL P., Central Bank
EDWARDS, A. F., Jr., 1227 Broadway.
EDWARDS, F. F., Oak. Bk. of Savings.
ELIASSEN, EDWARD R., Syndicate Bld.
ELLIS, A. T., P. O. Box 281.
ENGS, EDWARD W., Easton Bldg.
ENGVICK, C. E., 348 9th.
EWER, Dr. E. N., Federal Realty Bldg
EWING, J. CAL., 506 Vernon.
FAKE, GEORGE, care Morton & Co.
FARNHAM, S. C., 5th and Oak.
FARROW, Capt. EARL W., 1527 Park Blvd.
FAY, LOUIS D., Merced Falls, Cal.
FENNON, EDW. N., Piedmont, Cal.
FENTON, JOHN A., 16th and Jefferson.
FERGUSON, Geo. B., 548—38th St.
FERNHOFF, H. B., Syndicate Bldg.
FERNSTROM, F. O., The American Bk.
FIELD, E. B., 11th and Harrison.
FITZGERALD, R. M., Oak. Bk. Sav. Bld.
FORSMAN, STANLEY N., 900 High.
FOSTER, Dr. HARRY E., 6th and Grayson, Berkeley, Cal.
FROST, FRANK W., 22d and Grove.
GABRIEL, WALTER N., Syndicate Bldg.
GAGE, EDWARD C., Chico, Cal.
GAGE, HENRY D., Athenian-Nile Club.
GAINES, THOS. N., 1553 Franklin.
GARTHWAITE, W. W., Oak. Bk. Sav.
GASSAWAY, WM. M., Athenian-Nile Clb.
GATCH, CLAUDE, Central Nat. Bank.
GELDERMANN, A. J., Fed. Realty Bldg.
GENELLY, RAY P., The American Bk.
GILMAN, CHAS. E., Hobart Bldg., S. F.
GIMBAL, ALEX F., 361 4th.
GOODWIN, C. V., Care Wm. Cavalier Co.
GOVE, LEON M., 1206 Broadway.
GRAHAM, CLARENCE R., Newark, Cal.
GRANT, GEO. H., 433 California, S. F.
GROSS, CHAS. F., Federal Realty Bldg.
GROSS, GEO. E., Hall of Records.
GUILD, CARROL W., 2815 Prince, Berkeley Cal.
GWILT, JOHN W., Bank Italy Bldg.
HAMLIN, Dr. O. D., Federal Realty Bldg.
HAMMAN, K. LEROY, 319 13th St.
HAMMER, GEO., Adams Wharf.
HANLON, DAN J., Foot Fifth Ave.
HARDING, HARRY J., Oakland Bank.
HARE, HORACE E., 444 11th.
HARRIS, GEO. H., Key System Bldg.
HART, H. H., 65 Market, S. F.
HARTLEY, VICTOR W., 421 Orange.
HARTZELL, Dr. R. V., Dalziel Bldg.
HASSLER, JOHN F., Cen. Nat. Bank.
HATCH, GEO. W., 2d and Franklin.
HAVENS, WICKHAM, Syndicate Bldg.
HAWLEY, STUART S., Syndicate Bldg.
HEATH, ROBERT B., 259 10th St.
HENSHAW, FRITZ, 40th and Broadway.
HENSHAW, GRIFFITH, 1744 Broadway
HENSHAW, STUART T., 1443 6th Av.
HENSHAW, TYLER, Mills Bldg., S. F.
HIGGINS, PRESTON L., Bank Italy Bld.
HESS, HARRY L., Key Route Fill.
HEYER, CHAS. W. Jr., 85 2d, S. F.
HIGGINS, P. L., Bank of Italy Bldg.
HILL, L. V., 519 14th St.
HINMAN, HENRY L., 426 9th.
HOFFMAN, MARTIN M., 1320 Webster.
HOGAN, HOWARD, Easton Bldg. r. 1011
HOGAN, T. P., Jr., 2nd and Harrison.
HOLMES, JOHN D., 1521 Franklin.
HORST, RUDOLPH, Hutchinson Bldg.
HOTTES, J. W., Ninth and Webster.
HOWARD, C. P., First and Market.
HUTCHINSON, DWIGHT, 444 17th St.
HUTCHINSON, HARDY C., 444 17th St.
JACKSON, Dr. F. F., Central Bank Bldg
JACKSON, FRANK K., 14th & Clay.
JACKSON, HENRY E., 14th and Clay.
JACKSON, HENRY K., 14th and Clay.
JACOBY, O. D., First Savings Bank.
JAMIESON, G. G., Broadway and Water.
JEWETT, HAROLD W., Syndicate Bldg.
JOHNSON, AUGUSTUS, 244 Calif., S. F.
JARV[illegible] Dr. C. F., 1st Nat. Bk. Bldg.
JOHNSON, W. W., Key Route Fill.
JOHNSTON, C. L., 5th and Powell.
JONES, D. S., 309 Vernon.
JORGENSEN, CHRIS., Piedmont, Cal.

(ADDRESSES OAKLAND unless Otherwise noted)

ATHENIAN-NILE CLUB (Continued)

RESIDENT MEMBERS (CONTINUED)

JURGENS, WM. C., Hotel Oakland.
KEENEY, CHAS. C., Mills Bldg., S. F.
KELLERT, RICHARD W., 300 Mont ery St., San Francisco.
KELLEY, JOSEPH M., 4627 Grove.
KERFOOT, L. S., City Hall.
KERGAN, Dr. H. S., Dalziel Bldg.
KERR, KENNETH A., Easton Bldg.
KIMBUL, Dr. M. S., Oak. Bank Sav. Bld.
KING, JOS. H., 308 Twelfth.
KINNEY, R. W., 9th and Franklin.
KITCHENER, R. S., Jr., 918 Clay.
KITTO, S. H., 1st Nat. Bank.
KLEIMEYER, A. J., Geary and Polk, S.F.
KNOWLAND, J. R., 717 Paru, Alameda.
KNOWLES, WILLIAM, Central Bk. Bld.
KROEGER, CLAUS, 455 Vernon.
LACKEY, Dr. HOWARD J., 577 14th.
LAWRENCE, V. O., 325 13th.
LAYMANCE, MILLARD J., 404 15th St.
LAYMANCE, WILLIAM J., 404 15th St.
LEACH, ABE P., Easton Bldg.
LEACH, FRANK P., 125 Hillside Av., Piedmont, Cal.
LEACH, HARRY E., Easton Bldg.
LEWIS, I. C., Central Bank Bldg.
LILIENCRANTZ, Dr. G. H., 1965 Teleg'h.
LINSCOTT, E. G., Balboa Bldg., S. F.
LITTLE, A. E., The American Bank.
LOHSE, Dr. JOHN L., Dalziel Bldg.
LYON, E. C., 3430 Broadway.
MACDONALD, WM. I., 1731 Broadway.
MAC GREGOR, CHAS. M., 460 13th St.
MAC HUGH, F. A., Syndicate Bldg.
MacKAY, Dr. J. H., 532 Fifteenth.
MACKAY, SHIRLAW W., 4221 Horton, Emeryville, Alameda Co., Cal.
MAIDEN, F. BRUCE, 1310 Broadway.
MARIOTTE, Dr. P. A., Hutchinson Bldg.
MATHEWS, WALTER J., 969 Broadway.
MARSHALL, R. M., 7 Van Buren Ct.
MAUERHAN, J. B., 520 13th St.
McCALL, C. W., Central Bank Bldg.
McCLURE, DONALD, Court House.
McCLURE, MALCOM E., 485 Cal., S. F.
McCLYMONDS, VANCE, Oak. Bk. Sv. Bl.
McDANIEL, Dr. A. C., Easton Bldg.
McELHINNEY, C. M., Syndicate Bldg
McLAFFERTY, J. H., 530 16th St.
McMULLEN, R. J., 1303 Franklin.
McNAMARA, ARTHUR, 575 Valle Vista.
MAXWELL, JOHN P., 1320 Washington.
MEAD, Dr. ALBERT M., 1706 Broadway.
MEEK, W. H., San Lorenzo, Cal.
MEESE, CONSTANT, 3007 Telegraph Av
MEHRMANN, Dr. H. B., Dalziel Bldg.
MEREDITH, GEO. S., Farm. & Mer. Bnk
MERVY, A. J., Foot 11th Ave.
METCALF, WM. H., American Bank Bl
MICHELS, H. H., 1st Nat. Bank Bldg.
MIKEL, ROSSITER L., 40 Fairview.
MILLAR, J. R., 2439 Peralta Av.
MILLER, G. WILLARD, 104 Pala Av. Piedmont Cal.
MILLER, IRA A., Athenian-Nile Club.
MILLER, R. W., Pac. Gas & Elec. Co.
MILLIGAN, R. S., 321 13th St.
MINNEY, M. T., Syndicate Bldg.
MITCHELL, H. A., O. A. & E. Rys.
MONROE, CHAS. G., Taft and Pennoyer.
MOORE, ARTHUR W., Oak. Bank Sav.
MOORE, LAWRENCE F., 4499 Piedmont.
MOORE, STANLEY, Ins. Ex. Bldg., S.F.
MORGAN, OSCAR R., 25 Rockridge Bld.
MORGAN, WM. O., 1706 Broadway.
MORRIS, IRA A., Oakland Bank.
MORRISON, C. H., 5693 Ocean View Dr
MOSHER, H. A., Central Nat. Bank
MOUNT, ARNOLD J., Central Nat. Bank
MOYER, F. D., The American Bank.
MULLER, F. A., 805 Syndicate Bldg.
MURDOCK, C. PERCY, Syndicate Bldg.
MUSSER, Dr. PARLEY P., Thayer Bldg.
MYNARD, C. E., 18th and Willow.
NAUS, GEO. W., American Bank Bldg.
NEWBERT, LEE H., Pac Gas & Elec Co
NILSON, O. R., 337 13th.
O'CONNOR, Dr. R., Oak. Bk. Sav. Bldg.
OLIVER, ROLAND L., 1540 San Pab. Av.
OLSEN, OSCAR F., 15th and Clay.
ORR, CALVIN M., 364 2d St.
ORRICK, OLIVER S. Jr., 1797 12th.
OSGOOD, FRED S., 12th and Washington.
OTIS, Capt. A. M., Athenian-Nile Club.
OUGH, J. M., 1201 E. 12th.
PARKER, CHESTER S., 610 Clay.
PALMER, VICTOR F., 16 Craig., Pied.
PATTERSON, H. H., Newark, Cal.
PATTERSON, W. D., Newark, Cal.
PECK, C. M., Syndicate Bldg.
PENDLETON, H. C., Athenian-Nile Club.
PETRAY, H. C., Hutchinson Bldg.
PHEBY, JOSEPH, Mills Bldg., S. F.
PHILPOTTS, JAMES S., c Blyth Witter & Co.
PIERCE, ALBERT E., 369 Pine.
PRATHER, E. C., Syndicate Bldg.
PROCTOR, FRANK H., Easton Bldg.
PUGH, IRVING E., Box 185 Oakland.
PULCIFER, Judge HARRY W., 512 B'wy.
RAMAGE, ARTHUR, 1311 Washington.
RANDOLPH, GEORGE E., 580 Second.
RANSOME, BERNARD, 2779 Poplar.
READ, R. R., Blake-Moffit Bldg.
RECTOR, H. B., 2802 Broadway.
REDINGTON, CHAS. H., 468 Perkins.
REED, FRED E., Syndicate Bldg.
REED, WALTER D., Oak. Bk. Sav. Bldg.
REINHARD, S. E., Bank of Italy.
RENO, LOUIS G., 2001 Broadway.
REYNOLDS, GUY D., 400 Mission.
RICHARDSON, FRANK B., 1560 Br way.
RICHARDSON, G. N., Oak. Bk. Sv. Bldg.
RICHARDSON, LEE, Illinois-Pacific Co. 15th. & Folsom, S. F.
RIES, WALTER S., care E. B. Field Co
ROBINSON, G. H., 1315 Fruitvale Av.
ROBINSON, H. S., 1st Nat. Bank Bldg.
RODOLPH, CHAS. T., Mills Bldg., S. F.
ROGERS, WM. A., Capwell Co.
RUE, FRANK A., Syndicate Bldg. r. 703
SADLER, HERMAN J., 982 18th. St.
SANBORN, EDGAR M., 1325 Broadway.
SCHLUETER, A., 1314 Washington.
SCHWANER, Dr. W. F., Cen. Bank Bldg.
SHAW, J. P., Easton Bldg.
SHINN, H. H., 310 Bush, S. F.
SCHLEMAN, H. P., 1st Nat Bk Bldg.
SHARP, GEORBE H., Oakland Bank.
SHORES, Dr. F. W., Dalziel Bldg.
SMALL, JAS. H., Foot of Adeline.
SMITH, CHAS. F., 14th and Kirkham.
SMITH, FRANK M., Syndicate Bldg.
SMITH, J. ERNEST, Central Nat. Ban
SMITH, STANLEY J., Hutchinson Bldg.
SMITH, T. HARRY, 1st. Nat. Bank Bldg. S. F.
SCHROEDER, H. C., 1st Nat Bk Bldg.
SCOTT, WALTER H., Berkeley, Cal.
SEXTON, J. M., 414 13th St.
SILVA, Dr. S. J., 1st Nat Bk Bldg.
SMITH, OLIVER E., 81 Franklin.
SPEAR, FRED A., Syndicate Bldg. r. 90
SPENCER, HARRY W., 1310 Broadway.
STACY, E. A., Hotel Oakland.
STEVENSON, E. H., 1911 Buena Vista Ave., Alameda, Cal.
STEWARD, F. G., 1206 Franklin.
STOKES, CHAS E., 53 Post, S. F.
STOREY, H. M., Standard Oil Bldg., S.F.
STREITMANN, Dr. W. H., Fed. Real. Bl.
SUTTON, CHARLES Z., 1001 22nd Av.
SWAN, S. B., 1015 Washington.
SWIFT, H. F., 1314 Washington.
SYKES, Dr. ALBERT E., Easton Bldg.
TALCOTT, SETH R., 1301 Broadway.
TANNER, E. S., 1st Sav. Bank Bldg.
TASHEIRA, A. G., Oak. Bk. Sav. Bdg.
TAYLOR, JAMES P., Easton Bldg.
THATCHER, C. E., E. Bay Water Co.
THOMPSON, ROY G., Oakland Bank.
TILDEN, E. M., Richmond, Cal.
TODD, Dr. J. H., Thayer Bldg.
THOMSON, ARTHUR D., City Hall.
THOMSON, J. A., Oak. Bank Savings.
THORSTED, P. J. Jr., 1427 Broadway.

ATHENIAN-NILE CLUB (Continued)

MEMBERS

TESIO, LOUIS J., Bank of Italy.
THOMAS, HAYWARD G., 1206 Franklin
THORNTON, SAMUEL, Piedmont, Cal.
TOWNSEND, W. B., 704 Paru, Alameda.
TRAVERSE, JAS., 14th and Union.
TUGHER, E. B., 1450 Clay, S. F.
UMPHRED, E. F., P. O. Box 185.
UMPHRED, F. M., Box 185 Oakland P.O.
UPTON, Dr. E. A., First Nat. Bk. Bldg.
VALENTINE, J. J., Emeryville, Cal.
VAN LOBEN SELS, J. J., 1225 Wash't'n.
VAN LOBEN SELS, P. J., 1225 Wash'tn.
VAN SICKLEN, FRITZ, 364 4th.
VEITCH, LLOYD C., 250 Grand Ave.
WALKER, F. C., 361 Jayne Ave.
WALDIN, P. B., 602 Raymond Apts.
WANN, W. A., Easton Bldg.
WARD, C. E., 2234 McDonald Av. Richmond, Cal.
WARRACK, JAS., 909 Syndicate Bldg.
WEBER, H. D., Mayor's Office.
WEIHE, HARRY A., Box 140 Oakland.
WEILBYE, W. H., 510 18th.
WELLS, WM. S., Jr., Oak. Bk. Sav. Bld.
WERT, F. O., 1st Nat. Bank Bldg.
WEST, WILLIAM B., Oakland Bank Bl
WETMORE ALLEN L., care Cavalier & Co.
WETMORE, C. J., 1st Nat. Bank Bldg.
WHEELER, Dr. P. L., Athenian Club.
WHELAN, RAY J., Syndicate Bldg
WHITE, CARLOS G., Syndicate Bldg.
WHITE, EARL D., Bank of Italy Bldg.
WHITE, Dr. E. H., 1st Nt. Bk. Bldg.
WHITE, W. W., 13th and Webster
WHITING, H. H., 105th Av., Elmhurst.
WHITTHORNE, W. R., 1015 Washington.
WIEKING, HENRY, 26th and Chestnut.
WIGGIN, CHAS. M., 1706 Broadway.
WIGHT, FRED G., 310 Sansome, S. F.
WIGMORE, WM. J., 54 Natoma, S. F.
WILCOX, C. H., 172 Kempton Av.
WILHELM, GEO. H., East Bay Water Co.
WILL, DONALD J., 1923 Webster.
WILLIAMS, CYRIL, Jr., 369 Pine, S. F.
WILLIAMS, WM. C., Jr., Chevrolet Motor Co.
WILLIAMSON, F. A., Foot Powell.
WILSON, W. I., 16th and Wood.
WOOD, CHARLES H., 414 14th.
WOOD, FRED T., 701 Syndicate Bldg.
WOODWARD, FRANK J., Fed. Real. Bld.
WRIGHT, J. H., 3020 Tel. Av., Bkly.
WYTHE, Dr. STEPHEN, 577 14th.
YOUNG, EDWARD T., Morton & Co.
YOUNG, JULIUS A., 1335 Broadway.
YORK, B. L., 727 Lerida.

UNIVERSITY MEMBERS

ADAMS, R. L., Berkeley, Cal.
BACON, LEONARD, Univ. of Cal.
BLANCHARD, Prof. F. T., Univ. of Cal.
BOYD, AUBREY, University of Calif.
BRODEUR, Prof. A. G., University of Cal.
BUCK, Prof. THOS., Faculty Club.
EDWARDS, Prof. G. C., U. of C., Berky.
FLAHERTY, M. C., Un. of Cal., Bkly.
GAYLEY, Prof. C. M., U. of C., Berky.
HART, Prof. W. M., University of Calif.
HASKELL, Prof. M. N., Univ. of Cal.
HENDRY, Prof. G. W., Faculty Club.
HUME, SAM'L B., H Panoramic, Bkly.
KOWER, HERMAN, Univer. of Cal.
KRUNICH, Lieut. M., 2600 Hillgard, Berk.
LANGE, Prof. A. F., Berkeley, Cal.
LIPMAN, Prof. C. B., Faculty Club.
MAGEE, Prof. W. E., U. of C., Berkly.
MacMINN, Prof. G. R., U. of C., Berk'y.
NAHL, Prof. P. W., 6043 Harwood Ave.,
NEUHAUS, Prof. E., University of Calif.
O'NEILL, E., Un. of Cal., Berkeley.
ROSE, R. S., University of California.
SANFORD, T. F., Un. of Cal., Berkeley
SCHEVILL, RUDOLPH, Univ. of Cal.
SCHNEIDER, FRANZ, Univ. of California
SETCHELL, W. A., Un. of Cal., Bkly.
SUTTON, J., Un. of Cal., Berkeley.
WEEKS, Prof., W. S., Berkeley, Cal.
WISSER, Gen. J. P., 1018 Oxford, Bkly.

NON RESIDENT MEMBERS

ALLEN, THOS. F., 54 Pine St., S. F.
BAKER, RAY T., Washington, D. C.
BATKIN, Dr. F. A., Dinuba, Cal.
BARLOW, JOHN B., 1700 Broadway.
BERGEVIN, A. M., Bohemian Club, S. F.
BOWLES, C. W., Anderson, Cal.
BOSS, IRA C., Sacramento, Cal.
CLARK, M. J., Livermore, Cal.
DAILEY, F. H., 3d and Suscal, Napa, Cal.
DEAN, Dr. J. CAMP, Dalziel Bldg.
DELURY, THOS. F., 333 Grant Av., S. F.
DOWNER, E. M., Richmond, Cal.
DUFFEY, WM. H., Michigan Bluff, Cal.
DUZAN, W. E., Calistoga, Cal.
DYER, E. L., Union Oil Bldg., L. Angeles.
EBERLY, W. V., Niles, Cal.
FAGEOL, F. R., Foothill Bvd. & 107th Av.
FARLEY, W. S., Monadnock Bldg., S. F.
FLETTER, O. W., Santa Cruz, Cal. RFD2
GASKILL, Dr. PERCY D., Rosemond, Cal
HENSHAW, STANLEY, 40th Broadway.
HOBSON, R. O., Los Gatos, Cal.
HOFFMANN, ROSS B., 228 Perry.
JOHNSON, WILLIAM PIERCE, 722 Montgomery, S. F.
KNOWLES, THOMAS, Manteca, Cal.
LANGSTROTH, LORAINE, Riverbank, Cal.
LONG, E. H., Sacramento, Cal.
MARYE, GEO. T., Jr., 467 O'Farrell S. F.
MILLS, H. F., 301 California, S. F.
MITCHELL, JOHN, 685 36th St.
PAGE, ALVA F., Willows, Cal., Box 810.
QUINN, CLARENCE C., 1001 Franklin.
REIS, GUS C., Shanghai, China.
RICE, DAN E., 589 Lakeport Av. Hayward, Cal.
SMITH, CHAS. A., Livermore, Cal.
SPRINKLE, WALTER, c W. P., Fuller & Co., Oakland, Cal.
STACY, Col. EDGAR A., 126 Hillside Av. Piedmont, Cal.
TAYLOR, HENRY W., Berkeley Bk. Bld.
WALTER, E. N., Bank Italy, S. F.
WINGATE, CHAS. B., Durham, Cal.

ASSOCIATE MEMBERS

ANDERSON, F. N., 405 Thirteenth.
BLANCHARD, EUGENE, Piedmont.
BROWN, A. A., Emeryville, Cal.
FARLEY, GILBERT C., Athenian-Nile.
LYNAS, R. L., 1407 Market.
RIESER, CHAS. A., 112 Market, S. F.
SAWYER, W. R. H., Fulton Theatre.
STEINDORF, P., 2422 Stuart, Berkeley.
TAYLOR, E. LESLIE, 104 Manor, Pied't.
TRUTNER, HERMAN, Jr., 5328 Lawton Av.
VOLKER, C. F., 1001 Clay.
WOODS, GLENN H., Board of Education.
YETTER, MERVILLE A., 5489 Taft Ave.

ARMY & NAVY MEMBERS

ARRASMITH, Colonel J. A., 270 Oaklan Blvd.
BARNES, Capt. J. F., Vancouver Bar-
BURTT, Capt. W. B., Presidio, S. F.
CHENEY, Major SHERWOOD A., Custom House, S. F.
DICKINSON, Lieut. S. E., Pac. St'n, S.F.
DUNNING, Capt. W. B., Fairmont, S.F.
GASSAWAY, Dr. JAS. H., Cairo, Ill.
GORDON, Brig.-Gen. D. S., Wash., D. C.
GRANT, Maj. F. A., Transport Dk., S. F.
HUNTER, Major FRANCIS R., 88 Plaza Drive, Berkeley, Cal.
KROGSTAD, Maj. A. N., Mt. Clemens,
LAWRENCE, Lieut. Col. CHAS. G., Greenside Av., Alameda Cal.
LEWIS, Major E. M. (U.S.A.)
LONG, Gen. OSCAR F., Piedmont, Cal.
LONG, Surgeon J. D. (U.S.A.)
PEARCE, Maj. E. H., West. Div., S. F.
RYAN, Maj. JOHN P., 2715 Filbert, S. F.
SMITH, Lieut. N. M., Honolulu, T. H.
STAFFORD, Capt. G. H., Berkeley.
THORPE, Lieut. T. D., 3706 Leighton.
WHIPPLE, Brig.-Gen. C. H., Los Angeles

Oakland Ebell Society

Alameda District. Founded December, 1876. Incorporated January, 1884. Federated 1900. Meets Tuesdays at Ebell Club House, 1440 Harrison, Oakland, Cal. Election 1st Tuesday in April. Telephone Oakland 3707.

OFFICERS AND DIRECTORS

Mrs. GEORGE ROTHGANGER, 4501 San Pablo Ave. — President
Mrs. GEORGE C. PARDEE, 672 11th. St. — First Vice-President
Mrs. WICKHAM HAVENS, 1135 Clarendon Crescent, Oakland. — second Vice-President
Mrs. HENRY L. PARISH, 301 Peralta Apts. — Recording Secretary
Mrs. FRANK M. HURD, 312 Mountain Av., Piedmont, — Financial Secretary
Mrs. ERGO A. MAJORS, 45 Sierra Av., Piedmont, — Treasurer
Mrs. RICHARD H. GENUNG 216 El Cerrito Av., Piedmont — Corresponding Secreraty
Mrs. CLARENCE L. JOHNSON, 175 Santa Clara Av. — Secretary of Publications
Mrs. MILDRED F. HUSBANDS 2 The Uplands, Berkeley. — General Curator

HONORARY MEMBERS

Mrs. DAVID PRESCOTT BARROWS. — University of California Campus, Berkeley, Cal.
Mrs. KATE A. BULKLEY. — 2629 Haste St., Berkeley, Cal.
Miss INA COOLBRITH — 1067 Broadway, San Francisco
Miss F. A. DEAN — Fresno, Cal.
Mrs. J. G. LEMMON — 5979 Telegraph Av., Oakland, Cal.
Mrs. J. B. McCHESNEY, Charter Member — Carmel-by-the-Sea, Cal.
Dr. AURELIA HENRY REINHARDT — Mills College, Cal.
Mrs. J. B. RICHARDSON — 24 Caperton Av., Piedmont, Cal.
Mrs. E. C. VON HELMS. — 2132 Seventh Ave., Oakland, Cal.
Mrs. CHARLES W. WENDTLE, Charter Member — Cloyne Court, Berkeley, Cal.
Mrs. BENJAMIN IDE WHEELER — Berkeley, Cal.

ACTIVE MEMBERS

ADAMS, Mrs. ARTHUR L., 634 Oakland Av.
ADAMS, Mrs. LAWSON S., Belvedere, Cal.
ALDRICH, Dr. CARRA S., 476 Rich.
ALEXANDER, Miss EDITH, 361 Warwick.
ALLARDT, Mrs. FREDERICK A., 1041 Ardmore Av.
ALLEN, Mrs. CARL H. 1763 Webster.
ALLEN, Mrs. REGINALD H. 2004 Tenth Av
ALLEN, Miss OLIVE, 265 Castro St., Hayward, Cal.
AMANN, Mrs. WM. E., 149 Caperton Av.
AMES, Mrs. GEORGE F., 39 York Drive, Piedmont, Cal.
AMES, Mrs. J. P., 821 Wawona Av.
ANDERSON, Mrs. MAGNUS A., 246 Mather.
ANTHONY, Mrs. RICHARD M., 969 18th.
ARMES, Mrs. CHARLES WILLIAM, Route No. 2, Box 774, Santa Cruz, Cal.
ARMES, Mrs. CHARLES WM., Jr., 1231 Fifth Av.
ARMES, Miss EDITH, 1231 Fifth Av.
AUERBACH, Mrs. R. H., 389 Bellevue Av.
AVARY, Mrs. HUGH, 222 Lakeshore Blvd.
AVERY, Mrs. FRANK M., 105 Mountain Av. Piedmont, Cal.
AYER, Mrs. HARRIET G., 246 Sea View Av., Piedmont, Cal.
AYER, Mrs. RICHARD B., 246 Sea View Av., Piedmont, Cal.
AYER, Mrs. SAMUEL L., 4670 Edgew od
BACON, Miss HELEN T., 365 Orange.
BAKER, Mrs. ALVIN W., 315 Euclid Av.
BAKER, Mrs. A. WARREN, 453 Van Buren
BAKER, Mrs. CHARLES F., 1241 Bernal Av., Easton, Cal.
BARKER, Miss GEORGIA L., 2031 Dwight Way, Berkeley, Cal.
BAILEY, Mrs. CHARLES M., 752 61st St.
BALDWIN, Mrs. CHARLES M., 752 61st St.
BALDWIN, Miss MARGARET, 150 Kempton
BALDWIN, Miss MARTHA E., 150 Kempton
BAMFORD, Mrs. FREDERICK I., 1428 Castro.
BANCROFT, Mrs. HARLOW P., 1067 Walker Av.
BANGS, Mrs. A. E. S., 2710 Regent St., Berkeley, Cal.
BANGS, Mrs. FRANKLIN, 132 9th St.
BANGS, Miss WINIFRED S., 2710 Regent St., Berkeley, Cal.
BANZHOF, Mrs. GEORGE W., 213 Hillside Av., Piedmont, Cal.
BARHAM, Mrs. COURTNEY L., 3669 Adeline.
BARNDT, Mrs. VICTOR, 189 Tunnel Road, Berkeley, Cal.
BARNES, Mrs. FREDERIC H., 84 Yosemite
BARNES, Mrs. PAUL EUCLID, 134 Moss
BARTLETT, Mrs. JOHN MORSS, 33 Moss
BAUM, Mrs. FRANK GEORGE, 2420 Durant Av., Berkeley, Cal.
BAUMGARTNER, Mrs. A. C., 280 Lenox Av
BECHTEL, Mrs. W. A., 618 Estudillo Av., San Leandro, Cal.
BECKWITH, Mrs. JOHN A., 2757 Telegraph
BELL, Mrs. HARMON, Regillus Apts.
BENNER, Mrs. HARRY, 370 34th St.
BENNISON, Mrs. A. B., 2959 Hillegass Av., Berkeley, Cal.
BISHOP Mrs. A. W., 56 Pierce St., San Francisco.
BISHOP, Mrs. EDGAR, 554 Oakland Av.
BLAIR, Mrs. WM. WALLACE, 669 Vernon
BLEUEL, Mrs. MAURICE J., 322 Athol Av.
BOOTH, Mrs. CHARLES S., 375 Euclid Av.
BOOTH, Miss EDITH L., 386 Staten Av.
BOOTH, Mrs. EDWARD, 314 Pacific Av., Monterey, Cal.
BOOTH, Mrs. ELMER, 379 Euclid Av.
BORLAND, Mrs. ARCHIBALD, 2825 Summit.
BEEBE, Mrs. A. M., 439 Hanover Av.
BORLAND, Mrs. S. C., 604 Mandana Blvd.
BORROUCHS, Mrs. JOSEPH NEWTON Jr., 515 Haddon Road.
BORTON, Mrs. CHESTER COOPER, 486 Boulevard Way.
BOSLEY, Mrs. C. W., 1307 Bay View Place, Berkeley, Cal.
BOYES, Mrs. GORDON M., 266 Santa Rosa, Av.
BRANTNOBER, Mrs. HENRY, Tacoma, Wash.
BRAUN, Mrs. FRANCIS A., 733 Wesley Av.
BRECK, Mrs. SAMUEL, 168 Santa Rosa Av.
BREED, Mrs. ARTHUR H., 20 Wildwood Av., Piedmont, Cal.
BREED, Mrs. HERBERT LINCOLN, 865 Walker Av.
BRINCKERHOFF, Mrs. ELMER E., 388 Bellevue Av.
BRINCKERHOFF, Mrs. G. ERWIN, 326 El Cerritos Av., Piedmont, Cal.
BROWN, Mrs. ALBERT, 1246 Sacramento St., San Francisco.
BROWN, Miss ANNIE FLORENCE, 600 Twenty-ninth.
BROWN, Mrs. EVERETT J., Gilbert and John.
BROWN, Miss FLORINNE, 1889 Jackson.
BROWN, Miss MATILDA E., 600 29th.
BROUGHER, Mrs. HENRY CALVIN, 6150 Harwood Av.
BULLOCK, Miss ELLA, 970 Market.
BUNKER, Mrs. WILLIAM MITCHELL, Cloyne Court, Berkeley, Cal.
BUNNELL, Mrs. GEORGE WOODBURY, 2901 Telegraph Av.
BURTCHAELL, Mrs. SAMUEL W., 272 Euclid Av.
BUTEAU, Mrs. ALICE B., Key Route Inn.

OAKLAND EBELL SOCIETY (Continued)

REGULAR MEMBERS (CONTINUED)

BUTLER, Mrs. FRANK M., 635 Eldorado Av
BUTTLES, Mrs. EUGENE, 3871 Howe.
BUTTON, Mrs. FRED L., 590 31th St.
CALDWELL, Mrs. WILFRED T., 511 12th Av. N., Seattle, Washington.
CANFIELD, Mrs. GEORGE H., 660 Boulevard Way.
CAPWELL, Mrs. H. C., Monte Cresta Av. and Kelton Court, Piedmont.
CARLOS, Mrs. CHARLES N., 654 Oakland
CARLTON, Miss GERTRUDE, 1923 Webster
CARLTON, Mrs. HARRY P., 306 Lenox Av.
CAROTHERS, Mrs. KATE, 2714 Russell St., Berkeley, Cal.
CARPENTER, Mrs. FRANK L., 2820 College Av., Berkeley, Cal.
CARTER, Mrs. ALBERT EDWARD, 552 Montclair Av.
CARTER, Mrs. H. V., 771 Kingston Av.
CARY, Mrs. A. B., 730 Estudillo Av., San Leandro, Cal.
CHAMBERLAIN, Mrs. CHARLES S., 4501 San Pablo Av.
CHAMBERLAIN, Mrs. WM. EDWARD, 3892 Sacramento St., San Francisco.
CHAMBERLAIN, Mrs. RICHARD H., Harrison Apts.
CHAPPEL, Mrs. BERTHA E., 115 Montecito Av.
CHASE, Miss ILMA CURRY, 88 Bayo Vista
CHICKERING, Mrs. W. H., 234 Mountain Av., Piedmont, Cal.
CHILD, Mrs. GEORGE R., 1906 Webster St., San Francisco.
CHILDS, Mrs. MARY F., Hotel Oakland.
CHUBB, Mrs. CHARLES, 1932 Linden.
CHUBBUCK, Mrs. S. W., 461 34th St.
CHURCH, Mrs. LINCOLN S., 56 Fairmont
CLARK, Mrs. SUSAN McFARLIN, 333 Portland Av.
CLARKE, Mrs. W. A., 549 Apgar.
CLAY, Mrs. C. C., 203 La Salle Av., Piedmont, Cal.
CLOW, Miss A. A., 605 29th St.
CLOW, Miss ELIZABETH K., 605 29th St.
COCKROFT, Mrs. LOUIS F., 385 Fairmount
COLBY, Miss JULIA E., Hotel Harrison.
COLE, Mrs. N. P. Jr., St. Helena, Cal.
COLLINS, Mrs. GEORGE H., Saratoga, Cal.,
COLLINS, Mrs. ROBERT HILLIARD, 311 Bonita Av., Piedmont, Cal.
COOGAN, Mrs. T. C., 748 Oakland Av.
COOK, Mrs. C. M., Honolulu, H. I.
COOK, Mrs. FRANK B., 1831 10th Av.
COOLEY, Mrs. RUSSELL VAN HORN, 24 Blair Av., Piedmont, Cal.
COPE, Mrs. CHARLES W., 110 Mesa Av., Piedmont, Cal.
CORNELL, Mrs. CHARLES E., 1020 Bella Vista Av.
COTTON, Mrs. CHARLES E., "The Belvoir," Niles, Cal.
COURTAIN, Mrs. HELEN L., 163 Princeton Road, Elizabeth, N. J.
CRAIG, Mrs. HOMER A., 3855 Clark.
CRANE, Mrs. CHARLES DeWITTE, Hotel Harrison.
CRANE, Mrs. WM. W., 1002 Bella Vista Av.
CRAWFORD, Mrs. A. K., 226 Lakeshore Blvd.
CREED, Mrs. WILLIAM H., 468 Vernon.
CRELLIN, Miss MONA, 1836 Alice.
CRELLIN, Mrs. THOMAS ARTHUR, Care Central Savings Bank, Oakland.
CRITTENDEN, Mrs. J. L., Hotel Harrison.
CULVER, Mrs. WILLIAM LEE, 380 34th St.
CURTIS, Mrs. D. T., 144 Ninth St.
CURTISS, Mrs. GILBERT L., 622 E. 17th St
CURTNER, Mrs. WM. M., Milpitas, Cal.
CUTTING, Mrs. FREDERICK PAGE, 1930 Harrison.
DABNEY, Mrs. ALBERT R., 437 Perkins.
DALTON, Miss ADA M., 1560 Alice.
DAVENPORT, Mrs. WM. F., Fallon, Nev.
DAVIS, Mrs. GEORGE C., 310 El Cerrito Av., Piedmont, Cal.
DAVIS, Mrs. HENRY C., Hillgrove, Porterville, Cal., R.F.D. 3, Box 116B.
DAVIS, Mrs. WM. R., 404 29th St.
DAY, Mrs. MERRITT, Athens Hotel.
DEAN, Miss FLORENCE E., 386 Staten Av.
DECOTO, Mrs. EZRA W., 392 Bellevue Av.
DECOTO, Mrs. LOUIS, 815 Lerida Av.
DE GOLIA, Mrs. EDWIN B., 411 Fairmount
DENISON, Mrs. A. A., 332 Hobart.
DICK, Mrs. B. C., King's Daughters' Home.
DILLE, Miss HELEN, 2623 Channing Way, Berkeley, Cal.
DIVEN, Mrs. JAMES L., 147 Kempton Av.
DOW, Mrs. W. A., 820 Calmar Av.
DRAKE, Mrs. ARTHUR H., Biggs, Butte Co., Cal.
DUKES, Mrs. CHARLES A., 211 The Uplands, Berkeley, Cal.
DUNN, Miss MARGARET C., 380 Bellevue
DU VAL, Mrs. WM. MOYLAN, 315 Lenox
EARL, Mrs. GUY C., 2914 McClure.
EASTERBROOK, Mrs. DANIEL E., Hotel Oakland.
EBY, Mrs. JOHN D., 259 Perry.
ECCLESTON, Mrs. JESSIE G., 364 34th St.
EGBERT, Mrs. CHARLES, 2745 Van Ness Av., San Francisco.
ELLIOTT, Mrs. EDWARD R., 2918 Piedmont Av., Berkeley, Cal.
EMMERT, Mrs. M. L., 2027 Webster.
ENGELHARDT, Mrs. E. N., 65 Manor Drive, Piedmont, Cal.
ENGS, Mrs. EDWARD W., 47 Estrella Av., Piedmont, Cal.
ERICKSON, Mrs. META J., 109 Montecito
EVERSON, Mrs. WALLACE, 1533 Filbert.
EWER, Mrs. EDWARD N., 176 Santa Rosa.
EWING, Mrs. J. CARROLL, 506 Vernon.
FARLEY, Mrs. ERNEST RAYMOND, 1205 Fourth Av., San Francisco.
FARLEY, Miss RUTH A., 1705 Chestnut.
FARRIER, Miss ANNIE T., 1505 Sixth Av.
FERGUSON, Mrs. WM. G., 605 29th St.
FERRIER, Mrs. FRANCIS, 2321 Fulton St., Berkeley, Cal.
FITES, Mrs. WELCOME E., 744 Walla Vista Av.
FORSTERER, Mrs. BRUNO A., 890 Walker
FORWARD, Mrs. HARRY E., 103 Walsworth Av.
FOULKES, Mrs. EDWARD T., 2610 E. 14th
FRASER, Miss JULIA, 2014 Fifth Av.
FREAR, Miss HENRIETTA, 1925 Tenth Av.
FRAZER Mrs. THOMAS J., 1559 Oak.
FREDRICKS, Mrs. GEORGE, 386 Staten
FRENCH, Mrs. JOHN D., 1515 Alice.
FRIEND, Mrs. WM. NAT, 335 Chicago Av.
FROBOESE, Mrs. RICHARD, 216 Lake Shore Blvd.
FULLER, Mrs. ARTHUR LANSON, 1606 Vista Av.
FULLER, Mrs. J. LOUIS, San Anselmo, Cal
FULTON, Mrs. ANNA D., 1301 Jackson.
GAGE, Mrs. DAVID, 424 28th St.
GAUSE, Mrs. CHARLES W., 15 Park Way, Piedmont, Cal.
GAYTES, Mrs. THERESA H., 395 Vernon.
GENUNG, Mrs. RICHARD H., 216 El Cerrito Av., Piedmont, Cal.
GENUNG, Miss RUTH S., 216 El Cerrito Av., Piedmont, Cal.
GEORGE, Mrs. W. H., 240 Grand Av.
GHIRARDELLI, Mrs. LOUIS, 740 Oakland
GIBSON, Mrs. CHARLES L., Madison Park Apts.
GIESE, Mrs. WM. E., 6040 Chabot Road.
GILL, Miss ELIZABETH, Bellamont Pl., West Berkeley, Cal.
GILMOUR, Mrs. W. E., Berkeley Inn, Berkeley, Cal.
GILPIN, Mrs. M. B., 539 31st St.
GILSON, Mrs. RAY E., 604 Mandana Blvd.
GLASIER, Mrs. A. B., California Apts.
GLASSCOCK, Mrs. A. H., Hotel Oakland.
GOODFELLOW, Mrs. W. S., 2717 College Av., Berkeley Cal.
GORRILL, Miss ADDIE, 37 Bonita Av., Piedmont, Cal.
GORRILL, Miss CARRIE, Ventura.

OAKLAND EBELL SOCIETY (Continued).

REGULAR MEMBERS (CONTINUED)

GORRILL, Mrs. CHARLES H., Jr., 1092 Hopkins St.
GORRILL, Mrs. IDA H., 3615 Piedmont Av.
GOULD, Mrs. EUGENE, 3228 Divisoin St., Los Angeles, Cal.
GOWELL, Mrs. K. E., 672 Thirteenth St.
GRAY, Mrs. GILES H., 332 Lenox Av.
GRAY, Mrs. GEORGE B. M., 598 Walsworth
GRAY, Mrs. JOHN W., 823 Linden.
GRAY, Mrs. SAMUEL, 1116 Oak.
GREGORY, Miss JEANIE, 850 Calmar Av.
GROSS, Mrs. GEORGE E., 493 Bellevue Av.
GUY, Mrs. BERNARD A., 2538 Buena Vista Way, Berkeley, Cal.
HACKETT, Mrs. SAMUEL A., 202 Santa Rosa Av.
HADLEY, Mrs. M. deL., 3773 Piedmont Av.
HAGAR, Mrs. EDWARD C., 415 Pacific Av., Piedmont, Cal.
HAGAR, Mrs. GEORGE COOLIGE, 2631 College Av., Berkeleyy.
HAIGHT, Miss JANET C., 426 Orange.
HALE, Mrs. CRESCENT P., 154 Ronada Av., Piedmont, Call.
HALL, Miss FLORENCE, 138 Grand Av.
HALL, Mrs. GEORGE A., 204 Landon Court Apts.
HALL, Mrs. JENNISON C., 1718 San Jose, Alameda, Cal.
HALLORAN, Mrs. J. F., 1622 Spruce St., Berkeley, Cal.
HAMBLY, Miss A. M., 4318 Gilbert St.
HAMLIN, Mrs .OLIVER D., 291 Lenox Av.
HARMON, Mrs. DANA, 2904 Benevue Av. Berkeley, Cal.
HARRIS, Mrs. ARTHUR, Regillus Apts.
HARRISON, Mrs. T. G.,
HATCH, Mrs. GEORGE W., 268 Park View Terrace.
HAVENS, Mrs. WICKHAM, 1135 Clarendon Crescent.
HEATON, Miss'—r ETAOINNETAOINNN
HAYS, Mrs. JOHN C., Jr., Three Rivers, Tulare Co., Cal.
HEATH, Mrs. J. GILBERT, 2908 Pine Av. Berkeley, Cal.
HEATON, Miss MARY C., 1329 Jackson.
HEINRICH, Mrs. IDA B., 149 Grand Av.
HEISEN, Mrs. CHARLES, St. Hellna, Cal.
HELM, Mrs. FRANK M., 3200 Ventura Av. Fresno, Cal.
HENDERSON, Mrs. JOHN W., 5924 Keith
HENLEY, Mrs. EARLE B., 715 ARIMO Av.
HENSHAW, Mrs. EDWARD T., 332 Lenox
HERON, Mrs. E. A., Hotel Claremont.
HERSHEY, Mrs. HARRY E., 1076 43rd. St.
HIBBERD, Mrs. I. N., Harrison Apts.
HIGBY, Mrs. CHARLES, 545 34th. St.
HILDEBRAND Mrs. GEORGE D., 698 16th.
HILL, Miss CHELTON, 80 Cambridge Av., San Leandro, Cal.
HINCKLEY, Mrs. FRANK E., 1627 Scenic Av. Brkeley, Cal.
HOAG, Mrs. CHARLES CUSHING, 303 Pacific Av., Piedmont, Cal.
HODGE, Mrs. JOHN R., 1733 16th. Av.
HOFFMAN, Mrs. REGULA, 56 Lake View
HOGAN, Mrs. HUGH, 1420 Jackson.
HOGAN, Mrs. THOMAS P., 562 Walla Vista
HOOPER, Mrs. C. A., 680 Mountain Av., Piedmont, Cal.
HOPKINS, Mrs. ROBERT J., 474 Chetwood.
HOOPER Mme. LEFEBVRE, 31 Cambridge Way, Piedmont, Cal.
HOTCHKISS, Mrs. LINVILLE LEE, 46 Domingo Av., Berkeley, Cal.
HOTCHKISS, Mrs. J. MILLER, 5443 Boyd
HOTCHKISS, Mrs. W. MARHUS, Knightson Cal.
HOTCHKISS, Mrs. WILLIAM JOSEPH, 2985 Claremont Av., Berkeley, Cal.
HOYT, Miss ELISABETH, 407 Fairmont
HOYT, Mrs. JOHN G., 407 Fairmount Av.
HUBBARD, Mrs. BERT S., 201 Santa Rosa
HUBBARD, Mrs. CHARLES P., 271 Lee.
HUGHES, Mrs. MATTIE K., 425 Orange.
HUGHES, Mrs. JOHN C., 440 Lake Shore
HUNT, Mrs. HUBERT E., 2 The Uplands, Berkeley, Cal.
HUNTER, Mrs. DAVID B., 2518 College Av., Berkeley, Cal.
HUNTINGTON, Mrs. W. D., 5512 Carlton.
HUNTLEY, Mrs. DWIGHT B., 1031 Bella Vista Av.
HURD, Mrs. FRANK M., 312 Mountain Av., Piedmont, Cal.
HUSBANDS, Mrs. MILDRED F., 2 The Uplands, Berkeley, Cal.
HUTCHISON, Mrs. ALEXANDER, 418 Staten Av.
HUXLEY, Mrs. THOMAS C., 5828 Ocean View Drive.
HYDE, Mrs. ISAAC, 4239 Terrace.
HYDE. Mrs. ORRA CROSBY, 341 19th. St.
JACKSON, Mrs. HARRY K., 235 Hillside Av., Pidmont, Cal.
JANSSEN, Miss L. C. L. ,2941 Summit.
JENKS, Mrs. J. S., 216 Pine St., S. F.
JARVIS, Mrs. C. FITZ HOWARD, Sequoyah Hills, Ookland.
JOHNSON, Mrs. ELLIOTT, 732 Arimo Av.
JOHNSON, Mrs. JAMES A., 388 Bllevue Av.
JOHNSON, Mrs. MURREY L., 17 Sierra Av. Piedmont, Cal.
JOHNSON, Mr. R. C., 805 Schrader St.
JOHNSTON, Mrs. CLARENCE, 175 Santa Clara Av.
JOHNSTON, Mrs. E. O., 3021 Telegraph Av., Berkeley, Cal.
JONES, Mrs. MARIE F., 302 Lenox Av.
KELLY, Mrs. GEORGE W., 95 Bayo Vista
KELLY, Mrs. ALEXANDER W., Hotel Carlton, Berkeley, Cal.
KENDALL, Mrs. ALPHEUS, 3045 Telegraph Av.
KENT, Mrs. H. W., 8 Pala Av., Piedmont, Cal.
KENT, Mrs. THOMAS J., 929 Lake Shore
KERGAN, Mrs. HARRY S., 469 Van Buren
KESSLER, Mrs. RICHARD HOLMES, 250 Grand Av.
KIMBALL, Mrs. EDWIN BOYCE, 284 Mountain Av., Piedmont, Cal.
KIDD, Mrs. AELXANDER M., 2743 Derby. Berkeley, Cal.
KING, Mrs. C. H., 1043 Sixth Av.
KINNEY, Mrs. RALPH W., 358 Hillside Av. Piedmont, Cal.
KINSEY, Mrs. MERRILL, 3950 Fulton St.,
KIRKLAND, Mrs. A. W., 429 Staten Av.
KLOSS, Mrs. CHARLES L., 24 Greenbank Av., Piedmont, Cal.
KOSER, Mrs. NEWTON A., 214 Hilside Av.
KRETSINGER, Mrs. GEORGE A., 8 Glnn Apts., Berkeley, Cal.
KUMMER, Miss GRACE, 402 Owen Apts.
KUNTZE, Mrs. HENRIETTA, Norderney, Germany car Herrn Jacob J. Raas.
LACEY, Mrs. FRED ALBION, 3 Auditorium Apts.
LACKEY, Miss IDA M., 578 34th. St.
LAIDLAW, Mrs. FRANK, 540 Boulevard Way, Piedmont, Cal.
LAKE, Mrs. FREDERICK W., 815 Linden.
LAMB, Mrs. ARTHUR HAMILTON, 2761 Curtis Way, Sacramento, Cal.
LEMOUREAUX, Miss EVA, 240 Grand Av.
LAND, Miss HAZEL, 1321 Linden.
LANG, Mrs. HERBERT, 2637 Shattuck Av. Berkeley, Cal.
LAUGHREY, Mrs. FRANK, 137 Moss Av.
LAWRENCE, Mrs. HARRY MARSDEN, 7 Estrella Av., Piedmont, Cal.
LAYMANCE, Mrs. M. J., 467 Chetwood St.
LEACH ,Mrs. FRANK A., Jr., 125 Hillside Av., Piedmont, Cal.
LEACH, Miss JENNIE E., 2049 Tenth Av.
LEACH, Miss MARGARET, 125 Hillside Av., Piedmont, Cal.
LEACH, Mrs. WILLIAM, 2049 Tenth Av.
LEBER, Mrs. ALBERT L., 930 Tenth Av.
LEONARD, Mrs. HERVEY HART, 651 Boulevard Way.
LEVENSALER, Mrs. RAYMOND L., 663 Oakland Av.
LEWIS, Mrs. RICHARD F., 31 Monte Av., Piedmont, Cal.

OAKLAND EBELL SOCIETY (Continued).

REGULAR MEMBERS (CONTINUED)

LONG, Mrs. C. J., 681 33rd. St.
LOUDERBACK, Mrs. CAROLINE K., 618 Excelsior Av.
LOWRY, Mrs. RUSSELL, 447 Vernon.
LYON, Mrs. EDMUND C., 840 Walla Vista
LYON, Mrs. HARVEY B., 218 Highland Av.
LUKENS, Mrs. EDWARD G., 1562 Jackson.
MACKAY, Mrs. WALTER SHIRLAW, 1939 Harrison.
MADISON, Miss HANNAH, Box 367 Hayward, Cal.
MAJORS, Mrs. ERGO A., 45 Sierra Av., Piedmont, Cal.
MARSHALL, Mrs. J. A., 18 Tanglewood Road, Berkeley, Cal.
MARTIN, Mrs. HARODL L. 678 Hillgirt Circle.
MacLAFFERTY, Mrs. MAY BENTON, Europe.
MACLAY, Mrs. ANNA HAYES, 642 48th. St.
MANFIELD, Mrs. H. U., 204 Perry.
McALLISTER, Mrs. JAMES, 690 Arimo Av.
McCANDLESS, Mrs. JOHN A., 90 Sea View Av., Piedmont Cal.
McCLEES, Miss MARY C., 57 Monte Vista
McCLURE, Mrs. J. W., 2102 Murphy Av., Nashville, Tennessee.
McCLYMONDS, Mrs. JOHN WILLIAM, 83 Monte Vista Av.
McCLYMONT, Mrs. JULIUS S., 209 Pacific Av., Piedmont, Cal.
McGAULEY, Mrs. MINNA, 2736 Orange Av.
McHENRY, Mrs. FRANK T., 786 Calmar Av
McMATH, Mrs. J. F., 763 Warfield Av.
McMILLAN, Mrs. ANNIE, 5825 Keith Av.
MEREDITH, Mrs. GEORGE S., 341 Athol
MERRITT, Mrs. CATHERINE E., 821 Brooklyn Av.
MERRITT, Mrs. H. P., 716 Sycamore St.
MERVY, Mrs. A. ., 1128 Arch St., Berkeley.
MERVY, Mrs. A. J., 745 Montgomery Drive.
MICHELS, Mrs. H., 379 Van Buren Av.
MIKEL, Mrs. SIDNEY FULTON, 332 Lenox
MILLER, Mrs. CHARLES E., 240 Grand Av.
MILLER, Mrs. CLEMENT HARVEY, 2520 East 24th. St.
MILLER, Miss ELLA, 253 Thirteenth St.
MILLER, Mrs. FANNY WARD, 1455 1st. St.
MILLER, Mrs. GRANT D., 1815 Irving Av.
MILLER, Mrs. ORRIN D., 1267 Filbert.
MILWAIN, Mrs. WILLIAM E. ,1503 Oak Av., Piedmont, Call.
MINER, Miss EDITH E., The Belvoir, Niles, Cal.
MITCHELL, Mrs. Claude Mamilton, 638 Santa Rey Av.
MOFFITT, Mrs. FRANK, 2101 Van Ness
MONTGOMERY, Mrs. W. E., 612 Grand
MOLLER, Mrs. WILLIAM, 426 29th. St.
MORAN, Miss MARY F., Cupertino, Cal.
MORGAN, Mrs. WILLIAM O., 408 Blair Av.
MORRIS, Mrs. HENRY C., 205 Perry.
MORRIS, Mrs. HENRY NELSON, 28 Plaza Drive, Berkeley, Cal.
MORRIS, Mrs. WILLIAM, 2935 Hillegass Av., Berkeley, Cal.
MORRISON, Mrs. W. H., 390 Euclid Av.
MORROW, Mrs. GEORGE P., 386 49th. St.
MORSE, Mrs. FREDERICK W., 522 Grand
MOTT, Mrs. FRANK K., 276 Lee.
MOYLAN, Mrs. JOHN H., 256 Euclid Av.
MOYLAN, Dr. MARGARET N., 1818 Monterey Av., Northbrae, Berkeley, Cal.
MUELLER, Mrs. CHARLES D., Harrison Apts.
MUNSON, Mrs. ARTHUR K., 3017 Summit.
MUNSON, Miss Elanor, 3017 Summit.
MUSSER, Mrs. FRANCIS R., 262 Vernon.
NAISMITH, Mrs. JAMES S., 684 Walsworth Av.
NELSON, Mrs. CHARLES R., 5500 College
NEWELL, Mrs. CHESTER V., 781 Lerida
NEWMAN, Miss FLORENCE, 1223 5th. Av.
NEWTON, Mrs. CHARLES H., 28 Ronada Av., Piedmont, Cal.
NICHOLL, Miss MARY E., 1721 Fourth Av.
NICKERSON, Mrs. A. L., 1321 Park Blvd.
NORRIS, Mrs. JUSTUS, 3732 Grove.
NORRIS, Mrs. THOMAS WAYNE, Livermore, Cal.
NUSBAUMER, Mrs. ELSIE H., 7 Estrellla
NUSBAUMER, Mrs. GEORGE L., 2637 Shattuck Av., Berkeley, Cal.
NYE, Mrs. A. B., Peralta Apts.
OLIVER, Mrs. FRANCIS BRUCE, 685 Lerida Av.
OLNEY, Mrs. WARREN, 427 29th. St.
ORMSBY, Mrs. EDGAR L., 23 Monte Vista
OSGOOD, Mrs. Frederick S., Walsworth and Monte Vista Av.
OSGOOD, Mrs. H. L., 383 Bellevue Av.
OWEN, Mrs. EDWIN W., 2938 Webster.
OWENS, Mrs. JOHN A., 1041 Ashmount
PALMANTEER, Mrs. W. G., 669 Oakland Av.
PALMER, Mrs. S. N., 53 Estabrook, San Leandro, Cal.
PALMER, Mrs. W. S., 1800 Franklin St., San Francisco, Cal.
PARCELLS, Mrs. ANNA L., 1923 Webster.
PARDEE, Mrs. GEORGE C., 672 11th. St.
PARDEE, Miss MADELINE A., 672 11th.
PARISH, Mrs. HENRY L., Peralta Apts.
PARK, Mrs. JOHN ALLEN, 1111 B St., Hayward, Cal.
PARR, Mrs. JOHN F., 565 Bolevard Way, Piedmont, Cal.
PATTERSON, Mrs. A. J., 1456 1st. St.
PATTERSON, Mrs. WILLIAM DONALD, Newark, Cal.
PATTIANI, Mrs. WILLIAM L., 55 Craig Av. Piedmont, Cal.
PAYNE, Mrs. FRANK C., Redllands, Cal.
PAYNE, Mrs. HOWARD M., 1001 Ashmount
PEASE, Mrs. JOSEPH LORAN, 819 Calmar
PENNIMAN, Miss ETTA, 672 11th. Av.
PERCY, Mrs. GEORGE W., 169 Santa Rosa
PERKINS, Mrs. GEORGE E., 1100 Bella Vista Av.
PERRY, Mrs. RAYMOND A., 6172 Chabot Roda.
PHELAN, Mrs. W. S., Hote, Oakland.
PHELPS, Mrs. ROBERT S., 321 Hillside Av., Piedmont, Cal.
PILLSBURY, Mrs. ARTHUR J., 1101 Euclid Av. Berkeley, Cal.
PLATT, Mrs. FRANK L., 2733 Russell S., Berkeley, Cal.
PLATT, Mrs. URSULA LYDIA.
PLAYTER, Miss CHARLOTTE S., 312 Mountain Av., Piedmont, Cal.
POMEROY, Mrs. GRACE, 594 27th. St.
POND, Mrs. WALLACE R., 2219 Atherton Av., Berkeley, Cal.
POSEY, Mrs. A. C., 465 Vernon.
POSTON, Mrs. CHARLES PARKE, Easton Bldg., Oakland, Cal.
POTTER, Mrs. ELIZABETH, 207 Pacific Av., Piedmont, Cal.
POTTER, Mrs. KATHERINE, 2014 5th. Av.
POTTER, Mrs. THOMAS MITCHELL, 207 Pacific Av., Piedmont, Cal.
POWELL, Miss EVA, 600 Lexington Av., New York City, N. Y.
POWELL, Mrs. H. A., 2703 Dwight Way, Berkeley, Cal.
PRATHER, Mrs. SAMUEL D., 348 Euclid
PREBLE, Mrs. F. C., Hotel Oakland.
PRUETT, Mrs. WILLIAM C., 421 Bellevue
QUINN, Mrs. D. FREDERIC, 438 Staten Av.
REED, Mrs. FRED E., Landon Court Apts.
REED, Mrs. WALTER DICKSON, 957 Lake Shore Av.
RHEEM, Mrs. W. S., 478 Orchard.
Richards, Mrs. U. GRANT 351 Santa Clara
RILLIET, Mrs. CONSTANT F., 179 Kempton Av.
ROBINSON, Mrs. EDWARD CONSTANT 552 Montclair Av.
ROBINSON, Mrs. G. HOWARD, 491 Staten
ROLLER, Mrs. FRANK A., 330 East 12th.
ROSENBERG, Mrs. LEONARD R., Hayward, Cal.
ROSS, Mrs. GEORGE, 319 El Cerrito Av., Piedmont, Cal.
ROTHGANGER, Mrs. GEORGE, 4501 San Pablo Av.
ROWE, Mrs. CHARLES H., 421 Fairmount

OAKLAND EBELL SOCIETY (Continued).

ROWELL, Mrs. HUBERT N., 3158 College Av., Berkeley, Cal.
RUSSELL, Mrs. EARL H., 386 63rd. St.
RUTHERFORD, Mrs. MARSHAL J., 369 Clifton.
SALWAY, Mrs. WILLIAM H., 1801 10th. Av.
SAMUELS, Mrs. FREDERICK S., 237 Perry
SANBORN, Mrs. E. B., P. O. Box 2462, San Francisco.
SANDERSON, Mrs. ARTHUR GRANT, Mt. Desert, Maine.
SCROCK, Mrs. WILLIAM A., College and Derby St., Berkeley, Cal.
SCHROEDER, Mrs. WILLIAM GEORGE, 1505 Arch St., Berkeley, Cal.
SCHWANER, Mrs. WM F., 568 28th St.
SCOTCHLER, Mrs. JOHN M., Hotel Oakland.
SCOGGIN, Mrs. FRANKLIN M., 2512 Ashby Av., Berkeley, Cal.
SCOTT, Mrs. EWELL F., 850 Warfield Av.
SCOTT, Mrs. GEORGE A., 685 23rd St.
SCOTT, Mrs. J. WALTER, 330 E. 12th St.
SEDGWICK, Mrs. THOMAS, 4486 36th St.
SELBY, Mrs. PRENTISS, 165 Santa Rosa
SETTLES, Mrs. J. E., Hotel Atlantic, Chicago.
SHANNON, Mrs. ADA, 2125 Seventh Av.
SHARP, Mrs. EARL STEWART, 2035 West 24th St., Los Angeles, Cal.
SHAW, Mrs. GEORGE M., 476 26th St.
SHAW, Mrs. JOSEPH ARMITAGE, 530 Bolevard Way.
SHAY, Mrs. FRANK, 1011 Fair Oaks Av., Alameda, Cal.
SHEPARD, Mrs. SAMUEL S. 336 Lenox Av
SHINN, Miss LUCY, 638 Walsworth Av.
SHINN, Mrs. HOWARD H., 638 Walsworth Av.
SHORTLEDGE, Mrs. EMMA FOYE, 173 Sea View Av., Piedmont, Cal.
SHUEY, Mrs. JOHN A., 221 Carmel Av., Piedmont, Cal.
SILL, Mrs. EDWARD R., 1151 11th Av.
SIMON, Mrs. ERNEST G., 5650 Ocean View Drive.
SLEMMONS, Mrs. LILLIAN, 726 21st St.
SMITH, Mrs. ALBERT, 266 Santa Rosa Av.
SMITH, Miss AMANDA, Ellita and Bellevue
SMITH, Mrs. ARTHUR MONTELL, 126 Caverton Av., Piedmont, Cal.
SMITH, Mrs. CHARLES LEONARD, 507 Peralta Arts.
SMITH, Mrs. FRANCIS, 496 Cottage.
SMITH, Mrs. JENNIE A., 786 9th St.
SMITH, Mrs. JOHN F., 101 Bonta Av., Piedmont, Cal.
SMITH, Mrs. JOHN WESLEY, 5135 Coronado Av., Piedmont, Cal.
SMITH, Miss MARY FRANCES, 4301 Edgewood Av.
SMITH, Mrs. MARY STEWART, 2711 Ashby Av., Berkeley, Cal.
SNOOK, Mrs. CHARLES F., 351 34th St.
SPINKS, Mrs. CHARLES H., 2912 Benvenue Av., Berkeley, Cal.
STANDEFORD, Mrs. W. W., 2025 West
STANDISH, Mrs. MILES, 2312 Warring St., Berkeley, Cal.
STAPLES, Mrs MILES S., Mill Valley, Cal.
STARK, Mrs. GEORGE W., 149 Montecito
STAUFF, Mrs. EMIL H. A., 2140 Hyde St., San Francisco, Cal.
STEARNS, Mrs. FREDERICK A., 731 12th. Av., San Francisco, Cal.
STEELE, Mrs. ELIJAH H., 2327 Mitchell.
STEVENS, Mrs. JOHN W., 1022 Ashmount
STODDARD, Mrs. ELGIN, 144 Bonta Av., Piedmont, Cal.
STODDART, Mrs. P. C., 647 Mariposa Av.
STREET, Mrs. FRANK W., 280 Euclid Av.
STRIETMANN, Mrs. WILLIAM H., 401 Lee.
SUMMERS, Mrs. ROLIN A., 629 Eldorado
SUMMERS, Mrs. SUSAN J., Harrison Apts.
SWAYNE, Mrs. RICHARD BERNARD, 232 Lake Shore Blvd.
SWEENEY, Mrs. M. J., Key Route Inn.
TABER, Mrs. CHARLES L., 1925 Carlton St., Berkeley, Cal.
TAFT, Mrs. H. C., 348 Vernon St.
TANNER, Mrs. ERNEST S., 275 Tunnel Road.
TAYLOR, Mrs. FRED B., 1022 Bella Vista
TAYLOR, Mrs. SAMUEL H., 123 Bonita Av, Piedmont, Cal.
TAYLOR, Mrs. SAMUEL J., 465 Fairmount
TENNIS, Mrs. JOHN F., 121 13th St.
THANE, Mrs. J. E., Niles, Cal.
THOMAS, Mrs. HAYWARD G. 2949 Summit
TIMERMAN, Mrs. E. C., 2930 Webster.
TITUS, Mrs. FRANK, 307 West Elm St., Lodi, Cal.
TOLAND, Mrs. JOHN VINCENT, 355 62d St
TOUCHARD, Miss LILIA, 406 Lee.
TOUCHARD, Miss MARIE J., 406 Lee.
TURNER, Mrs. AARON, 2442 East 22d St.
VAIL, Mrs. HENRY RIDGEWAY, 717 East 23d St.
VALENTINE, Mrs. JOHN J., 246 Perry.
VANDEGRIFT, Mrs. JAMES A., 74 Fairmount Av.
VAN SLYKE, Mrs. IRA M., 2840 Summit
VAUGHAN, Mrs. ELMER P., 4692 Park Blvd.
VINCENT, Mrs. C. D., 465 Bellevue Av.
VOGT, Mrs. GEORGE McGILL, 5 Concord Av., Cambridge, Mass.
WAKEFIELD, Mrs. SAM BELL, 1569 Jackson.
WALRATH, Mrs. L. C., 698 Estudillo Av., San Leandro, Cal.
WALSH, Mrs. EDWARD M., 98 Monte Vista Av.
WALTER, Mrs. CHARLES N., 430 Staten
WARD, Mrs. A. H., 723 Paru St., Alameda, Cal.
WARNER, Mrs. ELON L., 63 Monte Vista
WATERHOUSE, Mrs. CHARLES J., 374 Joyne Av.
WEBSTER, Mrs. F. A., 985 Bay View Av.
WELLS, Mrs. F. F., 76 Montecito Av.
WETMORE, Mrs. CLARENCE J., 86 Monte Vista Av.
WETTIG, Mrs. E., 1329 Taylor St., San Francisco.
WHELAN, Mrs. W. H. 439 49th St.
WHIPPLE, Mrs. JAMES, Niles, Cal.
WHITAKER, Mrs. E. A., 2302 17th Av.
WHITE, Mrs. EARL D., 76 Monte Vista Av.
WHITE, Mrs. J. T., Reno, Nevada, Box 299.
WHITEHEAD, Mrs. HOWARD L., 1075 14th St.
WHITEHEAD, Mrs. RUPERT, 240 Grand
WHITMORE, Mrs. WELLES, Ross Road, Los Gatos, Cal., RFD Box 125.
WICHTMAN, Mrs. GEORGE W., 3 Charles St., Brookline, Mass.
WILDER, Mrs. BEVERLY B., 2443 Humboldt Av.
WILKINSON, Miss ANTOINETTE GARDINER 1223 Fifth Av.
WILLARD, Mrs. G. A., 590 Grand Av.
WILLIAMS Miss CLARIBEL, 1930 Tenth
WILLIAMS, Mrs. GEORGE R., 1930 Tenth
WILSON, Mrs. HENRY, 1403 Madison.
WILSON, Mrs. ROBERT O., 6257 Acacia Av., Rock Ridge Park.
WILSON, Mrs. WALTER J., 465 Bellevue
WISHART, Mrs. W. A., 476 Fairbanks Av.
WITCHER, Mrs. W. V., 1145 Green St., San Francisco.
WOOD, Mrs. CHARLES M., 851 52d St.
WOODBURY, Mrs. CHARLES J., 1428 Brush.
WOOLNER, Mrs. B. F., Los Gatos, Cal.
WORDEN, Mrs. W. W., 464 Orchard.
WRIGHT, Mrs. J. H., 3020 Telegraph Av., Berkeley, Cal.
WRIGHT, Mrs. J. T., Hotel Oakland.
WRIGHT, Mrs. MAYNARD E., 149 Monte Cresta Av.
WYTHE, Mrs. STEPHEN, 3440 Broadway.
YORKER, Mrs. ELIZABETH DOW, 134 El Cerrito Av., Piedmont, Cal.

Claremont List

——— NOTE—Post Office Address, Berkeley, Cal.

ANDERSON, Mr. CHARLES (Claremont, Cal.), Hotel Claremont. (Berkeley 9300.)
BLACKALLER, Mr. and Mrs. JESSE T., 40 Oak Vale Ave. (Berkeley 4175-W.)
BELL, Mr. and Mrs. RICHARD B., 2928 Forest Ave. (Berkeley 5042W.)
BURG, Mr. and Mrs. E. J., 89 Hillcrest Road. (Tel. Berkeley 2335-J)
CALKINS, Mr. and Mrs. JOHN U., 2710 Claremont Blvd. (Berkeley 1824.)
COATES, Mr. and Mrs. ALFRED H., 31 Alvarado Road. (Berkeley 7506-W.)
COGHILL, Mr. and Ms. NEWTON B., 1811 Carlton.
COSBY, Mr. and Mrs. HOGAN D., 86 Eucalyptus Road. (Berkeley 288).
CROSS, Mr. and Mrs. RALPH H., 3125 Claremont Ave. (Berkeley 2584.)
DERBY, Mr. and Mrs. OSCAR E., 45 El Camino Real. (Berkeley 351-J.)
de REYNIER, Mr. and Mrs. EUGENE, 97 Parkside Drive. (Berkeley 4810.)
DUKES, Dr. and Mrs. CHARLES A., 211 The Uplands. (Berkeley 1.)
FRIEDRICHS, Mr. and Mrs. HENRY B., 54 Hillcrest Road. (Berkeley 3585.)
GABRIEL, Mr. and Mrs. WALTER N., Claremont Manor (Piedmont 6823).
GOMPERTZ, Mr. and Mrs. WALTER A., 155 Alvarado Road. (Berkeley 742).
GRAY, Mr. and Mrs. GEORGE T., 162 Hillcrest Road. (Berkeley 237.)
HALL, Mr. and Mrs. GORDON, 28 Tanglewood Road. (Berkeley 2639.)
HOTCHKISS, Mr. and Mrs. WILLIAM J., 2985 Claremont Av. (Berkeley 450.)
HUNT, Mr. and Mrs. JAMES M., 26 Tunnel Road. (Tel. Thornwall 264)
HUPP, Mr. and Mrs. JAMES W., 12 Hillcrest Road. (Berkeley 2359.)
JOHNSON, Mr. and Mrs. WALTER W., 82 Hillcrest Road. (Berkeley 4267.)
KETT, Mr. and Mrs. WILLIAM F., 46 El Camino Real. (Berkeley 1760.)
LEWIN, Mr. and Mrs. ROBERT A., 136 Parkside Drive. (Berkeley 8976-J.)
LINDBLOM, Mr. and Mrs. ERIK O., Hotel Claremont. (Tel. Thornwall 257)
LORBER, Mr. and Mrs. HUGO M., 186 Hillcrest Road. (Berkeley 5183-W).
LOWELL, Mr. and Mrs. FRANK N., 60 Plaza Drive. (Berkeley 3550-W.)
MALLETT, Mr. and Mrs. J. HOLLAND, 45 Oakridge.
MATTERN, Mr. and Mrs. GEORGE A., 100 Tunnel Road, Claremont. (Berkeley 1830.)
——— Miss L. E. MATTERN.
McCORKLE, Mr. and Mrs. DONALD H., 38 The Uplands. (Berkeley 4767.)
MERRILL, Colonel and Mrs. ELIJAH H., 10 Hillcrest Road. (Berkeley 6961-J.)
MEYER, Dr. and Mrs. ARTHUR, 6 Hillcrest Court. (Berkeley 6961-W.)
MILLER, Mr. and Mrs. WINTHROP A., 34 Alvarado near Tunnel Road. (Berkeley 9124).
MONCURE, Mrs. TURNER (KATE J. A.), 42 Tunnel Road. (Berkeley 4531-J.)
MOORE, Mr. and Mrs. J. GEORGE, 58 Hillcrest Road. (Tel. Berkeley 4856.)
NICHOLLS, Mr. and Mrs. THOMAS H., 151 Hillcrest Road. (Tel. Thornwall 1247.)
O'BRIEN, Mr. and Mrs. GEORGE N., 32 Hillcrest Road. (Berkeley 6528.)
PROST, Mr. and Mrs. HUBERT G., 44 Oakvale. (Berkeely 8887.)
REESE, Mr. and Mrs. EVAN L., 20 Oak Vale Ave. (Berkeley 7691-W.)
RATCLIFF, Mr. and Mrs. WALTER H. Jr., 55 Roble, cor. Tunnel Road. (Berk. 6073.)
RICKEY, Mr. and Mrs. THOMAS B., 5 Encina Place. (Berkeley 3974.)
RUBEN, Mr. and Mrs. PAUL R., 29 Domingo Av. (Berkeley 6853.)
RUSS, Mr. and Mrs. FRED, Sr., 3001 Claremont Av. (Berkeley 3828.)
SHOOK, Dr. and Mrs. FRANCIS M., Claremont Manor. (Piedmont 4660.)
SIMS, Mr. and Mrs. RICHARD M., 36 Hillcrest Road. (Tel. Berkeley 3918.)
STACY, Mr. and Mrs. CHARLES A., 120 Hillcrest Road. (Berkeley 3387-W.)
STEARNS, Mr. and Mrs. HARRY B., 98 The Uplands. (Tel. Berkeley 3115.)
STEVENSON, Mr. and Mrs. THOMAS D., 139 Tunnel Road. (Berkeley 2342.)
STRATTON, Mr. and Mrs. GEORGE M., 55 Canyon Road. (Berkeley 5354W.)
SWEZEY, Mr. and Mrs. ARTHUR B., Hotel Claremont, Berkeley, Cal. (Berkeley 9300.)
TANNER, Mr. and Mrs. ERNEST S., 275 Tunnel Road. (Berkeley 1660.)
TAYLOR, Mr. and Mrs. HENRY W., Miss BERNICE, 275 The Uplands. (Berkeley 2 & 2768.
TERRY, Dr. and Mrs. CLARENCE H., 73 Plaza Drive. (Berkeley 7691-J).
TIETJEN, Mr. and Mrs. PAUL O., 2840 Claremont Blvd. (Berkeley 59).
TORREY, Mr. and Mrs. FREDERIC C., 1 Canyon Road. (Berkeley 966-W.)
WEBER, Mr. and Mrs. FRANK F., 206 Hillcrest Road. (Berkeley 7980-W).
WHITTON, Mr. and Mrs. FREDERICK, 26 El Camino Real. (Tel.Berkeley3685-J.)
WINTERMUTE, Dr. and Mrs. GEORGE P., 227 Tunnel Road, cor. Vicente. (B'kley 5933.)
WOLCOTT, Mr. and Mrs. LEE W., 14 The Uplands. (Tel. Berkeley 2037.)
WOLFE, Mr. and Mrs. FRED L., 30 El Camino Real. (Berkeley 5853).
WOOD, Mr. and Mrs. WALTER T., 1 Plaza Drive. (Berkeley 4787.)
WRIGHT, Mr. and Mrs. HARRY MANVILLE, 2801 Oak Knoll Terrace. (Berkeley 738.)

Hotel Claremont

OAKLAND-BERKELEY
California
Charles Anderson, Mgr.

400 Sunny
Outside
Rooms
Perfect
Fire
Protection
Phone
Berkeley
9300

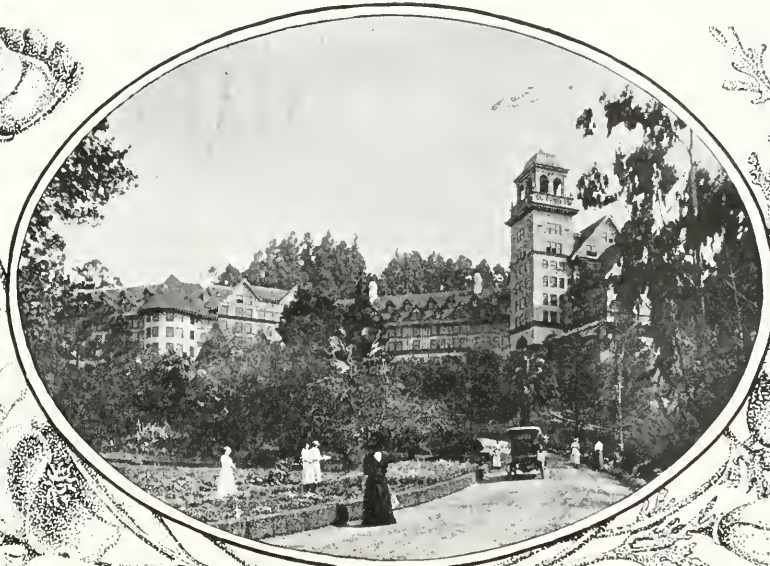

Is beautifully situated in a sheltered corner of the Berkeley hills looking out over San Francisco Bay and through the Golden Gate. It is surrounded by twenty-six acres of attractive grounds. The gardens, with their flower beds filled with semi-tropical plants and the velvet lawns shaded by handsome trees along the winding walks, show the result of many years of expert gardening.

The Key Route line runs to the entrance of the Claremont grounds and takes the guest to and from San Francisco in thirty-five minutes. Berkeley and Oakland is within twenty-five minutes' ride. The University of California is reached in fifteen minutes by a frequent street car service.

There are many good schools in the vicinity of the Hotel, making it very convenient for families.

Automobilists coming in from the country along the scenic Tunnel Road and the Sky Line Boulevard come direct to the doors of the Hotel Claremont, and find it a very desirable place to stay. The roads around Claremont are the finest in the country and make delightful riding.

Special attention is given to women traveling alone.

HOTEL WHITECOTTON

BERKELEY, CAL.

Operated by

WHITECOTTON HOTEL CO.

W. W. WHITECOTTON _____ President
FRANK R. WISHON _____Resident Manager

American or European Plan Phone Berkeley 7300

Beautiful Berkeley's most distinctive hotel, situated in the city's business center. It is within a few minutes' ride of Oakland and San Francisco.

It is an ideal home for conservative families, a comfortable stopping place for the discriminating traveler. A terminus for motor drives over Central California's many fine boulevards.

Tennis all the year round. Children's playground and garden on the same block.

Many Golf Clubs a few minutes drive from the Hotel.

Only five minutes' walk from the famous University of California, with its world-renowned Greek Theatre.

PERMANENT GUESTS

ADAMS, Miss DOROTHY
ARNOLD, Mrs. J. DENNIS.
ARNOLD, Miss ELEANOR
ARNOLD, Miss VALERIE.
BENHAM, Miss C.
BIGELOW, Mr. and Mrs. J. F.
BILLINGS, Mrs. GRACE
BLOCK, ALFRED
BLODGETT, Mrs. A. B.
BREEDLOVE, Mr. and Mrs. I. N.
BRANHAM, Mrs. M. K.
BUCK, Mrs. Le R.
BUSHNELL, Mr. H. L.
CARPENTER, Mr. and Mrs. E .E.
CENTER, Mrs. A.
CHANDLER, Mrs. R. B.
CHANDLER, Mr. STEWART.
CLARK, Mr. J. T.
COMPTON, Mrs. H. C.
COOPER, Miss A. C.
COTTLE, Miss M. W.
DUNSCOMB, Mr. and Mrs. C. E.
EDWARDS, Mr. and Mrs. T. O.
EMERSON, Mr. MEYER G.
EVERTS, Mrs. PHILETUS.
FARENHOLT, Mrs. O. W.
FELLURS, Mr. H. T.
FISK, Mrs. R. E.
FISK, Mr. J. K.
FRENCH, Mrs. A.
GANDALL, Mrs. M.
GERDTS, Mr. and Mrs.. J. T.

HOTEL WHITECOTTON

BERKELEY - - - CALIFORNIA

Operated by

WHITECOTTON HOTEL CO.

W. W. WHITECOTTON .....President

FRANK R. WISHON .....Resident Manager

American or European Plan

LIST OF GUESTS (Continued)

GOLDEN, Mr. EUGENE C.

GORDON, Mr. and Mrs. C. E.

GRIER, Mr. LISGAR.

HATHAWAY, Mr. S. H.

HEARD, Mr. JOHN W.

HERSHEY, Mr. PHILIP A.,

HILLMAN, Mr. and Mrs. F. H.

HILLMAN, Mr. WILLIAM H.

HIPKINS, Mrs. S. B.

HULSE, Mr. and Mrs. E. M.

JONES, Mr. and Mrs. W. D.

KLEINSCHMIDT, Mrs. A.

LITTLE, Mrs. THEODORE.

LUTZ, Mrs. W. E.

MARTIN, Mr. and Mrs. A. E.

MAYNARD, Miss G.

MILLS, Mrs. S. M.

MOLLE, Miss E.,

MULLGARDT, Mrs. LOUIS C.

MULLGARDT, Mr. JACK.

MULLGARDT, Mr. ALEXANDER.

MERSFELDER, Mr. and Mrs. J.

MEYERS, Mr. J.

MILLS, Mr. and Mrs. C. B.

MOULTHROP, Mr. J. R.

MURDOCK, Mrs. R.

MURDOCK, Miss ANN

MURRAY, Mr. J. A.

NICHOLS, Mr. and Mrs. L. A.

NOYES, Mrs. J. C.

POSTON, Mr. and Mrs. N.

POWERS, Mr. R. E.

RITTER, Dr. and Mrs. E.

SANFORD, Mr. H.

SCAIFE, Dr. W. B.

SELLARS, Dr. D. F.

SHEPARD, Miss BETH.

SIMPSON, Dr. F. N.

SMITH, Mr. A. L.

Mr. and Mrs. E. L.

SPRING, Mrs. EMMA.

STOLL, Mr. JACK A.

THOMPSON, Mr. E. B.

THRALL, Mr. and Mrs. H. P.

WARREN, Mr. ROY E.

WHELAN, Mr. W. J.

WIMMLER, Mr. N. L.

WOOD, Mr. W. S.

HOTEL WHITECOTTON

BERKELEY, CAL.

W. W. WHITECOTTON .....President
FRANK R. WISHON .....Resident Manager

Phone Berkeley 7300

Dining Room Plenty of Light and Fresh Air

Tennis Court,

HOTEL WHITECOTTON

BERKELEY, CAL.

FIREPROOF—THREE HUNDRED ROOMS—NEW—MODERN

Operated by

WHITECOTTON HOTEL CO.

Also Operating HOTEL LANKERSHIM, Los Angeles, Calif.

W. W. WHITECOTTON .....President
FRANK R. WISHON ..... Resident Manager

BERKELEY, CAL.

On the "Sunny Side" of San Francisco Bay

In the heart of a Beautiful City
A few minutes walk to the University Campus

Thirty-five minutes to San Francisco
The terminus of all Automobile Trips

Immediately accessible to all Steam and Electric Cars

UNSURPASSED CUISINE

Permanent and transient guests find every comfort at their command and satisfactory attention given their every need

TARIFF

European Plan
Detached bath $2.00 up
Private Bath $3.00 up

American plan rates to permanent guests.

Berkeley List

ADAMS, Mr and Mrs. MANSON R., 225 Hillcrest Road. (Berkeley 7980-J.)
ADDISON, Dr. and Mrs. THOMAS, 2425 Channing Way. (Berkeley 1218.)
ALBEE, Mr. MARSHALL P. W., 2419 Ward. (Berkeley 228.)
ALDERSON, Mr. and Mrs. F. L.; Miss MARGARET 2822 Hillegas Av. (Berkeley 3441.)
ALFERITZ, Mrs. GEORGE C., 3009 Claremont Blvd. (Tel. Berkeley 8256.)
——— LINDBLOM, Mr and Mrs. ALOF HENRY. (Tel. Berkeley 8256.)
ALMIND, Mr. and Mrs. ANDERS E., 1524 Hawthorne Terrace. (Berkeley 3240-W.)
AMES, Mr. and Mrs. FLETCHER, 2811 Claremont Blvd. (Berkeley 3916.)
——— Miss BARBARA AMES.
ANDERSON, Mr. CHARLES, Hotel Claremont (Berkeley 9300).
ANDREW, Mr. and Mrs. ARCHIBALD, (Piedmont, Cal.) 75 Sea View. (Piedmont 6180.)
ARNOLD, Dr. and Mrs. LEWIS, 2732 Benvenue Av. (Berkeley 1819)
ARNTZEN, Prof and Mrs. VALDEMAR, 2916 Telegraph Av. (Tel. Berkeley 242)
ASH, Mr. and Mrs. DORSEY, 2555 Buena Vista Way (Tel. Berkeley 4827.)
——— Member Faculty Club (Berkeley) American Society Civil Engineers, and
——— Alpha Tau Omega Fraternity.
ATHEARN, Mr. and Mrs. FREDERICK G., 25 Eucalyptus Road. (Berkeley 7463).
ATKINS, Mr. and Mrs. G. HERBERT and the Misses, 215 Alvarado Road. (Berkeley 5081.)
AVERELL, Mr. BRADFORD S., 2722 Derby. (Berkeley 8600.)
BABCOCK, Mrs. ALLEN H. (MARY), 2227 Piedmont Ave. (Berkeley 262.)
——— Mr. THOMAS F. and Mr. ALLAN BABCOCK, Jr., 2227 Piedmont Ave. (Berk. 262.)
BACK, Mr. REGINALD R. A., 2709 Benvenue Ave. (Barkeley 7607.)
BAILEY, Dr. and Mrs. NELSON B., 624 Vicente Av. (Berkeley 4398.)
BAIRD, Mr. and Mrs. DUDLEY, 2134 Prospect (Berkeley 8163).
BAKER, Mr. and Mrs. CHARLES G. A., 835 Arlington Av. (Tel. Berkeley 4524.)
——— Member Berkeley Country, Berkeley League of Fine Arts, Old Colony Club
——— San Francisco Commercial and Commonwealth Clubs.
BALDWIN, Mr. and Mrs. ORVILLE RAYMOND, 2827 Bancroft Way. (Berkeley 7388W.)
——— Miss DORIS, Miss PHOEBE D., Miss DALTHEA A., Mr. ORVILLE D. 2d., Mr.
——— DURSLEY E. and Mr. DANIEL BALDWIN, 2827 Bancroft Way. (Bkly. 7388W.)
BANCROFT, Mr. and Mrs. CHARLES E., 2222 Piedmont Av., (Tel. Berkeley 1932-W.)
——— Member Claremont Country Club. Mrs. member Century Club of Calif.
BANNING, Mr. and Mrs. GEORGE H., 99 Yosemite. (Tel. Thornwall 3718)
BARBER, Mr. and Mrs. EDGAR H., 3000 Hillegass Av. (Tel. Berkeley 5625-W)
——— Member Sequoyah Country, Athenian-Nile and Athens Athletic Clubs.
——— Miss AROL; Miss BARBARA and Miss HARRIET BARBER.
BARBER, Mr. and Mrs. OSCAR T., 2925 Russell. (Berkeley 1599W.)
BARKER, Mr. and Mrs. FREDERICK P. 2765 Prince. (Tel. Berkeley 6053-W)
BARKER, Mr. JAMES L., 2031 Dwight Way. (Berkeley 1298.)
——— Miss DORIS BARKER, Miss ELSIE BARKER, Mr. ORREL L. BARKER.
BARROWS Mr. and Mrs. DAVID P., University of California, Berkeley, Cal.
BARKER, Mr. and Mrs. ROBERT A., 2111 Hearst Ave. (Berkeley 2915J.)
BARTLETT, Mr. and Mrs. LOUIS, 2434 Warring. (Berkeley 569).
BEARD, Mr and Mrs. HAROLD WILCOX, 2921 Claremont Av. (Tel. Berkeley 5715-J.)
——— Mr. member Sequoyah Country, Athenian-Nile and Athens Athletic Clubs.
BECKER Mr. and Mrs. JOHN P., 2532 Ridge Road. (Berkeley 6229-J.)
BECKETT, Mr. and Mrs. WHEELER M. A., "The Rocks", 227 Tunnel Road.
——— Member Bohemian Club (San Francisco). (Tel. Berkeley 5933)
BELL, Mr. and Mrs. RICHARD B., 2928 Forest Ave. (Berkeley 5042W.)
BENNETT, Mr. and Mrs. OSCAR MAILLARD, 1637 Walnut. (Berkeley 1730-J.)
BENTON, Dr. JOSEPH J., 6 Encina Place. (Berkeley 8410.)
BERRY, Mr and Mrs. RUFUS A., 2700 Benvenue Av. (Berkeley 75.)
——— Miss ROBERTA and Mr. IRWIN BERRY.
BIBBINS, Mr. and Mrs. TRACY E., 50 The Uplands. (Berkeley 4149W.)
BIRDSALL, Mrs. MAURICE (JANE), 2646 College Ave. (Berkeley 2491-W.)
BLAIR, Mr. and Mrs. JAMES W., 38 Oakvale. (Berkeley 4175-J).
BLAKE, Mr. and Mrs. ANSON S. "Norwood". (Tel. Thornwall 1430)
BLYTHE, Mr. and Mrs. HENRY, 2219 Durant Av. (Berkeley 1269).
BOLTON, Mr. and Mrs. ARTHUR L., 1700 La Loma Ave. (Berkeley 5174J.)
BOND, Mr. and Mrs. ROBERT E., 2407 Bowditch. (Berkeley 617-J.)
BOONE, Mrs. PHILIP R., 2029 Durant Av. (Berkeley 1225.)
BOONE, Dr. and Mrs. RICHARD GAUSE, 1114 Amador. (Berkeley 6848.)
BOOTH, Mr. and Mrs. WILLIAM F., 859 Arlington. (Tel. Berkeley 6975.)
——— Mr. WILLIAM F. BOOTH, Jr.
BRADLEY, Prof. and Mrs. CORNELIUS B., 2639 Durant Ave. (Berkeley 4126-W.)

BRADLEY, Mr. and Mrs. EDGAR C., 1820 Scenic Av. (Tel. Berkeley 4402)
BRAYTON, Mr. and Mrs. COREY C., 2717 Webster. (Berkeley 4863.)
BRECKENFELD, Mr. and Mrs. HENRY B., 2309 Bowdich. (Tel. Berkeley 4525-J.)
BREEDEN, Mr. and Mrs. VICTOR E., (Oakland, Cal.)
BROCK, Mr. and Mrs. CHARLES W. (Berkeley, Cal.), Cor. Alameda and Indian Trail.
——— (Berkeley 7378-W.) Miss LOIS H. BROCK.
BROMLEY, Mr. EDWARD RAY, 1938 Delaware. (Berkeley 3199-J.)
BROWN, Mrs. CORA, LASELL, 2708 Hillegass Av. (Tel Berkeley 168)
BROWNLEE, Mr. and Mrs. JOHN PARKE, 1650 Arch. (Berkeley 3980.)
BURG, Mr. and Mrs. E. J., 89 Hillcrest Road. (Tel. Berkeley 5499.)
BURNHAM, Dr. and Mrs. CLARK J., 1750 Bushnell Place. (Berkeley 841.)
———Mr. CLARK J. Jr.; Mr. DE WITT and Mr. CARL BURNHAM.
BURNETT, Mrs. JOHN HOLMAN, 2630 Hilgard Av. (Tel. Thornwall 1987.)
——— Miss ROMA MILDRED and Miss MABEL LEE BURNETT.
BUSH, Dr. and Mrs. WILLIAM P.,., 1414 Milvia. (Berkeley 2630.)
BYRNE, Mrs. KATHLEEN L., 2619 Shattuck Av. (Tel. Berkeley 5314)
CALKINS, Mr. and Mrs. JOHN U., 2710 Claremont. (Berkeley 1824.)
CALKINS, Mr. and Mrs. JOHN U. Jr., 6416 Hillegass Av. (Tel. Berkeley 6475-J.)
CAMPBELL, Mr. and Mrs. WM. R. L., 2815 Claremont Blvd., near Avalon. (Berkeley 8828.)
CAMPBELL, Dr. and Mrs. W. W., The Presidents Houuse, University of California.
CAMPER, Mr. and Mrs. HARRY H., 1516 Le Roy. (Tel. Berkeley 1755)
——— Miss ETTA L. CAMPER and Mr. ERNEST B. CAMPER.
CARPENTER, Dr. and Mrs. FRANK L., 2820 College Av. (Berkeley 1583).
CARR, Mr. and Mrs. RICHARD B., 2701 Claremont Blvd. (Tel. Thornwall 686)
CHAMBERLAIN, Mr. WILLIAM EDWIN, 2431 Ellsworth. (Berkeley 1143W.)
——— Miss MARION and Mr. LEON H. CHAMBERLAIN, 2431 Ellsworth. (Bkly. 1143W.)
CHAMBERLIN Mr. and Mrs. WILLIAM RICHMOND, 200 Tunnel Road.
——— Miss PHYLLIS CHAMBERLIN. (Tel. Berkeley 1619-W.)
——— Member Claremont Country Club.
CHAMBERS, Mr. and Mrs. GEORGE R. (Oakland, Cal.), 171 Santa Rosa Ave. (Pied. 5176.)
CHASE, Mr. and Mrs. FRANK D., 1901 Bonita. (Berkeley 2474-W.)
CHENEY, Mrs. WARREN (May L.) 2241 College Av. (Berkeley 1139-W.)
CHOWEN, Mr. and Mrs. WALTER A., 94 The Uplands. (Berkeley 3042.)
——— Miss GERTRUDE CHOWEN, 94 The Uplands.
CLARK, Mrs. CHARLES H., 1419 Milvia. (Berkeley 54-W.)
——— Miss HARRIETT M. CLARK, Miss ISABELLE G. CLARK, 1419 Milvia.
CLARK, Mr. and Mrs. FREDERICK H., 11 El Camino Real. (Berkeley 6798W.)
CLARK, Mr. and Mrs. RICHARD A., 2833 Bancroft Way. (Berkeley 3747.)
CLARK, Mr. and Mrs. WELLYN B., 1421 Euclid Ave., near Vine. (Berkeley 892-W.)
COATES, Mr. and Mrs. ALFRED H., 31 Alvarado Road. (Berkeley 7506-W.)
COBB, Mr. and Mrs. JAMES F., 3108 Lewiston Av., (Tel. Berkeley 8167)
——— Mr. CHARLES W. COBB.
——— Mr. P. MURPHY COBB, 1726 Euclid Av., Berkeley.
COGHILL, Mr. and Mrs. NEWTON B., (Berkeley, Cal.) 1811 Carlton (Tel. Thornwall 298.)
COIL, Mrs. CHARLES (ELLEN W.), 2600 Virginia. (Berkeley 1188-W.)
COLBY, Mr. and Mrs. WILLIAM E., 2901 Channing Way. (Berkeley 1773.)
COLE, Mr. and Mrs. FOSTER P., 2928 Avalon Av. (Tel. Berkeley 7147)
CONGDON, Mr. and Mrs. MERTON J. 2527 Piedmont Av. (Tel. Thornwall 912.)
COOK, Mr. and Mrs. FINLAY, 2417 Ward. (Berkeley 6906-W.)
COOK, Mr. and Mrs. JOHN, 2747 Hillegass Ave. (Berkeley 2954.)
COOK, Mr. and Mrs. MORRIS T., 40 El Camino Real. (Berkeley 257.)
———Miss HELEN COOK.
COOLIDGE, Mr. and Mrs. PRESCOTT H., 2320 Warring. (Berkeley 2372.)
COOPER, Mr. and Mrs. EDWIN T., 220 Uplands. (Berkeley 900.)
COPPAGE, Mrs. MARY S., 2411 Ward. (Tel. Berkeley 9264.)
CORNISH, Mr. and Mrs. FRANK V., 1923 Dwight Way. (Berkeley 3846-J.)
———Miss JOSEPHINE and Mr. SAMUEL P. CORNISH.
CORNWALL, Captain and Mrs. NEILL J., 2230 Chapel. (Berkeley 1774-W.)
——— Miss MAUDE; Miss MARGARET; Mr. NEILL C. and Mr. LLOYD CORNWALL.
CORY, Mr. and Mrs. CLARENCE L., 2458 Warring. (Tel. Berkeley 2641.)
——— Mr. member Claremont Country, Mt. Diablo Country, University, Bohemian, and Faculty (University of Calif.) Clubs.
——— Mrs. member Woman's Athletic (San Francisco) and Town & Gown (Berkeley)
——— Miss MARION ELIZABETH CORY.
CRAIG, Mr. and Mrs. WALTER S., 3201 Benvenue Av. (Berkeley 2831-W.)
DAVENPORT, Mr. and Mrs. JAMES O., 12 Tunnel Road. (Berkeley 2072-W.)
DAVIS, Mr. and Mrs. ELLIOTT B., 2868 Hillegass Av. (Tel. Berkeley 159.)

DEAKIN, Mr. and Mrs. EDWIN, 3100 Telegraph Ave. (Berkeley 5850-J.)
DEARDORFF, Mrs. ALBERT G., 2153 Vine. (Berkeley 47-W.)
DE FREMERY, Mrs. J. L. (Wilhelmina), and Mr. PAUL, 2728 Benvenue Ave. (Berk. 4317.)
DE JEAN, Mr. and Mrs. LOUIS L., San Antonio & Arlington Av., (Tel. Berkeley 5343.)
——— WILLIAMS, Miss CORA.
——— BLACKMAN, Miss ELSA.
DELAMERE, Dr. HENRY S., 2612 Piedmont Av. (Tel. Berkeley 6042)
de LAVEAGA, Mr. and Mrs. EDWARD, Orinda Park, Berkeley, (Tel. Berkeley 3081.)
——— Mr. member Olympic and Athens Athletic Clubs.
——— Mrs. member Century and Woman's Athletic Clubs.
——— Miss LUCIA and Mr. MIGUEL de LAVEAGA.
DEMAREST, Mr. and Mrs. D. CLARENCE, 1710 Walnut. (Berkeley 5162-W.)
de REYNIER, Mr. and Mrs. EUGENE, 97 Parkside Drive, (Tel. Berkeley 4810.)
——— Mr. member Claremont Country and Merchants Exchange Clubs.
——— Mr. ERNEST E. de REYNIER.
DERLETH, Mr. and Mrs. CHARLES, Jr., 2834 Webster. (Berkeley 293.)
DETRICK, Mr. and Mrs. EDINGTON Jr., 215 Hillcrest Av., (Tel. Berkeley 2027.)
de VRIES, Mr. and Mrs. GERARD EGBERT, 1825 Sonoma, (Tel. Thornwall 792.)
——— Miss DEIDRE de VRIES and Mr. GERARD EGBERT de VRIES Jr.
DEWELL, Mr. and Mrs. HENRY DIEVENDORF, 370 Santa Barbara. (Tel Berkeley 6704-W.)
DIGGS, Mr. and Mrs. IRVIN P., 2444 Bowditch. (Berkeley 3688-J.)
DITZLER, Mr. and Mrs. FRANK L., 134 Parkside Drive (Berkeley 2108).
DONNELS, Mr. and Mrs. HORACE CARSON Jr., 2314 Haste. (Berkeley 7438-W.)
DONOGH, Mr. and Mrs. A. ORMSBY, 2035 Bancroft Way. (Berkeley 6573.)
DORNIN, Mr. and Mrs. JOHN CUSHING, 10 Encina Place. (Berkeley 804.)
DOUGLAS, Mr. and Mrs. W. W., 163 Alvarado Road. (Tel. Berkeley 8802-W)
DRIVER, Mr. and Mrs. JOHN R., 2213 Vine. (Berkeley 7813-J.)
DRIVER, Mr. and Mrs. MICHAEL B., 2810 Fulton. (Tel. Berkeley 3976-J.)
DRURY, Mr. and Mrs. WELLS, 1520 Euclid Ave. (Berkeley 367.)
———Miss MURIEL and Mrs. AUBREY W. DRURY, 1520 Euclid Ave.
DUKES, Dr. and Mrs. CHARLES ALFRED, 211 The Uplands. (Berkeley 1.)
DUNN, Dr. and Mrs. MARTIN JOSEPH, 2845 Telegraph Av., (Tel. Berkeley 1997.)
——— Member Claremont Country Club.
——— LEONARD, Miss LETITIA.
DUTTON, Mr. and Mrs. CHARLES MALLORY, 151 Tunnel Road. (Berkeley 6248J.)
EBERHARD, Mr. and Mrs. GEORGE H., 1501 Euclid Av. (Tel. Berkeley 5430)
EBERT, Mrs. MINNIE E., 1539 Prince. (Tel. Berkeley 9568—W.)
EBEY, Mr. and Mrs. GEORGE M., (Oakland, Cal.) 760 Calmar. (Lakeside 1409.)
EBEY, Mr. and Mrs. HAROLD H., 852 Arlington. (Tel. Berkeley 6593—J.)
EDWARDS, Mr. and Mrs. BENJ. F., 68 Hillcrest, cor. Claremont Ave. (Berkeley 4942.)
EDWARDS, Prof. and Mrs. GEORGE C., 2546 Dana. (Tel. Berkeley 1613)
——— Mr. GEORGE C. EDWARDS, Jr.
ELDER, Mr. and Mrs. PAUL, 2626 Etna, Tel. Berkeley 5816.)
——— Miss PAULINE; Mr. SCOTT and Mr. PAUL ELDER Jr.
ELLIOTT, Mr. and Mrs. EDWARD, 2131 Rose. (Berkeley 5231-W.)
ELSTON, Rev. and Mrs. ALLEN M., Eucalyptus Path, W. Alvarado Road (Berkeley 6409-W).
ELTSE, Mr. and Mrs. RALPH R., Thousand Oaks, (Tel. Berkeley 2992-J.)
ERWIN, Mr. and Mrs. JAMES W., 2616 Woolsey. (Tel. Berkeley 4472.)
ESPINA, Mr. and Mrs. PETER A., 2010 San Pablo Ave. (Berkeley 9248W.)
EVANS, Mrs. OLIVER PERRY, 2801 Stuart St. (Berkeley 6343).
———Miss JULIA; Miss NORA; Miss BEATRICE.
EVANS, Mr. and Mrs. PERRY, 2727 Benvenue Av. (Berkeley 2877.)
FAYE, Mr. and Mrs. HANS P.; Miss ISABEL; Mr. H. P., Jr., 3122 Claremont Av.(Berk. 8775)
FIFE, Mr. and Mrs. WILLIAM C., 2728 Regent. (Berkeley 1999W.)
FLEAGER, Mr. and Mrs. CLARENCE F., 927 Indian Rock Av. (Berkeley 6121.)
FLINT, Mr. and Mrs. CLARENCE O., 21 Plaza Drive. (Tel. Berkeley 6491)
FOLGER, Mrs. HERBERT, 2715 Claremont Blvd., (Tel. Berkeley 785-W.)
——— Member Century Club of California (San Francisco.)
FONTECILLA, Mr. and Mrs. E. HARRY, 1625 Josephine. (Tel. Berkeley 3885-W)
FONTECILLA, Mr. and Mrs. HAROLD E., 1700 Madera. (Tel. Thornwall 1405.)
FREEMAN, Mr. and Mrs. ALLEN G., Ridge Road, cor. Le Roy Av. (Berkeley 1130).
FRENCH, Mr. F. MORTIMER; Miss ELEANOR C., 2236 Summer. (Berkeley 942).
FRITSCHI, Mr. and Mrs. JOHN B., 56 Plaza Drive. (Tel. Berkeley 992-W.)
FRIZZELLE, Mr. and Mrs. RALPH D., 3036 College Av. (Tel. Berkeley 6402.)
GALBRAITH, Mr. and Mrs. ALEX, 2406 Telegraph Ave. (Berk. 2743.)
GARDNER, Dr. and Mrs. NATHANIEL L., 2901 Hillegass Ave. (Berkeley 1832J.)
GAYLEY, Prof. and Mrs. CHARLES M., 2328 Piedmont Av., (Tel. Berkeley 386.)
——— Member Pacific-Union, and Claremont Country Clubs.
——— Mrs. member Town & Country Club (San Francisco.)
——— Miss BETTY GAYLEY

GEARY, Mr. and Mrs. ERNEST G., 2817 College Av., (Tel. Thornwall 455.)
GEERDTS, Mr. and Mrs. WILLIAM F., 1316 Bonita Ave. (Berkeley 5139W.)
GILLETT, Hon. and Mrs. JAMES N., 2437 Piedmont Ave. (Berkeley 7333.)
GLASS, Mr. and Mrs. FRANK S., 2435 College Ave. (Berkeley 4770.)
GLASS, Mrs. HENRY (Ella M.) 2406 Telegraph Av. (Berkeley 4219-W.)
GOLDSBOROUGH, Mr. and Mrs. WILLIAM T., 1400 Scenic Av., (Tel. Berkeley 28883 J.)
GOMPERTZ, Mr. WALTER A., 155 Alvarado Road. (Berkeley 742).
GOODFELLOW, Mr. and Mrs. HUGH, 2727 Garber. (Tel. Berkeley 6132)
GORRILL, Mr. and Mrs. WILLIAM H., 2725 Dwight Way. (Berkeley 5674-W.)
GRAHAM, Mr. and Mrs. CLIFFORD R., 2033 Berryman. (Berkeley 3326W.)
GRAY, Mr. and Mrs. JOSEPH H., 2827 Regent. (Berkeley 6551-W.)
GREENE, Dr. and Mrs. LUCIUS L., 3111 Eton. (Tel. Piedmont 8119-W.)
GREGORY, Mr. and Mrs. WARREN, Greenwood Terrace. N. Buena Vista. (Tel. Berk. 364)
GRIFFITH, Mr. and Mrs. HANSFORD B., 2706 Hillegass Av. (Tel. Berkeley 292)
HALE, Mr. and Mrs. WILLIAM MORRELL, 1349 Arch. (Berkeley 1822-J.)
——— Member Olympic and San Francisco Commercial Clubs.
HALL, Prof. and Mrs. ELMER E., 1501 Le Roy Ave. (Berkeley 1024W.)
HALL, Mr. and Mrs. FRANK, 2960 Claremont Blvd. (Tel. Berkeley 6199.)
——— Member University (of Washington, D. C.) and Claremont Country Clubs.
——— Miss JANE ABBOTT HALL and Mr. GEORGE LAWRENCE HALL.
HALL, Mr. and Mrs. FRED F., Miss KATHARINE M., Mr. CHARLES F., 2411 Hillside
———Av. (Berkeley 4135 W).
HALL, Mr. and Mrs. GORDON, 28 Tanglewood Road, (Tel. Berkeley 2639.)
HAMILTON, Mr. and Mrs. KENNETH C., 2415 Warring St. (Berkeley 6580-W).
HARDY, Mr. and Mrs. VERNON S., 2824 Forest Av. (Tel. Berkeley 4297)
HARMS, Mr. and Mrs. EDWARD T., 3121 College Av. (Berkeley 8232-W.)
HART, Mr. and Mrs. HOWARD H., 60 Alvarado Road, South Claremont. (Berkeley 2026.)
HART, Prof. and Mrs. WALTER MORRIS, 2255 Piedmont Av. (Berkeley 2078).
HASKELL, Prof. and Mrs. MELLEN W., 2019 Durant Ave. (Berkeley 1211.)
HASSLER, Mr. and Mrs. JOHN F., Claremont Hotel, Berkeley, (Tel. Berkeley 9300.)
——— Member Sequoyah Country and Athenian-Nile, Athens-Athletic.
——— Elks and Press Clubs.
——— Miss PATRICIA and Mr. ROBERT HASSLER.
HATCH, Mr. and Mrs. ALLEN TREMAIN, 2945 Linden Av. (Berkeley 4839).
HAVEN, Mr. and Mrs. CHARLES D. Jr., 2811 Channing Way. (Berkeley 2214-J)
HAVEN, Mrs. WILLIAM P. (LILLIAN M.), 2613 Durant Ave. (Berkeley 3699.)
HAVENS, Mrs. JOHN WESTON, 2631 Benvenue Av., (Tel. Berkeley 8141.)
——— Member Sequoyah Country and Berkeley Country Clubs.
——— Mr. JOHN WESTON HAVENS Jr.
HEATHCOTE, Mr. and Mrs. BRUCE, 2934 Avalon Av. (Tel. Berkeley 972)
HEBBARD, Mrs. MARTHA E., 912 Mendocino Av. (Berkeley 3248-J).
HECTOR, Dr. and Mrs. ROBERT, 2011 Yolo Av. (Berkeley 2947).
HENDERSON, Mr. and Mrs. FRED B., 3 Oakvale Ave. (Berkeley 4325.)
HENDERSON, Mr. and Mrs. JOSEPH W., 2227 Union. (Berkeley 5630-W.)
HENGSTLER, Mr. and Mrs. LOUIS T., 2620 Warring. (Berkeley 1979.)
HENRY, Mr. and Mrs. WILLIAM W., Hotel Northgate, 1809 Euclid Ave. (Berkeley 1615.)
HEYWOOD, Mr. and Mrs. CHARLES D., 2932 Linden. (Berkeley 345).
HICKS, Mr. and Mrs. LEWIS A., 2735 Durant Av. (Tel. Berkeley 2841.)
——— Miss FRANCES HICKS.
HIGGINS, Mr. and Mrs. CHARLES H., 2825 Webster. (Berkeley 4796).
HILLIS, Mr. and Mrs. CHAS. C., 2833 Ashby Av. (Berkeley 3830).
HINCKLEY, Mr. and Mrs. FRANK E., 1627 Scenic Ave. (Berkely 5584.)
——— Mrs. Hinckley director of The Ebell Club, Oakland.
HIND, Mr. and Mrs. JAMES M., 208 Uplands. (Tel. Berkeley 4275)
HINK, Mr. and Mrs. LESTER W., 2226 Atherton. (Berkeley 8149.)
HINKEL, Mr. and Mrs. JOHN; Mr. HULBERT; 2520 Channing Way. (Berkeley 1650.)
HOBSON, Mr. CHARLES B., 2732 Regent, (Tel. Berkeley 560.)
——— Member Sequoyah Golf Club.
——— Miss BERNICE HOBSON.
HOCKENBEAMER, Mr. and Mrs. AUGUST F. 721 Arlington Av. (Tel. Berkeley 3640.)
——— Mr. EMBREE F. HOCKENBEAMER
——— PRIOR, Mrs. D. E.
HODGHEAD, Mr. and Mrs. BEVERLY, 2421 Piedmont Av. (Berkeley 3010.)
HOLABIRD, Mr. and Mrs. RUSSELL D., 2950 Magnolia. (Berkeley 5070.)
HOLMES, Mr. and Mrs. EUGENE CLARENCE, 2829 Forest (Berkeley 6380).
HOLMES, Mr. and Mrs. HAROLD CHARLES, 2735 Elmwood Ave. (Berkeley 358.)
——— Miss ROBERTA EVELYN HOLMES.

HORTON, Mr. and Mrs. EDWARD H. and Miss FLORENCE, 2816 Hillegass Av. (Berk. 3144.)
HOTCHKISS, Mr. and Mrs. WILLIAM J., 2985 Claremont Av. (Berkeley 450).
HOUGHTON, Mr. and Mrs. EDWARD T., 2633 Benvenue Av., (Tel. Thornwall 1863.)
——— Mr. member Bohemian Club. Mrs. member Woman's Athletic Club.
——— Miss ELISE HOUGHTON and Miss CLARISSE ALAMEDA HOUGHTON.
HOWARD, Mr. and Mrs. HERBERT S.: 1012 Spruce. (Berkeley 752).
HOWARD, Mr. and Mrs. JOHN GALEN, 1401 Le Roy Av., cor. Rose. (Berkeley 72.)
HOWE, Dr. ALBERT B., 151 Uplands. (Tel. Berkeley 4847-J.)
HOWELL, Mr. and Mrs. JOHN GILSON, 2820 Webster. (Tel. Thornwall 1518.)
——— Member Bohemian and Commonwealth Clubs of San Francisco.
——— Miss HELEN and Mr. JOHN G. HOWELL Jr.
HUDSON, Mrs. FRANK S. (Lillian R.), 2735 Derby. (Berkeley 1877W.)
HUGGINS, Mr. and Mrs. CHARLES L., 2313 Channing Way. (Berkeley 5732-J.)
HUMPHREY, Mr. and Mrs. CHARLES F., 1135 Oxford. (Berkeley 4172-J.)
———Member Bohemian and Olympic Clubs.
———Mr. JAMES W. (at Montezuda Mountain School) and Mr. J. C. HUMPHREY.
HUNT, Mr. and Mrs. JAMES M., 26 Tunnel Road. (Tel. Thornwall 264)
HUNT, Mr. and Mrs. PHILIP M., 1305 Bay View. (Tel. Berkeley 523-W.)
HUNTER, Mr. and Mrs. DAVID B., 2518 College Av. (Tel. Berkeley 1092)
HUPP, Mr. and Mrs. JAMES W., 12 Hillcrest Court (Berkeley 2359).
HUTCHINSON, Mr. JAMES S., 1235 Bonita Av. (Berkeley 3516).
IRELAND, Mr. and Mrs. WILLIAM BETHUME, 34 Oakvale Av. (Berkeley 7054).
JACKSON, Mr. and Mrs. CHARLES W., 2711 Claremont Blvd. (Berkeley 3981-W.)
JACKSON, Mr. and Mrs. HARRY F., 1 Orchard Lane (Berkeley 3339).
JAMES, Mr. and Mrs. MORRIS C., 17 Eucalyptus Road. (Berkeley 7781W.)
JEFFERSON, Mr. and Mrs. LOUIS W., 2406 Telegraph Av. (Berkeley 2479-J.)
JEFFRESS, Mr. and Mrs. MELVIN G., 41 Plaza Drive. (Berkeley 938.)
JENNINGS, Mr. and Mrs. RUFUS P., 2733 Dwight Way. (Tel. Berkeley 1280)
JOHNSON, Mr. and Mrs. HENDERSON L., 2 Hillcrest Court. (Berkeley 5536).
JOHNSON, Mrs. MABEL T., 3019 Hillegass Av., (Tel. Berkeley 4290-J.)
——— Director Hospitality Bureau S. F. Chamber of Commerce.
JOHNSON, Mrs. SAMUEL S., 2410 Warring. (Berkeley 2666).
JOHNSON, Mr. and Mrs. SAMUEL O., 2400 Warring. (Berkeley 4575.)
——— Miss KATHERINE JOHNSON, SAMUEL O. JOHNSON, Jr., 2400 Warring.
JONES, Prof. and Mrs. WILLIAM CAREY, 2625 Benvenue Ave. (Berkeley 7264-J.)
JUDKINS, Mr. and Mrs. THOMAS C., 2441 Webster. (Tel. Berkeley 820)
——— Mr. CALVERT JUDKINS.
JUNGCK, Mr. and Mrs. DANIEL L., 2623 College Ave. (Berkeley 1510-W.)
KAUFFMAN, Mr. and Mrs. FORREST A., 2828 Cherry. (Berkeley 8759J.)
KEITH, Mrs. WILLIAM (Mary McH.) 2701 Ridge Road. (Tel. Berkeley 1644-W)
KELLEY, Dr. and Mrs. NORMAN DOUGLAS, 1311 Spruce. (Berkeley 4445.)
KELLOGG, Mr. and Mrs. WALTER YALE, 2232 Piedmont Av. (Tel. Berkeley 5859)
KELSEY, Mr. and Mrs. HARVEY D., 1506 Spruce. (Berkeley 2229W.)
KETT, Mr. and Mrs. WM. F., Miss CHARLOTTE F., 46 El Camino Real (Berkeley 1760).
KIEFFER, Mr. and Mrs. STEPHEN F., 78 The Uplands (Berkeley 1706).
KIERULFF, Mr. and Mrs. GEORGE DUDLEY, 2955 Avalon Av. (Tel. Berkeley 1435.)
——— Mr. member Claremont Country, Faculty, and Claremont, (Berkeley) Clubs.
——— Mrs. member Town & Gown (Berkeley) and S. F. Musical Clubs.
KINDT, Mr. and Mrs. ALBERT F., 161 Hillcrest Road. (Berkeley 4814.)
KINELL, Mr. NELS, 1422 Arch. (Tel. Thornwall 1422.)
——— Miss KINNELL; Miss MARIE E. KINNELL.
KING, Mr. and Mrs. EDGAR B., Ashby and Piedmont Ave. (Berkeley 1863.)
KINNEY, Mr. and Mrs. CABELL, C., 28 Oakvale Ave. (Berkeley 2022.)
——— Member Commonwealth Club, San Francisco, Faculty & Claremont Country Clubs.
——— Miss KATHLEEN KINNEY.
KINNEY, Mr. and Mrs. G. IRVING, 2611 Derby. (Berkeley 1014-J)
KIRK, Mr. and Mrs. HOWARD, 1533 Arch. (Berkeley 4417-J.)
——— Mr. MILES W. and Mr. HARRIS C. KIRK. (Berkeley 4417-J.)
KITTO, Mr. and Mrs. SAMUEL H. (Berkeley, Cal.), 1450 Arch. (Berkeley 3604.)
KITTREDGE, Mr. and Mrs. MAURICE C., 2639 Russell. (Tel. Thornwall 1081.)
KNAPP, Mr. and Mrs. SEWALL A., 2821 Woolsey. (Tel. Thornwall 1161)
——— Mr. SEWALL A. KNAPP, Jr.,
KNOWLES, Mrs. WILLIAM E. (JOSEPHINE), 2521 Durant Ave. (Berkeley 3437.)
KNOX, Mr. and Mrs. CHARLES E., 2722 Benvenue Av. (Berkeley 121).
——— Miss JANET C.:
KNOX, Mr. and Mrs. JOHN BRYANT, 2505 Stuart (Tel. Berkeley 5384-J)
——— Mr. member University (S. F.) Club. Mrs. member Town & Country (S.F) Club
——— Class of 1919—Yale University and 364 Field Artillery, overseas.

KRUSE, Mr. and Mrs. EMIL THEODORE, 2727 Haste. (Berkeley 4354W.)
LA BAREE, Dr. and Mrs. WILLIAM H., 2201 Glen Av. (Berkeley 9528-W.)
——— Miss MARGARET LA BAREE,
LANGSTROTH, Mr. and Mrs. JOHN A., 2236 Haste (Tel. Thornwall 2689.)
LANGWORTHY, Mrs. LOUISE P., 3302 Claremont Blvd. (Tel. Piedmont 3663-J)
——— Mr. RALPH L. LANGWORTHY.
LAWTON, Mr. and Mrs. FRANK H., 2211 Durant Ave. (Berkeley 141-W.)
——— Mr. HARRY and Mrs. DONALD LAWTON, 2211 Durant Ave. (Berkeley 141-W.)
LE CONTE, Mr. and Mrs. JOSEPH N., 19 Hillside Court. (Berkeley 4489.)
LE CONTE, Mr. and Mrs. LOUIS J., 2501 Piedmont Ave. (Berkeley 1239J.)
——— Miss JOSEPHINE, Miss MILDRED and Mr. LOUIS J. LE CONTE, Jr.
LEHMER, Prof. and Mrs. DERRICK N., 2736 Regent. (Berkeley 9359-J.)
LEIMERT, Mr. and Mrs. WALTER H. (Piedmont, Cal.).
LINDBLOM, Mr. and Mrs. ERIK O., Hotel Claremont. (Tel. Thornwall 257.)
LINDBLOM, Mr. and Mrs. OLAF HENRY, (Berkeley, Cal.) 3009 Claremant Blvd.
——— ALFERITZ, Mrs. GEORGE C. ——— (Tel. Berkeley 8256.)
LINFORTH, Mr. and Mrs. REX.
——— GEARY, Mrs. W. L.
LIPMAN, Mr. and Mrs. FREDERICK L., 2467 Warring, (Tel. Berkeley 1336.)
——— Miss MARY E. LIPMAN, member Woman's Athletic Club S. F.)
——— Mr. member Pacific-Union, Bohemian, Commonwealth, Claremont Country and Mt. Diablo Country Clubs.
——— Mrs. member Town & Gown Club of Berkeley.
LIPMAN, Mr. and Mrs. EDWARD C., 16 Brookside, (Tel. Berkeley 7577-W.)
——— Member Bohemian, Olympic and Claremont Country Clubs.
LOMBARD, Mr. and Mrs. NORMAN, 2733 Claremont Blvd. (Berkeley 785-J.)
LOUDERBACK, Prof. and Mrs. GEORGE D., 2713 Derby. (Berkeley 3260)
LOWELL, Mr. and Mrs. FRANK N., Mr. EARLE, 60 Plaza Drive (Berkeley 3550-W).
LUCAS, Rev. and Mrs. ORAMEL W., 1032 Spruce (Berkeley 3449.)
——— Miss ETHEL EUDORA LUCAS, 1032 Spruce. (Berkeley 3449.)
LYNCH, Mr. and Mrs. JOHN C., 1845 University Av. (Berkeley 1340.)
MACKENZIE, Mrs. CORA H., Mr. KENNETH, Mr. HALL, 2742 College Av. (Berk. 4997-W)
MALLETT, Mr. and Mrs. JOHN HOLLAND, 45 Oak Ridge. (Tel. Berkeley 2802-W.)
——— Member Bohemian and Sequoyah Country Clubs.
——— WADE, Mr. and Mrs. MERTIN C., Jr.
MALMGREN, Mr. and Mrs. EDGAR J. Jr. 915 Tulare (Berkeley 5482-W.)
MANCHESTER, Mr. and Mrs. GEORGE P., 55 Shasta Road. (Tel. Berkeley 3176.)
——— Miss DOROTHY and Mr. ROBIN S. MANCHESTER.
MARKS, Mr .and Mrs. SAMUEL M., Cloyne Court. (Berkeley 1281.)
MARTIN, Mr. and Mrs. HARRY M., 2715 Hillegass Ave. (Berkeley 689-W.)
MARTINEZ, Mr. and Mrs. G. HENRY F., 2401 Prospect Ave., cor. Hillside Way. (Bk. 3394W)
MASSIE, Mrs. JAMES P. (Anne T.) and Miss CLAUDIA, 2711 Ashby Ave. (Berkeley 977J.)
MATTERN, Mr. and Mrs. GEORGE A., 100 Tunnel Road, Claremont. (Berkeley 1830.)
——— Miss L. E. MATTERN.
MAY, Mr. and Mrs. FRANK M., 1601 Arch, cor. Cedar. (Berkeley 1262-W.)
MAYBECK, Mr. and Mrs. BERNARD R., N.E. cor. Buena Vista and La Loma. (Berk. 4214W)
McCAULEY, Mr. and Mrs. JAMES I., 2917 Ashby Ave. (Berkeley 222.)
McCLEAVE, Dr. and Mrs. THOMAS C., 2844 Garber. (Tel. Berkeley 383)
McCORKLE, Mr. and Mrs. DONALD H., 38 The Uplands. (Berkeley 4767.)
McCREARY, Mr. and Mrs. JOHN E., 2318 Durant Ave. (Berkeley 1966W.)
McCULLAGH, Mr. and Mrs. EDWIN JAMES, 1337 Grove. (Berkeley 2926W.)
McCURDY, Mr. and Mrs. DANIEL R., 2615 Benvenue Ave. (Berkeley 7264-W.)
McDUFFIE, Mr. and Mrs. DUNCAN, 6 Roble Road. (Tel. Berkeley 5597.)
——— Mr. member University (San Francisco) and Faculty (Berkeley) Clubs.
McLAREN, Mr. and Mrs. N. LOYALE, 2910 Forest Av. (Berkeley 8439.)
MEEK, Dr. and Mrs. CHARLES A., 2339 Regal Road. (Berkeley 783.)
MEEKS, Miss CONSTANCE A., 2444 Hillside Way. (Berkeley 2727.)
MEIKLE, Mrs. MARGARET and Miss JEAN, 1837 Prince. (Berkeley 1616-W.)
MERRILL, Mr. and Mrs. CHARLES WASHINGTON, 2310 Prospect (Tel. Berkeley 6016.)
———Member Pacific-Union, University, Olympic, Claremont Country, & Mt. Diablo
——— Country Clubs.
——— Mrs. member Woman's Athletic, Town & Country and Town & Gown Clubs.
——— Miss BETTY and Mr. JACK L. MERRILL.
MERRILL, Mr. and Mrs. CLARENCE S., 2031 Bancroft Way. (Berkeley 4086J.)
MERRILL, Colonel and Mrs. ELIJAH, 10 Hillcrest Court. (Berkeley 6961-J.)
MERRILL, Prof. and Mrs. WILLIAM A., 2609 College Ave. (Berkeley 1790-W.)
MERRITT, Mr. and Mrs. RALPH P., 1712 Arch. (Berkeley. 871).

MEYER, Mr. and Mrs. ARTHUR, 6 Hillcrest Court. (Berkeley 6961-W.)
MEYER, Prof. and Mrs. FRED H., 2119 Allston Way. (Berkeley 3309.)
——— Miss LETITIA S. MEYER.
MILLER, Mr. and Mrs. FRANK, 28 Hillcrest Road. (Berkeley 3915).
MILLS, Mr. and Mrs. JOSEPH S., 2808 Oak Knoll. (Berkeley 2680J.)
MINNEY, Mr. and Mrs. HOWARD F., 2633 Mabel. (Tel. Berkeley 9135-W.)
MINNEY, Mr. and Mrs. MARTIN T., 2726 Dwight Way, (Tel Berkeley 3073.)
——— Miss ESTABROOK MINNEY and Mr. MARTIN MINNEY.
——— Member Sequoyah Country and Athenian-Nile Clubs.
MOODY, Dr. and Mrs. ROBERT O., 2826 Garber. (Berkeley 3058.)
MOORE, Mr. and Mrs. J. GEORGE, 58 Hillcrest Road, Claremont Park. (Berkeley 4956.)
MOORE, Mr. and Mrs. RALPH H., 1744 Arch. (Berkeley 8213J.)
MOREHOUSE, Mr. and Mrs. THEODORE C., 2914 Hillegass Av. (Tel. Berkeley 446)
MORGAN, Prof. and Mrs. WILLIAM S., 1639 La Loma. (Tel. Thornwall 733.)
MORRISH, Mr. and Mrs. WILLIAM F., 2317 Virginia. (Berkeley 3878-W.)
MORTIMER, Mr. and Mrs. WALTER J , 2315 Cedar. (Berkeley 177.)
MOSELEY, Mrs. ANDREW S., 36 Plaza Drive. (Tel. Berkeley 4926.)
——— Miss NELLIE G. and Mr. LORISTON G. MOSELEY.
MOTT, Mr. and Mrs. GEORGE M. Sr., 1516 Hawthorne Terrace. (Berkeley 1248-W.)
MUELLER, Mr. and Mrs. FRED A., 1314 Bay View Place. (Berkeley 986.)
NAYLOR, Mrs. ADDISON W., 2227 Durant Av. (Berkeley 9090-J).
NAYLOR, Mrs. FRANK L., 2200 Durant Av. (Berkeley 116.)
NEEDHAM, Mr. and Mrs. WILLIAM G., 1214 Walnut. (Berkeley 2050-J.)
NEWHALL, Mr. and Mrs. LUTHER, 2629 Piedmont Av. (Tel. Berkeley 4901-W.)
NEWMARK, Mr. and Mrs. MILTON, 138 Uplands. (Berkeley 4044-W.)
NEWSOM, Mr. and Mrs. NOBLE, 1876 Yosemite. (Tel. Thornwall 3337.)
NICHOLSON, Mr. and Mrs. ANGUS GORDON, 2642 Russell. (Tel. Berkeley 5919-J.)
NICHOLLS, Mr. and Mrs. THOMAS H., 151 Hillcrest Road. (Tel. Thornwall 1247.)
NICHOLS, Mr. and Mrs. ELMER E., 2509 Milvia. (Berkeley 2490-W.)
NICHOLSON, Mr. and Mrs. ANGUS GORDON, 2642 Russell. (Tel. Berkeley 5919-J)
NICKERSON, Mr. and Mrs. ERNEST A., Miss MARJORIE, 200 Tunnel Road (Berk. 1619-W).
NIEHAUS, Mr. and Mrs. ED. E., 24 Plaza Drive, Claremont. (Berkeley 2681).
NIEHAUS, Mrs. EDWARD F. (Matilde) 839 Channing Way. (Berkeley 8069.)
NIEHAUS, Mrs. FREDA, 2123 Carlton (Berkeley 4016-W).
NOBLE, Prof. and Mrs. CHARLES A., 2224 Piedmont Av., (Tel. Berkeley 4142.)
——— Member Faculty (Berkeley) and Claremont Country Clubs.
——— Mrs. member Century and Town & Country Clubs, (San Francisco.)
——— Mr. CHARLES A. NOBLE Jr.
NOTEWARE, Mrs. ELEANOR D. and Mr. WARREN C., 3124 Eton Ave. (Piedmont 3379-W.)
NOYES Prof. and Mrs. GEORGE R., 1434 Greenwood Terrace. (Berkeley 1767-J.)
O'BRIEN, Mr. and Mrs. GEORGE N., 32 Hillcrest Road. (Tel. Berkeley 6528)
O'NEILL, Rev. THOMAS LANTRY, C. S. P., 2630 Ridge Road, Berkeley. (Berkeley 1361).
OLNEY, Judge and Mrs. WARREN Jr., 2702 Dwight Way. (Tel. Berkeley 8494-J.)
——— Member University, Bohemian, Claremont Country and Mt. Diablo Country Clubs.
——— Mrs. member Town & Country, (S. F.) Town & Gown Berkeley) and Women's
——— City Clubs.
——— Mr. JOHN McLEAN OLNEY and Mr. WARREN OLNEY III.
OLNEY, Mr. and Mrs. WILLIAM, 2608 Warring. (Tel. Berkeley 3710.)
ORRICK, Mr. and Mrs. WILLIAM H., 2704 Forest, cor. College Ave. (Berkeley 5670.)
OSBORN, Mr. and Mrs. RUSSELL W., Miss., 1409 Euclud Ave (Berk. 5201.)
OSMONT, Mrs. THOMAS M., Cloyne Court Hotel. (Berkeley 5959.)
OTT, Mr. and Mrs. AUGUST L., 1501 Bonita. (Berkeley 6823-W.)
OULTON, Mr. and Mrs. GERARD H., 3026 College Ave. (Berkeley 5557.)
——— Miss GERARDE H. OULTON, 3026 College and Dr. GEORGE at S. F.
PALACHE, Mrs. ROBERT K. (Emma J.), 20 Brookside, Claremont. (Berkeley 4091.)
——— Miss MYRA L., Miss HILDA W. and Mr. THOMAS H. PALACHE.
PAPE, Mr. and Mrs. G. LOUIS, 818 Arlington Av., (Tel. Thornwall 781.)
PARK, Mr. and Mrs. JOSEPH M., Miss JOSEPHINE E., Miss MARY, Miss LOUISE, 3115
———Claremont Av. (Berkeley 3406).
PARRISH ,Mr. and Mrs. EDWIN, 2840 Ashley Av. (Tel. Thornwall 1126)
——— Miss ETHEL PARRISH.
PARSONS, Rev. and Mrs. EDWARD L., 2732 Durant Ave. (Berkeley 1071.)
PARTRIDGE, Judge and Mrs. JOHN S., 29 Domingo Av. (Tel. Berkeley 8197)
PATTERSON, Mr. and Mrs. ROBERT R., 2647 Regent. (Berkeley 2579-W.)
PAYNE, Mrs. FRANK HOWARD (MARY E.), 1931 Home. (Berkeley 4081-W.)
PEIXOTTO, Miss JESSICA ,Cloyne Court Hotel Ridge & Le Roy. (Tel. Berkeley 3757.)
PENNELL, Mr. and Mrs. CHARLES C., 2639 Piedmont Av. (Tel. Berkeley 2318.)
——— Mrs. member Town & Gown Club (Berkeley)
——— Miss HELEN C. PENNELL.

PERKINS, Mr. and Mrs. RICHARD R., 3009 Hillegass Av. (Tel. Berkeley 985-J.)
PFISTER, Dr. and Mrs. JOSEPH J., 2714 Woolsey. (Berkeley 4806.)
PHELPS, Mr. and Mrs. RALPH L., 2011 Durant Ave. (Berkeley 271W.)
PHILLIPS, Mr. and Mrs. HENRY B., 1311 Grove. (Berkeley 2291-W.)
PICKARD, Mr. and Mrs. BYRON O., 6660 Dana. (Tel. Berkeley 2124-J.)
PIERSON, Mrs. LAWRENCE H., 2811 Forest, nr. Piedmont Av. (Berkeley 6553-J.)
PLATT, Dr. and Mrs. FRANK L.; 2733 Russell. (Berkeley 3833.)
PLEHN, Prof. and Mrs. CARL C., 2308 Warring. (Berkeley 1385.)
PONTING, Mrs. HERBERT G., 2535 College Av. (Tel. Berkeley 8715-J.)
——— Member Town & Gown (Berkeley) and Army & Navy Clubs.
——— Mr. ELLIOT PONTING.
POSS, Mr. and Mrs. VICTOR H., Mr. LAWSON V., 2929 Russell St. (Berkeley 5812).
PRATT, Mr. RANSOM, 2737 Alcatraz Av. (Piedmont 662-J.)
PRAY, Mrs. ANNE BREWSTER, 2515 Piedmont Av. (Tel. Berkeley 1079.)
PREBLE, Mr. and Mrs. CHARLES S., 1534 Arch. (Berkeley 1845-J.)
PRESTON, Mr. and Mrs. JOHN W., 22 Tunnel Road. (Berkeley 6609.)
PROCTOR, Mr. and Mrs. FRANK HUNT (Piedmont, Cal.), 109 Crocker Ave. (Piedmont 94.)
PROST, Mr. and Mrs. HUBERT G., 44 Oakvale Av., Claremont. (Berkeley 8887.)
PURDY, Mr. and Mrs. WILLIAM E., 2737 Alcatraz Ave. (Piedmont 662-J.)
——— Mr. LAWRENCE D. PURDY, 2737 Alcatraz Ave. (Piedmont 662-J.)
RAILTON, Mr. and Mrs. H. EDWARD A., 2727 Ashby Av. (Berkeley 5319).
RATCLIFF Mr. and Mrs. WALTER H., Jr., 55 Roble, cor. Tunnel Road. (Berkeley 6073.)
RAYMOND, Prof. WILLIAM J., 2622 Piedmont Av. (Berkeley 4807-W.)
REDMAN, Mr. and Mrs. WILLIAM W., 693 Peralta Av. (Tel. Berkeley 6407.)
REINHARDT, President AURELIA HENRY (Mills College, P. O. Cal.), President's House,
——— Mills College, Oakland, Cal. Fruitvale 1083-W.)
——— Member Mills, Sorosis and Town and Country Clubs of San Francisco.
——— GEORGE FREDERICK REINHARDT and PAUL HENRY REINHARDT.
REYNOLDS, Mr. and Mrs. ALLAN D., 1806 Derby. (Tel. Berkeley 2017-J.)
RICE, Mr. and Mrs. JOHN A., 1165 Arch. (Berkeley 1050-J.)
——— Member Engineers' Club, S. F. and Rocky Moutain Club, New York City.
RICHARDS, Mr. and Mrs. JOHN W., 2431 Channing Way. (Berkeley 1424).
RICHARDSON, Prof. and Mrs. LEON J., 2415 College Ave. (Berkeley 5115.)
RICHARDSON, Mr. and Mrs. WILLARD A., 2600 Warring. (Tel. Berkeley 6283.)
RICKARD, Mr. and Mrs. THOMAS A., 250 Tunnel Road. (Tel. Thornwall 250.)
RICKETTS, Mr. and Mrs. ALFRED H., 2437 Shattuck Ave. (Berkeley 9024-J.)
——— Miss EUNICE H. RICKETTS, 2437 Shattuck Ave. (Berkeley 9024-J.)
RICKEY, Mrs. THOS. B., Miss ALICE, 4 Encina Place (Berkeley 3974).
RIEGER, Mr. and Mrs. WILLIAM, Ridge Road and Highland Place. (Berkeley 9257W.)
ROBERTS, Mr. and Mrs. CHESLEY J., 17 Oakvale Ave. (Berkeley 6739.)
ROBINSON, Mr. and Mrs. HARRISON S., 2730 Belrose Av. (Tel. Thornwall 2427.)
——— also Hotel Oakland, Oakland, Cal. (Tel. Lakeside 100.)
——— Member Claremont Country, Sequoyah Country & Athenian Nile Clubs.
ROBINSON, Mr. and Mrs. RONALD SQUIRE, 2237 Cedar (Tel. Berkeley 1360-W.)
ROWELL, Dr. and Mrs. HUBERT N., 3158 College Av. (Piedmont 26.)
ROBINSON, Mr. and Mrs. RONALD S., 2237 Cedar. (Berkeley 1360-W.)
RUGGLES, Mr. and Mrs. CHARLES A., 1625 Jaynes. (Berkeley 4140-J.)
RUSHFORTH, Mr. and Mrs. ARCHIE W., 2825 Hillegass Ave. (Berkeley 2176W.)
RUSHFORTH, Mr. and Mrs. GEORGE, 2321 Blake. (Tel. Berkeley 1259)
RUSS, Mr. and Mrs. FRED, 3001 Claremont Av. (Berkeley 3828).
RYMER, Mr. and Mrs. T. A., 2820 Kelsey. (Berkeley 6189-J.)
SABIN, Mr. and Mrs. WALLACE ARTHUR, 3142 Lewiston Ave. (Piedmont 2428.)
SCHLOSS, Dr. and Mrs. AARON, 3209 Claremont Blvd. (Tel. Berkeley 3876.)
——— Dr. member Sequoyah Country and Union League (S. F.) Clubs.
——— Mrs. member 20th Century (Berkeley) California (S. F.) and Sierra Chapter
——— Daughters of American Revolution.
SCHNEIDER, Mr. and Mrs. GEORGE L., 1021 Mariposa Av. (Berkeley 5397-J.)
SCOGGIN, Mr. and Mrs. FRANK M., 2512 Ashby Ave. (Berkeley 4745W.)
SCOTT, Mr. and Mrs. IRVING M. Jr., 2741 Woolsey. (Berkeley 3826-W.)
SEAVER, Mr. and Mrs. WALTER H., 2647 Piedmont Av. (Tel. Berkeley 206-W.)
——— Mr. member Claremont Country, Olympic, Commonwealth and Commercial Clubs.
——— Mrs. member American Association of College Women.
——— Miss GERTRUDE and Mr. TALCOTT W. SEAVER.
SEGELHURST, Mr. and Mrs. LOUIS, 2950 Linden. (Berkeley 6826-W.)
SELBACH, Mr. and Mrs. B. O., (Berkeley, Cal.) 2937 Piedmont. (Berk. 2248-J.)
SENGER, Prof. and Mrs. HENRY, 1321 Bay View Place. (Tel. Berkeley 404)
———Mr. GEORGE H. SENGER.

SHATTUCK, Mr. and Mrs. ARTHUR E., 2960 Benvenue Av. (Berkeley 4130-W).
SHAW, Mr. and Mrs. ADDISON E., 118 The Uplands. (Tel. Berkeley 1439.)
SHERWOOD, Mr. and Mrs. HENRY HAMILTON, 48 Rockridge Blvd. (Piedmont 4822.)
————Miss MARY SHERWOOD, 48 Rockridge Blvd. (Piedmont 4822.)
SHUEY, Mr. and Mrs. CLARENCE A., 176 Alvarado Road. (Tel. Berkeley 6150-J)
———— Mr. Shuey member Bohemian and Olympic Clubs.
———— Miss SEVILLA HAYDEN SHUEY, and Mr. HAYDEN SHUEY
SILL, Mr. and Mrs. STEPHEN J., 1914 Thousand Oaks. (Tel. Thornwall 69.)
SIMPSON, Dr. and Mrs. FRANK W., 69 Shattuck and Allston. (Tel. Berkeley 7300)
SIMS, Mrs. JOHN F. (ALICE A., 2421 Warring. (Berkeley 6580-J.)
SIMS, Mr. and Mrs. RICHARD M., 36 Hillcrest Road. (Berkeley 3918-W.)
SITTIG, Mr. and Mrs. EDWARD J., 1216 Oxford. (Berkeley 1074-J.)
SKILLING, Mr. and Mrs. GEORGE W., 2960 Linden Ave. (Berkeley 137W.)
SLATE, Prof. and Mrs. FREDERICK K., 2231 College Av. (Berkeley 838.)
SMITH, Mr. and Mrs. CHARLES A., 2930 Avalon Av. (Tel. Berkeley 1511)
———— Miss ADELINE J. and Mr. CARROLL SMITH.
SMITH, Mr. and Mrs. GEORGE ORMOND, 2628 Etna. (Berkeley 4840.)
Mr. Smith member S. F. Com., Claremont, Mt. Diablo and Benedicts Club.
Mrs. Smith member Twentieth Century Club of Berkeley.
SMITH, Mr. and Mrs. GRANT H., 2014 Los Angeles. (Tel. Berkeley 4074.)
————Mr. STUART SMITH.
SMITH, Mr. and Mrs. HENRY GORDON, 908 The Alameda. (Tel. Berkeley 4513-J.)
SMITH, Mr. and Mrs. JOHN FRANCIS (Piedmont, Cal.),
————Miss LIBBY MOFFITT SMITH and Mr. FENWICK SMITH.
SMITH, Mr. and Mrs. WILLARD P., 2906 Hillegass Ave. (Berkeley 603-J.)
SMYTH, Mrs. GEORGE B., 2509 Hearst Av. (Berkeley 1151-W.)
SOLINSKY, Mr. and Mrs. FRANK J., 2215 Durant Ave. (Berkeley 4405.)
SOMERSET, Dr. and Mrs. JOHN C., 3100 Lewiston Ave., cor. Woolsey. (Berkeley 4996W.)
SPEAR, Mr. and Mrs. CHARLES H., 1905 Grove. (Berkeley 39.)
STACY, Mr. and Mrs. CHARLES A., 120 Hillcrest Road. (Berkeley 3387-W.)
STANDISH, Mr. and Mrs. MILES, 1314 Marin. (Tel. Thornwall 238.)
———— Member Pacific-Union
————Mrs. STANDISH, Member Town & Country and Ebell of Oakland.
STARKE, Mr. and Mrs. ERIC A., 2655 Dwight Way. (Berkeley 195).
STARKWEATHER, Mrs. GEORGE A., 2426 Bowditch. (Berkeley 6432W).
STEEL, Mrs. BERTHA, Glen Gary Apts., 1636 Le Roy Av. (Berkeley 1022.)
STEVENS, Mr. and Mrs. ASTEN CHESTER, 2314 Haste. (Berkeley 4026).
STEWART, Mr. and Mrs. FLOYD W., 34 The Uplands. (Tel. Berkeley 3022-J.)
STORROR, Mr. and Mrs. LEONARD W., 2823 Woolsey. (Berkeley 290.)
STRATTON, Mr. and Mrs. GEORGE M., 55 Canyon Road. (Berkeley 5354W.)
STRINGHAM, Mr. and Mrs. FRANK D., 21 Tanglewood Road. (Berkeley 7216).
STRINGHAM, Mrs. MARTHA D., 2243 Piedmont Av. (Tel. Berkeley 3420)
SUERMONDT, Mr. and Mrs. HENRI M., 965 Spruce. (Tel. Berkeley 2927-J.)
SUMNER, Mr. and Mrs. FRANK W., 2644 Benvenue Ave. (Berkeley 1759J.)
SUTTON, Mr and Mrs. JAMES, 2301 Prospect. (Berkeley 2068.)
———— Mss GRACE; Miss MAUD; Mr. JAMES T.; 2301 Prospect. (Berkeley 2068).
SWEZEY, Mr. and Mrs. ARTHUR B., 2924 Claremont Blvd. (Tel. Thornwall 2765.)
———— Mr. member Claremont Country and Olympic Clubs
SWICK, Mr. and Mrs. C. E. 2800 Claremont Blvd. (Tel. Thornwall 780)
———— Miss CLYDE ELIZABETH SWICK. (Tel. Thornwall 780.)
———— Mr. Swick member Claremont Country and S. F. Commercial Clubs.
SWIFT, Mr. and Mrs. HENRY F., 2728 Belrose Av. (Berkeley 8479-J.)
SWIFT, Mrs. JOHN F.; 2715 Benvenue Av. (Berkeley 2793.)
SWOBE, Mr. and Mrs. DWIGHT M., 2726 Belrose. (Tel. Berkeley 3567-W.)
SYMMES, Miss MABEL 2231 Piedmont Av., Berkeley Cal.
TAFT, Mr. and Mrs. J. MAXWELL, (Oakland, Cal.),
TANNER, Mr. and Mrs. ERNEST S., "Eagle's Glen," 275 Tunnel Road. (Berkeley 1660).
TAYLOR, Mr. and Mrs. HENRY W., 275 The Uplands. (Berkeley 2 and 2768.)
———— Miss RUTH M. TAYLOR, 275 The Uplands. (Berkeley 2 and 2768.)
THELEN, Mr. and Mrs. MAX, 136 Alvarado Road. (Tel. Berkeley 332.)
THORSEN, Mr. and Mrs. WILLIAM R., 2307 Piedmont Av. (Berkeley 718).
TIBBETTS, Prof. and Mrs. FRED H., 1035 Shattuck Av. (Berkeley 4326).
TIETZEN, Mr. and Mrs. PAUL O., 2840 Claremont Blvd. (Tel. Berkeley 59.)
———— Mr. member Claremont Country, Mt. Diablo Country and Santa Maria Country Clubs.
———— Mr. J. HERBERT TIETZEN.
TODD, Mr. and Mrs. JAMES H. Jr., 2737 Durant Av. (Tel. Thornwall 662.)
TORREY, Mr. and Mrs. FREDERIC C., 1 Canyon Road. (Berkeley 966-W.)
TRAVERS, Mr. and Mrs. FRED B., 2835 Prince. (Berkeley 6896-J.)
VAN NOSTRAND, Mr. RANDOLPH, Young Men's Christian Association, Bkly. (Bkly. 6710.)
VON NEUMAYER, Prof. and Mrs. CHARLES D., 2836 Garber. (Berkeley 8562-J.)

WADE, Mr. and Mrs. MARTIN C. Jr., 45 Oak Ridge. (Tel. Berkeley 2802-W)
WARD, Mr. and Mrs. WILLIAM B., 2309 Fulton. (Berkeley 3459W.)
WASTE, Judge and Mrs. WILLIAM H., 2222 Durant Av. (Berkeley 1191).
——— Miss EUGENIE; Mr. WILLIAM H., Jr., 2222 Durant Av. (Berkeley 1191).
WATKINS, Mr. and Mrs. CHARLES N., 1050 El Dorado. (Tel. Berkeley 9351.)
——— Miss CECIL WATKINS.
WEBER, Mr. and Mrs. JULIUS REHN, 2231 Piedmont Ave.
WEBER, Mr. and Mrs. ROBERT 2433 Edwards. (Tel. Thornwall 216.)
WEBSTER, Mr. and Mrs. WALTER H., 1156 Sutter, Northbrae. (Berkeley 7086W.)
WEHE, Mr. and Mrs. FRANK R., 2421 Carlton. (Berkeley 2065-W.)
WEIRICK, Dr. and Mrs. HENRY WOODS, 185 The Uplands. (Berkeley 183.)
WEISS, Dr. and Mrs. ARTHUR, 2546 Keith Av., cor. Hart. (Berkeley 599-W.)
WELCH, Mr. and Mrs. SAMUEL BILLINGS, 2931 Avalon Av. (Tel. Berkeley 1638.)
WELCKER, Mrs. MENDELL, E. side Oxford, cor. Rose. (Berkeley 13.)
WELLMAN, Miss EMMA R., 2909 Piedmont Av. Berkeley. (Tel. Berkeley 1829-W.)
——— Member Town & Country, Fortnightly and Home Clubs.
WELLMAN, Miss RUTH W., 21 Ardmore Road.
WHEELER, Mr. and Mrs. BENJAMIN IDE, 2425 Ridge Road. (Berkeley 1413.)
——— Mr. BENJAMIN WEBB WHEELER,
WHEELER, Mr. and Mrs. FREDERIC L., 2828 Woolsey. (Tel. Berkeley 2144.)
——— Mr. RALPH C. WHEELER.
WHITE, Mr. and Mrs. HOWARD J., 12 Plaza Drive, Claremont Park. (Berkeley 5407-W.)
WHITECOTTON, Mr. and Mrs. WILLIAM WALLACE, Hotel Whitecotton, Berkeley, Cal. (Berkeley 5269 and 7300) and 327 S. Alexandria Av., Los Angeles, Cal.
WHITING, Admiral and Mrs. WILLIAM H., 1317 Arch. (Berkeley 2847.)
WHITTON, Mr. and Mrs. FREDERICK, 26 El Camino Real. (Tel. Berkeley 3685-J.)
WICKERSHAM, Mr. and Mrs. AUSTIN S., 22 Uplands. (Berkeley 6486-J.)
WICKSON, Mrs. EDWARD J., 2723 Bancroft Way. (Berkeley 3891.)
——— Miss HELEN and Mr. GUEST WICKSON, 2723 Bancroft Way. (Berkeley 3891.)
WIELAND, Major and Mrs. CHARLES FREDERICK, 2831 Garber, (Tel. Berk. 5010-J.)
——— Member Claremont and Benedict Clubs.
WIGGIN, Mr. and Mrs. CHARLES E., Miss MARION, 2828 Hillegass Av. (Berkeley 143W).
WILKINSON, Mr. and Mrs. C. W., 2525 Benvenue. (Berk. 4000-W.)
———Miss DOROTHY; Miss PAULINE; Mr. WINSOR D.
WILLIAMS, Miss CORA, San Antonio & Arlington Av., (Tel. Berkeley 5343.)
——— BLACKMAN, Miss ELSA.
——— DE JEAN, Mr. and Mrs. LOUIS L.
WILLIAMS, Mr. and Mrs. KENNETH ALSTON, 1912 Yolo Av. (Tel. Thornwall 3506)
WILLITS, Mr. and Mrs. CHARLES D., 2733 Woolsey. (Berkeley 4510).
WILSON, Mr. and Mrs. CHARLES M. (Berkeley, Cal.) 3040 Benvenue. (Berkeley 2996-J.)
———Mr. CHARLES M. WILSON, Jr.
WILSON, Mr. and Mrs. FRANK M., 2400 Ridge Road. (Berkeley 1149).
WILSON, Mr. and Mrs. J. STITT, Highland Place, near Ridge Road. (Berkeley 438-W.)
WILSON, Miss MARY E., 2538 Channing Way. (Tel. Berkeley 5972.)
——— Member Claremont Country, Fortninghtly, Town & Gown Berkeley) Mt. Diablo
——— Country, Faculty Women's (Berkeley) and College Women's (Berkeley) Clubs.
WINTERMUTE, Dr. and Mrs. GEORGE PRESTON, "The Rocks", Berkeley, Cal
——— 227 Tunnel Road. (Tel. Berkeley 5933.)
——— Member Claremont Country and Berkeley Country Clubs.
——— Miss MARJORIE WINTERMUTE.
WISHON, Mr. FRANK R., Hotel Whitecotton. (Berkeley 7300.)
WITTER, Mrs. WILLIS GUY, (Elizabeth G.) 2818 Benvenue Av. (Berkeley 302.)
——— Miss ELIZABETH WITTER,
WITTER, Mr. and Mrs. WILLIS GUY Jr., 3114 Eton. (Piedmont 6639-W.)
WOLCOTT, Mr. and Mrs. LEE W., 11 The Uplands. (Berk. 4740.)
WOLFE, Mr. and Mrs. FREDERICK L., 30 El Camino Real. (Tel. Berkeley 2037)
WOOD, Mr. and Mrs WALTER T., 1 Plaza Drive. (Tel. Berkeley 4787)
WOODWORTH, Prof. and Mrs. CHARLES W., 2237 Carlton. (Berkeley 2154).
WOOLSEY, Dr. and Mrs. FRANK R., 2244 Dwight Way. (Berkeley 1318).
WOOLSEY, Mr. and Mrs. JAS. B., 2230 Woolsey. (Berkeley 2685W).
WOOLSEY, Dr. and Mrs. ROYDEN I., 2329 Webster. (Berkeley 512-J.)
WOOLSEY, Mr. and Mrs. WILLIAM E., 52 Oakvale Av. (Berkeley 618.)
——— Miss FLORENCE WOOLSEY; Master HAROLD WOOLSEY,
WRIGHT, Mr. and Mrs. HARRY MANVILLE, 2801 Oak Knoll Terrace. (Berkeley 738.)
WRIGHT, Mr. and Mrs. JAMES H., 3020 Telegraph Ave. (Berkeley 1088-W.)
WRIGHT, Mr. and Mrs. JONATHAN G., 2001 Francisco. (Berkeley 4944-W.)
YOUNG, Mr. and Mrs. GARNETT, 2914 Forest Av. (Tel. Thornwall 1311.)
YOUNG, Mr. and Mrs. WILLIAM A. Jr., 2301 Derby. (Tel. Thornwall 595.)
YOUNG, Mr. and Mrs. ROY J., 2207 Marin. (Tel. Berkeley 344.)
ZANDER, Mr. and Mrs. W. E., 1316 Spruce (Tel. Berkeley 3580-W)

Alameda

AGNEW, Mr. and Mrs. ALBERT C., 1106 Bay St. (Alameda 1795.)
ALLEN, Mr. and Mrs. EDWARD R., 3008 Santa Clara Av. (Alameda 638.)
ANTHONY, Mr. and Mrs. EDWIN R., 1630 Central Av. (Tel. Alameda 71)
BAEHR, Mr. and Mrs. WILLIAM, 1234 Bay. (Alameda 113W.)
BAKER, Mr. and Mrs. FREDERICK G., 1160 Bay. (Alameda 825-W.)
BARBER, Mr. and Mrs. JAMES B., 1421 High. (Alameda 776J.)
BATES, Mr. and Mrs. H. L. A., 727 Paru. (Alameda 1444-J.)
BATES, Mr. and Mrs. J. CLEM, 2139 Buena Vista Av. (Alameda 3435-J.)
BEADLE, Mr. and Mrs. DON B., 1200 Sherman. (Tel. Alameda 2122)
BENDEL, Mrs. HERMAN (Alameda, Cal.), 1270 St. Charles St. (Alameda 4075)
——— Mr. EMIL H. and Mr. RONALD BENDEL.
BENNETT, Mr. and Mrs. GEORGE W., 1418 Central Av. (Alameda 2816-W.)
BENNETT, Mr. and Mrs. HENRY C., 2267 Alameda Ave. (Alameda 2358-W.)
BISSELL, Mr. and Mrs. LEWIS H., 1432 Morton. (Alameda 1772.)
BORTON, Mr. and Mrs. EARLE C., 1007 Morton. (Alameda 236.)
BULLOCK, Mrs. EZRA B. (LUVAN M.), 812 Paru. (Alameda 1692-W.)
BURMEISTER, Mr. and Mrs. OTTO F. E, 1320 Central Av. (Tel. Alameda 1378-J.)
——— Miss HAZEL M.
BURMEISTER, Mr. and Mrs. SUMNER R., 1309 Morton. (Alameda 1077-W.)
———Master SUMNER FRED BURMEISTER.
BURRELL, Mr. and Mrs. EDWARD F., 916 Paru. (Tel. Alameda 4261.)
CHAPPEL, Mr. and Mrs. SCOTT R., 1516 Schiller. (Alameda 1286-W.)
CHRISTENSEN, Mr. and Mrs. C. L., 1115 Lafayette St., Alameda. (Alameda 3832-J)
——— Member Encinal Yacht Club, Alameda Boat Club, Transportation Club.
CHRISTENSEN, Mr. H. M., (Alameda, Cal.) 1223 Post. (Alameda 2723.)
CHRISTY, Mr. and Mrs. JAMES R., 1205 St. Charles. (Tel. Alameda 404-J.)
CLARK, Mr. and Mrs. ALBERT V., Miss ALBERTA V., 700 Paru. (Alameda 1875).
CLERK, Mr. and Mrs. IRA, 1209 Bay. (Tel. Alameda 2763.)
COHEN, Mrs. EMILIE G., "Ferndale," Buena Vista and Versailles. (Alameda 3703).
COLLISCHONN, Mr. and Mrs. FRANZ, 2439 Central Av. (Alameda 2749-J.)
CONNOR, Mr. and Mrs. HERBERT R., 1634 San Antonio Av. (Tel. Alameda 2372)
CONNOR, Mr. SAMUEL B., Miss IONE 2009 Central Av. (Alameda 1130).
CONTI, Miss NINA, 1212 Pacific Av. (Tel. Alameda 1368-W).
COOGAN, Mr. and Mrs. ALBERT J., 738 Palmera Court. (Tel. Alameda 3953.)
———Miss KATHLEEN COOGAN and Master EMMONS COOGAN.
———Member Sequoyah Country, Claremont Country, Diablo Country, and San Francisco Commercial Clubs.
CRAIG, Mr. and Mrs. HOMER T., 1737 San Antonia Av. (Tel. Alameda 204)
CRAWFORD, Mr. and Mrs. RAY W., 1720—8th St. (Alameda 2954-W.)
CROLL, Mr. and Mrs. FRED J., 1201 Walnut. (Alameda 2709-W.)
DAVIS, Mrs. CHARLES L. (Helen E.), 1616 Dayton Ave. (Alameda 681.)
——— Mr. HALLOCK G. DAVIS, Mr. CHARLES PAXTON DAVIS,
——— (Mr. HALLOCK WRIGHT)
DEARDORFF, Mr. and Mrs. FRANK, 1106 Grand. (Alameda 676-J.)
DESSAU, Dr. and Mrs. HENRY F., 2122 San Jose Av. (Alameda 2295-W.)
DEWEY, Dr. and Mrs. FRANKLIN N., 1004 Grand Av. (Tel. Alameda 55)
DEXTER, Mr. and Mrs. HERMANN F., 1603 Santa Clara Av. (Alameda 2018-W.)
DICKIE, Mr. and Mrs. JOHN W., 2244 Clinton Av. (Alameda 1540-W.)
DIXON, Mr. and Mrs. CHARLES S., 1831 Alameda Ave. (Alameda 1524-J.)
DOLGE, Mr. and Mrs. WILLIAM, 1011 Morton. (Alameda 674.)
DURNEY, Mr. and Mrs. HAROLD J., 810 Grand. (Alameda 3369.)
DYER, Mr. and Mrs. D. ELMER, 915 Chestnut. (Alameda 2943-W.)
EMMONS, Mr. GEORGE W., 891 Union. (Tel. Alameda 258.)
ENGINER, Mrs. VICTOR (THERESA), 2241 Santa Clara Ave. (Alameda 1759-W.)
FAULKNER, Mr. and Mrs. PAUL, 1520 Alameda. (Tel. Alameda 3516-J.)
FAULKNER, Mr. and Mrs. WILLIAM S., 1306 Sherman. (Alameda 349.)
FEDERSPIEL, Mr. and Mrs. SOPHUS, 2070 San Jose Ave. (Alameda 2778-J.)
FIELD, Mr. and Mrs. RUSSELL B., 1307 Bay. (Alameda 2253).
FIELDS, Mr. and Mrs. JAMES L., 2141 Clinton Av. (Alameda 984-J.)
FOSTER, Mr. and Mrs. CHARLES, 1011 Grand. (Tel. Alameda 2639.)

FRANCK, Mr. and Mrs. MAX, 2606 Santa Clara Ave. (Alameda 374-W.)
FRASER, Mr. and Mrs. JAMES C., 1128 Bay. (Alameda 1450-W.)
FROST, Mr. and Mrs. FRANK W., 3258 Briggs Av. (Tel. Alameda 1379-W)
GALLEGO, Mrs. ROMULUS C. (BELLA F.) and Miss MABEL, 2005 Eagle. (Alam. 2667-W.)
GILMAN, Mr. and Mrs. SAMUEL W., 1200 Paru. (Tel. Alameda 2460)
GOTT, Mr. and Mrs. ARTHUR O., 2124 Alameda Av. (Alameda 2700-W.)
GOTTFRIED, Mr. and Mrs. FREDERICK, 641 Santa Clara Av. (Tel. Alameda 1879-W)
GRAVES, Mr. and Mrs. FRANCIS B., 1611 San Antonio Ave. (Alameda 145W.)
———— Mr. FRANCIS G. GRAVES.
GRAY, Mr. and Mrs. ROSCOE S., 2119 Clement Av. (Tel. Alameda 790)
GREEN, Mr. and Mrs. WM. F., 1625 San Antonio Av. (Alameda 1534.)
GREENLEE, Mr. and Mrs. FREDERIC S., 1204 Bay. (Alameda 1602.)
———— Miss PHYLLIS and Mr. FREDERIC L. GREENLEE.
GRIFFIN, Mr. and Mrs. CHARLES W., 1232 Bay. (Alameda 279.)
GUERIN, Mr. and Mrs. HENRY J., 2009 Central Av. (Alameda 1130).
GUTSCH, Mrs. WILHELMINA, 2116 Clinton Av. (Tel. Alameda 3889)
HARRISON, Mr. A. DALTON, 1623 Central Ave. (Alameda 3215.)
HASKELL, Mr. and Mrs. WALTER W., 917 Paru. (Tel. Alameda 3816-W.)
HASLETT, Mr. and Mrs. OLIVER C., 1427 San Antonio Av. (Alameda 193).
HASLETT, Mr. and Mrs. S. MONTGOMERY, 1605 Clinton Av. (Alameda 154.)
HASLETT,. Mr. and Mrs. SIDNEY, 1315 Clinton Av. (Alameda 639-J).
———— Miss DORIS HASLETT and Mr. S. M. HASLETT, Jr.
HEIDT, Mr. and Mrs. JOHN W., 2247 San Antonio Ave. (Alameda 666.)
HENDRY, Mr. and Mrs. JOHN D., 1412 Benton Ave. (Alameda 1520-W.)
HIGGINS, Mr. and Mrs. JAMES E.; Mr. JAS. E. Jr.; 1242 St. Charles. (Alameda 334).
HIGGINS, Mr. and Mrs. JAMES E., 1242 St. Charles St. (Tel. Alameda 334)
HOVEY, Mr. and Mrs. CHARLES E., 2024 San Jose Av. (Alameda 956-W.)
HUGHES, Mr. and Mrs. WALTER R., 4321 Gilbert. (Piedmont 4330-J.)
HUTT, Mr. and Mrs THOMAS G., 1118 San Antonio. (Alameda 1219.)
JAMES, Dr. and Mrs. EDWIN P. (Alameda, Cal.), 1601 Alameda Ave. (Alameda 129-W.)
JAMES, Mr. and Mrs. LOUIS, 1121 Bay. (Alameda 65.)
JAMISON, Mr. and Mrs. C. N., 1218 Sherman. (Alameda 2234.)
JOHNSON, Mr. and Mrs. ELMER E., 900 Chestnut. (Alameda 3693-J).
JORDAN, Mr. and Mrs. PETER A., 1100 Grand Av. (Alameda 1372).
KAHL, Mr. and Mrs. ERNEST A., "Edgewater" 1275 Caroline. (Tel. Alameda 4027)
———— Member Sequoyah Country and Mt. Diablo Country Clubs.
KEANE, Mr and Mrs. AUGUSTIN C., 1005 Morton. (Tel. Alameda 2003)
———— Member S. F. Press, S. F. Commercial, Golden Bear (U. C.) and Encinal Yacht
———— Clubs, also Theta Delta Chi Fraternity, (U. C.)
KELLY, Mr. and Mrs. G. EARLE, 1311 Grand. (Alameda 2411).
KERR, Mr. and Mrs. JAMES, 635 Santa Clara Ave. (Alameda 1014-J.)
KEYS, Mr. and Mrs. ERNEST M., 1725 San Jose Av. (Tel. Alameda 209-W)
KNOWLAND, Mr. and Mrs. JOSEPH R., 717 Paru. (Tel. Alameda 54)
KRUSI, Mr. and Mrs. HERMAN, 2033 Central Av. (Alameda 1369).
KUNZ, Mr. and Mrs. HENRY, 1720 San Antonio Av. (Tel. Alameda 1329)
LANDSBERGER, Mr. JULIUS, Alameda, Cal.) 1311 Dayton Av. (Tel. Alameda 96.)
———— Miss FLORENCE LANDSBERGER, 1311 Dayton Av., Alameda, (Tel. Al'da. 96.)
LAUGHLIN, Dr. and Mrs. JOHN O., 1143 Bay. (Alameda 1593.)
LINDERMAN, Mr. and Mrs. FRED, Miss MARTHA, Miss MARION, 2001 Alameda Av.
———— (Alameda 932).
LOVEY, Mr. and Mrs. LOUIS W., 1817 San Antonio Ave. (Alameda 1841-W.)
LUBBOCK, Mr. and Mrs. OSWALD, 2207 Lincoln Av. (Tel. Alameda 241-W)
LUBBOCK, Mr. and Mrs. OSWALD J., 2012 Buena Vista Av. (Tel. Alameda 3380-W.)
LYNCH, Mrs. JAMES KENNEDY, 1423 San Antonio Av. (Tel. Alameda 797-J.)
MACKIE Mr. and Mrs. ALEXANDER, Jr. 2033 San Antonio. (Ala. 2530-W.)
MASLIN, Mr. and Mrs. E. W., 1826 San Jose Av. (Alameda 2804-W.)
MATHEWSON, Colonel and Mrs. HENRY G., 869 Walnut. (Tel. Alameda 724.)
———— Mr. member Union League Club. Mrs. member Adelphian Club, Alameda.
———— Miss JEAN LORING MATHEWSON and Mr. HENRY LEWIS MATHEWSON.
McGLAUFLIN, Mrs. LEWIS W. (SUSAN A.), 1213 Park. (Ala. 1569-W.)
McLENNAN, Mr. and Mrs. FRANCIS P., 1115 Bay. (Alameda 1131.)
MEDCRAFT, Mr. and Mrs. RICHARD CHARLES, 816 Paru. (Alameda 677.)
MEREDITH, Mr. and Mrs. WYNNE, 1004 Union. (Alameda 974-J.)
MEYERS, Mr. and Mrs. HENRY H., 2021 Alameda A. (Tel. Alameda 1116)
MOSER, Capt. JEFFERSON (U. S. N. retired), 2040 Santa Clara Ave. (Alameda 1411.)
NASON, Mr. and Mrs. FRED L., 2067 Central Av., (Tel. Alameda 3220.)
NELSON, Mr. and Mrs. CHARLES W., 2039 Santa Clara Ave. (Alameda 768.)

NICHOLSON, Mr. and Mrs. WILLIAM A. S., 2003 Pacific Ave. (Alameda 2309-W.)
OKELL, Mr. and Mrs. CHARLES J., SE. cor Dayton and Sherman. (Tel. Alameda 153)
OLIVER, Mr. and Mrs. ARTHUR D., 1244 St. Charles. (Alameda 421-W.)
OSBORN, Mr and Mrs. EDWIN T., 1715 Clinton Av. (Alameda 3355).
OTIS, Mr. and Mrs. EDWIN M., 1528 Paru. (Alameda 2118W.)
OTIS, Hon. and Mrs. FRANK, 1609 Santa Clara Ave. (Alameda 135W.)
PARKHURST, Mrs. MARY J. 2037 Central Av. (Tel. Alameda 1635-J)
PATERSON, Mr. and Mrs. THOMAS MACDONALD, 1809 San Jose Av. (Alameda 693.)
PLUMMER, Mr. and Mrs. GEORGE E., 1433 San Antonio Av. (Tel. Alameda 2928-J)
PLUMMER, Mr. and Mrs. PHILIP B., 806 Grand. (Alameda 3304-J.)
POLITEO, Mr. and Mrs. MATTHEW V., 1519 Encinal Av. (Alameda 2884-W.)
POWELL, Mr. and Mrs. J. HARRY, 1521 Broadway. (Alameda 940-W.)
PUTNAM, Mr. and Mrs. KINGMAN B., 2051 Buena Vista Av. (Alameda 919).
RABJOHN, Mr. and Mrs. LESLIE W., 1546 High. (Alameda 3891-W.)
RANDOLPH, Mr. and Mrs. DANIEL L., 1251 St. Charles. (Alameda 292).
ROBERTS, Mr. and Mrs. ELMER E., 1506 Morton. (Alameda 713-W.)
ROOT, Mr. and Mrs. NORMAN A., 923 Walnut. (Alameda 2015-J.)
ROPER, Mr. and Mrs. RALPH M., 1371 Pearl. (Alameda 4055.)
ROWE, Mr. and Mrs. CHARLES V., Burlingame, San Mateo Co., Cal. (Burlingame 179.)
ROYCE, Mr. and Mrs. ROBERT MITCHELL, 1432 San Antonio Av. (Tel. Alameda 678-W)
SADLER, Mr. and Mrs. CHARLES M., 1101 Paru. (Alameda 391.)
SARGENT, Mr. and Mrs. FRANK G., 2116 San Antonio Ave. (Alameda 975-W.)
SCHETTER, Mr. and Mrs. EDMOND O., 1013 Willow. (Alameda 1571-W).
SCHOUTEN, Mr. and Mrs. JOHN W., 1215 Grand Ave. (Alameda 882-W.)
SHERRARD, Mr. and Mrs. McKEE, 920 Grand. (Alameda 1024.)
SKINNER, Mr. and Mrs. JOHN HATHAWAY, 1814 Clinton. (Alameda 187.)
SLOAN, Mr. and Mrs. JAMES R., 2060 Eagle Av. (Alameda 3256).
SOULE, Mr. and Mrs. JOHN F.; Miss DOROTHY 1801 Central Av. (Alameda 1907).
STEPHENS, Dr. and Mrs. WILLIAM BARCLAY, 1250 Bay. (Alameda 830.)
STOKES, Mr. and Mrs. CHARLES E., 853 Laurel. (Tel. Alameda 139-J.)
———— Mr. CHARLES J. STOKES.
———— Mr. C. E. STOKES, member San Francisco Commercial, & Transportation Club.
STOW, Mr. and Mrs. HARRY P., 1617 Central Ave (Alameda 180.)
SUYDAM, Mr. and Mrs. JAMES H., 1012 Union. (Alameda 2890W.)
SWAYNE, Mr. and Mrs. ROBERT H., 1717 Alameda Av. (Alameda 115.)
TABOR, Mr. and Mrs. CHARLES E., 1803 San Antonio Av. (Alameda 2931.)
TAYLOR, Mr. and Mrs. EDWARD K., 1500 Central Ave. (Alameda 3117J.)
TELLER, Mr. and Mrs. PHILIP SHEPHERD, 1819 Central Av. (Alameda 102).
THOMPSON, Dr. and Mrs. GEORGE CLARENCE, 1232 St. Charles. (Alameda 4.)
TILDEN, Mr. and Mrs. CHARLES L., 1031 San Antonio Av. (Alameda 152).
TISDALE, Dr. and Mrs. CHARLES L., 1601 Alameda Ave. (Alameda 129-W.)
TOWNSEND, Mr. and Mrs. WALTER B., 704 Paru. (Alameda 543-W.)
TURNER, Mr. and Mrs. THOS.; Miss, 1311 Clinton Av. (Alameda 190).
TYSON, Mr. and Mrs. GEORGE H., 1501 Central Av. (Tel Alameda 132)
VAN BRUNT, Miss RUTH E., 1173 Park Ave. (Alameda 766W.)
VAN ORDEN, Dr. KATE P., 1125 Paru. (Alameda 62.)
VAN SICKLEN, Mr. and Mrs. FREDERICK W., 1831 Central Ave. (Alameda 33.)
———— Miss HILDA VAN SICKLEN Jr., 1831 Central Ave.
VAN SICKLEN, Mr. and Mrs. FRITZ M., 918 Grand. (Alameda 1979-W.)
WAITE, Mrs. EDWIN G. (JULIA E.), 2026 Central Ave. (Alameda 1811-W.)
WALLACE, Mr. and Mrs. JOHN BURTON, 1260 St. Charles. (Tel. Alameda 2196)
———— Mr. member Claremont Country Club.
WARD, Mr. and Mrs. AUGUSTUS H., 723 Paru. (Alameda 146.)
WARD, Mrs. J. G., 1539 Versailles. (Alameda 2105-W.)
WEEDEN, Mr. and Mrs. FRANK, 1111 Union. (Alameda 540-J.)
WEEDEN, Captain and Mrs. HENRY F., 1328 Sherman. (Alameda 351W.)
WEIHE, Mr. and Mrs. HARRY A., 1101 Sherman. (Tel. Alameda 3087)
WEINMANN, Mrs. LOUIS, 1315 Dayton Ave. (Alameda 1530.)
WEINMANN, Judge and Mrs. LOUIS RANDOLPH, 811 Paru. (Alameda 89.)
WEINMANN, Mr. and Mrs. WILLIAM L., 705 Grand. (Ala. 476-J.)
WEST, Mr. and Mrs. T. C., 1204 Walnut. (Alameda 2541-W).
WILKENS, Mr. and Mrs. JOHN H., 1250 Park Ave. (Alameda 2868-W.)
WILLIAMSON, Mr. and Mrs. FRANCIS A., 848 Laurel. (Alameda 1931-J.)
WILSON, Mr. and Mrs. CLYDE LEWIS, 1315 Lincoln Av. (Tel. Alameda 3761-W.)
WRIGHT, Mr. and Mrs. GEORGE T., 1421 San Antonio Av. (Alameda 210.)
WRIGHT, Mr. and Mrs. JOHN STROTHER, 1317 Bay. (Alameda 887.)
YOUNGBERG, Mr. and Mrs. JOHN E., 1403 Morton. (Alameda 94-W.)

THE BOOK OF KNOWLEDGE

The Children's Encyclopedia

Answers
Every
Question a
Child
Can Ask

Where?
Why?
Who?
When?
What?

THE CHILDREN'S GREATEST HELPER

The CHILD and THE BOOK OF KNOWLEDGE belong together as naturally as the flower belongs to the soil in which it grows. It has a magnetism for childish minds which no other work for the young has ever possessed. Every teacher knows that children coming from homes where THE BOOK OF KNOWLEDGE is read and consulted, make much more rapid progress than those who are without this great helper. It often means that these children are two or three years in advance of their companions of the same age.

THE SIMPLEST SCHEME OF UNIVERSAL KNOWLEDGE

THE BOOK OF KNOWLEDGE is today the greatest single force in the life of the child. It is the binding link between the home and the school, and the common ground of the co-operation that is so necessary between parent and teacher. This wonderful work contains everything a child wants to know and ought to know, told in a clear, simple, and fascinating language, and lays the foundation of a thorough education in the daily reading and occupations of the child.

DON'T YOU WANT YOUR CHILD TO HAVE THE BENEFIT OF THE GREATEST EDUCATIONAL HELP OF THE CENTURY?
WHAT PARENTS SAY:

"It lures the child into research and study."
"Paves the way for the brainy men of the future."
"No money could buy the volumes if not replaceable."
"Children never think of anything they can't find."
"Children beg for its purchase."
"Exactly what it is claimed to be."
"Remarkably up to date in current events."

SEND FOR FREE, ILLUSTRATED SAMPLE PAGE BOOK, which will show you just how the important knowledge of the world is impressed upon the child's mind by means of striking pictures and stories. It contains the following illustrated subects:

The Sun and His Family; What Our Skin Is Like; How the Nail Grows on the Finger; How the Teeth Grow; The Nerves of Smell; The Marvel of Hearing; The Lords of the Wild Kingdom; A Concrete Ship in the Water; The Wonderful Birth of the Wheat; How We Dig Up Sunshine; Making the Desert Blossom; Canada the Wonderland; The Republics of South America; The Boy Carpenter's Box of Tools; West Point and Annapolis, and Others.

THE GROLIER SOCIETY

Western Office: 278 POST STREET, SAN FRANCISCO, CAL.

No better Top can be made than a

Carl Sliding Plate Glass Top

(Patent applied for)

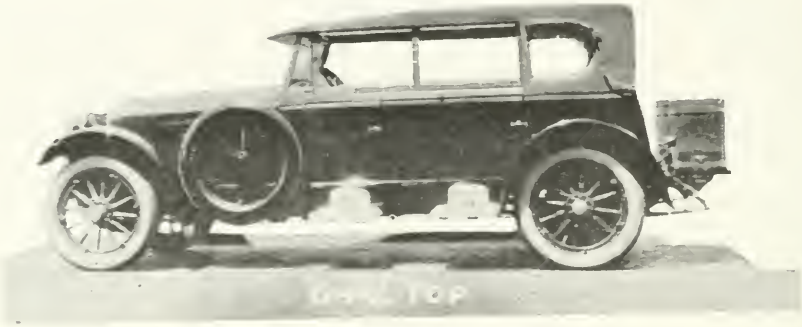

$425.00 Five Passenger **$475.00** Seven Passenger

(Plus War Tax) on all Straight-Line Medium-Priced Cars

$550.00 Seven Passenger **$500.00** Five Passenger

(Plus War Tax) $75.00 additional for Victoria Style

on Packard, Pierce-Arrow, Cunningham, Locomobile, Cadillac, Lafayette, Lincoln and other High-Priced Cars.

This top is several hundred pounds lighter, gives the passengers more ventilation and vision, and does not rattle, this very important feature being due to an entirely different construction, no metal rubbing on metal. There are many other advantages; there is no wear on the door top or frames and no wind or rain can blow under the sliding frames. These latter can be slided into any position and locked, permitting the occupants of the car to have as much or as little ventilation as desired.

Estimates cheerfully given on all Tops, Trimmings, Repair Work, Automobile Wrecks and Fire Losses.

We make a specialty of changing all other makes of Sliding Glass Tops and install our construction at a very reasonable price.

AUTO TOP MANUFACTURING CO.

Louis J. Carl

433 Golden Gate Avenue San Francisco, California

Telephone Park 6544

The Pacific-Union Club

Club House, California and Mason Streets. **Phone Prospect 33**

The Pacific-Union Club is a consolidation of the Pacific and Union Clubs —two social organizations that existed in San Francisco, the Pacific since the year 1852 and the Union since 1854. These two clubs were consolidated in February, 1889, under the name of The Pacific-Union Club. It is one of the noted and exclusive clubs of San Francisco, elegant in its appointments, luxurious in its accommodations; and is provided with an excellent library, as well as all current literature of unexceptional features.

OFFICERS AND DIRECTORS

CHARLES W. SLACK, 310 Sansome St.	President
ROBERT B. HENDERSON, Pacific Bldg.	Vice President
DEAN G. WITTER, Merchants Exchange Bldg., 465 California	Secretary
GEORGE H. LENT, 503 Market, cor 1st	Treasurer
GEORGE W. KELHAM, Sharon Bldg., 79 New Montgomery	Director
FRANK P. DEERING, Nevada Bank Bldg., 14 Montgomery	Director
DONALD MACDONALD, Robert Dollar Bldg., 311 California	Director
WILLARD O. WAYMAN, 254 Bush	Director
F. A. HUMPHRIES	Assistant Secretary and Manager

HONORARY LIFE MEMBERS

Most Reverend Archbishop EDWARD J. HANNA,
Right Reverend Bishop WILLIAM FORD NICHOLS
Dr. BENJAMIN IDE WHEELER
Dr. RAY LYMAN WILBUR
Professor CHARLES MILLS GAYLEY.
Honorable ELIHU ROOT

HONORARY MEMBERS

THE PRESIDENT OF THE UNITED STATES.
THE FEDERAL JUDICIARY OF THE NINTH JUDICIAL DISTRICT
THE COMMANDING GENERAL, WESTERN DEPARTMENT, UNITED STATES ARMY.
THE SENIOR OFFICER, UNITED STATES NAVY, on shore duty in San Francisco and Vicinity.
THE COMMANDING ADMIRAL UNITED STATES NAVY, PACIFIC FLEET, on shore duty in San Francisco and Vicinity.
THE COMMANDING GENERAL, DEPT. OF THE PACIFIC, U. S. MARINE CORPS.
THE PRESIDENT OF THE UNIVERSITY OF CALIFORNIA.
THE PRESIDENT OF STANFORD UNIVERSITY.

COPPER — WHY?

Masterpieces of craftsmanship inclusive of beauty, comfort and durability.

HAND WROUGHT INDIVIDUALLY DESIGNED

Handsome pieces on display sold singly or in sets.

THE BOOK SHOP
THE CHILDRENS BOOK SHOP

471 Sutter Street
San Francisco

Telephone
Kearny 5991

Fairbanks, Morse & Company

Manufacturers

Heavy Duty Oil Engines, Stationary and Marine.
Kerosene Engines, Type "Z," 1½ to 20 Horsepower.
Electric Motors and Generators
Steam, Power and Centrifugal Pumps.
Fairbanks (The World Standard) Scales.
Railway Specialties, Sheffield Motor Cars.
Mine, Mill and Factory Supplies and Accessories.

Offices, Warehouse and Shops at
SPEAR AND HARRISON STS. SAN FRANCISCO
Phone Douglas 3585

MUSIC *ORCHESTRAS* **ENTERTAINMENT**
FURNISHED

EDWARD HARKNESS

MUSICAL DIRECTOR AND VIOLIN SOLOIST

Formerly Palace and St. Francis Hotels

1560 GREEN STREET **Phone Fillmore 6918**

It's Not the Name
That Makes the Clothes Good:
It's the Clothes
That Make the Name Good.

H. C. Nahman

MERCHANT TAILOR

Men's Suits to Order

Established at
807 Divisadero Street Near Fulton
Since 1906 **Phone West 1393**

PACIFIC-UNION CLUB (Continued)

RESIDENT MEMBERS

ABBOT, S. LEONARD, 316 Montgomery.
ADAMSON, BALFOUR D., Piedmont, Cal.
AINSWORTH, Dr. FRANK K., 65 Market.
ALEXANDER, DOUGLAS C., 1st Nat'l Bank Bldg.
ALEXANDER, W. McK., 310 Sansome.
AMES, JAMES H., 100 Potrero Ave.
ANDERSON, ALDEN, Sacramento, Cal.
ANDERSON, BERRIAN P., 315 Montg'y.
ANDERSON, FRANK B., Bank of Calif.
ANDERTON, JOHN GAYLE, 1 Sansome.
ANDREW, ADAM, 699 Brannan.
ARMSBY, E. RAYMOND, 101 California.
ARMSBY, GORDON S., 101 California.
ARMSBY, JAMES K., 101 California.
AUGSBURY, JOHN C., 1300 Balboa.
AVENALI, ETTORE, 1st Nat. Bank.
AVERY, WILLIAM H., 625 Market.
BABCOCK, HARRY, 2660 Scott.
BAKER, GEORGE W., 485 Caliofrnia.
BAKER, PHILIP S., 700 Seventh.
BAKER, WAKEFIELD, 2640 Steiner
BAKEWELL, JOHN Jr., 251 Kearny
BALCH, ALLAN C., 740 S. Broadway, Los Angeles.
BALDWIN, A. STUART, 318 Kearny.
BANCROFT, PHILIP, 731 Market.
BANGS, BENJAMIN, Kohl Bldg.
BARBOUR, THOS. J., Pac.-Union Club.
BARNESON, Capt. JOHN, 310 Sansome.
BARNESON, J. LESLIE, 310 Sansome.
BATCHELDER, GEORGE A., 300 Montgomery, or Santa Barbara, Cal.
BATES, GEORGE E., 333 Kearny.
BATES, HARRY S., 311 California.
BEAL, CARROLL N., 433 California.
BEATTY, H. O., 1st Federal Trust Co.
BEAVER, FRED H., Shreve Bldg.
BENTLEY, ROBERT I., 101 California.
BERG, WILLIAM, 454 California.
BERMINGHAM, JOHN Jr., 718 Pine.
BERRY, WILLIAM F., 464 California.
BISHOP, JAMES H., 311 California.
BISHOP, JOHN A., 433 California.
BISHOP, ROY N., Crocker Bldg.
BLAISDELL, NATHANIEL, 255 Calif.
BLANDING, GORDON, Fairmont Hotel.
BLISS, WALTER D., Balboa Bldg.
BLYTH, CHARLES R., Merc. Ex. Bldg.
BOCQUERAZ, LEON, 108 Sutter.
BOCQUERAZ, ROGER, 110 Sutter.
BOLAND, F. ELDRED, 351 California.
BOLTON, ROBERT C., Kohl Bldg.
BONNY, BRUCE, Whitcomb Hotel.
BOOTH, FRANK E., 110 Market.
BOREL, ANTOINE Jr., 440 Montgy.
BOSLEY, WILLIAM B., 1978 Vallejo.
BOSQUI, EDWARD L., 215 Leidesdorff.
BOTCHFORD, D. H., 351 California
BOTHIN, HENRY E., 604 Mission.
BOURN, WILLIAM B., 425 Mason
BOWLES, GEO. M., American Nat. Bank.
BOWLES, PHILIP E., Amer. Nat. Bank.
BRADEN, EUGENE B., Merc. Ex. Bldg.
BRADLEY, EDGAR C., Berkeley, Cal.
BRADLEY, FREDK. W., Crocker Bldg.
BROBECK, WILLIAM I., Crocker Bldg.
BROOKE, JOHN F., 1st Natl. Bank.
BROWN, ARTHUR, Jr., 251 Kearny.
BROWNE, ROSS E., 234 Perry, Oakland.
BROWNELL, EDWARD E., 1700 Bdwy.
BRUCE, ROBERT, 2546 Jackson.
BRYANT, Dr. ERNEST A., Pacific Electric Bldg., Los Angeles, Cal.
BUCK, FRANK H., 58 Sutter.
BUCKBEE, SAMUEL G., 151 Sutter.
BUCKBEE, SPENCER C., 151 Sutter.
BURCH, ALBERT, Crocker Bldg.
BURKETT, CHAS. W., Shreve Bldg.
BURMISTER, ROBERT B., 464 California
BURNETT, WELBORE S., 260 California.
BURNHAM, Dr. CLARK J., 2251 Telegraph Ave., Berkeley, Cal.
BUTTERS, CHARLES, 6272 Chabot, Oakland, Cal.
BYRNE, JAMES W., Pacific-Union Club.
CALKINS, JOHN U., Federal Reserve Bk.
CAMPBELL, DONALD Y., 216 Pine
CARR, RICHARD B., Rialto Bldg.
CARRIGAN, ANDREW, 2 Kansas.
CARRIGAN, ANDREW Jr., 2130 Vallejo.
CARSON, WM. W., Merc. Ex. Bldg.
CARTER, GALE H., 508 California
CHAMBERLAIN, SELAH, Mills Bldg.
CHANSLOR, JOSEPH A., 85 2d.
CHARLES, RAYMOND W., 2300 Stockton.
CHEYNEY, SAMUEL W., 249 First.
CHICKERING, ALLEN L., Mer. Exc.Bldg
CHICKERING, HARRY, Pacific-Union Club.
CHRISTESON, ANDREW, 85 2d.
CLARK, CHAS. W., San Mateo, Cal.
CLARK, EDW. H. Jr., 464 California
CLARK, EDWARD W., Union Oil Bldg., Los Angeles, Cal.
CLARK, WARREN D., 310 Sansome.
CLARK, W. DEARBORN, 2541 Washington
COLEMAN, S. WALDO, 315 Montgomery
COLEMAN, THOS. J., St. Francis Hotel.
CONLISK, CHAS. W., Santa Fe Bldg.
CONNELL, MICHAEL J., 746 S. Los Angeles, Los Angeles, Cal.
CONRAD, BARNABY, Kohl Bldg.
COOK, CARY W., 503 Market.
COOK, Harold S., 2433 Franklin.
COOKE, FREDERICK O., 224 Sutter.
COOPER, Dr. CHAS. M., 135 Stockton.
COOPER, EDWIN T., Crocker Bldg.
COOPER, GEO. D., 2430 Pacific Ave.
COOPER, Judge JAMES A., Mills Bldg.
CORBET, BURKE, 1st Nat. Bank Bldg.
CORBET, CHARLES, 310 Sansome.
CORMAC, T. E. K., 268 Market.
CORNWALL, BRUCE, 57 Sutter.
CORYELL, JOSEPH B., Crocker Bldg.
COX, ELMER H., 1st Nat. Bank Bldg.
CREED, WIGGINGTON E., 593 Market.
CROCKER, CHAS T., Shreve Bldg.
CROCKER, HENRY J., 2301 Laguna.
CROCKER, WM. H., Crocker Nat. Bank.
CROCKER, Wm. W., Burlingame.
CROSBY, FRANCIS H., 576 Sacramento.
CROTHERS, Judge GEO. E., Chronicle Bldg.
CURRAN, ROSS AMBLER, Kohl Bldg.
CUSHING, JOHN E., 215 Market.
CUTHBERTSON, ALEX. A., 50-5th Av.
DANIEL, JOHN, 503 Market.
DAUGHARTY, Allan H., 1055 Calif.
DAVENPORT, DIXWELL.
DAVENPORT, HEWITT, 1st. Nat. Bk. Bl.
DAVIS, KENNETH M., 240 Sansome
DAVIS, R. J., 171 Second.
DAVIS, WINFIELD S., 240 Sansome.
DEAHL, JOHN L., Kohl Bldg.
DEAN, WALTER E., Kohl Bldg.
DEAN, WALTER L., 1640 Vallejo.
DEERING, CHAS. J., Union Trust Co.
DEERING, FRANK P., 14 Montgy.
DE FOREST, A. T., Rialto Bldg.
de GUIGNE, CHRISTIAN, San Mateo.
de GUIGNE, CHRISTIAN, Jr., San Mateo
DENMAN, WILLIAM, Merc. Ex. Bldg.
DETERT, WILLIAM F., 995 Market.
DEVEREUX, WILLIAM G., New Call Bl.
DIBBLEE, ALBERT J., Mills Bldg.
DIBBLEE, BENJ. H., 300 Montgomery.
DIBBLEE, HARRISON, Mills Bldg.
DIERICX, ALBERT C., Matson Bldg.
DIMOND, EDWIN R., 310 Sansome.
DONOHOE, JOSEPH A., 68 Sutter.
DONOHOE, JOSEPH A. Jr., 68 Sutter.
DORR, Dr. L. L., Claus Spreckels Bldg.
DRESSER, JOHN O., 433 California
DREW, PIERCE A., 215 Market.
DRUM, JOHN S., Mercantile Trust Co.
DUBEDAT, EDWARD, 36 California.

PACIFIC-UNION CLUB (Continued)

RESIDENT MEMBERS (CONTINUED)

DUNCAN, WILLIAM C., Sharon Bldg.
DUNNE, PETER F., Crocker Bldg.
DUNPHY, CHARLES, 3638 Washington.
DU PARC, Comte CHAS. de LOCMARIA, Union Trust Co.
DURBROW, CHANDLER W., 65 Market.
DUTTON, HENRY F., 1730 Jackson.
DUTTON, WILLIAM J., 401 California.
EAMES, ALFRED W., 101 California.
EASTLAND, THOMAS B., 485 California.
EASTMAN, SAMUEL P., 425 Mason
EBRIGHT, Dr. GEORGE E. 209 Post.
EDDY, EDWIN M., 525 Market.
EDMINSON, JOHN W., Alexander Bldg.
EELLS, CHARLES P., 433 California.
ELKINS, FELTON B., Del Monte, Cal.
EMMERT, JOHN H., 311 California.
EVANS, EVAN C. Jr., 260 California
EVANS, HARRY L., 260 California.
EYRE, DEAN ATHERTON, 465 Cal.if.
EYRE, EDWARD E., 465 California.
EYRE, EDW. L., Merch. Exch. Bldg.
FAGAN, JAMES J., Crocker Nat. Bank.
FAGAN, PAUL I., 2 California
FAIR, HARRY H., 433 California.
FAVILLE, WM. B., Balboa Bldg.
FAXON, ROSS S., Palo Alto, Cal.
FIELD, ALEX., 433 California.
FILER, WALTER G., Kohl Bldg.
FITZGERALD, ROBERT M., Oakland Bank Savings Bldg., Oakland, Cal.
FITZHUGH, WILLIAM M., Mills Bldg.
FLOOD, JAMES L., Flood Bldg.
FOLGER, ERNEST R., 101 Howard.
FORBES, JOHN F., Crocker Bldg.
FORD, BERNARD W., 485 California.
FORD, EDWARD T., 332 Pine.
FORD, Tirey L., 593 Market.
FORTMANN, HENRY F., 85 2d.
FOSTER, ARTHUR W., 65 Market.
FOSTER, CHARLES J., Tacoma, Wash.
FOSTER, WM. A. S., Willits, Cal.
FRITSCHI, Dr. ALFRED R., Mills Bldg.
FRY, ALFRED G., 264 California.
FULLER, WILLIAM P., 301 Mission.
FULTON, JOHN A., Pacific-Union Club.
GALLAGHER, HERBERT R., 343 Sansome.
GARRITT, GEORGE S., Rialto Bldg.
GIBSON, WALTER D. K., 2 Pine.
GILLETT, JAMES N., 2437 Piedmont Av., Berkeley, Cal.
GIRVIN, RICHARD, Kohl Bldg.
GIRVIN, RICHARD D., Merc. Ex. Bldg.
GLASS, LOUIS, Shreve Bldg.
GOODALL, ARTHUR, 24 Market.
GOODALL, HARRY W., Long Beach, Cal.
GOODFELLOW, HUGH, 433 California.
GOODWIN, JAMES W., Fairmead, Cal.
GORDON, PHILIP K., 65 Market.
GRAHAM, WILLIAM M., Tulsa, Okla.
GRANT, JOSEPH D., 114 Sansome.
GRAVES, JEFFERSON J., 625 Market.
GREEN, ALLEN L., Pacific-Union Club.
GREEN, CHAS., E., Crocker Bldg.
GREENE, A. CRAWFORD, 351 California
GREENWAY, EDW. M., Crocker Bldg.
GREENWOOD, GEO. D., Crocker Bldg.
GREGORY, WARREN, Merch Ex. Bldg.
GRIFFIN, ANDREW G., 311 California.
GRIFFIN, CHAS. W., 101 California.
GRIFFIN, FRANK W., 58 Sutter.
GRIFFITH, CHARLES L., 260 California
HALE, PRENTIS C., 901 Market.
HALE, REUBEN B., 901 Market.
HAMILTON, ALEXANDER, 700 7th.
HAMMON, WENDELL P., 433 California.
HAMMOND, ANDREW B., 260 Calif.
HAMMOND, LEONARD C., 260 Calif.
HANCHETT, LEWIS E., 332 Pine.
HANNA, RICHARD J., 200 Bush.
HANNA, RICHARD W., Richmond, Cal.
HANNAM, WILLIAM H., 2 Pine.
HARDY, VERNON S., 1 Drumm.
HARRISON, A. DALTON, 351 California
HART, JEROME A., San Jose, Cal.
HARVEY, J. DOWNEY, Phelan Bldg.
HASSAN, EDWARD A., 433 California.
HAYDEN, BRACE, 140 Kansas.
HAYNE, DUNCAN, 58 Sutter.
HEARST, WM. R., "Examiner," S. F.
HEATHCOTE, G. W. BRUCE, 450 Calif.
HEIMANN, RICHARD, 584 Mission
HELLMANN, ANTHONY C., Kohl Bldg.
HENDERSON, FREDK. B., Sharon Bldg.
HENDERSON, ROBT. B., Crocker Bldg.
HENSHAW, Judge F. W., 1901 California.
HENSHAW, GRIFFITH, Mills Bldg.
HENSHAW, STUART TUBBS, Kohn Bldg.
HENSHAW, TYLER, Mills Bldg.
HENSHAW, WILLIAM G., Mills Bldg.
HERRIN, WILLIAM F., 65 Market.
HEWITT, DIXWELL, 438 California.
HIBBERD, I. NORRIS, 149 California
HILL, FENTRESS, 454 California.
HILL, HORACE L. Jr., Mills Bldg.
HILLS, EDWARD E., 2621 Pacific Av.
HILLMAN, FRED H., 200 Bush.
HIND, GEORGE U., 230 California.
HOBART, WALTER S., 351 California
HOLBROOK, CHARLES, 700 7th St.
HOLMAN, ALFRED, Stanford Court Apts.
HOLTON, LUTHER J., Union Trust Co.
HOOD, WILLIAM, 2524 Filbert
HOOKER, C. OSGOOD, 454 California.
HOOKER, ROBERT G., 503 Market.
HOOPER Arthur W., 2249 Broadway.
HOOPER, JOHN A., 110 Market.
HOPKINS, EDWARD W., 354 Pine.
HOPKINS, SAMUEL, 354 Pine.
HORN, WILLIAM P., Rialto Bldg.
HOUGHTELING, WM., 6 Valencia.
HOUSTON, Dr. ALBERT J., 350 Post.
HOVEY, CHESTER L., 681 Market.
HOWARD, NELSON A., 201 Sansome.
HUME, CHARLES E., 311 California.
HUMPHREY, WILLIAM F., Mills Bldg.
HUNT, ROBT. McM., 485 California.
HUNTINGTON, Dr. THOS. W., Mills Bl.
HUSSEY, FREDK. B., San Mateo, Cal.
HUTCHINSON, JOSEPH K., Balfour Bldg., 351 California
JACKLING, DANIEL C., Hobart Bldg.
JENKINS, JAMES, 300 Montgomery.
JOHNSON, ARCHIBALD M., Mills Bldg.
JOHNSON, CHAS. R., Crocker Bldg.
JOHNSON, OTIS R., Crocker Bldg.
JOHNSON, SAMUEL O., 2400 Warring, Berkeley, Cal.
JOHNSON, WM. PIERCE, 310 Sansome.
JONES, CLINTON Jr., 2617 Buchanan.
JONES, FRANK J., 429 Davis.
JONES, MADISON R., Balfour Bldg.
JONES, Wm. W. 1740 Franklin.
JUDGE, J. FRANK, 160 Sansome.
KEELER, A. STARR 14 Montgomery
KEENEY, CHAS. C., Oakland, Cal.
KEESLING, FRANCIS V., Chronicle Bld.
KEIL, HUGO D., Phelan Bldg.
KELHAM, GEORGE W., Sharon Bldg.
KENNEDY, FRANK, Kohl Bldg.
KENT, PLATT, 605 Market
KEYES, ALEX. D., Humboldt Bk. Bldg.
KING, ARTHUR D., Merchants Ex. Bldg.
KING, EDGAR B., 465 California.
KING, FRANK B., 14 Montgomery.
KINGSBURY, KENNETH R., 200 Bush
KITTLE, ALLEN I., Nevada Bank Bldg.
KLINE, GEORGE W., 2607 Fillmore.
KNIGHT, SAMUEL, Balfour Bldg.
KNOWLES, HARRY J., 260 California.
KUHN, WENDELL S., 454 California.
LANGDON, Capt. JESSE G., Presidio San Francisco.
LAPHAM, ROGER D., New York City.
LATHROP, BARBOUR, Bohemian Club.
LAWSON, JOHN, Balfour Bldg.
LEIB, GEORGE C., 465 California.
LEIB, William F., 331 Montgomery.
LENT, EUGENE, 428 Mills Bldg.
LENT, GEORGE H., 503 Market.
LEVEY, CHARLES M., Mills Bldg.

PACIFIC UNION CLUB (Continued)

RESIDENT MEMBERS (Continued)

LEWIS, GEORGE, Shreve & Co.
LILLEY, ALEX. S., 58 Sutter.
LILLICK, Ira S., 907 Kohl Building.
LIPMAN, FRED'K. L., Wells Fargo Bank
LOOMIS, FRANCIS B., Monterey, Cal.
LORING, WM. J., Crocker Bldg.
LOWERY, STEWART S., 433 California.
LOWRY, Russell, American Nat. Bank.
LUCE, GEORGE W., 65 Market.
LYMAN, CHARLES G., Yerba Buena Is.
LYMAN, EDMUNDS, Burlingame.
LYMAN, Dr. GEO. D., 240 Stockton.
LYNCH, ROBT. NEWTON, Mer. Ex. Bdg
MACBETH, ALEX., Garland Bldg., Los Angeles, Cal.
MACDONALD, AUGUSTIN S., Mills Bldg.
MACDONALD, DONALD, 311 California.
MACKENZIE, JOHN H., Crocker Bldg.
MACOMBER, A. KINGSLEY, Paicines Rancho, Cal., or Whitney Bldg., S. F.
MACOMBER, LE ROY A., Butler Bldg.
MACY, LLOYD R., Pasadena, Cal.
MADDOX, KNOX, Pacific-Union Club.
MADISON, FRANK D., 225 Bush.
MADISON, MARSHALL P., 2840 Jackson.
MAGEE, WILLIAM A., 135 Sutter.
MANSFIELD, WALTER D., 465 Calif.
MARSHALL, JOHN Jr., 401 California
MARTIN, JOHN, 354 Pine.
MARTIN, WALTER S., 1st Nat. Bk. Bldg.
MARYE, GEO. T., Jr., 467 O'Farrell.
McALLISTER, M. HALL, 485 California.
McBEAN, ATHOLL, Crocker Bldg.
McCALEB, THOMAS, Pacific-Union Club.
McCORMICK, EDWARD O., Santa Cruz, Cal., or 2015 Broadway, S. F.
McCREERY, LAWRENCE B., 114 Sansome.
McCREERY, RICHARD, 114 Sansome.
McCUTCHEN, EDWARD J., Balfour Bldg.
McENERNEY, GARRET W., Hobart Bld.
McFARLAND, GEO. E., Shreve Bldg.
McGREGOR, CAMPBELL, 2425 Filbert
McGREGOR, JOHN A., 2800 Pacific Ave.
McINTOSH, CHAS. K., Bank of Calif.
McKEE, JOHN D., 464 California.
McKINSTRY, J. C., 703 Market.
McMULLIN, LATHAM, 703 Market
McNAB, GAVIN, 625 Market.
McNEAR, CYRIL.
McNEAR, FREDERICK W., Kohl Bldg.
McNEAR, GEORGE P., Petaluma, Cal.
McNEAR, GEO. W., Jr., 433 California.
McNEAR, JOHN A., 2710 Broderick.
McNEAR, SEWARD B., 332 Pine.
MEE, JOHN HUBERT, Mer. Ex. Bldg.
MEIN, WM. WALLACE, 315 Montgom'ry
MERRILL, CHARLES W., 121 2d.
METSON, WILFRED G., Balboa Bldg.
METSON, WILLIAM H., Balboa Bldg.
MEYER, HERMAN L. E. Jr., 485 Calif.
MICHAEL, MICHAEL F., Kohl Bldg.
MICHAELS, CHARLES F., 50 1st.
MILLER, CARLETON E., 544 Market.
MILLER, C. O. G., 519 California.
MILLER, CHRISTIAN A., Kohl Bldg.
MILLER, H. M. A., Kohl Bldg.
MILLER, WILLIAM S., 200 Bush.
MINTZER, LUCIO M., 2957 Pacific Ave.
MOFFITT, Dr. HERBERT C., 240 St'kn.
MONTEAGLE, LOUIS F., 201 Sansome.
MONTEAGLE, PAIGE, 14 Montgomery.
MOODY, FREDERICK S., Kohl Bldg.
MOORE, CHARLES C., Sheldon Bldg.
MOORE, KENNETH, 212 California.
MOORE, ROBERT S., 678 Second.
MOORE, STANLEY, 433 California.
MOORE, WALTON N., 7 Front Cor. Mkt.
MORSE, LESTER L., 729 Front.
MORSE, SAMUEL F. B., 620 Market.
MORTON, HENRY J., Clift Hotel.
MOSES, CHARLES S., Hearst Bldg.
NEVILLE, JOHN F., 465 California.
NEWHALL, ALMER M., 260 California
NEWHALL, EDWIN W., Jr., 260 Calif.
NEWHALL, GEO. A., 260 California.
NEWHALL, W. MAYO, 260 California.
NEWHALL, W. MAYO Jr., 260 California.
NICKEL, GEORGE, Los Banos, Cal. or 465 California, S. F.
NICKEL, J. LEROY, Merc. Ex. Bldg.
NICKEL, J. Leroy Jr., 2101 Laguna.
NICHOLS, HENRY D., Kohl Bldg.
OAKES, ROSCOE F., 599 8th St.
OKELL, CHARLES J., 201 Sansome.
ORRICK, WILLIAM H., 433 California.
OSBORN, EDWIN T., 519 California.
OTIS, JAMES, 310 California.
OXNARD, ROBERT, 625 Market
PAGE, WILLIAM D., 310 California.
PARK, HOWARD G., Burlingame.
PATERSON, Thos. M., Alameda, Cal.
PAYNE, GEORGE L., 133 Howard.
PAYNE, Dr. REDMOND W., 1915 Wash.
PAYSON, Capt. ALBERT H., 65 Market.
PEASE, RICHARD H. Jr., 539 Mission.
PEIRCE, CYRUS, 433 California.
PERRIN, JOHN, Federal Reserve Bank.
PERRY, RAYMOND A., Mills Bldg.
PETERSON, FRANK B., 73 Main.
PHELAN, Hon. JAMES D., Phelan Bldg.
PHLEGER, HERMAN H., Crocker Bldg.
PIERCE, LEWIS, Suisun, Cal.
PILLSBURY, EVANS S., 225 Bush.
PILLSBURY, HORACE D., 225 Bush
PINCKARD, MONROE E., 345 Montgom'y
POETT, HENRY W., 310 Sansome.
POLK, WILLIS, Hobart Bldg.
POLLOK, ALLAN, Palace Hotel.
POND, SAMUEL, 433 California.
POPE, GEORGE A., Kohl Bldg.
PORTER, HUGH B., 593 Market.
PORTER, WARREN R., Sharon Bldg.
PRATT, ORVILLE C., Jr 1818 California.
PRINGLE, EDWARD J., Mills Bldg.
PRINGLE, JAMES R., Merc. Exc. Bldg.
PROCTOR, FRANK HUNT, Union Savings Bank Bldg., Oakland, Cal.
RANDOLPH, DANIEL L., 467 O'Farrell.
RANSOME, BERNARD, Oakland, Cal.
RATHBONE, GERALD L., 201 Sansome
REDDING, JOSEPH D., Crocker Bldg.
REID, JAMES W., 105 Montgomery.
REID, MERRITT J., 105 Montgomery.
REIS, FERDINAND Jr., 550 California.
REQUA, MARK L., 315 Montgomery.
RETHERS, Dr. THEO., Phelan Bldg.
RHOADES, IRA O., 1665—8th Av.
RICHTER, Dr. C. M., 209 Post.
RIXFORD, DR. EMMET, 1795 California.
ROBBINS, GEO. B., 260 California.
ROBBINS, LLOYD M., Crocker Bldg.
ROBBINS, MILTON H., Jr., 354 Pine.
ROBBINS, R. D. Jr., 2201 Baker.
ROBINSON, HENRY M., 1st Natl. Bk. Los Angeles, Cal.
RODOLPH, CHARLES T., Mills Bldg.
ROLPH, GEORGE M., 230 California.
ROLPH, Hon. JAS. Jr., 230 California.
ROSENTHAL, LOUIS, 302 California.
ROSSETER, JOHN H., 114 Sansome
ROTH, WILLIAM P., 120 Market.
RUSSELL, ALBERT B., 485 California.
RUSSELL, Dr. TRACY G., 146 Grant Av
RYONE, LEROY T., Alexander Bldg.,
SCHILLING, AUGUST, 2nd & Folsom.
SCHILLING, RUDOLPH, 2nd & Folsom.
SCHURMAN, ROBERT, Sharon Bldg.
SCHWERIN, R. P., Hobart Bldg.
SCHWERIN, RICHARD de C., San Mateo.
SCOTT, A. LOWNDES, 700 Seventh.
SCOTT, HARRY H., 201 Sansome.
SCOTT, HENRY T., Shreve Bldg.
SCOTT, LAWRENCE I., 201 Sansome.
SELFRIDGE, Dr. GRANT, 240 Stockton.
SESNON, WILLIAM T., 58 Sutter.
SHERMAN, LEANDER S., 165 Kearny.
SHIELS, Dr. GEO. F., Flood Bldg.
SHORTRIDGE, Senator SAMUEL M., Chronicle Bldg. or Washington, D C
SHOUP, PAUL, Los Altos, Cal.
SIMPKINS, HARRY R., University Club.

RESIDENT MEMBERS (CONTINUED)

SIMS, RICHARD M., 464 California.
SKEWES-COX, VERNON, Balfour Bldg.
SKINNER, DAVID E., 544 Market, or Seattle, Wash.
SLACK, Judge CHAS. W., 310 Sansome.
SLADE, RUSSELL C., 112 Market.
SLADE, SPENCER E., 112 Market.
SMITH, ARTHUR A., 2501 Steiner.
SMITH, CHRISTIAN W., 401 Mission
SMITH, FELIX T., 2496 Filbert.
SMITH, FRANK M., Oakland, Cal.
SMITH, HARRY H., 320 Market.
SMITH, HIRAM C., Pacific Lumber Co.
SMITH, SIDNEY V., 2027 California.
SMITH, WILLIAM T., 78 Langton.
SPRAGUE, RICHARD H., 422 Montg'y.
SPRECKELS, ADOLPH B., 2 Pine.
SPRECKELS, JOHN D., 2 Pine, S. F. or San Diego, Cal.
SPRECKELS, HOWARD, 625 Market.
SPRECKELS, RUDOLPH, Union Natl. Bank, 625 Market.
SPROULE, WILLIAM, 65 Market.
STANDISH, MILES, 1111 Crocker Bldg.
STANFORD, J. W., Warm Springs, Cal.
STENT, ERNEST A., 785 Market.
STEPHENSON, F. W., Kearny & Sutter.
STETSON, HARRY N., Mills Bldg.
STEVENSON, WM. M., 1966 Pacific Av.
STILLMAN, Dr. STANLEY, 1821 Jackson
STONE, ANDREW L., 703 Market.
STOREY, HARRY M., 225 Bush
STOW, ASHFIELD E., 310 Sansome.
SULLIVAN, MAURICE J., Mills Bldg.
SUMMERS, WM. T., Merchants Nat. Bk.
SUTTON, CHARLES ZOOK, 65 Hazel Lane, Piedmont, Cal.
SWAYNE, ROBERT H., 430 Sansome.
TALBOT, WILLIAM H., Foot 3d St.
TAYLOR, AUGUSTUS, Hobart Bldg.
TAYLOR, FREDERICK F., Oakland.
TAYLOR, HENRY B., University Club.
TAYLOR, WILLIAM A., Rialto Bldg.
TERRY, Dr. WALLACE I., 240 Stockton
TEVIS, Dr. HARRY L., Alma, Cal.
TEVIS, WILLIAM S., 310 Sansome
THANE, ARTHUR F., 311 California.
THANE, BARTLETT L., Crocker Bldg.
THOMAS, WILLIAM, 310 Sansome.
THORNE, Dr. I. W., 516 Sutter.
THORNE, JULIAN, 151 Sutter.
TILLMANN, FREDK. A., 1 Harrison.
TILLMAN, Frederick Jr. 1 Harrison.
TITUS, LOUIS, 544 Market.
TOBIN, EDWARD J., Hibernia Bank.
TOBIN, JOSEPH O., Hibernia Bank.
TOBIN, RICHARD M., Hibernia Bank.
TREANOR, JOHN P., 451 California
TUBBS, ALFRED S., Kohl Bldg.
TUBBS, TALLANT, Kohl Bldg.
TUCKER, JAS. ELLIS, 2030 Broadway.
TUCKER, NION R., 485 California.
TUTTLE, CURTIS, Colusa, Cal.
TYSON, JAMES, 230 California.
VAN ANTWERP, W. C., 160 Montgomery
VAN ECK, Baron J. C., 343 Sansome.
VAN FLEET, ALAN C., 465 California.
VAN SICKLEN, FRED'K D., 36 Spear.
VAN SICKLEN, FRED'K. W., 36 Spear.
VAN SICKLEN, HOWARD D., 2467 Pacific Av.
VERDIER, PAUL, Geary and Stockton.
VINCENT, ARTHUR H., 1 Drumm.
VINTER, JAMES H., 465 California.
VOLKMANN, DANIEL G., 2d and Folsom
VOLKMANN, GEO. F., 2nd and Folsom
WAGNER, Dr. HENRY L., 518 Sutter.
WALKER, TALBOT C., Santa Barbara.
WALSH, EDWARD M., Mills Bldg.
WALSH, JAMES E., Flood Bldg.
WATSON, ARTHUR B., 539 Mission.
WATT, ROLLA V., Pine & Sansome.
WAYMAN, WILLARD O., 374 Pine.
WEATHERWAX, CLIFF M., 210 Calif.
WEAVER, LLOYD F., 1336 Van Ness Av.
WEEKS, Dr. ALANSON, 350 Post.
WEIR, WILLIAM B., 301 Howard
WELCH, ANDREW J., 244 California.
WELCH, ANDREW P., 244 California.
WENDLING, GEO. X., 2665 Jones.
WHEELER, WM. M., 351 California.
WHITNEY, PARKER, 133 Geary.
WHITNEY, VINCENT, 133 Geary.
WHITTELL, ALFRED, 166 Geary.
WHITTELL, GEORGE, Jr., 166 Geary.
WILCOX, ALFRED H., 206 S. Spring, Los Angeles, Cal.
WILLIAMS, Evan, 2 Spruce.
WILLIAMS, ISAAC B., Rialto Bldg.
WILLIAMSON, WILLARD F., 625 Market
WILSON, EDGAR M., Mills Bldg.
WILSON, MOUNTFORD S., 14 Mont'y.
WILSON, THOS. S., Bohemian Club.
WINN, A. HORD, 58 Sutter.
WINSHIP, EMORY, 350 Post, S. F., or Macon, Georgia.
WITTER, DEAN G., 465 California.
WITTER, JEAN C., 465 California.
WOOD, BALDWIN, Kohl Bldg.
WOOD, LEONARD E., 101 California.
WOODRUFF, SIDNEY H., 244 S. Arden Blvd., Los Angeles, Cal.
WOODS, F. N. Jr., New Call Bldg.
WORDEN, CLINTON E., 1st. Nat. Bk. Bl.
WRIGHT, C. IRVING, Kohl Bldg.
WRIGHT, HARRY M., Post Office Bldg.
ZEILE, JOHN, 1717 California.

FOREIGN MEMBER

Sir ROBERT BALFOUR.

ARMY AND NAVY MEMBERS

DEVOL, Major-Gen. CARROLL A., U.S.A. retired.)
LONG, Brig.-Gen. OSCAR F. (U. S. A.
JOYCE, Major KENYON A., U. S. A. retired.)
McCAULEY, Capt. Edw. Jr.

PACIFIC-UNION CLUB (Continued)

NON-RESIDENT MEMBERS

ADDISON, THOMAS, Rialto Bldg.
AGAR, JOHN G., 12 E. 63d St., New York City, N. Y.
ALEXANDER, CHARLES B., 4 W. 58th St., New York City, N. Y.
ALEXANDER, H. F., Tacoma, Wash.
ARMSBY, GEO. N., 24 Broad, N. Y.
AYER, CHARLES F., Boston, Mass.
BAKER, THOS. S., Menlo Park.
BAILLIE, ALEX., Seattle, Wash.
BALDWIN, CHAS. A., Colorado Springs.
BATCHELDER, KITTREDGE, Santa Barbara.
BAXTER, THOMAS F.
BEALE, TRUXTON, San Rafael.
BEARDSLEY, GLOVER, Otis Elevator Co., New York City, N. Y.
BEYLARD, E. Duplessis, San Mateo.
BLACK, Chas. N., New York City.
BLISS, CHARLES T., 65 Market.
BLISS, DUANE L. Jr., 65 Market.
BOWIE, JOHN F., 14 Montgomery.
BREVOORT, WM. H., 111 B'dway, N. Y.
BREVOORT, WM. H. Jr., 111 Bdwy. NY
BURKE, RICHARD, Laurelwood. Cal.
BURKE, WM. P., Glengary, Ireland.
BURNS, WALTER J., care Pac.-U. Club.
BYUUESBY, HENRY M..
CHAMBERS, EDWARD, Exchange Bldg, Chicago, Ill.
CAMPBELL, IRA A., 1107 Mer. Ex. Bldg.
CHAMBERLAIN, W. C., Rialto Bldg.
CLARK EDWARD H., Hearst Bldg., S. F. or 470 Park Ave., New York City.
COCHRAN, GEORGE I., Pacific Mutual Bldg., Los Angeles, Cal.
COLLIER, BARRON G., care Club.
CONRAD, JOHN G., New York City.
COOPER, OSCAR, New York City.
CORNING, CHRISTOPHER R., Union League Club, New York City, N. Y.
COWDIN, J. CHEEVER, 24 Broad, New York City, N. Y.
DEARBORN, HENRY.,
de COULON, EUGENE, San Mateo.
de LIMUR, ct. Andre, M. A., Paris.
de SABLA, EUGENE Jr., 57 Post.
DEVLIN, ROBERT T., Sacramento, Cal.
DOLE, JAMES D., Honolulu, T. H.
DICK, A. DOUGLAS, Edinburgh, Scotland
DUNHAM, R. J., Armour & Co., Chicago,
EASTON, STANLEY A., Pac. Union Club.
EDE, C. MONTAGUE, 350 California.
FASSETT, J. SLOAT, "Strathmont," Elmira, New York.
FIELD, SALISBURY, Montecito, Cal.
FOSS, BENJAMIN S., Boston, Mass.
GEISSLER, Arthur D., care of Club.
GERBER, W. E. Sacramento, Cal.
GRANT, DOUGLAS, Davis, Cal.
GREEN, BURTON E., Merritt Bldg., Los Angeles, Cal.
GREEN, ELDRIDGE, Seattle, Wash.
GROSVENOR, GRAHAM B., Chicago, Ill.
HAMMOND, HARRIS, 270 Park Ave., New York City, N. Y.
HAMMOND, JOHN HAYS, 2301 Kalorama Road, Washington, D. C.
HARVEY, F. H., Galt, Cal.
HENDERSON, CHAS. B., Elko, Nev.
HOLMES, ROBERT, c/o. Club.
HOOVER, HERBERT C., Mills Bldg..
HOPKINS, Dr. WM. E., New York City.
HUTTON, FRANKLYN L. Bush & Mtgry
JONES, SAMUEL L., Santa Monica, Cal.
JUILLIARD, FREDERIC A., care Club
KAINS, ARCHIBALD C., 10 W 10th New York City
KEENE, FOXHALL, Racquet Club, New York City, N. Y.
KENNEDY, ROBERT A., 224 Sutter, S.F.
KERCKHOFF, WILLIAM G., Kerckhoff Bldg., Los Angeles, Cal.
KITTREDGE, BENJ. R., 180 Townsend.
LANG, NORMAN R.
LARDNER, HENRY A., care Club.
LA BOYTEAUX, WILLIAM H., 320 Park Ave., New York Cit, N. Y.
LEADBETTER, F. W., Pacific-Union
LEWIS, ION
MACDONOUGH, JOSEPH M., 570 Park Ave., New York City, N. Y.
MACKAY, CLARENCE H., 834 5th Ave., New York City, N. Y.
Mac GREGOR, D. W. L., Pac. Union Club.
MARTIN, ARCHIE B.,
MAXWELL, GEORGE HEBARD, Los Angeles.
McCULLOUGH, JOHN H., 115 E. 40th St., New York City, N. Y.
McKITTRICK, WM. H., Bakersfield, Cal
McKEE, PAUL B., 507 Montgomery
MILLER, JOHN B., 306 W. 3d, Los Angeles, Cal.
MILLS, OGDEN, 2 E. 69th St., New York City, N. Y., or Millbrae, Cal.
MORGAN, PERCY T., Jr., Los Altos.
MURPHY, Dr. FRED T., Penobscot Bldg., Detroit, Mich.
PALACHE, WHITNEY, 430 California.
PELTIER, GEO. W., Sacramento, Cal.
PENROSE, R. A. F., Jr., Philadelphia, Penn.
PHELPS, HENRY W.,
POOL, WILLIAM HENRY, Menlo Park, Cal., or Warrenton, Pa.
PORTER, J. A., Denver Club, Colorado.
RALSTON, W. C.
ROSE, ANDREW W., 22 E. 57th St., New York City, N. Y.
SCHLACKS, C. H., Salt Lake City.
SCHUMACHER, T. M., 665 Market.
SCOTT, GEORGE B., New York City
SIEBERT, FRED J., care Club.
SMITH, HOWARD D., Kohl Bldg.
SPALDING, SILSBY M., Los Angeles
SPERRY, GEORGE B., 332 Pine.
STARR GEO. W., Grass Valley, Cal.
STEWARD, CAMPBELL W., 805 5th Av., New York City, N. Y.
STOREY, WILLIAM B., 1330 N. State, Chicago, Ill.
TANNER, JOHN S.,
TENNEY, E. D.,
VINCENT, ARTHUR ROSE, Glengary, Ireland.
VON DER ROPP, Baron ALFRED de, 2408 Figueroa, Los Angeles, Cal.
WEBB, HARRY H., Santa Barbara, Cal.
WEEKS, GEORGE K., 424 California.
WELLS, ARTHUR G., Santa Fe Railway, Los Angeles, Cal.
WELLS, BULKELEY, Telluride, Colo.
WHEELER, E. G.,
WHITWELL, F. S., Boston, Mass.
WILLIAMSON, ALEX B., 350 California.
WILTSEE, ERNEST A., 80 rue Spontini, Paris, France.

RADIO

High Quality Radio Sets demonstrated and installed. See our display, or telephone us for demonstration in your home.

We guarantee satisfaction. Our service and quality are unexcelled.

HALL ELECTRICAL CO.

37 CALIFORNIA STREET DOUGLAS 722

We Install and Service
Intercommunicating Telephones by Competent Telephone Engineers

DIRECT LINE TELEPHONE CO.

37 CALIFORNIA STREET DOUGLAS 722

PALACE GARAGE

Opposite Palace Hotel

CHAS. J. EVANS

STEVENSON AND NEW MONTGOMERY STREETS

Have your cars washed with water softened by the Purmutit System, thereby preserving the paint and varnish. . . . . .

Phone Douglas 243

Six Floors for Service and Storage of Automobiles

Special Attention to Day Parking Capacity 300 Cars

The Bohemian Club

CLUB ROOMS N. E. COR. POST AND TAYLOR STREETS.

TELEPHONE FRANKLIN 2441. Private Exchange connecting all departments.

The Bohemian Club was incorporated May 17, 1872. It was instituted for the association of gentlemen connected professionally with literature, art, music, the drama, and those having appreciation of the same. Election of officers annually in April.

OFFICERS AND DIRECTORS

JAMES, BRENDAN BRADY, United States Rubber Co., 300 2nd St. ..... President
WILLIAM M. ABBOTT, 613 Holbrook Bldg., 58 Sutter ..... Vice-President
PERCY G. GOODE, Flatiron Bldg, 444 Market ..... Treasurer
WILLIAM K. WHITE, Crocker Bldg., 620 Market ..... Secretary
OSCAR K. CUSHING, First National Bank Bldg., 1 Montgomery ..... Director
WILLIAM H. LEAHY, Tivoli Opera House, 70 Eddy ..... Director
PAUL S. FOSTER, Southern Pacific Bldg., 65 Market ..... Director
ROBERT C. NEWELL, 341 Montgomery, room 503 ..... Director
FRED R. SHERMAN, Sherman Clay & Co., Sutter & Kearny Sts. ..... Director
WILLIAM PALMER FULLER, Jr., Burlingame, San Mateo Co., Cal. ..... Director
FRANK VAN SLOUN, 1617 California ..... Director
FRANK W. SMITH, 539 Ninth Ave. ..... Assistant Secretary and Manager

STATIONERY — WHY?

"Style is a greater asset than Beauty"

Bad form in the choice of stationery is a social blunder. We cater to your needs and fill them correctly in stationery of surprising beauty from one dollar to twenty-five dollars a box.

THE BOOK SHOP
THE CHILDRENS BOOK SHOP

474 Sutter Street
San Francisco

Telephone
Kearny 5994

BOHEMIAN CLUB (Continued)

HONORARY MEMBERS

BARROWS, DAVID P., 2617 College Av., Berkeley, Cal.
BUTLER, NICHOLAS MURRAY, Columbia University, New York City, N. Y.
BURBANK, LUTHER, Santa Rosa, Cal.
CARLSON, EMIL, Bohemian Club.
CHADWICK, GEO. WHITEFIELD, 360 Marlbore St., Boston, Mass.
COOLBRITH, Miss INA, 2731 Hillegass Av., Berkeley, Cal.
DREW, JOHN, New York City, N. Y.
FLETCHER, Capt. ROBT. H., "The Cairo," Washington, D. C.
HARRISON, ALEX., Century Club, New York City, N. Y.
HERBERT, VICTOR, 321 West 108th St., New York City, N. Y.
HOOVER, HERBERT C., 42 Broadway, New York City, N. Y., or Washington, D.C.
JORDAN, DAVID STARR, Stanford Univ., Palo Alto, Cal.
KELLEY, EDGAR S., Western College, Oxford, Ohio.
LIGGETT, Lieut.-General HUNTER, 2760 Scott.
MASCAGNI, PIETRO, Italy.
MASEFIELD, JOHN, Bohemian Club.
MURPHY, SAMUEL G., 330 Park Av., New York City, N. Y.
MUSIN, OVIDE, Bohemian Club.
PADEREWSKI, IGNACE J., Paso Robles, Cal.
ROBERTSON, J. FORBES, 22 Bedford Square, London, England.
SOTHERN, E. H., New York City, N. Y.
TAFT, Hon. WM. H., Washington, D. C.
TILDEN, DOUGLAS, 314 Hobart St., Oakland, Cal.
WARFIELD, DAVID, 135 Central Park West, New York City, N. Y.
WHEELER, BENJ. IDE, Univ. of Cal., Berkeley, Cal.
WILBUR, Dr. RAY LYMAN, Stanford Unv. Palo Alto, Cal.

HONORARY LIFE MEMBERS

BURKE, HUGH M., Bohemian Club.
DEERING, FRANK P., 14 Montgomery.
DICKMAN, CHAS. J., Bohemian Club.
FIELD, CHAS. K., Sunset Magazine.
GREENE, CLAY M., 2140 Hyde, Apt. 6.
HEYMAN, Sir HENRY, 432 Spruce.
HOTALING, RICHARD M., 1134 Merch. Exch. Bldg.
JOSSELYN, CHARLES, St. Francis Hotel.
LANDERS, JOHN, 870 Phelan Bldg.
LATHROP, BARBOUR, Bohemian Club.
McCOY, W. J., 302 Pacific Bldg., Oakland, Cal.
PATIGIAN, HAIG, Bohemian Club.
PHELAN, JAMES D., Phelan Bldg.
REDDING, JOSEPH D., Bohemian Club.
ROBERTSON, A. M., 222 Stockton.
STERLING, GEO., Bohemian Club.
STEWART, Dr. H. J., 711 H Ave., Coronado, Cal.
TOWNSEND, E. W., Postmaster, Moneclair, N. J.
WORES, THEO., 1722 Buchanan.
YALE, CHAS. G., Bohemian Club.

LIFE MEMBERS

ALLEN, WYATT H., 245 California.
BOURN, WILLIAM B., 375 Sutter.
CHANSLOR, JOS. A., Wells Fargo Bldg.
COX, ELMER H., 1st Nat. Bank Bldg.
CROCKER, CHAS. H., 351 California.
CROCKER, CHAS. TEMPLETON, Shreve Bldg.
CROCKER, WM. H., Crocker Nat. Bank.
DEAN, WALTER E., 905 Kohl Bldg.
DIMOND, EDWIN R., 310 Sansome.
DUNNE, PETER FRANCIS, Crocker Bldg.
FORTMANN, HENRY F., 111 California.
FULLER, FRANK W., 301 Mission.
HALL, FREDERICK W., 1003 Crocker Bld.
HIND, GEORGE U., 230 California.
KOSTER, FREDK. J., 433 California.
MACKENZIE, JOHN H., 315 Montgomery.
MACOMBER, A. K., 607 Butler Bldg.
McCANDLESS, JAMES S., Honolulu, T. H., Box 515 or Stewart Hotel, S. F.
McCARTHY, E. AVERY, 316 Bush St., or Los Angeles, Cal.
MICHAELS, CHAS. F., 34 First St.
MILLER, CHAS. E., Berkeley, Cal., Box 27.
MOORE, ROBT S., 803 Balfour Bldg.
ROLPH, DONALD T., 215 Market.
SCRUTTON, LINDSAY, Bohemian Club.
SPRECKELS, ADOLPH B., 2 Pine St.

RESIDENT MEMBERS

ABBOTT, GRANVILLE D., 1022 Crocker Bldg.
ABBOTT, WM. L., 58 Sutter.
ABBOTT, WILLIAM M., 58 Sutter.
ADAMS, BURTON W., 1st Nat. Bk. Bldg.
ADAMS, CHAS. A., Humboldt Bank Bldg.
ADAMS, LELAND, 485 California.
AINSWORTH, Dr. F. K., Bohemian Club.
ALEXANDER, WALLACE M., 310 Sansome
AMES, FRANK H., 366 Guerrero.
AMES, JAMES H., 100 Potrero Av.
ANDERSON, ALFRED E., care Calif. Transportation Co.
ANDERSON, FRANK B., care Bank of Cal.
ANDERSON, RALPH H., 444 Mountain Av., Piedmont, Cal.
ANTHONY, EARLE C., 1400 Van Ness Av.
ARMES, GEORGE A., 41 Crocker Av., Piedmont, Cal.
ARMSBY, EDWIN RAYMOND, Burlingame Cal.
ARMSBY, GEO. S., Burlingame, Cal.
ARMSBY, JAMES K., 101 California.
ASHE, RICHARD PORTER, 1406 Claus Spreckels Bldg., 703 Market.
ATWOOD, JOSEPH C., 230 California.
AVERY, WILLIAM H., 551 Market.
BACON, Dr. WILLIAM R., 2385 Broadway.
BAKER, SHIRLEY, 58 Sutter.
BALLOU, SIDNEY, 465 Mills Bldg.
BARNARD, ARTHUR F., 130 Sutter.
BARNESON, JOHN, 310 Sansome.
BARRETT, JOHN J., 1906 Hobart Bldg.
BATES, EUGENE J., 1740 Franklin.
BATES, GEO. E., 1024 Chronicle Bldg.
BATES, GEO. W., Sherman Clay & Co.
BATES, HARRY SEARS, Anderson, Shasta Co., Cal.
BEACH, Dr. WILLARD S., 516 Sutter.
BEALE, ROBT., 1st Nat. Bank Bldg.
BEAMER, JOSEPH H., 230 California.
BEAMER, Dr. RICHARD F., Shreve Bldg.
BEAN, BARTON T., 2 Pine.
BELDEN, LEO V., 1080 Grand Av., Oakland, Cal.
BELL, GEO. L., 310 Sansome.
BELL, NATHAN L., 68 Post.
BENJAMIN, RAYMOND, 512 Chronicle Bldg

BOHEMIAN CLUB (Continued)

RESIDENT MEMBERS (CONTINUED)

BENNETT, RAINE, Bohemian Club.
BENTLEY, ROBERT I., 101 California.
BERGEVIN, A. M., Bohemian Club.
BERRY, FRED L., Mills Bldg.
BERTON, GEO. A., 519 California.
BETTENS, ALBERT, Sacramento Hotel, Sacramento, Cal.
BIBBINS, TRACY E., 575 Mission.
BILLINGS, C. K. G., Santa Barbara, Cal. P. O. Box 675.
BISHOP, JAS. H., Pacific Union Club
BISHOP, ROY N., 510 Crocker Bldg.
BISSELL, WILLIAM H., Bohemian Club.
BLACK, ARTHUR L., Bank of Calif.
BLACK, CHARLES N., 58 Sutter.
BLANCHARD, HERBERT P., 401 California
BLANDING, HERBERT B., Concord, Cal.
BLATCHLY, HARRY B., Bohemian Club.
BLETHEN, JOSEPH, 1st Nat. Bk. Bldg.
BLYTH, CHARLES R., 465 California.
BOARDMAN, Dr. WALTER W., 350 Post.
BOLTON, ROBERT C., 222 Kohl Bldg.
BONESTELL, HORATIO S., 118 First St.
BOSCHKE, GEORGE W., 65 Market.
BOSTWICK, HARRY R., 57 Post r. 401.
BOTTS, JAMES M., 311 California.
BOURS, B. WALKER, Crocker Bldg. r. 601
BOWIE, ALLAN ST. JOHN, 60 Natoma.
BOYCE, RALPH S. M., 681 Market.
BRADFORD, CLARKSON B., 433 California
BRADLEY, FREDK. W., Crocker Bldg.
BRADLEY, GEORGE O., 85 2nd St.
BRADY, JAMES B., care U. S. Rubber Co., 300 2nd St.
BRASSEL, EDMUND H., 209 Post.
BREEDING, W. H., Ross, Marin Co., Cal.
BREUNER, JOHN, 281 Geary.
BREUNER, JOHN Jr., 281 Geary.
BRIGGS, CLARENCE F., 315 Montgomery.
BRIGHAM, RICHARD D., 532 Market.
BROADWATER, CHAS. C., 121 Second St.
BROBECK, WILLIAM I., Crocker Bldg.
BROOKMAN, DOUGLAS, 2730 Union or Hobart Bldg., 582 Market.
BROWN, ANDREW A., 230 California.
BROWN, ARTHUR G., 317 Rialto Bldg.
BROWN, ARTHUR M., 202 Sansome.
BROWN, ARTHUR M. Jr., 150 Sansome.
BROWNE, Major ROBT. S., 68 Post.
BUCK, FRANK H., 85 Second.
BUCK, LEONARD W., 485 California.
BUCK, WALTER E., 3785 Jackson.
BUCKBEE, SAMUEL G., 151 Sutter.
BUNNELL, Dr. STERLING, 516 Sutter.
BURDELL, JAMES B., Novato, Marin Co., Cal.
BURGARD, JOHN C., 144 Roblar, San Mateo, Cal., or 24 Broadway, N. Y. City.
BURNETT, WILLIAM W., Bohemian Club.
BURNS, Col. DANIEL M., New Call Bldg.
BURY, GEO R., 2300 Hollyridge Drive, Los Angeles, Cal.
BUZARD, ROBERT T., Crocker Bldg.
CAGLIERI, Dr. GUILIO E., Bohemian Club or 21 Columbus Av.
CALDWELL, FOREST B., Orpheum Jr. Bldg., Los Angeles, Cal.
CAMERON, GEORGE T., Crocker Bldg.
CAMPBELL, WM. R. L., 417 Montgomery.
CAMPIGLIA, LOUIS B., 230 California.
CANTELOW, HERBERT C., 203 California.
CAREY, FORREST W., 430 California.
CARLISLE, BURLINGTON M., 251 Bush.
CAROLAN, Dr. HERBERT A., 19 Harrison Av., Sausalito, Cal.
CARTAN, F. NASH, 189 Commonwealth Av., or Bank of Italy, S. F.
CARTER, CHAS. W., 767 Calmar Av., Oakland, Cal.
CASTLE, ALBERT F., 268 Market, r 116.
CASTLE, ARTHUR H., 268 Market r. 116.
CASTLE, EUGENE W., 268 Market.
CHAMBERLAIN, R. LEE, 640 State Bldg.
CHAPIN, W. W., 2008 Washington.
CHASE, GEO. Q., 26 O'Farrell.
CHENERY, LEONARD E., 245 California.
CHIPMAN, Dr. ERNEST D., 391 Sutter.
CHRISTESON, ANDREW, 85 Second St.
CHUNN, A. S.
CLARK, GEO. D., 116 Natoma.
CLARK, HERBERT W., 709 Crocker Bldg.
CLARK, RICHARD A., 410 Hearst Bldg.
CLAY, PHILIP T., Sutter & Kearny.
CLAYTON, WILLIS S., care First Natl. Bank, San Jose, Cal.
CLOUGH, CHAS. L., 2021 Webster.
COBB, CHAS. W., 962 Nevada Bank Bldg.
COFFEY, Dr. WALTER B., 901 Hyde.
COGHLAN, JOHN P., 445 Sutter.
COLEMAN, JOHN B., 833 Market.
COMYN, W. LESLIE, 310 California.
CONLAN, Dr. F. J. S., 135 Stockton.
CONLISK, CHARLES W., Santa Fe Bldg.
COOK, CARY W., 215 Market.
COOK, CLIFFORD G., 401 Howard.
COOK, GEO. T., care Finance Bldg., Kansas City, Mo.
COOK, MORRIS T., 742 Market, r 402.
CORBUSIER, F. A., 444 Market.
CORSE, G. H. Jr., 485 California.
CORYELL, JOSEPH B., Bohemian Club or Menlo Park, Cal.
COTTON, AYLETT R., Kohl Bldg.
COULTHARD, W. J., 450 California.
COWLES, PAUL, Associated Press, 625 Market.
CRANSTON, ROBERT E., Hobart Bldg.
CRAWFORD, C. A., Bohemian Club.
CREED, WILLIAM H., 433 California.
CRESSEY, FRANK A. Jr., 818 10th St., Modesto, Cal.
CRIM, WILLIAM H., Jr., 425 Kearny.
CRITTENDEN, WM. CLARK, 519 California.
CROCKER, WM. W., Crocker National Bk.
CROWLEY, Dr. D. D., 314 Central Bank Bldg., Oakland, Cal.
CROWLEY, THOMAS, 1 Drumm.
CULLINAN, EUSTACE, 920 Phelan Bldg.
CUPPLES, LESLIE RANDOLPH, 245 Montgomery.
CURTIS, C. A., Fort Bragg, Mendocino Co., Cal.
CUSHING, CHAS. S., 1st Natl. Bank Bldg.
CUSHING, OSCAR K., 1st Natl. Bank Bldg.
CUSHMAN, DOUGLAS, 875 Chestnut.
CUTTEN, CHARLES P., 445 Sutter.
DANIEL, JOHN, Cunard Bldg., 503 Market.
DANIELS, MARK R., Pebble Beach, Cal.
DANIELS, RALPH H., 1563 Mission.
DAVIS, CLARENCE R., Phelan Bldg.
DAVIS, FRANCIS H., Santa Anita Ranch, Tres Pinos, San Benito Co., Cal.
DAVIS, BURT L., 240 Sansome.
DAVIS, CHAS. H., First Natl. Bank Bldg.
DAVIS, DAVID, Third & Channel.
DAVIS, JOHN F., 1430 Masonic Av. or 785 Market, S. F.
DAVIS, RICHARD W., 790 Brannan.
DAVIS, WINFIELD S., 240 Sansome.
DAY, Dr. ROSCOE A., 240 Stockton.
DEAN, BENJ. D., Crocker National Bank.
DEAN, JAMES W., 3450 Clay, or 312 California, S. F.
DEANE, Dr. LOUIS C., 350 Post.
DE ARCE, STANLEY PONTON, 1048 Union
DE BRETTEVILLE, ALEX, 16th & Daggett
DEERING, CHAS. J., Union Trust Co.
DEERING, C. W. C., Bohemian Club.
DE FOREST, ALBERT T., 625 Rialto Bldg.
DELAMARE, AUGUST J., 681 Market.
deLATOUR, GEO., 149 California.
DENICKE, ERNEST H., Ross, Marin Co., Cal., or Mills Bldg., S. F.
DENICKE, FREDK. A., Santa Fe Bldg.
D'HEUR, ALLARD, Southern Pacific Bldg.
DIBBLEE, BENJ. H., 300 Montgomery.
DIBERT, J. E., 2287 E. 14th St., Oakland, Cal.
DIETRICH, PAUL, Bank of Italy.

BOHEMIAN CLUB (Continued)

RESIDENT MEMBERS (CONTINUED)

DIGNAN, Dr. HOWARD H., 275 Post.
DILL, MARSHALL, 2714 Divisadero.
DIMOND, HARRY P., 255 California.
DINNING, H. A. W., Bohemian Club, or 201 Sansome, S. F.
DOANE, CLARENCE W., 655 8th St.
DOBLE, WILLIAM A., 710 Harrison, or 190 Sea Cliff Av.
DOHRMANN, A. B. C., Geary & Stockton.
DOLMAN, Dr. PERCIVAL, Flood Bldg.
DONZEL, DAVID, 519 California.
DOOLING, Hon. M. T., Post Office Bldg.
DORNIN, JOHN C., 225 Pine.
DOUGLASS, LEON F., Menlo Park, Cal., P. O. Box 233.
DRAKE, GEO. F., 1401 Folsom.
DRAY, Dr. FRANK R., 2525 Fillmore.
DRESCHER, P. C., Sacramento, Cal.
DRESSER, JOHN O., 433 California.
DREW, FRANK C., Santa Fe Bldg.
DREW, PIERCE A., 215 Market.
DUNNE, ARTHUR B., 709 Crocker Bldg.
DUNN, ROBERT LEE, Stanford Court Apts
DUNNE, Hon. FRANK H., City Hall.
DUNNING, WILLIAM B., Fairmont Hotel.
DUNPHY, CHAS., 1st Nat. Bk. Bldg.
DUPERU, A. M., Crockett, Cal.
DUPERU, ANGELO R., 3158 Washington St.
DURBROW, CHANDLER W., 65 Market.
DURNEY, JOSEPH, 1 Drumm.
DURNEY, R. J., 1 Drumm.
DUTTON, HENRY F., 1730 Jackson.
DWIGHT, WARD A., 260 California.
DYER, JOSEPH H., 65 Market.
EACRET, GODFREY, 136 Geary.
EARL, GUY C., 14 Sansome.
EDGERTON, EDWIN O., 310 Sansome.
EDWARDS, JAMES W., 323 Geary.
ELKINS, LUTHER, 501 Crocker Bldg.
ELWORTHY, MARK C., 256 Montgomery.
ENGLISH, J. F., Humboldt Bank Bldg.
ESBERG, MILTON H., 601 3rd St.
EVANS, Dr. GEORGE H., 350 Post.
FAGAN, JAS. J., Crocker Nat. Bank.
FAIR, HARRY H., 433 California.
FARISH, JOHN B., 703 Francesca Apts, 850 Powell.
FAXON, ROSS S., 27 Montgomery.
FAY, CHAS. W., 760 Phelan Bldg.
FENNIMORE, ARTHUR R., 177 Post.
FENNIMORE, WATSON D., 177 Post.
FESSENDEN, H. P., Stockton & Beach.
FICKERT, CHAS. M., 901 Kohl Bldg.
FIELD, RUSSELL B., 315 Montgomery.
FILER, WALTER G., 218 Kohl Bldg.
FILMER, WM. P., 330 Jackson.
FINNELL, BUSH, Bohemian Club.
FITZGERALD, ROBERT M., 1206 Broadway, Oakland, Cal.
FITZHUGH, WILLIAM McPHERSON, 2350 Broadway.
FLETCHER, J. D., 519 California.
FLOOD, JAMES L., 428 Flood Bldg.
FOERSTER, ROLAND C., Crocker Bldg.
FORD, E. COURTNEY, Bohemian Club.
FORD, EDWARD T., 332 Pine.
FORD, WILLIAM H., 704 Market r. 801.
FORD, TIREY L., Balboa Bldg.
FOSTER, ARTHUR W., 65 Market r. 226.
FOSTER, BENJAMIN B., 65 Market r. 226.
FOSTER, CHAS. J., Bohemian Club.
FOSTER, PAUL S., 65 Market r. 226.
FOSTER, WILLIAM A. S., Willits, Cal.
FOWLER, WM. H. B., Chronicle Office.
FRANCIS, A. JOHN, 150 Post.
FREEMAN, EDGAR A., 315 Montgomery.
FREEMAN, J. EUGENE, Kohl Bldg.
FRENCH, WILLIAM H., Mills Bldg.
FRETZ, Comdr. P. H., Mountain View, Cal.
FRICK, WALTER P., Union Savings Bank Bldg., Oakland, Cal.
FRISSELLE, RALPH D., 615 4th St.
FULLER, GEORGE POPE, 391 Mission.
FULLER, WM. P., Jr., Burlingame, Cal.
GALLOWAY, JOHN D., 1st Nat. Bk. Bldg.
GALLWEY, Dr. JOHN, 177 Post.
GARBY, WILLIAM FRANK, Bohemian Club, or 725 Mission, S. F.
GARDNER, FRED A., Los Altos, Cal.
GARRITT, GEO. S., 621 Rialto Bldg.
GAUNT, C. H., Bohemian Club.
GERBER, WM. E., Jr., 310 California.
GHIRARDELLI, D. LYLE, 900 North Point
GIANNINI, AMADEO P., Bank of Italy, 550 Montgomery.
GIBSON, WALTER D., 2 Pine.
GILBERT, CHARLES A., 3467 Jackson.
GILMAN, CHARLES E., 1101 Oakland Bank Bldg., Oakland, Cal.
GIRARD, Dr. FRANK R., 1201 Flood Bldg.
GLASS, LOUIS, 1003 Shreve Bldg.
GOODALL, HARRY W., Montecito, Santa Barbara Co., Cal., R. F. D. No. 1.
GOODE, PERCY G., 444 California.
GOODWIN, JAS. W., Pacific-Union Club.
GORMAN, ALFRED W., 433 California.
GRACE, FRANK J. M., 260 California.
GRACE, JOSEPH T., 1116 4th St., Santa Rosa, Cal.
GRAHAM, HARRINGTON B., 210 Post.
GRAHAM, THOMAS A., 508 California.
GRANT, JOSEPH D., 114 Sansome.
GRANT, SPENCER, 485 California.
GRANT, WILLIAM, 625 Market.
GRAY, HARRY N., 180 Jessie.
GRAY, HENRY, 817 Sansome.
GREEN, CHARLES E., Crocker Bldg.
GREENWAY, EDWARD M., Bohemian Club
GREGORY, THOS. T. C., Balfour Bldg.
GRIFFIN, FRANK W., 58 Sutter St., r. 313.
GRIFFIN, MAURICE E., 58 Sutter, r. 313.
GRIFFITHS, FARNHAM P., Balfour Bldg.
GUERNSEY, FRANK A., Stockton, Cal., care Farmers & Merchants Bank.
GWIN, WILLIAM M., 2217 Pacific Av.
HACKETT, C. NELSON, 400 California.
HAGENS, JACOB F. C., 9 Main St.
HALE, MARSHALL, Hale Bros., 901 Market.
HALE, PRENTIS C., Hale Bros., 901 Market
HALE, REUBEN B., Hale Bros., 901 Market.
HALL, GORDON, 1062 Mills Bldg.
HALL, WYLLYS, Bohemian Club.
HAMILTON, GEO. E., Santa Clara, Cal.
HAMILTON, JOHN R., 514 Kohl Bldg.
HAMILTON, SAMUEL P., 68 Post.
HAMLIN, Dr. OLIVER D., Federal Realty Bldg., Oakland, Cal.
HAMMON, WENDELL C., 433 California.
HAMMON, WENDELL P., 433 California.
HAMMOND, ANDREW B., 260 California.
HANFORD, ALBERT, New Call Bldg.,
HANLON, DANIEL M., Sheldon Bldg.
HANLEY, CHAS. P., 300 Montgomery.
HARDIN, A. RILEY, Bohemian Club.
HARDIN, ROBERT M., Bohemian Club, or 156 Montgomery, S. F.
HARDY, Dr. SUMNER, 209 Post.
HARGIS, LIONEL D., 703 Market r. 1406.
HARRISON, A. DALTON, 351 California.
HARRISON, H. O., 1200 Van Ness Av.
HARRISON, JESSE W., 1 Sansome.
HART, ALBERT L., 749 Front.
HART, HOWARD H., 219 Santa Marina Bldg., S. F., or Berkeley, Cal.
HARTIGAN, JOHN D., 433 California.
HARVEY, J. DOWNEY, 518 Phelan Bldg.
HARWOOD, ALFRED J., Kohl Building.
HASLETT, OLIVER C., 1st Nat. Bk. Bldg.
HASLETT, PERCY E., 60 California.
HATFIELD, GEO. J., 1st Nat. Bk. Bldg.
HAUPTMAN, SIDNEY M., 1 Drumm.
HAVRE, JEAN B., 916 Kohl Bldg.
HAWES, HENRY Q., 451 Montgomery.
HAWLEY, STUART S., 703 Syndicate Bldg. Oakland, Cal.
HEALY, TIMOTHY, 14 Montgomery.
HEESEMAN, CHAS. J., 303 Plaza Bldg., Oakland, Cal.

BOHEMIAN CLUB (Continued)

RESIDENT MEMBERS (CONTINUED)

HEIMANN, RICHARD, 581 Mission.
HEISE, CARL E., 1st Nat. Bk. Bldg.
HELLMANN, GEO. H., 255 Russ Bldg.
HELLMAN, HORATIO G., Bohemian Club.
HENDERSON, Dr. JOSEPH J., 240 Stockton.
HENDRICKS, Maj. SCOTT, Bohemian Club.
HENDRY, GEORGE W., 27 Main.
HENRICI, HARRY H., 1 Drumm.
HENRY, CARL A., 405 Sansome, P. O. Box 3008, S. F.
HENRY, GEO. J., 723 Crocker Bldg.
HENSHAW, GRIFFITH, 762 Mills Bldg.
HEROLD, RUDOLPH Jr., 7 Mills Bldg.
HERRMANN, WM., 526 California.
HEUNISCH, ALBERT G., 524 Sacramento.
HIGGINS, JAMES E. Jr., 6th & Harrison.
HILLS, HERBERT GRAY, 175 Fremont.
HINDES, STETSON G., 14 Montgomery.
HITCHING, FRANK K., 241 California.
HODGEN, Dr. JOSEPH D., 240 Stockton.
HOEFLER, LUDWIG M., 703 Market.
HOLABIRD, R. D., 907 Hobart Bldg.
HOLBROOK, CHAS. H. Jr., Crocker Bldg.
HOLTON, LUTHER J., Union Trust Co.
HOOD, WILLIAM, 2524 Filbert.
HOOVER, THEODORE J., Swanton, Santa Cruz Co., Cal.
HOPKINS, EDWARD W., 354 Pine.
HORN, WILLIAM P., Rialto Bldg.
HOTALING, GEO. H., 1904 Franklin.
HOTCHKISS, WILLIAM J., 1 Drumm.
HOUGHTON, EDWARD T., 625 Market.
HOW, JARED, 41 Sutter, r. 621.
HOWARD, FRED S., 65 Market, r 759.
HOWARD, HORACE P., 2 Pine.
HOWARD, JOHN GALEN, 1st Nat. Bk. Bldg, or 2312 Leavenworth, S. F.
HOWARD, Dr. JOSEPH L., Butler Bldg.
HOWELL, JAMES B., 22 Battery, r. 400.
HOWELL, JOHN, 328 Post.
HUETER, OSCAR M., 444 Market, r 805.
HUGHES, JOHN C., 440 Lakeshore Blvd., Oakland, Cal.
HUMBERG, J. F., 387 Mills Bldg.
HUMPHREY, CHAS. F., 625 Market, r. 1212.
HUNT, CHAS. F., Anglo & Lon. Paris Bk.
HUTCHINSON, DWIGHT, Hutchinson Bldg, 1706 Broadway, Oakland, Cal.
HUTCHINSON, EDW. C., 519 California.
HUTCHINSON, ELY C., 19th & Harrison.
HYDE, ROTHWELL, Bohemian Club.
IRBY, JOHN S., Bohemian Club or Fairmont Hotel, S. F.
IRVINE, JAMES, 820 Crocker Bldg.
IRVING, SAMUEL C., 34 First St.
JACKLING, DANIEL C., Hobart Bldg.
JEFFRESS, MELVIN G., 299 Fremont.
JENNINGS, RUFUS P., Bohemian Club.
JENSEN, GEORGE C., 503 Market.
JESURUN, EDWARD, Palo Alto, Cal.
JOHNSON, SAMUEL O., 2400 Warring St., Berkeley, Cal.
JOHNSON, WALTER W., 351 California.
JOHNSTON, JOHN G., 311 California.
JONES, EDWARD B., 1055 California.
JONES, MADISON R., Balfour Bldg., r 1220.
JONES, PAUL C., 155 Montgomery.
JORDAN, WILLIAM H., Monadnock Bldg.
JORGENSON, VIRGIL W., Sharon Bldg.
JUDGE, J. FRANK, 160 Sansome.
JULIAN, EDWARD A., Crocker Bldg.
KEELER, A. STARR, 14 Montgomery.
KELLY, McCLURE, 223 Sansome.
KENDRICK, CHAS. H., 1st Nat. Bk. Bldg.
KIEFER, WM. C., 85 Second St.
KIERULFF, THOMAS C., Balfour Bldg.
KING, EDGAR B., 465 California.
KINNEY, RALPH W., 586 Howard.
KINSLEY, GUY R., 433 California.
KLINK, GEO. T., Oceanic Bldg., 2 Pine.
KLINKER, VICTOR, 1 Sansome.
KNAPP, GEO. O., Santa Barbara, Cal.
KNECHT, GUSTAV, 584 Mission.
KNIGHT, LUCIAN W., Bohemian Club.
KNOWLES, EDWIN C. F., 222 Sansome.
KNOX, CHAS. E., 2722 Benevue Av., Berkeley, Cal., or 1 Montgomery, S. F.
KRAUSE, G. A., Klamath Falls, Ore., P.O.
KROGNESS, C. GEO., 762 Phelan Bldg.
KROLL, Dr. FREDERICK W., 1238 Washington.
KRUSE, EDWARD T., 24 California.
LAMBERTON, CHAS. H., 433 California.
LANDRUM, THOMAS M, San Juan Bautista Cal.
LANGE, WILLIAM A., 122 Montgomery.
LARTIGAU, Dr. AUGUST JEROME, 391 Sutter.
LAWLOR, Hon. WILLIAM P., State Bldg., Civic Center, S. F.
LEAHY, JAMES F., 198 Bay.
LEAHY, WILLIAM H., Tivoli Opera House, 70 Eddy, S. F.
LEE, CUYLER, Bohemian Club.
LEE, DON, 1000 Van Ness Av.
LEE, JOHN, Jr., 240 2nd St.
LEIB, GEORGE C., 465 California, r. 704.
LEIB, WILLIAM F., 331 Montgomery.
LEICESTER, JOHN F., 105 Montgomery.
LEIGHTON, JOHN B., Geary St. Car Barn, 1440 Broadway, Oakland, Cal.
LEIMERT, WALTER H., Syndicate Bldg.,
LERMEN, JOHN J., 504 Balboa Bldg.
LEVISON, J. B., 401 California.
LEWIN, ROBERT A., 343 Sansome.
LEWIS, CHARLES L., 268 Market.
LEWIS, JOHN M., Kohl Bldg.
LIEBER, W. A., 1 Drumm, r. Alameda.
LILLICK, IRA S., 608 Kohl Bldg.
LINDEBERG, JAFET, 511 Balboa Bldg.
LINDLEY, ALBERT, 1818 Prospect Av., Santa Barbara, Cal.
LIPMAN, EDWARD C., 16 Brookside, Berkeley, Cal.
LIPMAN, FREDERICK L., Wells Fargo Nev. Nat. Bank, 2 Montgomery.
LOMBARD, GAY, 519 California, r 303.
LONG, PERCY V., 433 California.
LORING, WM. J., 614 Crocker Bldg.
LOW, DAVID, Santa Clara, Cal.
LOWE, LEON P., 626 Pacific Bldg.
LOWREY, ALAN J., 433 California.
LUM, BURT F., 465 California.
LUND, HENRY, Jr., 214 Front r. 201.
LUNDBORG, IRVING, Kohl Bldg.
LYMAN, Dr. GEORGE D., 240 Stockton.
LYMAN, RICHARD M., Mills Bldg.
LYNCH, JOHN C., 842 Mills Bldg.
LYNCH, THOS. H., 172 Mountain Av., Piedmont, Cal.
MACDONALD, ALAN, 130 Montgomery.
MACDONALD, DONALD, 311 California.
MACE, Dr. LEWIS S., 240 Stockton.
MACLEOD, ROBERT F., 341 California.
MADDOX, KNOX, Pacific-Union Club.
MADISON, FRANK D., 225 Bush.
MAGEE, WILLIAM A., 135 Sutter.
MAHONY, ANDREW F., 1 Drumm.
MAILLIARD, JOSEPH, 1815 Vallejo.
MANN, DAULTON, 508 California.
MANN, HAROLD R. Jr., 339 Sansome.
MANN, SETH, 465 California, r 1203.
MANNON, JAMES M. Jr., Balfour Bldg.
MAPLES, ROSCOE W., 260 California.
MARSH, GEORGE T., 400 Post.
MARSTON, EDGAR LEWIS, 24 Broad St., New York City, N. Y.
MARTIN, WALTER S., 1st Natl. Bank Bld.
MASON, JOHN W., 444 Market.
MASON, M. C., Watsonville, Cal.
MASSON, PAUL, San Jose, Cal.
MAURER, FREDERICK., Bay Development Co., Ft. of 4th St., Pier 54, S. F.
MAYBECK, BERNARD R., 35 Montgomery.
MAUZY, BYRON, Phelan Bldg., r. 418.
MAUZY, CHAS. S., Phelan Bldg., r. 418.
McALLISTER, M. HALL, 2436 Jackson.
McBRYDE, A. DOUGLAS, 503 Market.
McBRYDE, WARREN H., 215 Market.
McCARTHY, ANDREW G., Kearny & Sutter.

BOHEMIAN CLUB (Continued)

RESIDENT MEMBERS (CONTINUED)

McBEAN, ATHOLL, 311 Crocker Bldg.
McCARGAR, J. B., Crocker National Bank.
McCANDLESS, J. A., 90 Seaview Av., Piedmont, Cal.
McCORMICK, ERNEST L., 503 Market.
McCORMICK, GEORGE, 65 Market.
McCOY, HENRY D., 1324 Bush.
McDOUGALL, BENJ. G., 381 Bush.
McENERNEY, GARRET W., Hobart Bldg.
McGETTIGAN, Dr. CHARLES D., Flood Bldg.
McGREGOR, JOHN A., 433 California or 2800 Pacific Av., S. F.
McKEE, JOHN D., 464 California.
McKENNEY, Dr. ARTHUR C., Flood Bldg.
McKINNEY, PRESTON, 112 Market.
McLAREN, DONALD, 301 Phelan Bldg.
McLAREN, JOHN, Park Lodge, G. G. Park.
McLAUGHLIN, ANDREW, 79 Montgomery.
McLENNAN, FRANCIS P., 251 Kearny.
McMURRAY, EDWIN T., 26 Montgomery.
McNEAR, GEO. W., 433 California.
McWILLIAMS, ROBT. L., 68 Post r. 403.
MEESE, CONSTANT, Phelan Bldg., r. 420.
MEREDITH, WYNN, 14 Montgomery.
MERRILL, RALPH D., 663 6th St.
MERRITT, RALPH P., 351 California.
METSON, WILLIAM H., 511 Balboa Bldg.
MILLER, C. O. G., 519 California.
MILLER, H. M. A., 311 Montgomery.
MILLER, HORACE H., 519 California.
MILLER, JOHN H., Crocker Bldg.
MILLIKIN, JOHN D., 323 Geary.
MITCHELL, FRANK S., 255 Russ Bldg.
MOLERA, E. J., 796 Pine or 519 California.
MOLONY, J. R., 333 Pine.
MOORE, CHARLES C., Sheldon Bldg.
MOORE, GEORGE G., San Mateo, Cal.
MOORE, JOSEPH A., 351 California.
MOORE, WALTON N., Fremont & Mission.
MOOSER, WILLIAM, 14 Montgomery.
MORGAN, FRED'K. C., 1st Nat. Bk. Bldg.
MORGAN, HORACE W., 150 Post.
MORSE, LESTER L., 749 Front.
MORSE, SAMUEL F. B., 401 Crocker Bldg.
MORSHEAD, STANLEY W., Mills Bldg.
MULGREW, FRANK L., Bohemian Club.
MULLALLY, THORNWELL 862 Mills Bldg.
MULLER, AUGUST H., 526 California.
MUNRO, C. H., Monadnock Bldg.
MURDOCH, WM. C., Jr., 341 Montgomery.
MURPHY, DANIEL J., Crocker Nat. Bank.
MURRAY, HARRY, 233 Folsom.
MYRTLE, FREDERICK S., Bohemian Club, or 445 Sutter.
NEEL, Dr. J. CRAIG, 516 Sutter.
NEVIN, JOHN B., 235 Montgomery.
NEWELL, ROBERT C., 341 Montgomery.
NEWHALL, ALMER M., 260 California.
NEWMAN, GEO. H., 7th & Irwin.
NIEBEL, Dr. H. L., Campbell, Cal.
NORRIS, L. H., Bohemian Club, or 255 Montgomery.
NOYES, FRANK G., Napa, Cal.
NUTTING, HAROLD L., Chronicle Bldg.
O'BRIEN, SMITH, 742 Market.
O'CONNOR, RICHARD, 785 Market.
ODDIE, CLARENCE M., 827 Mills Bldg.
OLIVER, EDWIN LETTS, 503 Market.
OLIVER, ROLAND L., 1st Saving Bank Bldg., Oakland, Cal.
OLNEY, Judge WARREN Jr., Balfour Bldg.
OLNEY, WILLIAM, 112 Market.
OLSEN, FRITZ S., 185 California.
OOTHOUT, WM., Fairmont Hotel.
ORD, WM. E. J., 341 California.
OSBORN, EDWIN T., 519 California.
OSBORN, RUSSELL W., 244 Pine.
OTTO, ALFRED P., 1070 Ardmore St., Oakland, Cal.
OWEN, FRANK L., 519 California.
PALMER, THOS. E., 250 Montgomery.
PALMER, WARREN S., 64 Pine.
PARKER, JOHN J., 315 Montgomery.
PARKER, W. B., Bohemian Club.
PARSONS, ARTHUR C., 155 Montgomery.
PARTINGTON, R. L., 1713 Sansom St., Philadelphia, Penn.
PEAKE, H. G., Union Construction Co., Oakland, Cal.
PEASE, RICHARD H. Jr., 539 Mission.
PECK, JAMES F., 605 Crocker Bldg.
PECK, J. L., 605 Crocker Bldg.
PEIRCE, CYRUS, 433 California.
PEIXOTTO, EDGAR D., 14 Montgomery.
PENTZ, WILLIAM R., Bank of California.
PERKINS, WILLIAM F., 14 Montgomery.
PETERSON, F. SOMERS, 57 California.
PEW, JOHN W., 149 California.
PFINGST, E. P., Watsonville, Calif.
PHELPS, RALPH L., 678 2nd St.
PIDWELL, WILLARD T., 112 Market.
PIERCE, WILLIAM, Suisun, Cal.
PIKE, R. M., 74 New Montgomery.
PIODA, L. E. W., 1010 French Bank Bldg.
PLANT, SIDNEY L., 537 Brannan.
POINDEXTER, THEO, 1904 Leavenworth.
POLLOK, ALLAN, 425 Southern Pac. Bldg.
PORTER, ERNEST D., 679 Mills Bldg.
PORTER, Dr. ROBT. LANGLEY, 240 Stockton.
PRINGLE, JAMES R., 165 California.
PROCTOR, FRANK H., Union Sav. Bank Bldg., Oakland, Cal.
PUTNAM, ARTHUR, American Express Co., Paris, France.
RAMBO, W. T., Knox Block, San Jose, Cal.
RANDOLPH, DANIEL L., 467 O'Farrell.
RAPP, JOHN G., 663 Mills Bldg.
RAWLINGS, STUART L., 315 Montgomery St., r. 900.
RAYMOND, E. H., 20 S. Seminary St., Napa, Cal.
REDDING, ALBERT P., 412 Crocker Bldg.
REDMAN, LANDER A., 333 Pine.
REID, JOHN Jr., 1st Nat. Bank Bldg.
REIS, FERDINAND Jr., 550 California.
REIS, WILLIAM B., 465 California.
RETHERS, Dr. THEO., 656 Phelan Bldg.
REVETT, BENJ. S., Bohemian Club, or 3151 Washington.
REYNOLDS, CHAS. M., Bohemian Club or 112 Market.
RICHARDSON, GEO. F., 65 Market.
RILEY, EARL T., 311 California.
RINFORD, Dr. EMMET, 1795 California.
ROBBINS, LLOYD McC., Crocker Bldg.
ROBBINS, MILO R., 526 Mills Bldg.
ROBINSON, A. PORTER, Crocker Bldg.
ROBINSON, WALTER H., 14 Montgomery
ROLPH, GEORGE M., 230 California.
ROLPH, Hon. JAMES Jr., 230 California.
ROLPH, THOS., 2122 Lake or 149 California.
ROLPH, WILLIAM N., 1 Drumm.
ROSE, R. L., Bohemian Club.
ROSENTHAL, Dr. ADOLPH, 177 Post.
ROSENTHAL, LOUIS, 308 California.
ROSSETER, JOHN H., 114 Sansome.
ROTH, WILLIAM P., 215 Market.
ROWE, PURCELL, Monadnock Mldg.
ROWLEY, HOWARD C., 341 Montgomery.
RUNYON, CHAS. F., 539 Mission.
RUSSELL, AUGUSTUS J., 16 California.
RYFKOGEL Dr. H. A. L., 516 Sutter.
RYONE, LEROY T., Alexander Bldg., 155 155 Montgomery.
SAMUELS, FREDK. S., 2 Pine.
SARGENT, GEORGE C., 582 Market.
SAUNDERS, EDWARD V., 150 Post.
SCHILLING, AUGUST, 2nd & Folsom.
SCHILLING, RUDOLPH, 2nd & Folsom.
SCHINDLER, ANDREW D., 433 California
SCHMIDT, A. H. R., 526 California.
SCHNEIDER, CHARLES C., Los Gatos, Cal., R. F. D. 15.
SCHNEIDER, FREDERICK A. Jr., Warren Dried Fruit Co., San Jose, Cal.
SCOTT, A. W. Jr., 215 Market.
SCOTT, BERT C., Crocker Bldg.
SCOTT, GEORGE A., 524 Phelan Bldg.
SCOTT, GEORGE W., 818 Crocker Bldg.

BOHEMIAN CLUB (Continued)

RESIDENT MEMBERS (CONTINUED)

SCOTT, HARRY S., 324 Sansome.
SCOTT, HENRI, 141 School Lane, Germantown, Philadelphia, Penn.
SCOTT, WILLIAM R., care Southern Pacific Lines, Houston, Texas.
SCRIBNER, OTHELLO, 245 Holbrook Bldg.
SELBY, JOHN R., 1st Nat. Bank. Bldg.
SESNON, PORTER, 2527 Divisadero.
SESNON, WILLIAM T., 58 Sutter.
SHAUGHNESSY, FRANK C., 315 Montgomery, or Bohemian Club.
SHAW, W. L., 351 California.
SHELDON, WALTER D., 465 California.
SHERMAN, FRED R., Sutter & Kearny.
SHERMAN, LEANDER S., Kearny & Sutter.
SHERRARD, McKEE, 223 Sansome.
SHETTLER, LEON T., Figueroa & 16th, Los Angeles, Cal.
SHIELS, CHARLES H., 68 Post.
SHIELS, WILLIAM C., 433 California or 2416 Gough, S. F.
SHOEMAKE, A. B., 906 10th St., Modesto, Cal.
SHORTLIDGE, Dr. E. D., 909 Hyde.
SHOTWELL, WILLIAM J., 311 California.
SHOUP, PAUL, Los Altos, Cal.
SHUEY, CLARENCE A., 465 California.
SHUMAN, JOHN F., 709 Crocker Bldg.
SHURTLEFF, ROY L., 465 California.
SINNICKS, FRANK S., 605 Market.
SLOAN, JAMES R., 311 California.
SLOSS, JOSEPH, 310 Sansome.
SLOSS, LOUIS, 310 Sansome.
SLOSS, Judge MARCUS C., 869 Mills Bldg.
SMITH, CLARENCE M., 704 Market.
SMITH, Dr. JAMES FRANKLIN, 86 Post.
SMITH, L. W., Bohemian Club.
SMITH, ROBT. HAYS, 1st Nat. Bank Bld.
SMITH, STUART F., Bank of Calif.
SNEDAKER, WILLIAM H., 334 Rialto Bldg.
SOMERS, FRANK A., 485 California.
SOULE, BEACH C., Bacon Bldg., Oakland, Cal.
SOULE, H. D. B., 150 Monte Vista Av., Oakland, Cal.
SOULE, Dr. MILAN, Bohemian Club.
SOUTHARD, Dr. WM. F., 516 Flood Bldg.
SPERRY, AUSTIN, 16th & Daggert.
SPERRY, HORACE B., 141 California.
SPIEKER, WARREN, 43 Beale.
SPIERS, JAMES Martell, Amador Co., Cal.
SPRECKELS, JOHN D., 2 Pine St., S. F., or Coronado, San Diego Co., Cal.
SPRECKELS, RUDOLPH, United Bank & Trust Bldg., 625 Market.
SPROULE, WILLIAM, 65 Market.
STACY, GEORGE B., 832 Folsom.
STANLEY, CARLOS S., Hotel Del Monte, Del Monte, Monterey Co., Cal.
STANTON, CHAS. S., "Examiner", S. F.
STARKWEATHER GEO. A., Kohl Bldg.
STAUNTON, DAVID, Bohemian Club.
STEEL, MILES FAIRMAN, 580 Howard.
STEINDORFF, PAUL, 5302 Broadway, Oakland, Cal.
STEINMETZ, D. H., Sonora, Cal.
STENT, ERNEST A., 785 Market, r. 1404.
STEPHENS, Dr. CHARLES J., Shreve Bld.
STEVENSON, HOWARD G., Balfour Bldg.
STILLMAN, Dr. STANLEY, 1824 Jackson.
STIMMEL, GEO., 525 Crocker Bldg.
STODDARD, GEORGE H., 625 Market.
STONE, EGBERT B., 210 Rialto Bldg.
STONE, Col. FRANK F., 311 California.
STONEY, DONZEL, 250 Montgomery.
STONEY, GAILLARD, 250 Montgomery.
STOVEL, CHAS. J., 433 California.
STOW, HARRY P., 1617 Central Av., Alameda, Cal.
STRINGER, WILLIAM A., 2027 Sutter.
STRONG, GEORGE H., Crocker Bldg., r. 911.
STRUTHERS, HENRY R., 112 Market.
STUART, HENRY CLIFFORD, 590 Santa Clara Av., Berkeley, Cal.
SULLIVAN, FRANK J., 533 Phelan Bldg.
SULLIVAN, NOEL, 526 Phelan Bldg.
SUTTON, JOHN G., 2201 Baker St.
SWAYNE, ROBERT H., 430 Sansome.
SWINERTON, ALFRED B., 681 Market.
SWOBE, DWIGHT M., 65 Market, r 216.
SYKES GEORGE E., Paicines, Cal.
SYMMES, WHITMAN, 725 Mission.
TAFT, HARRY C., Bohemian Club, or 110 Market, S. F.
TALBOT, JAMES A., 444 Market.
TASHEIRA, GEORGE, 2336 Piedmont Av., Berkeley, Cal.
TAYLOR, Dr. ARMSTRONG, Butler Bldg.
TAYLOR, CHURCHILL, 132 Sansome.
TAYLOR, HENRY H., 404 Mission.
TAYLOR, RAYMOND W., 26 Montgomery.
TERWILLIGER, HARRY L., Rialto Bldg.
TEST, E. A. Stockton, Cal., Box 625.
THANE, BARTLETT L., Crocker Bldg.
THOMAS, EDWIN J., 704 Market.
THOMAS, WILLIAM, 315 Montgomery.
THOMPSON, JOSEPH S., 827 Folsom.
THOMPSON, JAMES A., 827 Folsom.
THOMSON, MAX H., 374 Pine.
THORNLEY, WILLIAM H., Custom House.
THORSEN, WM. R., 1st Nat. Bank Bldg.
THRELKELD, MELVILLE C., Phelan Bld.
THROCKMORTON, HOWARD, 310 Sansome.
TILDEN, TILTON C., 532 Market.
TILTON, ROBERT F., 135 Kearny.
TIMSON, WILLIAM, 111 California.
TITTLE, H. S., 85 Columbia Square.
TODHUNTER, FRANCIS A., 451 Montgomery.
TOPPING, Dr. FRANK P., 516 Sutter.
TOURNY, GEO., 526 California.
TOWNE, ARTHUR G., 41 First St.
TOWNE, GEORGE S., 68 Sacramento.
TRABUCCO, J. EUGENE, 589 Mills Bldg.
TROWBRIDGE, HENRY O., 417 Market.
TYNAN, JOSEPH J., Union Iron Works.
TYSON, JAMES, 230 California.
UPHAM, BENJ. P., 510 Market.
UPHAM, ISAAC O., 510 Market.
VAN BERGEN, EDGAR N., 244 California.
VAN FLEET, CAREY, Crocker Bldg.
VAN SENDEN, G. H., Martinez, Cal.
VAN SMITH, GEO. A., 1 Sansome.
VECKI, Dr. VICTOR G., 516 Sutter.
VOLKMANN, DANIEL G., 2nd & Folsom.
VOLKMANN, GEO. F., 2nd & Folsom.
VOLKMANN, WM. G., 2nd & Folsom.
VOORHEIS, F. C., Humboldt Bank Bldg.
VOYCE A. J., Klamath Falls, Oregon.
WALDRON, W. B., 14 Montgomery or 3160 Jackson, S. F.
WALES, Major PERCY G., Menlo Park, Cal.
WALKER, GEORGE C., 345 Van Buren Av., Oakland, Cal.
WALKER, PERCY J., Sharon Bldg.
WALLACE, JOHN P., Clift Hotel.
WARD, Dr. JAMES W., 391 Sutter.
WARFIELD, GEO. H., Healdsburg, Cal.
WARREN, CHAS. A., 519 California.
WAYMAN, WILLARD O., 374 Pine.
WELCH, ROBERT M., Bohemian Club, or Mercantile Trust Co., S. F.
WELLS, CHARLES B., "Red Gate," 6 West View Drive, Rock Ridge Park, Oakland, Cal.
WELTY Dr. CULLEN F., 210 Post.
WESTERFELD, Dr. O. F., 240 Stockton.
WETHERED, WOODWORTH, 737 Howard.
WETMORE, CLARENCE J., 1st Nat. Bk. Bldg., Oakland, Cal.
WHITAKER, GEORGE W., 615 4th St.
WHITE, RALSTON L., Mill Valley.
WHITE, STEWART E., Burlingame, Cal.
WHITE, WILLIAM K., Crocker Bldg.
WHITE, WM. T., 5th & Brannan.
WHITING, RANDOLPH V., 681 Market.
WIEL, Dr. HARRY I., 520 Butler Bldg.

BOHEMIAN CLUB (Continued)

WILCOX, WALTER F., 1 Sansome.
WILEY, HUGH, 1801 Taylor.
WILLIAMS, JOHN A., 26 Montgomery.
WILLIAMS, THOS. M., 300 Hamilton Av., Palo Alto, Cal.
WILLIAMSON, Dr. JOHN M., 209 Post.
WILLIAR, HARRY R., 260 California.
WILSON, ARTHUR A., 37 Hardwick Av., Piedmont, Cal.
WILSON, HARRY LEON, Monterey, Cal.
WILSON, MOUNTFORD S., 14 Montgomery
WINTERBERG, Dr. W. H., 516 Sutter.
WITTER, DEAN G., 465 California.
WOEHLKE, WALTER V., 460 4th St.
WOLTERS, CARL, Bohemian Club.
WOOD, WILLIAM H., 1006 Fife Bldg.
WOODS, CHAS. M., 702 Hobart Bldg.
WOODS, M. S., Monterey, Cal., Box 321.
WRIGHT, EDWARD C., 2590 Union.
WRIGHT, GEO. T., 1019 Mills Bldg.
WRIGHT, JOHN W., 228 Montgomery.
WYLIE, C. ELLSWORTH, 401 Flood Bldg.
YOUNG, GEORGE H., 220 Post.
YOUNG, HARRY R., 311 California.
YOUNG, JULIUS A., care H. Morton Co., 1333 Broadway, Oakland, Cal.
YOUNGBERG, CHAS. J., 409 Washington.
ZANE, FRANKLIN A., 433 California.

NON-RESIDENT MEMBERS (CONTINUED)

AIKEN, F. M., 406 Casden Bldg. Tulsa, Oakla.
AITKEN, ROBERT I., 1947 Broadway, New York City, N. Y.
ALDERSON, W. L., 25 Broadway, New York City, N. Y.
ALEXANDER, CHAS. B., 120 Broadway, New York City, N. Y.
ANDERSON, THOS. H., 80 William St., New York City, N. Y.
ALLEN, Dr. L. W., Tenafly, N. J.
ANDRIANO, A. K., 450 Broome St., New York City, N. Y.
ANTHONY, W. M., 1 West 67th St., New York City, N. Y.
ARMSBY, GEORGE N., 24 Broad St., New York City, N. Y.
ARNOLD, E. L., Massillon, Ohio.
ARTADI, HUMBERTO, Paita, Peru.
ASHE, SIDNEY, Lindsay, Cal., P. O. Box 686.
BAER, JOHN W., Union National Bank, Pasadena, Cal.
BAKER, DANFORD M., Pacific Mutual Bldg., Los Angeles, Cal.
BAKER, FRANK S., Tacoma Ledger, Tacoma, Washington.
BAKER, GEO. B., 375 Park Av., New York City, N. Y.
BAKER, Hon. RAYMOND T., Warden Park Hotel, Washington, D. C.
BALCH, ALLAN C., 950 S. Broadway, Los Angeles, Cal.
BALDWIN, H. A., 310 Sansome.
BAUER, HARRY J., California Bank Bldg., 629 S. Spring St., Los Angeles, Cal.
BAYLEY, G. L., Chappaqua, New York.
BECKETT, W. W., Pacific Mutual Bldg., Los Angeles, Cal.
BEHYMER, L. E., 705 Auditorium Bldg. Los Angeles, Cal.
BERGIN, CHARLES B., 633 E. 1st. St., Los Angeles, Cal.
BETTINGEN, WM. J., 1144 Hillcrest Av., Pasadena, Cal.
BILLINGS, FRANK, 1550 N. State Parkway, Chicago, Ill.
BISHOP, FRANCIS E., 155 Geary.
BIXBY, FRED H., Long Beach, Cal.
BLAKE, WM. H., Chicago Club, Chicago, Ill.
BLASINGAME, L. A., Fresno Sequoia Club, Fresno Cal.
BLETHEN, C. B., "The Seattle Times," Seattle, Wash.
BLISS, WM. H., Santa Barbara, Cal., P. O. Box 596.
BLYTHE, SAMUEL G., Monterey, Cal. P. O. Box 262.
BOEING, W. E., 1100 Hoge Bldg., Seattle, Wash.
BOLES, FREDERICK T., 332 S. Michigan Av., Chicago, Ill.
BRADSHAW, FREDERICK, Tonopah, Nev.
BRAUN, FREDK. W., 508 F. W. Braun Bldg., 1240 S. Main St., Los Angeles, Cal.
BRAWNER, A. H., Metropolitan Club, New York City, N. Y.
BRIGGS, W. W., 61 West 74th. St., New York City, N. Y.
BRINEGAR, E. P 880 Mission.
BROWN, C. A. 1181 Middlesex St., Lowell, Mass.
BROWN, DAN Jr. Fresno Natl. Bank. Fresno, Cal.
BROWN, GEO. L., P. O. Box 183, Honolulu, T. H.
BROWN, H. J., 501 West 6th. St., Los Angeles, Cal.
BROWN, HOMER P., Arberdeen, Wash.
BROWN, S. A. RITTER, 20 Channel Drive, Santa Barbera, Cal.
BRYANT, Dr. ERNEST A., Los Angeles Rail Bldg., Los Angeles, Cal.
BRUGUIERE, F. J., 16 W. 49th. St., New York City, N. Y.
BUNKER, WM. M., Hotel Cloyne Court, Berkeley, Cal.
BURGESS, FRANK G., Players Club, New York City, N. Y.
BURGESS, ROBERT N., Walnut Creek.
BURKE, CARLTON F., 218 I. N. Van Nuys Bldg., Los Angeles, Cal.
BURLAND, Lieut. E. G., 346th, Field Artillery (A. E. F.) France.
BURTON, JOHN R., 42 Broadway, New York City, N. Y.
CALVIN, E. E., Union Pacific R. R., Omaho,, Nebr.
CARPENTER, A. B., 81 Witherbee Av., Pelham Manor, N. Y.,
CARR, GEORGE R., 332 S. Michigan Av., Chicago, Ill.
CARR, WALLACE D., 323 Kohl Bldg.
CARRUTHERS, ROY, Waldorf-Astoria, New York City, N. Y.
CARTER, G. H., 332 Pine.
CASE, CHAS., 1790 Broadway, New York City, N. Y.
CHAFFEY, A. M., 629 S. Spring St., Los Angeles, Cal.
CHANNING, J. PARKER, 61 Broadway, New York City, N. Y.
CLARK, EDWARD H., 410 Hearst Bldg.,
CLARK, J. ROSS, Citizens Natl. Bank Bldg. Los Angeles, Cal.
CLARKE, CHARLES H., 200 Colman Bldg., Seattle, Wash.
CLARKE, ROBERT D., Merch. Nat'l Bank Bldg., Los Angeles, Cal.
CLAUSEN, JOHN, Crocker Nat. Bank.
CLAWSON, JOHN W., Bohemian Club.
CLAYTON, WM., San Diego, Cal.
CLINTON, DELMAR S ..Bohemian Club.
COCHRAN, GUY, 596 Pacific Elec. Bldg., Los Angeles, Cal.
COCHRAN, GEO. L., Pacific Mutual Life Bldg., Los Angeles, Cal.
COHEN, Judge WM. NATHAN, 22 William St., New York City, N. Y.
COFFIN, DEWEY, 115 Turk.
COLBY, S. K., care American Magnesium Corp. Niagara Falls, N. Y.
CONNELL, MICHAEL J., 746 S. Los Angeles, Cal.
CONNICK, H. D. H., 368 Ridgewood Av., Glen Ridge, N. J.
CORY, H. T., Redondo Hotel Bldg., Redondo Beach, Cal.

BOHEMIAN CLUB (Continued)

NON-RESIDENT MEMBERS (CONTINUED)

COWDIN, J. CHEEVER, 24 Broad St., New York City, N. Y.
CRAVENS, JOHN S., 1020 Trust & Savings Bldg., Los Angeles, Cal.
CROTHERS, JOHN H., Eureka, Cal.
DANGBERG, H. F. Jr., Minden, Nevada.
DANZ, G. J., 1323 Smith Bldg., Seattle, Wash.
DAVIS, J. M., 875 Park Av., Apt. D., New York City, N. Y.
DAVIS, W. C., 6408 Geary.
DAVIS, WM. H., Pac. Mutal Life Ins. Co., Los Angeles, Cal.
DAVIS, W. J., Jr., General Electric Co., Schenectady, N. Y.
DAY, HARRY L., Wallace, Idaho.
DeLONG, GEO. B., 14 E. 52nd St., New York City, N. Y.
DePUE, ELMER, Hotel Laclede, 102 E. 15th. St., New York City, N. Y.
DICKEY, CHARLES H., 105 West 40th. St., New York City, N. Y.
DILLINGHAM, W. F., Honolulu, T. H.,
DIMM L. D., El Segundo, Cal., care Standard Oil Co.
DIXON, MAYNARD, Bohemian Club.
DODD, FRED, 67 Barlow Moor Road, Didsbury, Manchester, England.
DOHENY, EDWARD L., 8 Chester Place Los Angeles, Cal.
DUDLEY, HOWARD S., Pac. Mutual Life Ins. Co., Los Angeles, Cal.
DUFFY, JAMES B., 543 Kerchoff Bldg., Los Angeles, Cal.
DUKE, W. DEAN, Gazelle, Cal., Box S.
DWINNEL, GEO. W., Montague, Cal.
EARL, GUY C., Jr., care Los Angeles Express, 236 S. Hill St., Los Angeles, Cal.
EDDY, JOHN W., 1117 Boylson Av., North, Seattle, Wash.
ELDRIDGE, ERNEST R., Portland, Ore., care U. S. Steel Products, Co.
ELKINS, FELTON B., care Claude A. Simpler, Philadelphia, Penna.
EMERY, JAMES A., Union Trust Bldg., Washington, D. C.
ENNIS, GEO. H., 514 Exchange Bldg., Los Angeles, Cal.
ETIENNE, MYRON E., Pasadena, Cal.
FAIRBANKS, F. C., 217 Oak Lawn Av., So. Pasadena, Cal.
FARWELL, ARTHUR, 1703 Fair Oaks Av., Pasadena, Cal.
FASSETT, H. C. Bohemian Club.
FAY, WILLARD, care Deming, Gould Co., South Bellingham, Wash.
FERNALD, Lt. R. G., Santa Barbara, Cal.
FERON, W. J., Chicago Athletic Assn., Chicago, Ill.
FINDLEY, F. B., 251 Kearny St.,
FINIGAN, THOMAS, 1414 McCormick Bldg., Chicago, Ill.
FINK, ALBERT Continental & Com'l Bk. Bld., Chicago, Ill.
FINKLE, F. C., 448 I. W. Hellman Bldg., Los Angeles, Cal.
FISHBURN, JOHN E., Nat'l Bank of California, Los Angeles, Cal.
FISHER, HARRISON, 80 W. 40th St., New York City, N. Y.
FITHIAN, J. R., Carpinteria, California.
FLETCHER, PETER, 165 8th. St.,
FLINT, F. W. Jr., 205 O. T. Johnson Bldg., Los Angeles, Cal.
FLINT, MOTLEY H., care L. A. Trust & Savs. Bk., Los Angeles, Cal.
FORD, F. A., Pasadena, Cal. P. O. Box 434.
FOSTER, N. H., care Los Angeles & Salt Lake Ry., Los Angeles, Cal.
FOWLER, EDWARD M., 626 Metropolitan Bldg., Los Angeles, Cal.
FOWLER, WM. E., 2425 Wilshire Blvd., Los Angeles, Cal.
GAFFEY, JOHN T., San Pedro, Cal.
GARLAND, W. M., 749 S. Spring St., Los Angeles, Cal.
GARRETT, EDWARD ISAIAH, 318 First Av., South Seattle, Wash.
GEISSLER, LOUIS F., Fort Salonga, Long Island, N. Y.
GIANNINI, Dr. ATTILIO, East River Nat'l. Bank, New York City, N. Y.
GILLELEN, FRANK, 1112 Hollingsworth Bldg., Los Angeles, Cal.
GILLESPIE, A. T., Anglo & London Paris Nat'l. Bank, care Mr. Curran.
GRAHAM, W. M., Pacific Union Club.
GRAVES, FRANCIS P., 629 S. Spring St., Los Angeles Cal.
GRAVES, JACKSON A., Farmers & Merchants N. A. Bank, Los Angeles, Cal.
GRAY, JOHN P., Coeur D'Alene, Idaho.
GREEN, BURTON E., 617 Merritt Bldg., Los Angeles Cal.
GREER, ROBT. P., Pacific Ammonia & Chem. Co., Seattle, Wash.
GRIFFITHS, GEO. P., Los Angeles R. R., Bldg., Los Angeles, Cal.
GRIMWOOD, C. P., California Club, Los Angeles, Cal.
GRIMWOOD, J. B., 311 Congress Place, Pasadena, Cal.
GUIBERSON, S. A. Jr., 1737 East 7th. St., Los Angeles, Cal.
HADLEY, CHAS. R., 134 N. Los Angeles St., Los Angeles, Cal.
HADLEY, H., 224 W. 11th. St., New York City, N. .
HAMLIN, P. D., Chicago Club, Chicago, Ill.
HANCHETT, LEWIS E., Bank of Italy Bldg., Los Angeles, Cal.
HARDIN, C. H. E., Longvale, Mendocino Co. Cal.
HARDIN, JOHN H., Chicago, Ill., P. O. Box 804.
HARRINGTON, TENNANT, Colusa, Cal.
HARTIGAN, JOHN D., 16 Wall St., New York City, N. Y.
HASKINS, SAMUEL M., 1111 Merch. Nat'l. Bk. Bldg., Los Angeles, Cal.
HATCH, Col. F. C., Woodstock, Vermont.
HAYDOCK, C., 313 City Nat'l Bank Bldg. Omaha, Nebr.
HAYES, ALBERT H., Junior Orpheum Bldg., Los Angeles, Cal.
HAZLEWOOD, STUART, 115 Athens Av., Ardmore, Penn.
HEARST, WM. RANDOLPH, S. F. Examiner.
HENDERSON, CHARLES BELKNAP, care Union Land & Cattle Co., Reno, Nev.
HIND, ROBT. 230 California.
HOGE, JAMES D., Union Nat'l Bank, Seattle, Wash.
HOOD, ARTHUR J., Elko, Nevada.
HOOK, H. BARBEE S., Sierra Madre Av., Glendora, Cal.
HOWARD, GEO. A. J., 625 S. Spring St., Los Angeles, Cal.
HUMPHREY, HERBERT G., Reno, Nevada.
HUDSON, CHAS. HENRY, Marsh-Strong Bldg., Los Angeles, Cal.
HUNT, HARRY C., Pac. Mutual Bldg., r. 816 Los Angeles, Cal.
HUNTER, ROBT. E., 224 Van Nuys Bldg., Los Angeles, Cal.
HUNT, MYRON, 1107 Hibernian Bldg., Los Angeles, Cal.
HUTCHENS, FRANK B., Los Angeles, Cal. Box 642 M. Station C.
IRWIN, WM., 16 Gramercy Park, New York City, N. Y.
JACOTT, FRANK S., Bohemian Club.
JOHNSON, C. D., Northwestern Bank Bldg., Portland, Ore.
JOHNSON, H. A., Denver, Colo.
JONES, SAMUEL P., Redlands, Cal.
KALES, A. F., 6609 Parde Court, Los Angeles, Cal.
KEECH, THEO. D., 923 Broadway, Fresno, Cal.

BOHEMIAN CLUB (Continued)

NON-RESIDENT MEMBERS

KELLAM, FRED'K. B., 84 William St., New York City N. Y.
KING, A. D., 465 California, r. 1030.
KISTLER, F. E., 200 Wrigley Bldg., Chicago Ill.
KNICKERBOOKER, CHAS K., McCormick Bldg., Chicago, Ill.
KERCHOFF, WM. G., 950 So. Broadway, Los Angeles, Cal.
KYNE, PETER B., International Magazine Co., 119 West 40th. St., New York City, N. Y.
LANDFIELD, JEROME B., 161 W. 54th. St., New York City, N. Y.
LANKERSHIM, JAMES B., Lankershim Bldg., Los Angeles, Cal.
LAPHAM, HENRY G., 50 Congress St., Boston, Mass.
LEE, HENRY C., Citizens Nat'l Bank Bldg. Los Angeles, Cal.
LEEDS, W. S., 2305 S. Halsted St., Chicago, Ill.
LEMERT, E., Bank of Italy, 7th. & Olive Sts., Los Angeles, Cal.
LEONARD, CHAS. L., Glenn, Cal.
LIVERMORE, NORMAN B., 85 2nd. St.
LOBINGIER, Dr. A. S., 710 Merritt Bldg. Los Angeles, Cal.
LONGYEAR, WILLIS D., Security Trust & Sav. Bank, Los Angeles, Cal.
LYMAN, F. D., Stock Exchange Bldg., Los Angeles, Cal.
LYNCH, HENRY W., Lynch, Via Pleyto, Cal.
MacBETH, A. B., 601 Garland Bldg., Los Angeles, Cal.
MacDONALD, BURNS, Insurance Exchange Chicago, Ill.
MACKEY, CLARENCE H., 428 Flood Bldg.
MAGNUS, A. C., 29 N. Market St., Chicago, Ill.
MAIER, E. R., 440 Aliso St., Los Angeles, Cal.
MALCOLM, G. M., Singer Bldg., New York City, N. Y.
MALLETT, J. H., 465 California.
MALTER, GEO. H., Fresno, Cal. Box 1331 care G. E. Landy.
MARSH, ROBERT, Marsh-Strong Bldg., Los Angeles, Cal.
MARYE, GEORGE THOMAS, 467 O'Farrell. S. F.
MASON, DEAN, 721 S. Spring St., Los Angeles, Cal.
McCANN, THOS. A., 1st. Nat'l Bank Bldg., Minneapolis, Minn.
McCOMAS FRANCIS J., Monterey, Cal.
McDONALD, J. C., 25 Broad St., New York City, N. Y.
McDUFFIE, WM. C., 303 Higgins Bldg., Los Angeles, Cal.
McFIE, MAYNARD, 213 N. Los Angeles St., Los Angeles, Cal.
McPHERSON, JOHN A., 1112 Spalding Bldg Portland, Ore.
MEIN, WM. WALLACE, 315 Montgomery, S. F.
MILLER, F. E., 301 West Randolph St. Chicago, Ill.
MILLER, JOHN B., Los Angeles, Cal., Box 646.
MILLER, W. CLAYTON, Spokane Club, Spokane, Wash.
MINES, W. W., 631 S. Spring St., Los Angeles, Cal.
MIX, Capt. LEE W., Nogales, Arizona.
MOFFAT, WM. H., Reno, Nev., P. O. Box 704.
MONTAGUE, T. L., 122 W. 8th. St., Chattanoga, Tenn.
MOORE, Dr. E. C., 554 S. Serrano Av., Los Angeles, Cal.
MURPHY, F. T., 2248 Penobscot Bldg., Detroit Mich.
MURPHY, J. B., 626 S. Spring St., Los Angeles, Cal.
MYERS, GEO. T., 464 Colmon Bldg., Seattle, Wash.
NAHL, A. C., La Paz, Baja, Calif. Mexico.
NAPPENBACH, H., care Hearst American, New York City, N. Y.
NESMITH, L. G., 2321 2nd St., San Diego, Cal.
NEWLIN, GURNEY E., California Club, Los Angeles, Cal.
NEWTON, Dr. E. AVERY, Marsh-Strong Bldg., Los Angeles, Cal.
NIELSON, C. O., 739 S. Broadway, Los Angeles, Cal.
NORCROSS, D. C., Union Oil Bldg., Los Angeles, Cal.
NORDEN, HERMAN, 20 W. 40th. St. New York City, N. Y.
NUTT, H. C., 1202 Century Bldg., Pittsburgh, Pa.
ODDIE, Senator TASKER L., care United States Senate, Washington, D. C.
O'DONNELL, T. A., Security Bldg., Los Angeles, Cal.
OLNEY, JESSE, Adelante, Cal.
ORTMAN, RANDOLPH, 30 Church St., New York City, N. Y.
PAGE, JAMES R., 610 Van Nuys Bldg., Los Angeles, Cal.
PARSONS, J. A., Parker House, Boston, Mass.
PEABODY, F. F., Santa Barbara, Cal.
PECK, A. F., 135 West Jefferson Av., Detroit, Mich.
PECK, L. W., 460 4th St., S. F.
PEIXOTTO, E. C., 137 E. 66th. St., New York City, N. Y.
PERKINS, SAMUEL A., Tacoma, Wash. P. O. Box 1630.
PHILLIPS, LEE A., Pac. Mutual Life Ins. Bldg., Los Angeles, Cal.
PICKERING, LORING, care "The Bulletin" S. F.
PICKERING, W. A., Lang Bldg., Kansas City, Mo.
PORTER, H. HOBART, 50 Broad St., New York, N. Y.
PRATHER, PHILIP T., care Munger Automobile Co., Dallas, Texas.
PRATT, BENJ. H., care Nederal Rubber Co., Cudahy, Wis.
PRICHETT, H. S., Carnegie Foundation, 522 Fifth Av., New York, N. Y.
PURDY, W. A., Honolulu, T. H., P. O. Box 742.
QUEEN, RICHARD E., 2212 Sacramento.
RENNIE, WM., 138 S. Main St., Los Angeles, Cal.
REYNOLDS, A. G., 575 Lester Av., Pasadena, Cal.
RICKS, JESSE J., 30 East 42nd. St. New York City, N. Y.
RIDGELEY, H. S., 3147 Claremont Av., Berkeley, Cal.
ROBBINS, ERNEST A., Amer. Exchange Bank Bldg., Dallas, Texas.
ROBINSON, HENRY M., First National Bank, Los Angeles, Cal.
ROGERS, ROBERT L., Merchants Nat'l. Bank, Los Angeles, Cal.
de ROPP, ALFRED, care Com. Tr. & Savings Bank, Santa Barbara, Cal.
ROWELL, CHESTER H., R. R. Commission Flood Bldg. S. F.
RUSSELL, GEORGE Jr., 412 Commercial, Elko, Nevada.
RUSSELL, G. H., 1064 Mills Bldg.
RYAN, J. P., N. Y. Stock Exchange, New York City, N. Y.
SALE, LOREN D., Los Angeles, Cal., P. O. Box 697.
SALISBURY, O. J. 321 Felt Bldg., Salt City, Utah.
SALISBURY, R. W., 262 W. Santa Inez St., San Mateo, Cal.

BOHEMIAN CLUB (Continued)

NON-RESIDENT MEMBERS

SCHILLER, WM. B., Frick Bldg., Pittsburgh, Pa.
SCHILLING, WALTER, 2nd & Folsom.
SEARBY, WM., Honolulu, T. H.
SEVERANCE, C. A., 1512 Merch. Natl. Bk. Bldg., St. Paul, Minn.
SHEPHERD, B. F., Jr., Fresno, Cal.
SHERMAN, MOSES H., Los Angeles, Cal.
SHORTRIDGE, Senator SAMUEL M., Chronicle Bldg., S. F., or Washington D. C.
SIMPSON, ROBERT W., 1230 Ingraham, Los Angeles, Cal.
SLADE, SPENCER E., 703 I. N. Van Nuys Bldg., Los Angeles, Cal.
SLOAN, R. W., 1015 Boston Bldg., Salt Lake City, Utah.
SMITH, A. W., 611 Central Bldg., Los Angeles, Cal.
SMITH, OSCAR J., 1475 Broadway, New York City, N. Y.
SMITH, Dr. REA EVERETT, Merch. Nat. Bank Bldg., Los Angeles, Cal.
SOMERS, ROY J., Gerber, Cal.
SPALDING, KEITH, 207 Boston Bldg., Pasadena, Cal.
SPIRK, CHAS A., University Club, Seattle Wash.
SPRECKELS, CLAUS, Union Bldg., San Diego, Cal.
STAUFFER, JOHN Jr., Marsh-Strong Bldg. Los Angeles, Cal.
STEWART, Col. CECIL, 451 Beacon St., Boston, Mass.
STEWART, WM. H., 625 Central Bldg., Los Angeles, Cal.
STIMSON, EZRA T., Securities Bldg., Seattle, Wash., or Fairmont Hotel, S. F.
STORY, WALTER P., 529 Story Bldg., Los Angeles, Cal.
STOW, EDGAR W., Santa Barbara, Cal., P. O. Box 545.
SWEENY, ROBT., 115 Broadway, New York City, N. Y.
TAYLOR, Lieut.-Col. J. W. E., Jonathan Club, Los Angeles, Cal.
THOMPSON, A. SLOSSON, 1734 First Nat. Bank Bldg., Chicago, Ill.
THOMPSON, FREDERICK, 444 Market.
THOMPSON, F. E., Campbell Block, Honolulu, T. H.
THORKILDSEN, THOS., Bank of Italy Bldg., Los Angeles, Cal.
THORNE, GEORGE A., 30 N. Michigan Av. Chicago, Ill.
TILLMAN, F. Jr., Pacific-Union Club
TOBIN, RICHARD M., Hibernia Bank, S. F.
TOWNE, J D. C., 504 Tacoma Bldg., Chicago, Ill.
TULLY, RICHARD WALTON, 5341 Melrose Av., Los Angeles, Cal.
UMBSEN, H. P., 315 Arlington Bldg., Rochester, N. Y.
VANDER POEL, WM. HALSTED, 30 E. 42nd St., New York City, N. Y.
VAN DYKE, WM. M., 222 W. Adams, Los Angeles, Cal.
VOLLMER, E., San Luis Obispo, Cal.
VON PHUL, WM., 115 Broadway, New York City, N. Y.
WAINWRIGHT, ELLIS, 300 Park Av., New York, N. Y.
WALLACE, J. H., 218 28th Av.
WALTER, WM. J., 52 Broadway, New York City, N. Y.
WARDE, FREDERICK, 1720 Ditmas Av., Brooklyn, N. Y.
WATTIS, W. H., Ogden, Utah.
WEBB, H. H., 12 Summit Road, Santa Barbara, Cal.
WEBSTER, W. J., 704 Delaware Trust Co., Bldg., Wilmington, Del.
WELLS, BULKELEY, Hobart Bldg.,
WELLS, CHANNING M., 39 Main St., Southbridge, Mass.
WENDING, G. X., 2205 W. 6th St., Los Angeles, Cal.
WHITE, H. A., Lambs Club, New York City, N. Y.
WHITE, RODERICK I., Michigan Trust Building, Grand Rapids, Michigan.
WHITING, H. S., 1216 Widener Bldg., Philadelphia, Pa.
WHITTIER, M. H., Bank of Italy Bldg., Los Angeles, Cal.
WILCOX, ALFRED H., 204 Wilcox Bldg., Los Angeles, Cal.
WILKES, ALFRED G., 7th & Hill Sts., r. 402, Los Angeles, Cal.
WINGFIELD, GEO., Reno, Nevada.
WISHON, A. E., Fresno, Cal.
WOLTMANN, E., Los Angeles, Cal., P. O. Box 1164.
WOLTMANN, H. R., Los Angeles, Cal., P. O. Box 1164.
WOOD, JOHN H., Chicago, Ill.
WOOLLETT, WM. LEE, Pacific Mutual Bldg., Los Angeles, Cal.
WUICHET, LOUIS, Railway Ex. Bldg., Chicago, Ill.
YOUNG, JOHN M., 120 Broadway, New York City, N. Y.
YOUNG, W. R. K., care Thos. Cook & Son, Ludgate Circus, London, England.
ZABRISKIE, C. B., 100 Williams St., New York City, N. Y.
ZEEDER, ADRIAN, Lotus Club, New York City, N. Y.
ZIMMERMAN, L. W., 230 S. Clark St., Chicago, Ill.

SECRETARY, Cactus Club, Denver, Colo.

SPECIAL MEMBERS

BAKEWELL, T. Y., Bohemian Club.
BENJAMIN, EDWARD H., Balboa Bldg.
BULOTTI, CHARLES F., 71 Main.
CARLTON, Dr. HARRY P., Oakland Bank of Savings Bldg., Oakland, Cal.
BURGDORFF, F., Pebble Beach, Cal.
CLARK, BENJ., Bohemian Club.
CRANDALL, E. D., Athenian Nile Club, Oakland, Cal.
CUMMINGS, M. EARL, Bohemian Club.
COYLE, RAY F., 251 Post.
FONDA, HARRY STUART, 3009 Sacramento.
FRANCIS, HARRY, Bohemian Club.
GAMBLE, JOHN M., Santa Barbara, Cal.
GORDON, MACKENZIE, 2832 Jackson.
HAMILTON, EDWARD H., Examiner, S.F.
HAMILTON, JAMES M., San Mateo, Cal.
HART, JEROME A., 1000 California.
JORGENSEN, CHRIS., 444 Mountain Av., Piedmont, Cal.
KEELER, CHAS. A., Cor. Camino Real & The Uplands, Berkeley, Cal.
LAFLER, HENRY A., 908 Syndicate Bldg., Oakland, Cal.
LATIMER, L. P., Walnut Creek, Cal.
LYON, GEO. E., Cazadero, Cal.
MARTINEZ, X. T., 816 Scenic Av., Piedmont, Cal.
MATHEWS, ARTHUR F., 670 Fell.
MORA, J. J., Bohemian Club.
PETERS, CHAS. ROLLO, Bohemian Club.
ROBINSON, CHAS. D., 21 Clark St., San Rafael, Cal.
ROSS, GORDON, care N. Y. "World" New York City, N. Y.
SABIN, WALLACE A., 3242 Lewiston Av., Berkeley, Cal.
SCHMIDT, HERBERT A., 251 Kearny.
SCHNEIDER, EDWARD F., 646 Emory St., San Jose, Cal.
SHIELS, Dr. J. WILSON, 516 Sutter.
SMITH, WM. H. Jr., 2420 Scott.
SPARKS, WILL, 163 Sutter.
SPERRY, AUSTIN W., 301 Brannan.
STANTON, JOHN A., Palo Alto, Cal.
STEELE, RUFUS, 161 West 54th St., New York City, N. Y.
VAN SLOUN, FRANK, 1617 California.
VOGT, Prof. THEO., Bohemian Club.
WALDROP, UDA, Royal Court Apts., 887 Bush.

BOHEMIAN CLUB (Continued)

ASSOCIATE MEMBERS

ANDERSON, E. G., 454 California.
ANKRUM, MORRIS W., 1261 Burnett, Berkeley, Cal.
ALLEN, H. C., 2514 Hillegass Av., Berkeley, Cal.
AMPHLETT, HORACE W., 363 "B" St., San Mateo, Cal.
ANGELL, A. R., First National Bank.
ANGER, MAURICE, 84 Plaza Drive, Berkeley, Cal.
ANSLEY, HOMER, Almond Av., Los Altos, Cal.
ARBOGAST, Dr. A. A., 886 Flood Bldg.
ARRIOLA, ALFRED, 554 Third Av.
ATWATER, WM. O., 919 Shreve Bldg.
BAKER, MELVILLE, 462 33rd Av.
BAXTER, E. H., 1723 Central Av., Alameda, Cal.
BAXTER, H. K., Mountain View, Cal., Box 476.
BECKETT, WHEELER M. A., care Garden Studio, 227 Tunnel Road, Berkeley Cal.
BECKWITH, ARTHUR, 628 Montgomery.
BENNETT, EDWIN C., 1467 15th Av.
BEST, A. W., 5415 Market, Oakland, Cal.
BIRD, Dr. R. D., Occidental College, Los Angeles, Cal.
BLACK, ARTHUR WILSON, 24 Ashbury.
BLANCHARD, EUGENE, 40 Highland Av., Piedmont, Cal.
BOYNTON, RAY, 2707 Virginia, Berkeley, Cal.
BRESCIA, D., 32 O'Farrell.
BREWER, WILLIAM A., care "Sacramento Star" Sacramento, Cal.
BROWN, ROY C., 26 Clementina.
BRYANT, W. A., Bohemian Club.
BUTTON, FRED L., Bacon Bldg., r. 235, Oakland, Cal.
CAMERON, DONALD A., 46 Clay.
CARDINAL, E. J., 818 Mission.
CARLTON, P. S., 485 California.
CHAMBERLAIN, C. P., 311 California.
CHRISTIE, ARTHUR W., 336 Hilgard Hall, Berkeley, Cal.
CORLETT, W. G., Oakland Bank of Sav. Bldg., Oakland, Cal.
CRESWELL, M. A., 281 Geary.
CROSS, ANDERSON E., 112 Market.
CROWELL, W. H., 310 Sansome.
CUPPLES, WILLIAM HAMILTON, 14 6th Av.
DAVIS, FREDERICK BRADFORD, 1540 San Pablo Av., Oakland, Cal.
DAVIS, JAMES R., care Co-op. U. of C., Berkeley, Cal.
DAVIS, W. W., 2135 Sacramento.
DECHENT, CHESTER L., 2739 Geary.
DECHENT, CHARLES W., 2739 Geary.
DeFREMERY, JAS., 341 Montgomery.
DEHE, WM., 2228 Carlton St., Berkeley, Cal.
DeLAPPE, WESLEY R., 451 Montgomery.
DICKEY, LAURENCE W., 1211 Oregon St., Berkeley, Cal.
DOUGHERTY, J. J., 2369 Green.
DUFFEY, VINCENT E., Bohemian Club.
DUPREY, L. J., Hotel Oakland, Oakland, Cal.
DUNCAN, CHARLES S., 451 Montgomery.
EDWARDS, GEO. F., 2230 9th Av.
EISENBACH, DAVID R., 155 Montgomery.
ELLIOTT, THEO. GEO., Pacific Bldg.
ENGVICK, C. E., 346 9th St., Oakland, Cal
EVANS, C. J., 49 Appraisers Bldg.
EVANS, DANIEL W., 6 Montague Terrace, Brooklyn, N. Y.
FIRESTONE, NATHAN, 1137 Lake.
FISHER, R. E., 445 Sutter.
FOLGER, R. S., 201 Sansome.
FORD, L. W., 513 23rd Av.
FREEMAN, H. R., 162 First St.
FUHRMAN, KARL, 908 Market.
GARTHWAITE, W. B., 644 Monadnock Bldg.
GERSON, ERIC, 242 Sutter.
GIFFORD, J. V., 465 California, r. 700.
GLENN, Dr. R. A., Merritt Hospital, Oakland, Cal.
GRANT, C. H., 1350 Franklin.
GRAY, PERCY, 628 Montgomery.
GREENFIELD, C. E., 1007 Monadnock Bldg.
GWYNN, CHARLES A., 1922 Pine.
GWYNN, JOHN R., 116 Natoma.
HALL, PARKER L., Bohemian Club.
HAMILTON, J. GORDON, 270 Park Av., New York City, N. Y.
HAMMERSMITH, GEO., 135 Sutter.
HANLEY, WM. B. Jr., 1890 Grove.
HANLIN, H. T., 465 Geary.
HAUSE, E. K., 400 S. Rampart Blvd., Los Angeles, Cal.
HEATH, ROBT. B., 10th & Alice Sts., Oakland, Cal.
HERKOMER, H. G., Auburn, Cal.
HEROLD, CHESTER, 74 S. First St., San Jose, Cal.
HOILAND, L. D., 248 Battery.
HOLM, DION R., Humboldt Bank Bldg.
HOLT, RAY, 2124 Alameda Av., Alameda, Cal.
HOLTON, ERWIN V., 315 Montgomery.
HOOKE, W. F., 112 Market.
HOPKINSON, WM. H., 6130 Mission.
JOHNSON, OTIS N., care W. P. Fuller & Co.,
KELLOGG, GUY, 74 Collins.
KENT, EASTON, care Lambs Club, New York City, N. Y.
KINELL, NELSON, 65 Market, r 759.
KITCHEN, J. HAROLD, 895 59th St., Oakland, Cal.
KNEISS, WALTER R., Monadnock Bldg.
LABAUDT, LUCIEN, 520 Sutter.
LACHMUND, R. H., 846 Mills Bldg.
LAWRENCE, H. W., 306 California.
LAWTON, A. F., New Call Bldg., r 409.
LEONARD, R. A., Lambs Club, New York City, N. Y.
LEONARD, R. A., 1147 Guerrero.
LEWIS, J. SIDNEY, Union Iron Works.
LINDEN, ANTHONY, 5425 Thomas St., Oakland, Cal.
LONG, Dr. FREDERICK, Butler Bldg.
LUNDGREN, RICHARD, 6220 Shattuck Av., Oakland, Cal.
LYNAS, R. L., 917 Monadnock Bldg.
MACKY, E. S., 3879 16th St.
MALDE, HARRY, 3112 Deakin St., Berkeley, Cal.
MANNING, JOHN C., 3242 Washington.
MARCELLI, NINO, 1845 Lyndon Road, San Diego, Cal.
MARCELLI, ULDERICO, 1317 Gardner St., Hollywood, Cal.
MARTY, A. R., 1712 Webster.
MAYBECK, WALLEN W., 408 Sheldon Bld.
McCANDLISH, E. H., 605 Easton Bldg., Oakland, Cal.
McCURDY, ALEXANDER Jr., 2614 Milvia, Berkeley, Cal.
MacDONALD, R. F., 464 California.
McEWING, JOHN, Washington St. Pier No. 3.
McKIBBEN, B. F., 700 Front.
McNULTY, F. W., 58 Sutter.
MELVIN, B. M., 785 Market, r. 514.
MELVIN, J. G., 19 Liedesdorff.
MELVIN, R. C., 19 Leidesdorff.
MESSERSMITH, JOHN C., 57 First St.
MITCHELL, WM. A., 1332 Versaills St., Alameda, Cal.
MOHR, P. J., 1449 Willard St.
MOORE, BEN S., 2636 Union.
MUELLER, F., 198 Bay St.
NACHTRIEB, H. P., 24 California.
NEILY, R. M., Southern Pac. Bldg.
NORTH, LYMAN HULL, 1555 Euclid Av., Berkeley, Cal.
O'DAY, E. F., 375 Sutter.

BOHEMIAN CLUB (Continued)

ASSOCIATE MEMBERS

OLDS, HARVEY RICHARD, 2600 Geary.
OLIVER, BOYD, 1st Nat. Bank Bldg.
ORR, H. W., 653 54th St., Oakland, Cal.
PARSONS, A. H., 186 Geary.
PEBBLES, F. M., 1160 Bay St., Alameda.
PERSINGER, L., 457 Phelan Bldg.
PETERSON, GEORGE B., 57 California.
PIAZZONI, G. F. P., Belvedere, Marin Co. Cal., Box 47.
PIMENTEL, E. L., 646 Second St., Hayward, Cal.
POMEROY, GEO. S., 238 Stockton.
PROBASCO, R., 1st Nat. Bk. Bldg., Oakland, Cal.
PURLENKY, G., 1822 Sutter.
PURRINGTON, BENJ. A., 190 Parnassus
RACKLE, KARL, 1330 Pine, Apt. 4.
RANDOLPH, LEE F., 999 California.
RAINEY, W. S., care Bohemian Club.
REDFIELD, LOWELL, 1319 Walnut St., Berkeley, Cal.
RIDGWAY, H. G., 124 5th St., San Rafael, Cal.
RIEGER, PAUL, 433 California.
RIEGER, THOMAS, Ridge Road & Highland Av., Berkeley, Cal.
ROBERTSON, D., 1945 Russell St., Berkeley, Cal.
ROBERTSON, HARRY, 222 Stockton.
RODOLPH, Dr. FRANK E., 291 Geary.
ROLAND, EUGENE W., Union Sav. Bank Bldg., Oakland, Cal.
ROMAINE, BENJ., 822 Mills Bldg.
SANDONA, MATTEO, 471 Buena Vista Av.
SCHIVO, L., 410 Rialto Bldg.
SEAWELL, H. W., 1617 California.
SELFRIDGE, JOHN S., 519 California.
SHEPARDSON, Dr. D. E., Lane Hospital.
SNOOK, F. B., 575 Miramar Av.
STEIGER, L. A., 759 10th Av.
STILL, A. H., 787 Monadnock Bldg.
STOCKTON, H. V., 241 Pine.
SWEENEY, DAN, Chronicle Bldg.
SWENEY, B. T., 1429 S. Los Angeles St., Los Angeles, Cal.
TAYLOR, E. L., 682 Mission.
TEEL, J. M., 952 Powell, Apt. 2.
THOMAS, JOHN A., 2634 Fulton St., Berkeley, Cal.
THOMAS, JOHN I., 1720 Mason St., Alameda, Cal.
THOMPSON, FRANK .C. Monadnock Bld.
THYNNES, L. C., 433 California.
TITUS, HAROLD B., 2151 Laguna St.
TODD, J. H., 201 California.
TOWLER, E. H., 5600 Oak Grove Av., Oakland, Cal.
TRAVERS, REGINALD, Lambs Club, New York City, N. Y.
TROWBRIDGE, C. C., 2128 Lyon.
VAN HULST, CAREL, 655 2nd Av.
VAUGHAN, B. KENDRICK, 686 Mills Bld.
VECKI, MARION, Chronicle Bldg.
VOLKER, CARL F., 1001 Clay, Oakland, Cal.
VON SCHMIDT, HAROLD, 127 Montgomery.
WACHOB, WM. W., 165 Post.
WARD, P. H., 219 Balboa Bldg.
WAYLAND, CLARKE E., 500 Post.
WHITAKER, THOS. GORDON, Olympic Club.
WHITE, M. H., 1148 Euclid Av., Berkeley, Cal.
WIHR, GEO. H., 709 Howard Av., Burlingame, Cal.
WILLIAMS, GRIFFITH R., 360 Pine.
WILSON, W. S., 505 Embarcadero Road, Palo Alto, Cal.
WOOD, ANDREW Y., 680 Stevenson.
YOUNG, WALDEMAR, 6491 Ivarene Av., Hollywood, Cal.

PROFESSIONAL MEMBERS

ATTL, KAJETAN, Bohemian Club or 26 O'Farrell St.
BOYDEN, JAMES E., "Chronicle" S. F.
BYRNES, EUGENE, Carmel, Cal.
CAHILL, ARTHUR, 330 So. Grand Av., Los Angeles, Calif.
CAMERON, EDGAR M., Bohemian Club.
CASSEL, Maj. L., Hathaway House, Pebble Beach, Cal.
CLARKE, ARTHUR L., "Chronicle" S. F.
CRANSTON, JAMES A., Electric Bldg., Portland, Ore.
DE VOTO, ALFRED, New England Conservatory of Music, Boston, Mass.
DOBIE, CHAS. C., 840 Green.
FARISH, GEO. F., Stanford Court Apts.
FERRIER, ANDRE, 1470 Washington.
FRAWLEY, T. DANIEL, Bohemian Club.
HALL, WILBUR, 159 Central Av., Sausalito, Cal.
HANLIN, HENRY T., 1401 Masonic Av.
HOBART, CLARK, 1371 Post.
JAMES, HARRY, Alcazar Theatre.
KOLF, C. WM., care Kolbs Ranch, Centerville, Cal.
LOTT, CLIFFORD, 912 W. 20th St., Los Angeles, Cal.
MacFARLANE, PETER CLARK, Pacific Grove, Cal., Box 47.
MATHEWS, EDGAR A., New Call Bldg.
McCOLL, WILBUR, Elks Club, San Jose, Cal.
McKENZIE, R. TAIT, Philadelphia, Pa., care Univ. of Penn.
MEYER, CHAS. F., Chicago Ath. Assn., Chicago, Ill.
MINETTI, GIULIO, 3325 Clay.
MOULIN, GABRIEL, 133 Kearny.
MULLGARDT, L. C., Bohemian Club.
NAHL, PERHAM W., Univ. of Cal., Berkeley, Cal.
NORRIS, Maj. C. G., Saratoga, Cal.
PERRY, HENRY L., 1220 Leavenworth.
OSBOURNE, LLOYD, 38 Grosvenor Gardens, London S. W. England.
PARTRIDGE, E. B., Lambs Club, New York, N. Y.
RONCHI, O. D., 2621 Divisadero.
SASLAVSKY, ALEX., Bohemian Club.
SCHINHAN, J. PHILIP, 910 Willows St., San Jose, Cal.
SEIGER, RUDOLPH, Fairmont Hotel.
SHAWN, TED, 344 W. 72nd St., New York City, N. Y.
SINCLAIR, R. D., Rialto Bldg.
SWINNERTON, JAMES, Palo Alto, Cal., Box 125.
TODD, FRANK M., 381 Bush.
WARD, CLARENCE R., 454 California.
WEISS, Dr. ARTHUR, 2546 Keith Av., Berkeley, Cal.

FACULTY MEMBERS

ALSBERG, Prof. CARL L., Stanford University.
BINGHAM, JOSEPH W., Stanford University.
BUCK, Prof. THOMAS, Faculty Club, Univ. of Cal., Berkeley, Cal.
BURNETT, THEO. C., Faculty Club Univ. of Cal., Berkeley, Cal.
CAMPBELL, Dr. W. W., President's House Berkeley, Cal.
CORY, CLARENCE L., Univ. of Cal., Berkeley, Cal.
CROCHERON, BERTRAM H., Euclid Apts., Berkeley, Cal.
CULVER, GEO. B., Stanford Univ.
DERLETH, CHAS. Jr., 2834 Webster St., Berkeley, Cal.
FLAHERTY, MARTIN C., Univ. of Cal., Berkeley, Cal.
HART, Prof. W. M., 2255 Piedmont Av., Berkeley, Cal.
HAYS, WILLIAM C., 2924 Derby St., Berkeley, Cal.
HERSAM, E. A., Mass. Institute of Technology, Boston, Mass.

BOHEMIAN CLUB (Continued)

FACULTY MEMBERS

HUME, SAMUEL JAMES, California Hall, Unv. of Cal., Berkeley, Cal.
HUNT, THOMAS FORSYTH, Univ. of Cal.
HUTCHINSON, LINCOLN, 519 California.
HYDE, CHARLES GILMAN, Unv. of Cal., Berkeley, Cal.
JENKINS, O. P., Stanford University.
JUDSON, C. CHAPEL, 1590 Leroy Av.,
KELLOGG, VERNON, Carmel, Cal.
KERR, Prof. WM. J., 684 Funston Av.
LEGGE, Dr. ROBERT T., 3016 Benvenuue Av., Berkeley, Cal.
LIPMAN, Prof. C. B., Faculty Club, Berkeley, Cal.
LOUDERBACK, GEORGE D., 2713 Derby St., Berkeley, Cal.
LUCAS, Dr. WM. PALMER, Univ. of Cal. Hospital, 3rd & Parnassus Av., S. F.
MEAD, Dr. ELWOOD, Univ. of Cal., Berkeley, Cal.
MITCHELL, JOHN PEARCE, 235 Embarcadero Road, Palo Alto, Cal.
O'NEILL, EDMUND, Univ. of Cal., Berkeley, Cal.
PROBERT, Prof. F. H., Univ. of Cal., Berkeley, Cal.
ROTH, A. E., Stanford University.
RUSK, Prof. GLANVILLE Y., 117 Alton Av.
SETCHELL, W. A., Univ. of Cal., Berkeley
STILLMAN, J. M., Stanford University.
TAYLOR, ALONZO E., Stanford Univ.
WILLIAMS, WILLIAM H., Univ. of Cal., Berkeley, Cal.
WEEKS, WALTER S., 1581 LeRoy Av., Berkeley, Cal.

ARMY AND NAVY MEMBERS

TRANSIENT MEMBERS

ASHLEY, Comdr. J. M., 11th. Naval Dist., San Diego, Cal.
BANKS, Maj. C. L., Presidio, S. F.
BASH, Col. LOUIS H., Presidio, S. F.
BREES, Col. H. J., Presidio, Monterey, Cal.
BRICKLEY, Capt. HENRY A., Presidio, S. F.
BURNHAM, Col. W. P. Presidio, S. F.
BUCKLEY, Lieut. Comdr. JOHN, M. C., (U. S. N.) U. S. Naval Hosp., Bremerton, Wash.
CAMBELL, GERALD, 268 Market.
CAMPBELL, Lieut. JEFFERSON C., Presidio, Monterey, Cal.
CASPER, Major JOSEPH, Presidio, S. F.
CRITTENDEN, Lieut. Comdr. KIRKBY B. 834 Grove St., S. F.
CUMMINGS, Maj. C. W., Presidio, S. F.
DEAKYNE, Col. HERBERT, 401 Custom House.
DOLAN, Lieut. Comdr. C. M., Bohemian Club.
DUDLEY, Capt. C. D., 110 Sutter.
DWYER, Capt. R. B., 660 Market.
EDIE, Col. GUY L., 2932 Jackson.
EMERY, Major A. R., Presidio, S. F.
ERNST, Dr. E. C., care Cosmos Club, Washington, D. C.
FISHER, Comdr. J. O., Berkeley Inn, Berkeley, Cal.
FITCH, Col. R. S., Hdqtrs. Western Dept., S. F.
FLEMMING, Capt. E. C., Army & Navy Club, Manila, P. I.
FOSTER, Capt. HORACE G., Fort McArthur, Cal.
FRISSELL, Maj. THOS. T., Hotel Victoria.
GILLMORE, Lt. Col. WM. E., Presidio, S. F.
GOVE, Admiral CHAS. A., 1200 California.
GRAHAM, Lt.-Col. ALDEN M., Fort Mason, S. F.
GRANT, Major U. S., III., 240 Montgomery.
GRIFFIN, Lt.-Col. F. W., 9th. Corps Area, Presidio, S. F.
GUNTHER, ERNEST L., Customs Houst.
HALSTEAD, Rear-Admiral A. S., St. Francis Hotel.
HAMILTON, Col. ALSTON, Presidio, S.F.
HERRINGSHAW, Lt.-Col. W. F., Fort Mason, S. F.
HOWARD, Capt. E. D., 36 Annie St.
HOWLAND, Col. H. S., care Los Angeles Athletic Club, Los Angeles, Cal.
HUNT, Capt. GEO. A., Presidio, S. F.
IRVINE, Maj. E. S. J., 2534 College Av. Berkeley, Cal.
IZARD, Capt. W. B., Bohemian Club.
JACKSON, Col. THOS H., Presidio, S. F.
JORDAN, Maj. H. L., 93 Main Post, Presidio, S. F.
JOYCE, Major K. A., Hdqtrs. 9th. Corps Area, S. F.
KENDALL, Col. W. P., 1901 California.
KIPP, Col. H. H., Marine Barracks, Navy Yard, Mare Island, Cal.
LAMB, Capt. B. P., 2715 Steiner.
LONGABAUGH, Lt.-Comdr. R. L., U. S. Naval Hospital, Mare Island, Cal.
LUND, FIN, Mills Bldg., r. 464.
McCAULEY, EDWARD Jr., P. O. Box 404, Burlingame, Cal.
McDOWELL, Lt.-Comdr. R. W., U. S. S., "Relief," care Postmaster, S. F.
McGILL, Capt. T., 2900 Pierce.
McGUNNEGLE, Col. G. K., Bohemian Club.
McINTYRE, Lt.-Comdr. E. W., Hawarden Drive, Riverside, Cal.
MENNER, Comdr. R. T., U. S. F. S., "California," care Postmaster, S. F.
MESHERRY, Capt. L., Hotel Bellevue.
MINNIGERODE, Capt. KARL, Presidio.
MORTON, General CHAS. G., Presidio.
MORTON, Capt. J. P., Claremont Hatel. Berkeley, Cal.
MOSER, Comd'r. J. F., 2040 Santa Clara Av. Alameda, Cal.
MYERS, Col. J. T., 56 Annie.
NIELSON, Capt. JOSEPH L., 3019 Washington.
NOBLE, Col. ROBERT H., 2519 Pierce.
OVERTON, Maj. W. S .,220 Hillside Av., Piedmont, Cal.
PEARCE, Maj. E. H., 432 So. Main St., Los Angeles, Cal.
PENDLETON, Gen'l. J. H., 36 Annie.
PEOPLES, Rear Adml. C. J., 310 California.
PERKINS, Comd'r. F. K., Disbursing Office, Mare Island, Cal.
POND, Rear-Admiral CHARLES F., 2621 Ridge Road, Berkeley, Cal.
POTTS, TEMPLIM, 2171 Pacific Av.
PRIDEAUX, Comd'r. W. D., 1371 Vallejo.
PURVIANCE, Capt. S. A., 337 E. Mission St., Santa Bardera, Cal.
QUIGLEY, Lt. Comd'r. WM. M., U. S. S. "Omaha," care Postmaster, S. F.
REES, Col. T. H., 3rd. Engineers, Scofield Barracks, H. T.
REESE, Lt. Col. CHAS. E., Fort Mason.
RETHERS, Col. HARRY F., Fort Mason.
ROSE, Lt.-Comd'r. W. V. H., 1832 Franklin.
SCUYLER, Brig.-Gen. W. S., Carmel, Cal.
SEAMAN, Col. A. OWEN, 2831 Devisadero.
SEPULVEDA, Lieut. HARRY B., Presidio.
SHEPARD, J. L., Presidio, S. F.
SHIPPEY, Capt. HUGH, 36 Annie.
SMEAD, Comd'r. W. A. care Bureau of Navigation, Washington, D. C.
SMITH, Maj. T. J., Benicia Arsenal, Benica, Cal.
SPURR, Lt-Col. J. P., Fort Winfield Scott.
STANTON, Col. C. E., 798 Post.
TOBIN, Col. WM. H., Presidio, S. F.
TONKIN, Lt. EARLE H., Presidio, S. F.
TRUBY, Col. A. E., Presidio S. F.
WALKE, Brig.-Gen'l. W., Cecil Hotel.
WALLACE, Col. CHARLES S., Presidio.
WALKER, Comd'r. R. L., Naval Station, Honolulu, T. H.
WEAVER, Lieut. B. P., Paisley Hotel.
WINN, Maj. Gen. FRANK L., (Retired) 3921 Clay.
WINN, Col. JOHN S., 2955 Piedmont Av. Berkeley, Cal.
WISSER, Genl. J. P., 798 Yosemite Road, Berkeley, Cal.
YATES, Col. A. W., Fort Mason, S. F.

"The Family"

Club House: S. W. Cor. Powell and Bush Sts., San Francisco. Tel. Sutter 800.

"The Family" was organized in the early part of 1902 and opened its first home at the southeast corner of Montgomery and Commercial streets on April 5th of that year. It's purpose may be taken from the inaugural address of its first President, who said:

"We hope to make this club a reservoir of music, mirth, helpfulness and geniality that will transform the gloomy deserts of some men's lives into blooming meadows of friendship and fruitful orchards of affection."

On February 21st, 1903 "The Family" moved into new quarters on the north side of Post street between Stockton street and Grant avenue. There it had its physical properties destroyed in the conflagration of April 18, 1906. It reestablished itself at the northeast corner of Franklin and Clay streets, and on October 30th, 1909, moved to its present home at the southwest corner of Bush and Powell streets. In addition to this fireside it owns "The Family Farm" of something over 60 acres in the Woodside-Portola country in San Mateo County.

OFFICERS AND DIRECTORS

JAMES A. TALBOT, Flatiron Bldg. 444 Market ..... President
JOHN W. EDMINSON, Alexander Bldg., 1555 Montgomery. ..... Vice-President
THOMAS M. PATERSON, American National Bank Bldg., 485 California ..... Secretary
FREDERICK O. COOKE, 224 Sutter ..... Treasurer
MARIUS J. KAST, 753 Bush ..... Director
WALTER H. SULLIVAN, Alexander Bldg., 155 Montgomery ..... Director
GEORGE UHL, 38 O'Farrell ..... Director
JOHN J. BARRETT, Hobart Bldg., 582 Market ..... Director
JAMES R. MILLER, 213 Lick Bldg., 35 Montgomery ..... Director
EDGAR C. WALKER, "The Family," 545 Powell ..... Assistant Secretary
JOHN OLSON, "The Family," 545 Powell ..... Manager

HONORARY MEMBERS

SLOSS, LOUIS, 310 Sansome.

HAMILTON, EDWARD H., care Examiner.

"THE FAMILY" (Continued)

RESIDENT MEMBERS

ABBOTT, GRANVILLE D., Crocker Bldg.
ARMSBY, JAMES K., 101 California.
ARTHUR, HARRY F., 683 Sutter.
ASHE, R. PORTER, 1602 Spreckels Bldg.
BAKER, FRANCES J., 599 Mission.
BANCROFT, PAUL, 731 Market.
BANTA, CLARE W., 2 Montgomery.
BARNES, WALTER A., 576 Mills Bldg.
BARRETT, JOHN J., 1906 Hobart Bldg.
BARRETT, WM., St. Francis Hotel.
BEACH, Dr. WILLARD S., 516 Sutter.
BEHAN, JOHN E., 425 Mason.
BERGER, OTTO A., 400 Mission.
BERRY, CLARENCE J., 681 Market.
BISHOP, ROY N .,510 Crocker Bldg.
BLACK, JAMES J., 135 Kearny.
BLAKE, Dr. WM. F., 516 Sutter.
BLOHME, J. HARRY, 454 California.
BOSTWICK, H. R., 57 Post.
BOSQUI, EDWARD L., 215 Leidesdorff.
BOTCHFORD, D. H., Balfour Bldg.
BOTTS, JAMES M., 311 California.
BRAYTON, HAROLD, 315 Montgomery.
BREMER, MILTON A., 312 Montgomery.
BRICKELL, HOWARD, 230 Sansome.
BRICKELL, JOHN C., 217 Lick Bldg.
BROEMMEL, GEORGE M., 2501 California
BRUFF, CHAS. E., Wells Fargo Bldg.
BURCH, ALBERT, Crocker Bldg.
CARRIGAN, ANDREW, Rialto Bldg.
CARROLL, PAUL T., 764 Market.
CASHMAN, WM. E., Royal Ins. Bldg.
CHANSLOR, W. G., 734 Polk.
CHICHESTER, O. F., San Leandro, Cal.
CLARKE, ARTHUR L., care The Chronicle
COBLENTZ, EDMOND D., care The Examiner.
COFFEY, Dr. WALTER B., 909 Hyde.
COLDWELL, COLBERT, 57 Sutter.
COLEMAN, JOHN B., 833 Market.
COMYN, W. LESLIE, 310 California.
COOK, MILTON H., 317 Howard.
COOKE, FREDERICK O., 224 Sutter.
COSGRIFF, HARRY H., 1 Sansome.
COX, ELMER H., 1st Nat. Bank Bldg.
CURTIS, Capt. L., 351 California.
CUTLER, LELAND W., 533 California.
DANIEL, JOHN, 500 Cunard Bldg.
DANIELS, SAML. H., 2582 Filbert.
DETRICK, GEORGE F., 823 Kohl Bldg.
DEVLIN, LEO J., 759 Pacific Bldg.
DIMOND, EDWIN R., 310 Sansome.
DINSMORE, GEORGE B., 312 California.
DOANE, CLARENCE W., 655 8th St.
DODGE, Col. J. L. 901 Powell.
DOHRMANN, A. B. C., Geary & Stockton.
DORSEY, Col. J. W., 201 Sansome.
DREW, FRANK C., 523 Balboa Bldg.
DUNNIGAN, JOHN S., 703 Broderick.
DUNPHY, CHAS., 3638 Washington.
DYER, JOSEPH H., 65 Market.
EASTMAN, SAMUEL P., 425 Mason.
EDMINSON, JOHN W., 155 Montgomery.
EDWARDS, WM. J., 485 California.
EHRMAN, SIDNEY M., 14 Montgomery.
EICKHOFF, HENRY, 604 Mills Bldg.
ELLIOT, STEWART P., 141 California.
ERLIN, FRANK W., New Call Bldg.
ESBERG, ALFRED L., 216 Pine.
ESBERG, MILTON H., 601 3rd St.
EVERETT, EDWARD, 1004 Kohl Bldg.
EYRE, ROBERT M., Merchants Ex. Bldg.
FARISH, JOHN B., 850 Powell r. 703.
FITZHUGH, WM. M., 2350 Broadway.
FLEISHHACKER, HERBERT, 1 Sansome.
FLEISHHACKER, MORTIMER, 532 Market
FOLLANSBEE, A. W., Jr., 401 California.
FOOTE, H. S., San Rafael, Cal.
FOSTER, ARNOLD, Union Iron Works.
FULLER, GEORGE P., 301 Mission.
GALLWEY, Dr. JOHN, 177 Post.
GERSTLE, Major MARK L., 310 Sansome.
GERSTLE, WM. L., 310 Sansome.
GHIRARDELLI, ALFRED, 900 North Point
GORDON, LOUIS D., 1st Nat. Bank Bldg.
GORDON, PHIL. K., 201 Sansome.
GRAHAM, CLIFFORD R., Wells Fargo Ex. Co.
GRAVES, Dr. JOHN, 987 Valencia.
GUNN, ALFRED S., Union Iron Works.
GWYNN, J. R., 116 Natoma.
HAAS, LOUIS S., 410 Montgomery.
HALL, SAMUEL O .,The Family.
HAMILTON, WILLIAM B., Custom House
HAMMER, EDWIN C., 485 California.
HANLON, DAN M., Sheldon Bldg.
HARRIS, LAWRENCE W., 100 Potrero Av.
HARRIS, MATTHEW, 5th & Brannan.
HARRISON, H. O., 1200 Van Ness Av.
HAWKS, HARRY D., 155 Montgomery.
HAYS, THOMAS A., Union Oil Co.
HENRY, CARL A., Sansome & Sacto.
HOAG, WALTER R., 742 Market.
HOEBER, HAROLD H., 174 8th St.
HONIG, LOUIS, 74 New Montgomery.
HOOD, WALTER, 260 California.
HOOFER, FRANK P., 110 Market.
HOTALING, R. M., Mer. Exch. Bldg.
HOTCHKISS, WILLIAM J., 1 Drumm.
HOUSTON, Dr. ALBERT J., 359 Post.
HOWARD, CHAS. S., 1601 Van Ness Av.
HUGHSON, WM. L., 1495 Market.
HUMPHREY, WM. F., 428 Mills Bldg.
INNES, MURRAY, 217 Kohl Bldg.
JACKSON, HARRY F., 625 Market.
JELLINEK, Dr. E. O., 634 Butler Bldg.
JOHNSON, SAMUEL O., 2400 Warring St., Berkeley, Cal.
JOHNSON, WALTER W., 351 California.
JONES, WM. W., First National Bank.
KAHN, PERCY D., 308 Bush.
KAST, MARIUS J., 753 Bush.
KELLEY, L. A., 536 Merch. Exch. Bldg.
KENDRICK, CHAS. H., 1st Nat. Bank Bldg
KENNEDY, FRANK, Kohl Bldg.
KINNEY, RALPH W., 9th & Franklin Sts., Oakland, Cal.
KRUSE, E. T., 24 California.
LANDIS, E. C., 230 Sansome.
LANDRY, WILLIAM A., care Union Hardware & Metal Co., Los Angeles, Cal.
LANGE, WILLIAM A., 454 Montgomery.
LAWLOR, Judge WM. P., State Bldg., Civic Center, S. F.
LAWRENCE, ANDREW W., 75 3rd St.
LEVISON, J. B., 401 California.
LILIENTHAL, BENJ. P., 351 California.
LONG, HERBERT C., 121 Clay.
LYON, PHILIP H., 734 Polk St.
MANN, SETH, 1040 Merchants Exch. Bldg.
MANSFIELD, WALTER D., 465 California.
MANWARING, HALSEY E., Palace Hotel.
MARSTON, EDGAR, 24 Broad St., New York, N. Y.
MASTERSON, JOHN H., 2701 Mason.
McATEE, Judge SYLVESTER J., 1049 Mills Bldg.
McAULIFFE, F. M., Nevada Bank Bldg.
McCORMICK, CHAS. H., 1st National Bk.
McCOY, HENRY D., 1524 Bush.
ELROY, ROBERT D., 606 Phelan Bldg.
McGETTIGAN, Dr. CHAS. D. Flood Bldg.
McKEE, JOHN D., 464 California.
McKINSTRY, J. C., 2988 Pacific Av.
MESSER, NAT T., Mills Bldg.
MIDDLEMAS, STUART, Menlo Park, Cal., P. O. Box 16 .
MILLER, JAMES R., 213 Lick Bldg.
MORROW, rD. HOWARD, Butler Bldg.
MORSHEAD, STANLEY W., 358 Mills Bldg.
MURPHY, DANIEL J., Crocker Nat. Bank.
MUSGRAVE, Dr. WM. E., 912 Butler Bldg.
PATERSON, THOS. M., 485 California.
PATRICK, JAMES M., 560 Market.
PEAKE, HARRY G., 804 Atlas Bldg.
PEART, HARTLEY F., 785 Market.
PETERSEN, PETER C., 1098 Sansome.
PHILLIPS, WALTER C., 311 California.
PIKE, ROBERT D., 74 New Montgomery.
PIKE, ROY M., New Call Bldg.
PLAGEMAN, ROBERT D., 444 Market.
PLUGHOFF, ALBERT D., 1701 Van Ness Av.
PRENTICE, E. WHITMAN, 666 Mission.
RETHERS, Dr. THEO., 656 Phelan Bldg.

"THE FAMILY" (Continued)

RESIDENT MEMBERS (CONTINUED)

RICHARD, HARRY G., 101 California.
RILEY, EARLL, 311 California.
RINGWOOD, RICHARD J., 690 Lerida Av. Oakland, Cal.
ROBINSON, THOS. S., 65 Sutter.
ROLPH, Hon. JAMES Jr., 60 California.
SANFORD, R. L., 822 Monadnock Bldg.
SCOTT, JOSEPH J., 485 California.
SHARP, Dr. JAMES G., 135 Stockton.
SHARP, Dr. WILLIAM, 350 Post.
SHIELDS, ALEX. M., 315 Montgomery.
SHINGLE, FRED, 440 Montgomery.
SHORT, Dr. EDWARD N., Phelan Bldg., r. 664.
SHURTLEFF, Judge C. A., 68 Post.
SLOSS, JOSEPH, 310 Sansome.
SLOSS, Hon. MARCUS, Mills Bldg.
SPRING, JOHN H., 2340 Gough.
STANTON, CHAS. S., care The Examiner.
STEINMETZ, D. H., Sonora, Cal.
STEWART, LOUIS C., 260 California.
STEWART, W. H., 625 Central Bldg., Los Angeles, Cal., or 85 2nd St., S. F.
STIMSON, EZRA T., 155 Montgomery.
STRINGER, W. A., 0227 Sutter.
SULLIVAN, FRANK E., 2 Pine.
SULLIVAN, NOEL, 533 Phelan Bldg.
SULLIVAN, WALTER H., Alexander Bldg.
TALBOT, JAMES A., 444 Market.
TALLERDAY, HOWARD G., 444 Market.
THOMPSON, R. F., 1601 Van Ness Av.
THORNTON, ARTHUR C., 519 California.
TORCHIANA, H. A. V., 663 Mills Bldg.
TOURNY, GEO., 526 California.
TRAVIS, W. ELGIN, 1290 Bush.
TYNAN, JOSEPH J., Union Iron Works.
UHL, GEORGE, 38 O'Farrell.
UPHAM, ISAAC O., 510 Market.
VAN BERGEN, EDWARD N. 244 California
VAN DINE, MELVILLE E., Mills Bldg.
WALLIS, EDWARD J., 680 Folsom.
WALTER, EDGAR, Fairmont Hotel.
WALTER, JOHN I., 562 Mission.
WARD, CLARENCE R., 454 California.
WARD, ROY C., 312 California.
WEEKS, Dr. ALANSON, 350 Post.
WESTERFELD, CARL, 854 Mills Bldg.
WHITAKER, GEORGE W., 615 4th St.
WHITEHEAD, JESSE, 457 Kingsley Av., Palo Alto, Cal.
WHITNEY, LESLIE D., 544 Market.
WHITNEY, St. JOHN, 544 Market.
WILEY, HUGH, 1801 Taylor.
WILKES, THOMAS, 402 7th & Hill Bldg., Los Angeles, Cal.
WOBBER, WM. P., 906 Pacific Bldg.
WOOD, CASIMIR, Hobart Bldg.
YATER, GEORGE J., 485 California.
YOUNG, ALEX. J., 140 Geary.
YOUNG, H. S., Santa Fe Bldg.
YOUNG, R. B., 1030 Pine.

NON-RESIDENT MEMBERS

ANDERSON, ALDEN, care Capital National Bank, Sacramento, Cal.
ANDERSON, ARTHUR W., Griffith-Mc Kenzie Bldg., Fresno, Cal.
BAKER, E. P., 440 Geary.
BASSETT, HARVEY, Seabright, Cal.
BAXTER, J. W., Watsonville, Cal.
BENTLEY, ROBERT I., 251 Stockton Av., San Jose, Cal.
BLENMAN, Judge CHARLES, Tucson, Ariz P. O. Box 416.
BLETHEN, Col. C. B., care Seattle Times, Seattle, Wash.
BRIGGS, W. W., 165 Broadway, New York, N. Y., care U. S. Gas Mfg. Co.
BROOMFIELD, R. A., 805 Bank of Italy Bldg., Los Angeles, Cal.
BURNHAM, E. M., 1929 S. Los Angeles St., Los Angeles, Cal.
BURNHAM, FRED K., Spring Hill Farm, Martinez, Cal.
CARLSTON, J. F., care Central Bank, Oakland, Cal.
CARRUTHERS, ROY, Waldorf-Astoria Hotel, New York City, N. Y.
CHARTERS, GEO. A., 625 Central Bldg., Los Angeles, Cal.
CLARK, EDWARD W., 1116 Union Oil Bldg, Los Angeles, Cal.
COBLENTZ, Dr. L. B., Santa Maria, Cal.
COLE, CHARLES M., 401 Phelan Bldg.
CONN, C. F., 43 Exchange Place, New York City, N. Y.
CRITCHLOW, JOHN S., care Utah Fuel Co, Salt Lake City, Utah.
CROUCH, BEN E., Chico, Cal.
DANIELS, MARK, Pebble Beach, al.
DE AUGUSTINE, FRED, 620 Pacific Finance Bldg., Los Angeles, Cal.
DUFFILL, HARRY, 611 S. Commonwealth Av., Los Angeles, Cal.
DWYER, WM. P., care Sacto. Navigation Co., Sacramento, Cal.
EASTON, ANSEL M., 263 Mills Bldg.
FISHER, HARRISON, 80 West 40th St., New York, N. Y.
FLINT, FRANK P., 1045 Title Ins. Bldg., Los Angeles, Cal.
FULLER, CHARLES M., 931 I. N. Van Nuys Bldg., Los Angeles, Cal.
FULLER, Dr. ROY N., Tulare, Cal.
GAY, NORMAN, 2650 Santa Fe Av., Los Angeles, Cal.
GHIRARDELLI, J., Cupertino, Cal.
GIANINNI, Dr. A. H., 680 Broadway, New York City, N. Y.
GUERNSEY, FRANK A., care Sacramento-San Joaquin Bank, Stockton, Cal.
HARRINGTON, WM. M., Colusa, Cal.
HEARST, WM. R., care The Examiner S.F.
HEESEMAN, CHARLES J., 304 Plaza Bldg., Oakland, Cal.
HELSER, M. J., 493 North 22nd St., Portland, Oregon.
HUNT, HARRY C., 816 Pacific Mutual Bld., Los Angeles, Cal.
HUSTON, A. C., Woodland, Cal.
JOHNSON, LUTHER H., 2624 Santa Fe Av., Los Angeles, Cal.
KENT, Hon. WILLIAM, Kentfield, Marin Co., Cal.
LAMB, THOS. R., 1101 S. Hill St., Los Angeles, Cal.
LINDLEY, ALBERT, Lindley Farms, Stockton, Cal.
LOW, DAVID, Santa Clara, Cal.
MAC MILLIN, RALPH T., 1001 Stock Ex. Bldg., Los Angeles, Cal.
MAGINNIS, F. A., 354 Kerckhoff Bldg., Los Angeles, Cal.
MARSMAN, J. H., 17 State St., New York, N. Y.
MASSON, PAUL, San Jose, Cal.
McCARTHY, E. E., 120 Broadway, New York City, N. Y., care Yukon Gold Co.
McCLATCHY, V. S., 2207 J St., Sacramento, Cal.
MELLUS, L. R., 305 E. Fourth St., Los Angeles, Cal.
MERLE, MARTIN V., 1190 Santa Clara St., Santa Clara, Cal.
MOORE, G. G., San Mateo, Cal.
MORGAN, W. H., Indio, Cal.
NEVIN, WM. G., 117 Grosse Bldg., Los Angeles, Cal.
NORRIS, CHARLES G., Saratoga, Cal.
NOES, J. H., Lewis Bldg., Portland, Ore.
OLIVER, EMERY, Forum Bldg., Sacramento, Cal.
OSBORNE, C. G., 27 West 44th St., New York, N. Y.
OVERALL, ORVAL, Visalia, Cal.
PERRY, Colonel O. B., 120 Broadway, New York City, N. Y.
PITTMAN, Hon. KEY, 309 Senate Office Bldg., Washington, D. C.
REA, E. M., Growers Bank Bldg., San Jose, Cal.

"THE FAMILY" (Continued)

NON-RESIDENT MEMBERS

RECH, GILBERT H. A., Chicago, Ill., P.O. Box 755.
ROSBOROUGH, ALEX J., 2531 19th Av., Oakland, Cal.
SHEEHAN, JERRY, Winnemucca, Nevada.
SHERMAN, R. G., 208 So. La Salle St., Chicago, Ill.
SHINGLE, R. W., Honolulu, T. H.
SIMPSON, Lieut. Comdr. FRANK, Jr., 670 Wilshire Place, Los Angeles, Cal.
SIMPSON, W. B., 715 N. Morgan St., Chicago, Ill.
SMITH, ELMER E., "The Family."
SMITH, WILLIAM E., 707 E. Colorado St., Pasadena, Cal.
SPEAR, L. E., 1840 E. 15th St., Los Angeles, Cal.
STALL, FRANK W., Tonopah, Nev., P.O. Box 1258.
STALL, GEO. E., 2530 N. St., Sacramento, Cal.
STANLEY, CARL S., Hotel Del Monte, Del Monte, Monterey Co., Cal.

ARMY AND NAVY MEMBERS

BLACKBURN, Com. JOHN H., U. S. S. Cuyama, care Postmaster, S. F. Cal:
DEVOL, Brig. Gen. C. A., Menlo Park, Cal.
DUNNING, W. B., Fairmont Hotel.
ESTY, Col. T. B., "The Family"
FOSTER, Maj. H. G., (U. S. A.,) Fort McArthur, San Pedro, Cal.
GORGAS, Lieut. Com. M. C., (U. S. N., 2335 Pacific Av.
LIGGETT, Lieut Gen. HUNTER C., 2760 Scott.
MAHER, Capt. T. J., 202 Burke Bldg., Seattle, Wash.
ST. CLAIR, L. P., 820 Union Oil Co., Los Angeles, Cal.
TALBOT, W. G., Western Pipe & Steel Co., Los Angeles, Cal.
TERRY, J. E., 625 Market, r. 903.
THOMPSON, FRED, 805 H. W. Hellman Bldg., Los Angeles, Cal.
TOWNE, BURTON, Lodi, Cal.
TUNGATE, MARK, 412 Pacific Finance Bldg., Los Angeles, Cal.
VIRDEN, CHAS. E., care Virden Packing Co.
VOGELSANG, ALEXANDER T., Mills Bldg. S. F. or Washington, D. C.
WARREN, Dr. H. C., Belmont, Cal.
WATKINS, NORMAN, 114 Sansome.
WHITE, A. S., Neil House, Columbus, Ohio.
WILDER, FRANCIS A., Pratt-Low Co., Santa Clara, Cal.
WILKES, ALFRED G., 402 7th & Hill Bld., Los Angeles, Cal.
WOODS, JAMES, Los Angeles Biltmore, Los Angeles, Cal.
ZIPF, A. F., "The Family"

MOSER, Capt. J. F., 2040 Santa Clara Av., Alameda, Cal.
PERSHING, General JOHN J., General of the Armies, Washington, D. C.,
REES, Col. T. H., 3 Rue Des Italiens, Paris, France.
RETHERS, Col. H. F., Fort Mason, Cal.
RODMAN, Admiral HUGH, (U. S. N.,) care Mr. T. A. Hays, Union Oil Co.
ROSS, Col. C. B., "The Family"
SARGENT, Col. F. H., State Arsenal, St. Augustine, Fla.
STANTON, Col. C. E., 798 Post.
WRIGHT, Maj. Gen. W. M., "Tre Family." 545 Powell St.

ASSOCIATE MEMBERS

ALEXANDER, A. R., 330 Sutter.
ARRIOLA, A., 554 3rd. Av.
ATTL, KAJETAN, 26 O'Farrell.
BAER, A. E., 416 Battery.
BAKER, MELVILLE, 462 33rd. Av.
BAKEWELL, T. V., Bohemian Club.
BASSETT, REGINALD H., "The Family" 545 Powell St.
BACHELDER, W. J., 26 O'Farrell.
BEATON, K. C., care New York American, New York City, N. Y.
BEEL, SIGMUND, 1373 Post.
BENNETT, EDWIN C., 1467 15th. Av.
BERAN, ARTHUR, 50 Beale.
BLAKE, WINFIELD, 975 Market.
BLYTHE, SAMUEL G., Monterey, Cal.
BRITT, Mr. HORACE, Woodstock, New York.
BULOTTI, C. F., 71 Main.
CAHILL, ARTHUR, 330 South Grand, Los Angeles, Cal.
CARPENTER, L. GRANT, 1525 Detroit St. Los Angeles, Cal.
CARTER, FRANKLIN, 4988 Coronado Av., Oakland, Cal.
CASE, CHAS. A., "The Family"
CHAMBERLAIN, C. P., 311 California.
CHOPIN, O. C., care The Examiner.
COBB, IRVIN S., 830 Park Av., New York.
COLEMAN, HARRY J., "The Family"
COLES, HARRISON L., 777 16th. Av.
CORLETT, W. G., Oakland Bank of Savings Bldg., Oakland, Cal.
CROSBY, W. F., 260 California.
CROWELL, W. H., 310 Sansome.
DICKMAN, CHAS. J., 628 Montgomery.
DILL, MAX M., 1336 15th. Av.
DILLON, CHAS. I., "The Family" 545 Powell St.
DOUGHERTY, JOHN J., 2369 Green.
DOWNING, CASS, "The Family"
DUFFEY, VINCENT E., care Lambs Club, New York City, N. Y.
DUFOUR, L. A., 101 California.
FERNER, WALTER V., 30 Allston St.
FOLEY, JAMES W., Pasadena Cal. Box 407.
FOLGER, ROY S., 201 Sansime.
FOSSEY, HARRY, 445 Sutter.
FOSTER, FETON, P., Carmel, Cal., Drawer D.
FOSNTER, LAWRENCE E., 112 Market.
GERCOVICH, J., Hotel Gartland.
GINGG, HERMAN C., 464 California.
GORDON, MACKENZIE, 2832 Jackson.
GRANNIS, FRED R., 2450 Steiner.
GRAY, PERCY, 116 15th. St. Pacific Grove, Cal.
GREENE, CLAY M., 2140 Hyde.
GRIFFITH, HARRY S., 447 Sutter.
GWYNN, C. ARTHUR, 1922 Pine.
HAUSE, EDWARD K., 1261 Balboa Av. Burlingame, Cal.
HERTZ, ALFRED, 770 Camino del Mar.
HEYMAN, Sir HENRY, 432 Spruce.
HIDDEN, R. L., 630 Jones.
HOLM, DION R., 785 Market.
HOLT, RAYMOND A., 2124 Alameda Av. Alameda, Cal.
HULTEN, GEO. P., care Sherman, Clay & Co., Oakland, Cal.
IMHAUS, A. C., 343 Samsone.
KEIL, GEO. F., 160 Divisadero.
KELLY, JOHN M., Honolulu, T. H., care Chas. Frazier Co.
KENT, EASTON, care Lambs Club, New York City, N. Y.
KINELL, NELSON, 65 Market r. 759.
KITCHEN, J. H., 895 59th. St., Oakland, Cal.

"THE FAMILY" (Continued)

KOLB, CLARENCE W., Centerville, Cal.
KROENKE, C. F., 1808 West 29th. St., Los Angeles, Cal.
KYNE, PETER B., 119 West 40th. St., New York City, N. Y.
LACOMBE, Rev. Father GEORGE, Mayfield, Cal.
LATHROP, B. G., Raymond Pynchon & Co., 1 Drapers Gard., London, England.
LAWRENCE, W. R., 135 Kearny.
LITTLE, E. C., 94 Prospect Place, Brooklyn N. Y.
LITTE, PHILIP, 74 New Montgomery.
LONG, Dr. FREDERICK, Butler Bldg.
MAHAN, JOHN J., "The Family"
MELVIN, ROBERT C., 19 Leidersdorf St., San Francisco, Cal.
MILLER, ARNOLD E., 1317 37th. Av.
MONTAGUE, JAMES J., 727 World Bldg., New York City, N. Y.
MONTGOMERY, C. G., 617 Mission.
MOORE, BENJ. S., 2636 Union.
MORA, J. J., Carmel, Cal.
MOULIN, GABRIEL, 153 Kearny.
McLAUGHLIN, D. H., care Athenian Club, Oakland, Cal.
McMANUS, GEORGE S., 1459 4th. Av.,
NAHL, VIRGIL, The Examiner.
O'DAY, EDWARD F., 425 Mason.
ORMAY, GYULA, 1001 Pine.
PARSONS, ALFRED H., 186 Geary.
PATIGIAN, HAIG, 3055 Webster.
PERRY, HARRY, 1220 Leavenworth.
POMEROY, GEORGE S., 238 Stockton.
PRACHT, HARALD, care Wiley B. Allen Co., 135 Kearny.
PURRINGTON, BENJ. A., Superion Court, Dept. 7 City Hall.
PUYANS, B. EMILO, Consulate de Cuba, Havre, France.
QUAYLE, BYRON S., "The Family"
RAINEY, WM. S., care Bohemian Club.
REMINGTON, MERRILL L., 766 Sutter.
RIESE, AUGUST F., 95 Minna.
RILEY, HERBERT, "The Family"
RITCHIE, R. W., Carmel, Cal.
ROBERTSON, Capt. HARRY, 222 Stockton.
ROBINSON, Dr. LOUIS, 716 Hollingsworth Bldg., Los Angeles, Cal.
ROTH, HERBERT, New York World, New York City, N. Y.
SCHIVO, LESLIE J., 1477 19th. Av.
SCHMIDT, OTTO B., 12 Geary., r. 208.
SCROEDER, LOUIS W., 78 Downey.
SEIGLER, RUDOLPH, Fairmont Hotel.
SMITH, WM. H., Jr., 148 Montgomery.
SOLTER, C. A., 18 Duboce Av.
SPERRY, AUSTIN W., 301 Brannan.
STAFFORD, JESSE L., 1250 South Orange St., Glendale, Cal.
STARK, FERDINAND, St. Francis Hotel.
STEIGLER, L. A., 759 10th. Av.
STERLING, GEO., Bohemian Club.
STOCKTON, HERBERT V., 241 Pine.
SUTTER, Dr. MONROE, 1A Southard Place.
SWEENEY, DAN C., Chronicle Bldg.
SWENEY, B. T., Mills Bldg.
TROWBRIDGE, C. C., 334 Pine.
UHL, J. P., "The Family."
VECKI, MARION, Chronicle Bldg.
WALDROP, UDA, 887 Bush.
WALKER, GEORGE C., Monadnock Bldg.
WARFIELD, DAVID, 135 Central Park West, New York City, N. Y.
WATERMAN, L., 2023 Oak.
WILSON, IRVING M., 501 Kohl Bldg.
WITZEL, M. C., 123 Davis St.
YOUNG, WALDEMAR, 6491 Ivarene Av., Hollywood, Cal.

Representing Riding Equipment Purveyors

to His Majesty the King

Telephone DOUGLAS 7818

PICCADILLY · LTD ·

EXCLUSIVE ENGLISH WEARING APPAREL

PHELAN BUILDING

SAN FRANCISCO

Representing Outfitters

to His Majesty the King of the Belgians

HAVE OPENED AN EXCLUSIVE

MEN'S SHOP

at Five Hundred Twenty-nine Post Street

Next to Union League Club and opposite Olympic Club

ENGLISH READY-TO-WEAR AND
TAILORED TO MEASURE
HABERDASHERY ACCESSORIES

SPORT APPAREL
GOLF SCHOOL
AND ACCESSORIES

Telephone Prospect 9030

The Transportation Club

Of San Francisco
Palace Hotel.

Organized March 16, 1904 Club Rooms, Mezzanine Floor, Palace Hotel, San Francisco.
Object: The promotion of Social and Business Interests, and the good fellowship

OFFICERS AND DIRECTORS

WILLIAM C. FITCH, Southern Pacific Building, 65 Market ..... President
W. C. KIEFER, Wells-Fargo & Co., 2nd. & Mission ..... 1st. Vice-President
M. L. LINDSAY, 120 Market ..... 2nd Vice-President
H. W. WHITWORTH, Standard Oil Co. ..... Treasurer
H. G. ILDERTON, The Transportation Club, Palace Hotel ..... Secretary
J. G. STUBBS, No 2 Pine Street ..... Director
Capt. JOHN D. LEALE, 2475 Pacific Ave. ..... Director
GUY V. SHOUP, Southern Pacific Bldg., 65 Market ..... Director
S. M. FULTON, Santa Fe Bldg., 2nd. & Market ..... Director
WILLIAM R. COYNE, Transportation Club, Palace Hotel ..... Manager

HONORARY MEMBERS

JAY W. ADAMS, Monadnock Bldg.
E. N. BAXTER, Whitcomb Hotel.
J. M. CRAWLEY, Palace Hotel.
R. A. DONALDSON, Sou. Pac. Co.
HENRY R., JUDAH,
HARRY K. GREGORY, Santa Fe Bldg.
Mayor JAMES ROLPH, Jr., City Hall.
DAVID R. SESSIONS, 2120 Lyon st.
M. M. STERN, Washington Hotel.

MEMBERS

ABRAHAMSON, JULES, Transportation Club, Palace Hotel.
ADAMS, GEORGE W., 180 New Montgomery.
ADAMS, JAY W., 943 Monadnock Bldg.
AICHER, A. J., 1009 Hearst Bldg.
AHLIN, Capt. K. A., 430 Sansome.
ALBERGER(W. R., Key System Bldg., Oakland, Cal.
ALEXANDER, H. F., 610 Perkins Bldg., Tacoma, Wash.
ALLAN, PERCY E., No. 79 New Montgomery.
AMANN, W. E., 149 Capperton Ave., Piedmont, Cal.
AMES, W. R., 450 Irwin.
AMOS, J. L., Monadnock Bldg.
ANDERSON, C. A., 110 California.
ANDERSON, G. R., 84 Second St.
ANDERSON, H. E., 620 Balfour Bldg.
ANDERSON, R. W., Balfour Bldg.
ANSELL, J. N., 1086 Post.
ANDREWS, W. H., 509 Roberts Bldg. Los Angeles, Cal.
ARMSTRONG, G. E., 212 I. W. Hellman Bldg., Los Angeles, Cal.
ARNOLD, C. F., 519 Monadnock Bldg., Arnstein, 305 Hobart Bldg.
ARTHUR, J. B., 1103 Union Oil Bldg., Los Angeles, Cal.
ASHCROFT, G. B., 1823 Alameda Av., Alameda, Cal.
ASKIN, E. L., Lemon Grove, Cal.
ASPLAND, DAVID, Goldfield, Nevada.
ATWELL, J. M., Standard Oil Bldg.
AVERILL, F. N., 8th. & Davis St.s. Portland Ore.
AVILA, HENRY, Fidelity Savings & Trust Co., Fresno, Calif.
BACHELDER, C. A., Stoekton, Cal.
BACON, EDWARD R., 40 Natoma St.
BAIN, C. E., Transportation Club.
BAKER, A. L., 809 Monadnock Bldg.
BAKER, M. B., 909 Hearst Bldg.,
BAKER EUGENE H., 1035 E. 20th. Oakland, Cal.
BAKER, F. V. F., 46 York Drive, Piedmont
BAKER, GWYNN H., 485 California.
BALDWIN, A. N., Stockton, Cal.
BALDWIN, H. A., 310 Sansome.
BALZARI, R. A., 1st Nat. Bank Bldg.
BARNARD, A. C., 1700 Hobart Bldg.
BARRY, P. J., 770 Valencia.
BARRY, W. F., 689 Market.
BASSETT, HAMILTON, White Triangle, San Luis Obisbo, Cal.
BASTEDO, C. J., 600 Bush St.
BATE, J. T., 598 Monadnock Bldg.
BAXTER, E. N., Whitcomb Hotel.
BELL, A. F., Associated Oil Bldg.
BELL, F. A., 214 Yosemite Bldg, Stockton, Cal.
BELL W. J., 886 Monadnock Bldg.
BEMISS, L. E., Transportation Club.
BENNETT, G. E., 72 Fremont St.
BENNETT, HARLEY J., 606 Rialto Bldg.
BENT, Captain E., Palo Alto, R. F. D. I Box No. 8.
BERRY, SWIFT, 836 San Mateo Road, Berkeley, Cal.
BESTANDIG, MAX, 5809 California.
BETTENS, A., Hotel Sacramento, Sacramento, Cal.
BETTS, J. E., 495 Monadnock Bldg.
BETTS, W. H., 495 Monadnock Bldg.
BILLS, CHAS. B., Sacramento, Cal.
BIRDSALL, FREDERICK, 20th. & Illinois or 215 Market.
BISHOP, L. R., 127 Montgomery.
BLACKSTONE, H. L., 9 Main.
BLAIR, W. D., 485 California.
BISBEE, GEORGE W., Wells Fargo Bldg.
BLISS, D. L. Jr., Rialto Bldg.,
BLISS, W. D., Balboa Bldg.,
BLISS, W. M., Balboa Bldg.
BLUM, MILTON W., San Jose, Cal.
BOOTH, S. F., 19 Baker.
BOEKEN, Mr. FRED, Geary & Presidio.
BORDEAUX, J. R., 510 Battery.
BOTSFORD, F. L., 234 Stewart.
BOWMAN, A. A., Jackson St. Wharf.
BOX, THOMAS ALLAN, 1243 Water St. Sausalito, Cal.
BRADEN, H. R., 50 Main.
BRADLEY, G. O., Wells Fargo Beldg.
BRAGA, J. V., 551 Market.
BRAY, J. G., Ferry Bldg.,
BRAY, ROSCOE C., 622 Crocker Bldg.
BREMNER, W. R., 127 Stewart.
BROZ, JAMES J., 333 Pacific Bldg.
BRITTAN, H. B., 653 Market.
BRODERICK, W. F., 433 California r. 701.
BROHMAN, A. W., 58 Sutter.
BROWN, ARTHUR, 68 Post . ,S t
BROWN, CHAS E., 430 Sansome.
BROWN, C. L., Monadnock Bldg.,
BROWN, CLYDE E., Napa, Cal.
BROWN, HARRY, 210 California.
BROWNLEE, S. P., San Rafael, Cal.
BRUFF, C. E., Wells Fargo Bldg.
BUCK, H. A., 407 Monadnock Bldg.
BUELL, Mr. J. L., Red Bluff, Cal. P. O. Box 45.
BULLOCK, J. T., Jamestown, Cal.
BUMP, SUMNER M., Susanville, Calif.
BURTON, V. R., Second & Mission.
BUSSER, S. E., Albuquerque, New Mexico.
BUTLER, J. K., Honolulu, T. H., P. O. Box 315.
CAMPBELL, EDWARD C., Hotel Oakland, Oakland, Cal.
CASEY, GEO. H., Wells Fargo Bldg.
CARPENTER, W. E., 2nd & Mission Sts.
CARRICK, FRED A., 180 New
CARSON, Dr. G. R., 65 Market.
CASS, C. P., Emeryville, Cal.
CASTLE, EUGENE W., 268 Market St.,
CHAMBERS, H. E., 240 Battery.

THE TRANSPORTATION CLUB (Continued).

RESIDENT MEMERS—(CONTINUED)

CHAPMAN, J. W., 260 California.
CHATHAM, WM., Central Basin.
CHICK, G. H., Napa, Cal.
CHRISTIE, E. P., 342 Sansome.
CHRISTIE, WALTER, Claus Spreckles Bldg.
CIPRICO, E. S., Union Transfer Co.
CIPRICO, E. S., Jr., Union Transfer Co.
CLARE, R. M., Pier 9 San Francisco.
CLARK, HORACE S., Pacific Bldg.
CLARKE, C. D., Cal. Nav. & Imp. Co.
CLARKE, C. K., Auburn, Wash.
CLARKSON, GEO., 579 Market.
CLEMO, E. W., 702 Bird St., Oroville, Cal.
COCHRAN, H. M., 5222 Geary.
COCKROFT, L. F., 2 Pine St.
COFFEY, Dr. W. B., 516 Sutter.
COKELEY, T. K., Singapore, Strait Settlements.
COLBY, G. W., 480 Second St.
COLE, F. G., Santa Fe Bldg.
COLE, WALTER D., 785 Market.
COLLINS, F. W., Wells Fargo Bldg.
CONNOR, F. F., 120 Battery.
COOK, W. M., 395 Monadnock Bldg.
COOLEY, A. W., 909 Santa Fe Av., Los Angeles, Cal.
COOLIDGE, GEO. H., 89 Market.
CONDON, C. E., 57 Post.
COOPER, MILTON F., Howard St. Wharf.
COPPAGE, C. L., 235 Pine.
CORR, F. J., 35 New Mongomery.
COWEN, J. J., 65 Market r. 234.
CRAIG, ROY H., 787 Monadnock Bldg.
CRAWFORD, B. L., 85 Second St.
CREGAN, WALTER J., 653 Market.
CROFTON, E. J., 85 Second St.
CROFLEY, M. F., 112 Market.
CROW, W. R., 1009 Monadnock Bldg.
CROWDER, R. V., 685 Market.
CULVER, C. M., 217 Front.
CUMMINGS, Major A. D. U. S. A., Fort McDowell, Cal.
CUMMINS, Dr. W. T., 107 Ashbury.
DAGGETT, C. H., Klamath Falls Ore.
DAILEY, B. C., 1313 Sansome.
DAVIES, EDMUND, 450 Monadnock Bldg.
DASEKING, H. H., 1 Sansome.
DAVIS, HARRY FRANCIS, 58 Sutter.
DAVIS, R. V., Antioch, Cal .
DAY, JAS. H., 433 California, r. 701.
DEAL, W. G., Hobart Bldg.
DETOY, O. M., 909 Hearst Bldg.
DE TURK, H. F., 909 Hearst Bldg.
de VRY, F. J., 757 Monadnock Bldg.
DEWEES, C. B, Wells Fargo Bldg.
DICKINSON, W. W., Monadnock Bldg.
DIERIEX, A. C., 120 Market.
DIETERICH, J. W., 79 New Montgomery.
DIETRICH, F. J., Stockton, Cal.
DODD, M. S., 1535 Sansome.
DODD, R. W., 4 Pine St.
DODGE, D. W., 729 Rialto Bldg.
DONALDSON, C. E., 343 Sansome.
DONNELL, H. D., Hobart Bldg.
DOUGALL, A. H. Jr., 22 Battery.
DUDLEY, C. R., 2 Pine St.
DURKEE, RODNEY S., 1010 Higgins Bldg. Los Angeles, Cal.
DWINNELL, S. W., Macdoel, Cal.
DWYER, F. T., Sacrameuto, Cal.
DWYER, WM. P., Pier 9 San Francisco.
EDINGER, W. A. J., Byron, Cal.
ELLERBECK, Dr. W. L. ,Salt Lake City, Utah.
ELLISON, J. P., 128 Sutter.
ENRIGHT, FRANK R., 6420 Telegraph Av. Oakland, Cal.
ENTELMAN, EDWARD, 65 Market.
EVANS, Dr. C. W., 465 Bellevue Av., Apt. 5 Oakland, Cal.
EWING, H. C., 201 California.
FABENS, F. C., 65 Market.
FAIRBANKS, J. L., Willits, Cal.
FARLEY, E. R., 343 Sansome.
FARNSWORTH, ELLIS, Monadnock Bldg.
FARRELL, GEO. C., 457 Mills Bldg.
FAYE, H. K., 958 Mills Bldg.
FAZZI, A. J., Altaville, Calaveras Co., Cal.
FETHERSTON, S. H., 559 Mission.
FINNEGAN, P. F., 304 Central Bldg., Los Angeles, Cal.
FITCH, W. C., 65 Market.
FITCH, WILLIAM G., 258 Montgomery.
FLEISSNER, G. A., 231 Post.
FLETCHER, F. E., Wells-Fargo Bldg.
FLINN, CHAS. F., Albion, Cal.
FOSTER, ARNOLD, 215 California.
FOX, T. H., Monadnock Bldg.
FRANCIS, M. S., Wells Fargo Bldg.
FRASER, G. W., Transportation Club.
FRAZER, ROBERT H., Modesto, Cal. Route B. Box. 399.
FREEAR, GEO. H., 61 New Montgomery.
FREETHY, GEO. V., 3rd. & Channel.
FROST, F. W., Key System Bldg. Oakland, Cal.
FULTON, S. M., Santa Fe Bldg.
GALLAGHER, HUGH, 60 California.
GARBUTT, H. L., First Nat'l Bank Bldg.
GARDNER, F. A., Los Altos, Cal.
GARRISON, E. K., Monadnock Bldg.
GARVER, W. L., 215 Market.
GIGNON, GEO. P., 201 Sansome.
GILL, JOHN A., 550 Forrest Av., Palo Alto, Cal.
GALLOWAY, C. S., 120 Battery.
GITTINGS, H. F. Jr., 22 Battery.
GODARD, LEWIS A., 112 Market.
GODARD, WALLACE A., 350 Post.
GOIN, G. L., Santa Fe Bldg.
GOLDTHWAITE, J. O., Aspgrove, Ore.
GOOD, J. C., 800 Bush St.
GRAHAM, C. R., 85 Second St.
GRAHAM, H. W., 1306 Bonita Av., Berkeley, Cal.
GRAY, ARCHIBALD, Mills Bldg.
GREEN, H. C., 91 Eastwood Drive.
GREEN, H. B., Monadnock Bldg.
GREGG, H. B., 517 California.
GREGORY, A. H., 519 Mission.
GRIBBLE, E. C., 61 Fremont.
GROSS, FELIX, 480Ninth. St.
GUIDERE, JOSEPH, Wells Fargo Bldg.
HADSEL, A. D., New Call Bldg.
HALE, H. H., Concord, Cal.
HALL, N. W., Santa Fe Bldg.
HAMBLIN, C. N., Jamestown, Cal.
HAMILTON, G. E., 340 Stockton St.
HAMLIN, FRANK H., 308 Eddy St.
HAMMELL, A. L., 85 Second St.
HANCOCK, J. F., 25 Jessie.
HANDLON, JOS. H., 58 Sutter.
HANSON, GEO. B., 65 Market r. 745.
HARDWICK, GEO. C., 1216 Curtis, Berkeley
HARRINGTON, F. J., Santa Fe Bldg.
HARRIS, D. E., 575 Mission.
HARRIS, J. W., Calif & Hyde.
HARRISON, R. J., 311 California.
HARTUNG, F. B., 15th & Folsom.
HASLETT, O. C., 1st. National Bank Bldg.
HAUPTMAN, S. M., 1 Drumm St.
HAWLEY, Dr. D. E., Antioch, Cal.
HAWLEY, ROYAL D., Crocker Bldg.
HAYES, JAS. H., Wells-Fargo Bldg.
HEALY, JACK H., 1102 Davisadero.
HEISE, 1st. Nat. Bank Bldg.
HENDRICH, M. W., 77 O'Farrell.
HENEGHAN(J. F., 921 Monadnock Bldg.
HENRI, FRED C., 395 Monadnock Bldg.
HERBERT, GEO. N., San Jose, Cal.
HERDA, R. G., 65 Market St.
HERROD, R. F., Pacific Bldg.
HESS, S., 100 California.
HETTRICH, A. L., 508 Washington.
HICKOK, G. F., 603 Hobart Bldg.
HICKOK, J. S., Oroville, Cal.
HIGGINS, H. R., 334 California.
HILL, E. C., 343 Sansome.
HINCHMAN, W. B., 2 Pine r. 608.
HITCH, W. T., 101 California.
HODGE, W. C. Sr., 1062 Mariposa Av. Berkeley, Cal.
HODGE, W. C. Jr., 1062 Mariposa Av., Berkeley, Cal.
HOEDEL, R. O., 140 New Montgomery.
HOLCOMB, WALTER E., 50 Second St.
HOLDER, R .V., Monadnock Bldg.
HOLLINGSWORTH, E. W., 127 Montgomery.

THE TRANSPORTATION CLUB (Continued).

RESIDENT MEMBERS (CONTINUED)

HOLMES, IRVIN, 530 Howard.
HOLT, C. P., Stockton, Cal.
HOLT, P. E., Stockton, Cal.
HOYT, JOHN G., 430 Sansome.
HOYT, W. S., Sharon Bldg.
HUDDART, F. H., 809 Monadnock Bldg.
HUDSON, GEO., Monadnock Bldg.
HUFF, H. M., 311 California.
HUGHES, J. H., Transportation Club.
HUNT, E. W., 806 Forum Bldg. Sacramento, Cal.
HUNT, HUBERT E., 16 California.
HUNT, J. F., 501 Front.
HUNTLEY, ROBERT 929 Second St., San Diego, Cal.
HUSSEY, W. J., 65 Market.
ILDERTON, H. C., Transportation Club.
ILDERTON, S. H., Transportation Club.
JACKSON, L. N., 216 Pine.
JACOBS, R. I., 230 California.
JAVET, J. C., 1010 Hearst Bldg.
JENIFER, F. M., Central Bldg., Los Angeles, Cal.
JENKS, J. S., 216 Pine.
JENNE, W. W., Wells Fargo Bldg.
JENNINGS, W. P., Stockton, Cal.
JOHNSON, ALEX, Salinas, Cal.
JOHNSON, S. H., 315 Montgomery.
JOHNSON, S. J., 315 Montgomery.
JONES, E. L., 921 Monadnock Bldg.
JONES, F. S., 937 Grand Av., Oakland Cal.
JONES, HALLOWAY, 315 Montgomery.
JONES, JOHN PAUL, Turk & Fillmore.
JONES, M. K., 1036 Polk.
JUDGE, J. W., New Call Bldg.
JURS, L. D., Associated Oil Bldg.
KAHMAN, W. G., McCloud, Cal.
KELLER, Jas. A., 820 Pacific Bldg.
KELLY, E., Victoria, B. C.
KENT, ADAM J., care Elk's Club.
KIBBEE, WALLACE L., 156 Second St.
KIEFER, W. C., 2nd. & Mission Sts.
KINDT, H. V., 15th. & Utah.
KINELL, N., 65 Market.
KING, C. R., 508 California.
KINKAED, J. A., Rialto Bldg.
KLEIN, Al. A., 946 S. Burlington St., Los Angeles, Cal.
KNOX, CHAS. E ..Tonopah, Nev.
KNUCKEY, W. A., 1230 Market.
KOCH, GUS, Monadnock Bldg.
KOSTER, HENRY A., 433 California.
KREIDER, S. L., 375 Pacific Electric Bldg., Los Angeles, Cal.
KUPFER, CARL A., 811 Santa Barbara. Barbara Rd., Berkeley, Cal.
LACHER, LESTER 150 California.
LACKENBACH, ARNOLD C., 703 Market.
LAFFERTY, D. H., 415 B. St. Santa Rosa, Cal.
LAIST, H. R., Rialto Bldg.
LANDIS, L. H., Transportation Club.
LANE, D. F., Turlock, Cal.
LARSSON, A., 268 Market.
LATHROP, F. C., Southern Pacific Bldg.
LEALE, Captain JOHN, 2475 Pacific Av.
LEAVELL, JOHN H., Wells Fargo Bldg.
LEE, F. M., 485 California.
LEE, F. P., 1054 Monadnock Bldg.
LEFFEL, J. C., 585 Monadnock Bldg.
LEHMANN, ADOLPH, 170 Second St.
LETCHER, B. W., 200 Bush.
LETTIS, L. F., 120 West 5th. Street, Watsonville, Cal.
LEVY, B., Santa Fe Bldg.
LEVY, G. A., Cincinnati, Ohio.
LEWIS, W. H., The Greenbrier, White Sulphur Springs, West Virginia.
L'HOMMEDIEU, W. P., 1st Nat. Bank Bldg.
LINCOLN, W. F., 515 Pacific Electric Bldg., Los Angeles, Cal.
LINDLEY, A., Lindley Farms, Stockton Cal
LINDSAY, M. J., 120 Market.
LINDQUIST, E. W., Rialto Bldg.
LLOYD, J. A., 1009 Monadnock Bldg.
LOCKWOOD, N. K., Wells Fargo & Co.
LOGAN, C. A., 1037 Monadnock Bld.
LOWN GEO. W., 200 Bush.
LYNCH, W. C., Rialto Bldg.
LYONS, FRANK, Winslow, Arizona.
MACDONALD, G. B., San Jose Cal. R. F. D. 1 Box 441.
MACKENZIE, HUGH, 508 L. C. Smith Bldg. Seattle Wash.
MACLEAN, A. J., 1804 Hobart Bldg.
MacCLEVERTY, C. C., 720 1st., Sacramento
MACRUM, C. E., Los Altos, Cal.
MAGGARD, E. H., Petaluma, Cal.
MANNING, H. A., Monadnock, Bldg.
MANSFIELD, J. D., Mills Bldg.
MANWARING, HALSEY E., Palace Hotel.
MARKWART, E. H., Monadnock Bldg.
MARRINER, A. G., Monadnock Bldg.
MARTIN, J. L., Monadnock Bldg.
MARTINDALE, W. J., American Express Co. Second & Mission Sts.
MATTERN, W. J., 214 Yosemite Cal.
MAUMUS, A. E., The Transportation Club.
MAXFIELD, J. A., 896 East 56th. St., Los Angeles, Cal.
McALLASTER, B. A., 65 Market.
McCANTS, M., 58 Sutter St.
McCLYMONDS, J. W., Mills Bldg
McDERMOTT, J. H., Mountain View, Cal. Route 2 Box 327.
McDONNELL, JAS. P., 6 Post.
McFAUL, C. L., Southern Pacific Bldg.
McGRATH, RAY, Hobart Bldg.
McINTIRE, R., 65 Market St.
McKEE, W. A., 16 California St.
McKIRAHAN, Wells-Fargo Bldg.
McLAUGHLIN, 774 Monadnock Bldg.
McMICKEN, E. G., 508 L. C, Smith Bldg. Seattle, Wash.
McNAMARA, H. V., Spreckles, Cal.
MERGUIRE, F. A., Diamond Springs, El Dorado Co., Cal.
METCALF, W. E., 1007 Monadnock Bldg.
MIDDLEMAS, GEO., 260 California.
MIDDLEMAS, H., 1700 Fairfax Av.
MINER, C. E., 417 Pacific Electric Bldg. Los Angeles, Cal.
MITCHELL, H. A., 40th. & Shafter Av. Oakland, Cal.
MITCHELL, R. B., 2 Market St.
MONTGOMERY, J. A., Wells Fargo Bldg.
MORAN, A. A., 311 California.
MORGAN, F., 534 Battery.
MORRISON, W. D., 220 Natoma.
MORTENSON, A. M., Monadnock Bldg.
MORTENSON, H., 19th &Indiana.
MORTON, Dr. A. W., 1055 Pine.
MOSES, JAS. F., Santa Fe Bldg.
MOULTHROP, BURR, 65 Market St. r 1057
MOYLAN, A. R., 40 First St.
MOONEY, D. E., Flatiron Bldg.
MORTENSEN, A. H., 311 California.
MOYLAN, W. J., 235 Pine.
MULKS, FRANK, 65 Market.
MULLER, FRANK F., 135 Montgomery.
MUNHOLLAND, R. C., Wells Fargo Bldg.
MURPHY, F. S., 205 Monadnock Bldg.
MURPHY, M. A., 205 Monadnock Bldg.
MURPHY, RAY W., First Nat. Bank Bldg.
MURRAY, D. S., 351 California.
MURRAY, WM. H., Modesto, Cal.
MYERS, A. J., 415 Jones.
MYERS, B. D., 77 Market.
NAESS, R., Mills Bldg.
NASH, FREMONT R., 7 Mission.
NASH, S. C., 302 Monadnock Bldg.
NEWCOMB, E. W., 406 Balboa Bldg.
NEWMAN, J. E., 65 Market.
NICOLL, ALEX M., 307 11th Av.
NOBLE, MARK, 310 Sansome St.
NOLAN, F. J., Winehaven, Cal.
NORRIS, E. H., Wells Fargo Bldg.
NORTON, C. W., 230 California.
O'RIELLY, D. C., Arlington Club, Portland, Ore.
O'RIELLY, R. J. A., 248 Hawthorne Av., Portland, Ore.
OLIVER, G. D., Hobart Mills, Cal.
OWEN, ARTHUR C., Merch. Exch. Bldg.
PADDOCK, P. C., 58 Sutter.
PAINE, CHAS W., Sacramento, Cal.
PAINTER, D. S., 1st. Natl. Bank Bldg.
PALMER, E. A., 1st. Nat. Bank Bldg.
PARKMAN, H. L., Sunnyvale, Cal.
PARSONS, J. H. R., 65 Market.

THE TRANSPORTATION CLUB (Continued)

RESIDENT MEMBERS (CONTINUED)

PATTERSON, C. D., 210 California.
PATTON, J. Q., 350 N. First St., San Jose.
PAYNE, GEO. R., 433 California St.
PEARSON, T., Transportation Club.
PHELPS, F. C., 140 New Montgomery.
PIERSON, H. H., 311 California St.
PLUMMER, H. H., 553 Monadnock Bldg.
POHLMAN, GEO. W., 451 California.
PORTER, JOHN E., Watsonville, Cal.
POST, C. F., 947 Mills Bldg.
PRATT, ANSON T., Monadnock Bldg.
PRESTON, JACK, Monadnock Bldg.
PRICE, MELVIN, 230 California.
PRIETSCH, PAUL R., 1st. Nat. Bank Bldg.
PRUSSIA, R. L., 1st. Nat. Bank Bldg.
PUGH, W. J., 530 Howard.
RALPHS, ISAAC, 532 Howard St.
RAE, W. C., 804 Higgins Bldg., Los Angeles, Cal.
RAMSDELL, L. S., 62 Kearny, San Francisco, Cal.
REARDEN, J. D., Union Oil Co., Los Angeles, Cal.
REESE, A. W., 404 Pacific Bldg., Los Angeles, Cal.
SEID, J. J., 248 Battery.
REID, W., 132 Tenth Av.
REENIE, F. J., 544 Market.
REENIE, R. H., 1st. Nat'l Bank Bldg.
RETTEW, J. A., 1st. Nat. Bank Bldg.
RICHARDS, J. W., Monadnock Bldg.,
RICHARDSON, Capt. JOHN, 60 Pierce.
RICHARDSON, W. V., Tonopah, Nev.
RIGGS, J. T., 1001 3rd. St.
RILEY, J. W., New Call Bldg. r. 500.
RINGWOOD, R. J., 690 Lorida Av., Oakland, Cal.
RIXON, E. F., 128 Sutter St.
ROBERTSON, C. H., 225 Bush.
ROBINSON, A. S., Los Altos, Cal.
ROBINSON, J. E., Wells Fargo Bldg.
ROBINSON, V. H., 351 8th. St.
RODEBAUGH, L. H., Sacramento Short Line, Oakland, Cal.
ROGERS, J. W., 85 Second St.
ROHL, H. W., Sacramento, Cal. Box 727.
ROHLFS, J. C., 225 Bush.
ROLLER, C. A., New Call Bldg., r. 500.
ROLPH, W. N., 1 Drumm.
ROMAN, C., Monadnock Bldg.
ROSE, H. E., 2124Hyde.
ROSS, H. E., 230 California.
ROTHCHILD, H. J., 185 Quincy St., Long Beach, Cal.
ROWE, PERCIVAL, 163 Sutter.
ROWLEY, HOWARD C., 341 Montgomery.
RULE, CHAS., Duncan Mills, Cal.
RUPLE, G. A., Transportation Club.
RUSSELL, Lieut., GEO., Navy Yard, Boston, Mass.
RUSSELL, T. O., 1514 "H" St., Fresno.
RUTTGER, K .M., 236 California.
RYDER, E. G., 605 Market.
SAUNDERS, C. W., 120 Market.
SAVALE, VICTOR N., 14 Montgomery.
SCHMIDT, MAX, Jr., 2nd & Bryant.
SCHMIDT, W. F., 333 Pine.
SCURICH, STEPHEN 246 Main St., Watsonville, Cal.
SEIBEL, F. L., 304 Balboa Bldg.
SEDGWICK, E. V., Monadnock Bldg.
SIEG, WILMER, Wells-Fargo Bldg.
SEMPLE, CHAS D., Monadnock Bldg.
SENNEFF, E. A., Monadnock Bldg.
SHALLUE, F. M., 2779 Popular St., Oakland, Cal.
SHANNON, F. V., 215 Market.
SHAW, H. K., 1021 Chronicle Bldg.
SHELDON, E. R., 55 New Montgomery.
SHOTWELL, W. J., 311 California.
SHOUP, F. S., 416 Pacific Electric Bldg., Los Angeles, Cal.
SHOUP, G. V., 65 Market.
SHUCKING, THEODORE E., 581 Market.
SHUFFLETON, S. L., 58 Sutter.
SILVA, R. S., 105 Front.
SINGER, W. M., 65 Market.
SLINGERLAND, RUSSELL, 225 Bush.
SMALL, FRED F., 65 Market r. 609.
SMITH, BODE K., 961 Mills Bldg.
SMITH, C. STOWELL, New Call Bldg.
SMITH, D. L., 13th. & B. Sts. Sacramento.
SMITH, F. A., 239 N. New Hampshire St, Los Angeles, Cal.
SMITH, F. M., 7th. & Irwin.
SMITH, M. F., 721 Central Bldg. Los Angeles, Cal.
SMITH, P. F., 136 Townsend.
SMITH, S. H., 701 Taylor St.
SMITH, STURAT, 625 Market.
SMITH, V. M., Los Altos, Cal.
SMITH, W. W., 675 Market.
SNYDER, J. H., Monadnock Bldg.,
SOLINSKY, F. J. Jr., New Call Bldg.
SPERRY, JAS. C., 2425 Hearst Av., Berkeley, Cal.
SPERRY, H. G ..201 Sharon Bldg.
SPINDLER, C. F., Monadnock Bldg.
SPROULE, WILLIAM, 65 Market.
St. CLAIR, ARTHUR O., 114 Sansome.
STAMM, C. H., Associated Oil Co., Associated, Cal.
STATELER, T. K., Palace Hotel.
STEWART, C. D., 65 Market, r. 220.
STILL, ALEX. H., Monadnock Bldg.
STOCKER, F. H., Monadnock Bldg.
STOKES, CHAS. E., 128 Sutter.
STRETCH, J. W., Monadnock Bldg.
STUBBS, J. G., 2 Pine St.
STRITTMATTER, J. C., Fife Bldg.
SWOBE, D. M., 65 Market.
TALBOT, JAMES, 444 Market.
TAWSE, W. G., Concord, Cal.
TAYLOR, H. W., 608 Berkeley Bank Bldg., Berkeley, Cal.
TAYLOR, W. W., Seol, Korea.
TEASDEL, H. C., 225 Bush.
THOMPSON, CHADWICH, 544 Howard.
THOMPSON, C. E., 1st. Nat. Bank Bldg.
THOMPSON, F. W., Monadnock Bldg.
THOMSEN, MORITZ, 1006 Hoge Bldg., Seattle, Wash.
THORNLEY, W. H., 520 Battery.
THUNEN, FRANK, 65 Market.
TOLES, Dr. J. K., Transportation Club.
TOOKER, H. B., 1800 Hobart Bldg.
TORPEY, E. H., 515 Monadnock Bldg.
TRACY, L. M., 510 Battery.
TRASK, Capt. J. H., S. S. Sonoma. Pier 21.
TRUSLOW, H., 515 18th. Av.
TUCKER, W. E., State Bldg., S. F.,
TUTTLE, J. H., 225 Bush St.
TYNAN, J. J., 215 California.
TYNAN, JOS. J. Jr., 2460 Lyon.
van SWEARINGEN, HUGH, Hearst Bldg.
VAN SCOY, C. A. Monadnock Bldg.
VIZZARD, J. F., 310 New Call Bldg.
WADE, E. E., Southern Pacific Bidg.
WADE, H. M., 485 California.
WALDRON, F. L., 503 Market.
WALL, E. H., 561 Front.
WALSH, D. E., 819 Harrison.
WARDWELL, W. R., Cambell, Cal. Box 77 a Route 1.
WAUGH, JAMES, Monadnock Bldg.
WEISSICH, OTTO, 556 Clay.
WENDLING, G. X., care Jonathan Club, Los Angeles, Cal.
WESTBAY, W. W., Stockton, Cal.
WHEELER, CHARLES L., Fife Bldg.
WHITEHEAD, ERNEST, Associated Oil Bldg., 79 New Montgomery.
WHITMORE, F. C., 645 Pacific Bidg.
WHITWORTH, H. W., 225 Bush St.,
WILLIS, JOHN C., Monadnock Bldg.
WILLIAMS, P. G., Associated Oil Bldg.
WILLIAMS, R. D., Sacramento, Cal.P. O. Box 752.
WILSON, A. R., Watsonville, Cal.
WILSON, LINCOLN S., 657 Market.
WILSON, S. M., 14 Montgomery.
WINCHESTER, FRED P., 401 Sharon Bldg.
WOBBER, W. P., 774 Market.
WOERNER, FRED, 14th. & Harrison.
WOLCOTT, V. K., 466 Second St.
WRIGHT, FRANK H., Monadnock Bldg.,
WRIGHT, H. E., 485 California.
WRIGHT, THEO., 65 Market.
YOUNG, E. C., Chronicle Bldg.
YOUNG, W. A. Jr., 508 California.
YOUNG, W. H., 1st. Natl. Bank Bldg.,
ZAPPETTINI, P. H., 1 Columbus Av.

"FOREVER AND FOR EVER"

A memorial of RAYMOND GRANITE is a tribute for today—tomorrow—and a thousand tomorrows!

Enduring, distinctive, rich—mellowing with time, it stands as a tribute "in perpetuity—whether it be a simple shaft or the most stately mausoleum.

RAYMOND GRANITE—quarried in California—is the recognized granite for memorials in the West.

The mausoleum pictured above was built of Raymond Granite for Senator George Hearst and Mrs. Phoebe Hearst in Cypress Lawn Cemetery, Colma.

If you will write or call at our offices we shall be glad to supply you with details of costs and suggestions as to design. Booklet "BD" sent on request.

Raymond Granite Company, Inc.

Designers and Manufacturers of

MEMORIALS IN GRANITE

1350 Palmetto Street,
Los Angeles
Tel. Los Angeles 65800

3 Potrero Avenue
San Francisco
Tel. Market 688

University Club

Club Rooms—N. E. corner California and Powell Sts., San Francisco.
Club was organized in 1890, with a view to promote social intercourse among its members. Telephone Sutter 900.

OFFICERS AND DIRECTORS

THOMAS A. DRISCOLL, 625 1st National Bank Bldg. ..... President
FRANCIS V. KEESLING, Chronicle Bldg. ..... Vice-President
FRED B. SHERMAN, 300 Montgomery St. ..... Secretary and Treasurer
GEORGE A. MARTIN, Shreve Bldg. ..... Director
LATHAM McMULLIN, Alexander Bldg. ..... Director
ROBERT L. COLEMAN, Mills Building ..... Director
H. CLAY MILLER, 210 California St. ..... Director
EDGAR BERGMANN ..... Manager

HONORARY MEMBERS

LUTHER, BURBANK, Santa Rosa, Cal.
Dr. DAVID STARR JORDAN, Stanford

LIFE MEMBERS

CROCKER, WM. H., Crocker Bldg.
HOPKINS, TIMOTHY, Nevada Bk. Bldg

REGULAR MEMBERS

ADDIS, Dr. Thos., Lane Hospital.
AIKINS, B. M., Mer Nat. Bk. Bldg.
AINSWORTH, HARRY B., 2 Montgomery.
ALDERSON, Dr. HARRY E., 240 Stockton
ALLEN, HARRIS S., 121 2nd St.
ALLEN, Dr. HERBERT W., 240 Stockton.
ALLEN, Dr. LEWIS W., 475 Geary.
ANDREWS, Wm. S., Newhall Bldg.
ARNOLD, G. S., 1st Nat. Bank Bldg.
AUSTIN, S. W., Los Angeles, Cal.
AVENALI, ETTORE, 1st National Bank.
AVENALI, LORENZO, 300 Montgomery.
BALDWIN, ALEXANDER R., Mills Bldg.
BALDWIN, Lloyd, Kohl Bldg.
BALDWIN, Dr. WALTER I., Butler Bldg.
BANCROFT, PAUL, 731 Market St.
BARRON, EDWARD F., 58 Sutter.
BARTLETT, E. I., 291 Geary.
BAUM, Alex. R., 524 Gough.
BEAMER, Dr. R. F., Shreve Bldg.
BEATTY, H. O., Post and Montgomery.
BEAVER, FRED H., Mills Bldg.
BEAZLEY, ARTHUR, London, Eng.
BEE, EVERETT N., 310 California.
BEEDY, LOUIS S., 315 Montgomery.
BENTLEY, Chas. H., 101 California.
BERRY, THOS. C., Kohl Bldg.
BIGELOW, Nelson, 485 California.
BISHOP, ROY N., Crocker Bldg.
BIXBY, F. H., Long Beach, Cal.
BLACK, CHARLES N., New York.
BLAISDELL, Nathaniel, 255 California
BLAKE, ANSON S., 1017 Balboa Bldg.
BLAKE, Dr. WM. F., 516 Sutter.
BLANDING, GORDON, Belvedere, Cal.
BLISS, D. L., Jr., 702 Balboa Bldg.
BLISS, WILLIAM M., 2898 Broadway.
BOND, Marshall G., Westhaven, Cal.
BOONE, H. STANLEY, 424 California.
BOSLEY, WM. B., 351 California.
BOURN, WILLIAM B., 425 Mason.
BOWERS, WILDER J., 339 Sacramento.
BOWIE, John F., 996 Mills Bldg.
BOWLES, GEO. McN., American Nat. Bk.
BOWLES, PHILIP E., Am. Nat. Bk.
BOWLES, R. H., Los Angeles, Cal.
BOYLE, EMMET D., Carson City, Nev.
BOYNTON, ALBERT E., 433 California.
BRADLEY, FRED'K. W., Crocker Bldg.
BRAUN, Carl F., 630—12th Ave.
BREEZE, T. H., Insurance Ex. Bldg.
BRIGGS, W. M., Pleasanton, Cal.
BROWN, ARTHUR, Jr., 251 Kearny.
BROWN, Dr. PHILIP K., 909 Hyde.
BROWNE, Junius H., N. Y. City.
BROWNELL, EDWARD E., 1700 Broadway.
BRUNER, WILLIAM W., 255 Perry, Oakland, Cal.
BUCKINGHAM, ELRIDGE, 2901 Pac. Av
BULL, E. CLINE, University Club.
BULL, JAMES H., 2226 Clay.
BULL, W. D., 2165 Jackson.
BUMSTED, E. B., Insurance Ex. Bldg.
BUNNELL, GEO. W., 2901 Tel. Av., Oak.
BURCK, H. C., Federal Reserve Bank.
BYRNE, Jas. W., Pac. Union Club.
CAMPBELL, DONALD Y., 216 Pine.
CARSON, WM. W., Merchants Ex. Bldg.
CARROLL, BERNARD C., 319 Shreve Bd.
CALLANDER, Dr. C. L., 308 Spruce.
CARRIGAN, H., Kohl Bldg.
CASSELL, JOHN F., Balfour Bldg.
CATES, Dudley, Chicago, Ill.
CEBRIAN, EDWARD, 1801 Octavia.
CEBRIAN, HARRY de L., 1801 Octavia.
CEBRIAN, J. C., 1801 Octavia.
CEBRIAN, LOUIS de L., 57 Post.
CHAMBERLAIN, J. P., New York City.
CHAMBERLAIN, SELAH, Mills Bldg.
CHANDLER, A. E., Berkeley, Cal.
CHAPMAN, SHERWOOD, University Club.
CLARK, W. H., 3500 Clay.
CHESEBROUGH, A. S., Peru Ven. Co.
CHICKERING, ALLEN L., Mer. Ex. Bldg.
CLARK, CHAS. W., San Mateo Cal.
CLARK, HERBERT W., Crocker Bldg.
CLARK, LOT CURRAN, 235 Montgomery.
CLAY, PHILIP T., Kearny and Sutter.
CLEAVELAND, NEWTON, Ins. Exchange
CLINCH, C. R., Grass Valley
CODE, THOMAS K., 2885 Union.
COLE, CHARLES S., Detroit, Mich.
COLEMAN, ROBERT L., Kohl Bldg.
COLEMAN, ROBT. L. Jr., 2442 Jackson
COLEMAN, S. Waldo, 316 Montgomery.
CORBET, CHARLES, 405 Montgomery.
COWAN, Dr. J. F., Lane Hospital.
CREED, WIGGINGTON E., Balfour Bld
CROCKER, WM. H., Crocker Nat. Bk.
CROCKER, WM. W., Crocker Nat. Bank.
CRANE, Harold O., Carmel, Cal.
CROSBY, F. H., 576 Sacramento.
CROTHERS, Geo. E., Chronicle Bldg.
CUNNINGHAM, ARTHUR L., 1034 Harvard Road, Piedmont, Cal.
CUNNINGHAM, A. S., Oakland.
CUTTING, FRED'K P., 510 Kohl Bldg.
DAVENPORT, DIXWELL, 433 Calif.
de GUIGNE, CHRISTIAN, Jr., San Mateo.
DENMAN, WM., Merchants Ex. Bldg.
DERBY, S. HASKET, 1707 Gough.
De SABLA L. J., 57 Post St.
DE VECCHI, Dr. PAOLO, New York
DIBBLEE, Albert J., Mills Bldg.
DIBBLEE, BENJ. H., 300 Montgomery.
DIBBLEE, Harrison, Mills Building.
DICKINSON, J. R., Los Angeles, Cal.
DICKINSON, H. M., 26 Joice St.
DILLMAN, Dean, Sacramento, Cal.
DOHRMANN, F., Jr., Geary & Stockton.
DORN, WINFIELD, Mer. Ex. Bldg.
DRISCOLL, THOS. A. 1st Nat. Bk. Bld.
DROWN, WILLARD N., Cal.-Pac. Bldg.
DRUM JOHN S., 464 California.
DUNNE, J. J., Mills Bldg.
DUTTON, HARRY S., 166 Geary.
DUTTON, FRANK C., 318 Kearny St.
DUVAL, Wm. S., 2851 Steiner.
EAVES, Dr. Jas., 560 Sutter.
EDMANDS, W. O., Upper Lake, Cal.
EDWARDS, W. D., 101 California.
ELLIOTT, GEORGE A., 375 Sutter.
ELLIOTT, R. P., Los Angeles.
EYRE, Edgar A., New York City.
EYRE, EDWARD L., Merchants Ex. Bldg.

UNIVERSITY CLUB (Continued)

MEMBERS (Continued)

EYRE, E. J., New York City.
EYRE, PERRY, Merchants Ex. Bldg.
EYRE, ROBERT M., Mer. Ex. Bldg.
FAXON, ROSS S., Mills Building
FINNEY, H. E., 311 California.
FOOTE, ARTHUR B., Grass Valley, Cal.
FOOTE, ARTHUR de WITT, Grass Valley.
FOX, LAWRENCE W. Jr., 3240 Pac. Av.
FRENCH, SHEPARD, 114 Sansome.
FRICK, ROBT. N., Los Angeles, Cal.
FROTHINGHAM, J. L., Boston, Mass.
GALLOIS, JOHN E., 65 Sutter
GARRAWAY, S. G., Chicago, Ill.
GHERINI, AMBROSE, 460 Montgomery
GIBSON, Dr. A. C., care University Club
GIBSON, A. T., 112 Market.
GIMENO, Jos., Pacific Building.
GOLDARACENA, OREL A., 2449 Jackson
GOLDSMITH, R. H., San Mateo.
GOODRICH, CHAUNCEY S., Mills Bldg.
GRAVES, John R., Los Angeles.
GRAY, Chas. A., Mer Nat. Bank Bldg.
GRAY, CHARLES A., Mills Bldg.
GREENWOOD, G. M., 112 Market.
GREELEY, Carlos, S., 253 Montgomery.
GREGORY, WARREN, Mer. Ex. Bldg.
GREIG, Bruce, Rio Vista, Cal.
GRIFFITH, MILLEN, 430 California
GWIN, Stanford, 2217 Pacific Ave.
HAAS, EDW. F., Merchants Ex. Bldg.
HALE, R. B., 5th and Market.
HAMILTON, FLETCHER, Ferry Bldg.,
HALL, H. E., 1005 Crocker Building.
HALL, W. G., 2003 Franklin.
HAMILTON, W. R., Tulsa, Oklahoma.
HAMMON, W. C., 433 California.
HAMMOND, JNO. HAYS, 71 Bdwy., N.Y
HARPER, HORATIO T., 225 Bush.
HARRISON, MAURILE E., 57 Post.
HARRISON, RICHARD C., Mills Blrg.
HARVEY, R. W., Butler Building.
HAUPTMAN, SIDNEY M., 215 Market
HAYNE, ROBT. Y., San Mateo, Cal.
HENDERSON, CHAS. B., Elko, Nev
HENDRICKSON, ALFRED D., care Club.
HENDRICKSON, WM. Jr., 1 Sansome.
HENLEY, Barclay, 201 Sansome.
HERRIN, WILLIAM F., 65 Market.
HEWITT, Dixwell, 438 California.
HILL, HAROLD P., 177 Post.
HILL, HORACE L., Jr., Los Altos, Cal.
HOBART, Walter S., Balfour Building.
HOLLOWAY, W. G., New York City.
HOLT, C. Parker, Stockton, Cal.
HOOVER, H. C., University Club.
HOOVER, THEODORE J., Mills Bldg.
HOPKINS, PRINCE, Santa Barbara, Cal.
HOPKINS, TIMOTHY, 14 Montgomery.
HOUGHTELING, Wm., 105 Montgomery.
HOUSE, H. A., Chico, Cal.
HOUSE, HENRY A., Duluth, Minn.
HOUSTON, Dr. ALBERT J., 350 Post
HOWARD, SHAFTER, 519 California.
HOWARD, GEO. H., San Mateo, Cal.
HOWARD, J. H. P., 58 Sutter
HOOVER, T. J., New York City.
HOW, JARED, Mills Bldg
HOWE, Dr. LOUIS P., 225 Bush.
HUTCHINSON, J. W., Goldfield, Nev.
HOYT, HENRY M., Reno, Nevada.
HOYT, JOHN D., Reno, Nevada.
HUMPHREY, WILLIAM F., Mills Bldg.
HUTCHINSON, JAS. K., Goldfield, Nev.
HYSNER, E., 343 Sansome.
IRVING, WASHINGTON, Univ. Club.
JACKLING, DAN'L C., Hobart Bldg.
JACKSON, C. H., 1910 Washington St.
JAMET, Edmond, 110 Sutter St.
JENKINS, R. C., 401 Montgomery
JOHNSON, C. CHOUTEAU, 2244 Steiner
JOHNSON, GORDON L., 840 Powell.
JOHNSON, Dr. H. C., 516 Sutter.
JOHNSON, HIRAM W. Jr., Mills Bldg.
JOHNSON, WALTER PERRY, Mills Bld.
KAIME, ALVAH M., 2504 Jackson.
KEATING, John A., Mills Building.
KEATING, JOhn B., Piedmont, Cal.
KEESLING, FRANCIS V., Chronicle Bld
KELL, J. O., 741 Harrison.
KELLY P., Oceanic Bldg.
KENT, Albert, Omaha, Neb.
KENT, THOS. T., San Anselmo, Cal.
KENT, WILLIAM Jr., 24 California
KENNEDY, PAUL W., 1st Nat. Bk. Bldg
KERN, CLAUDE, 932 S. Hope, Los An-
KIERSTED, Dr. HENRY S., 840 Powell
KING, Percy L., 101 California.
KINGSBURY, K. R., Standard Oil Co.
KISTLER, Dr. R. H., Physicians Bldg.
KITTLE, ALLEN I., Nevada Bank Bldg
KITTIE, JOHN C., 203 California
KNOX, C. R., Kohl Building.
KNOX, J. B., Berkeley, Cal.
LANGDON, Dr. S. W. R., Lane Hospital.
LANGSTROTH, Dr. L., 240 Stockton.
LAMONT, DONALD Y., Merc. Ex. Bldg.
LANDREGAN, EARLE W., Univ. Club.
LANGTON, FRANCIS D., Kohl Bldg.
LAPHAM, ROGER D., 503 Market.
LAKENAN, C. B., McGill, Nev.
LAWRENCE, WM. H., 3633 Jackson.
LAWSON, John, 341 California.
LEWIS, A. W., 268 Market.
LEWIS, GEORGE W., 424 California.
LEWIS, RICHARD F., Mills Bldg.
LILLEY, ALEXANDER S., 58 Sutter
LIVERMORE, NORMAN B., 85 2nd St.
LOVEJOY, F. W., Jr., 201 Sansome.
LOWERY, STEWART S., 433 California
LYMAN, OLIVER B., 74 New Montgry
LYNCH, ROBERT N., Mer. Exch. Bldg.
MACDONOUGH, JOS. M., 333 Kearny
MACKENZIE, JAMES A., Balboa Bldg.
MADDOX, Knox, Pacific Union Club.
MAGEE, FREDERIC E., 135 Sutter.
MAGEE, WILLIAM A., 135 Sutter.
MAGEE, WILLIAM A. Jr., 135 Sutter.
MAILLARD, JOHN W., 203 California
MANNON, J. M., Jr., Merc. Exc. Bldg.
MANWARING, C. T., Mer. Ex. Bldg.
MARBOURG, E. F., 2120 California.
MARSHALL, H. L., 300 Montgomery.
MARKWART, E. H., 415 Sutter.
MARTIN, GEO. A., 155 Montgomery.
MARTIN, WALTER S., 1st Nat. Bk. Bld.
MARYE, GEO. T., Jr., 467 O'Farrell.
MATTOCK, ARTHUR F., 251 Kearny
McALLISTER, ELLIOTT, 605 Market
McANDREW, A., 300 Montgomery.
McBRYDE, A. DOUGLAS, 503 Market.
McCARTHY, E. E., Alaska Com. Bldg.
McCHESNEY, Dr. GEO. J., Flood Bldg
McCLURE, DAVID, Jr., University Club.
McCORMICK, R. W., Marysville, Cal.
McDONALD, F. W., Chicago, Ill.
McDONALD, MARK L., Mills Bldg.
McDUFFIE, DUNCAN, 278 Post.
McENERNEY, GARRET W., Hobart Bdg.
McKEE, Dr. Albert B., Redwood City.
McKINNON, H. R., 68 Post
McLAREN, R. A., 464 California
McMULLIN, LATHAM, 503 Market
McNEAR, BARROLL, 2747 Green
McNEAR, C., 2710 Broderick.
McNEAR, Fred'k W. Kohl Building.
McNEAR, Geo. W. Jr., Concord.
McNEAR, Seward B., 232 Pine St.
MEANS, THOS. H., 369 Pine
MEEK, B. B., Oroville, Cal
MEIGS, JOHN J. Jr., 315 Montgomery
MEINECKE, E. G., care Forest Service.
MENDELL, GEO. H. Jr., Mills Bldg.
MERRILL, Chas. W., 121 Second.
MERRILL, E. H., Berkeley, Cal.
METCALF, John B., Piedmont, Cal.
MICHAEL, M. F., Kohl Bldg.
MILLER, CARLETON E., 444 Market
MILLER, Clifton M., Am.Nat. Bk. Bldg.
MILLER, H. CLAY, 210 California.
MILLER, HARRY EAST, Oakland, Cal.
MITCHUM, COLIS, 315 Montgomery.
MOFFITT, Dr. H. C., 1818 Broadway.
MOFFITT, Jas., 1818 Broadway
MOFFITT, JAS. K., 1st National Bank.
MOLERA, E. J., 519 California
MONTEAGLE, KENNETH, 2516 Pac. Av.
MONTEAGLE, PAIGE, 2516 Pacific Ave.

UNIVERSITY CLUB (Continued)

MEMBERS (Continued)

MONTEITH, DONALD, University Club.
MONTGOMERY, Dr. D. W., 323 Geary.
MONTGOMERY, Geo. 310 Sansome.
MOODY, CORBET, Kohl Bldg.
MOORE, A., Crocker Building.
MOORE, Duval, 212 California.
MOORE, Stanley, Insurance Exch. Bldg.
MOORE, Dr. WM. G., 177 Post.
MORAN, Nathan M., Hearst Bldg.
MORAN, ROBT. B., Los Angeles.
MORGAN, C. J., Los Angeles.
MORGAN, PERCY T. Jr., Los Altos, Cal.
MORRISON, S., 2003 Franklin.
MORROW, Dr. HOWARD, Butler Bldg.
MOULTON, ROBT. H., Riverside, Cal.
MURPHY, A. STANWOOD, Menlo Park.
MURPHY, Geo. R., 1536 Bush.
NAFFZIGER, Dr. HOWARD, 291 Geary.
NEWBERRY, A. W., New York City.
NEWHALL, ALMER M., 260 California.
NICKEL, J. L., Jr., 2101 Laguna.
NOWELL, J. C., 210 Post.
NOYES, W. S., Mills Bldg.
OLNEY, Warren, Jr., Balfour Bldg.
OSBORNE, B. B., Washington, D. C.
O'SHAUGHNNESSY, M. M., City Hall.
OTIS, James, 310 California.
PARAMORE, J. W., 1230 Washington.
PALMER, SILAS H., 503 Market.
PARDOW, J. V., Burlingame, Cal.
PARDOW, ROBT. R., 1st Fed. Trust Co.
PARKER, JOHN J., 405 Montgomery.
PARROTT, Wm. G., 240 Montgomery.
PENDLETON, Benj. H., Oakland.
PERRY, Hoyt O., Reno, Nevada.
PERRY, O. B., 71 Broadway, N. Y.
PHELAN, JAMES D., Phelan Bldg.
PHELPS, Ralph L., Balfour Bldg.
PHILLIPS, HOWARD C., Chicago, Ill.
PILLSBURY, HORACE D., 295 Bush
PINCKARD, M. EYRE, 315 Montgomery
POETT, HENRY W., 310 Sansome.
POND, SAMUEL, 433 California.
PORTER, Robt. C., Claus Spreckels Bdg.
PORTER, Dr. R. LANGLEY, 240 Stock'n.
POTTER, GEO. S., 1827 Pacific Av.
POUNDSTONE, Geo.Grimes, Colusa, Cal.
POWELL, H. T., Standard Oil Bldg.,
POWER, NEAL, Mills Bldg.
POWLY, N. R., Los Angeles, Cal.
PRINGLE, E. COVINGTON, Russ Bldg.
PRINGLE, E. O., 3773 Clay
PRINGLE, SIDNEY J., 359 Russ Bldg.
RAINSFORD, R. S., New York City.
RANSOM, Tom. W., University Club.
RATHBUN, ROBT. P., San Rafael.
RAYMOND, Geo. P., New York City.
REED, Ben W., Hearst Building
REID, John Jr., 1st. Nat. Bank Bldg.
RHODES, GEORGE K., University Club.
RHODES, H. W., Custom House.
RICHARDSON, STANLEY.
RICKARD, THOS. A., Rialto Bldg.
RICHTER, EDWIN E., 1st Nat. Bk. Bl.
RIXFORD, Dr. EMMET, 1705 California.
ROBERTS, GEO. D., University Club.
ROBBINS, R. D., Jr., Suisun, Cal.
ROBBINS, W. C., Suisun, Cal
ROBERTSON, GEO. M., Mer. Ex. Bldg.
ROMANOVSKY, GEO. S. Flood Bldg.
ROTH, WM. P., 268 Market.
ROWELL, C. H., Flood Building.
RUGGLES, Dr. HOWARD E., 135 Stockton.
RUSSELL, Dr. Tracy G., 516 Sutter.
RUTHERFORD, A. H., 2440 Broadway.
RYONE, LE ROY T., 155 Montgomery.
SALSBURY, R. W., 210 California
SCHALLER, Walter F., 903 Hyde.
SCHMEIDELL, Edw. G., 203 California.
SCHMIEDELL, EDW. G., Jr., 203 Calif.
SCHLOTZHAUER, H. A., Indiana.
SEARLES, R. M., City Hall.
SELBY, ARTHUR W., Oakland, Cal.
SELBY, H. K., Kohl Bldg.
SELFRIDGE, E. A. Jr., 255 California.
SESSIONS, GEORGE L., 255 California.
SEVERANCE, Jas. S., Los Angeles.
SHAUGHNESSY, F. C., 315 Montgomery
SHAW, JAS. T., Shreve Bldg.
SHELTON, WALTER, 659 Mills Bldg.
SHEPHERD, F. M., 268 Market.
SHERMAN, F. B., 300 Montgomery.
SHERWOOD, HENRY H., 56 Beale.
SHOUP, Guy V., 65 Market.
SHUMAN, WILLIAM D. M., 215 Market
SIMPKINS, H. R., Pacific-Union Club.
SINCLAIR, J. A., Mer. Nat. Bk. Bldg.
SLACK, CHAS. W., 310 Sansome.
SLAUGHTER, R. B., Chicago, Ill.
SLOSS, LOUIS, 310 Sansome.
SMITH, FELIX T., 225 Bush.
SMITH, Harold E., 112 Market.
SMITH, Dr. R. KNIGHT, 301 Sutter.
SNEDAKER, EUGENE G., Crocker Bldg.
SPALDING, RUFUS P., Pasadena, Cal.
SPENCER, GEO. OTIS, Chicago, Cal.
SPRECKELS, HOWARD, 625 Market.
SPRECKELS, RUDOLPH, 1st Nat. Bank
STARBUCK, JOHN A., University Club.
STEPHENSON, ROBT. L., 1st Nt. Bk. Bl.
STETSON, HARRY N., Mills Bldg.
STEVER, C. W., 433 California.
STILLMAN, ALFRED, University Club.
STILLMAN, Dr. STANLEY, Lane Hosp.
STODDARD, THOS. A., 291 Geary.
STOREY, W. B. Jr., Chicago, Ill.
STOW, ASHFIELD E., 2211 Broderick.
STRINGHAM, ROLAND I., 2245 Piedmont Ave., Berkeley, Cal.
SWIFT, T. J., Claremont Country Club.
SWINERTON, ALFRED B., 225 Bush.
SYMMES, LESLIE W., Balfour Bldg.
SYMMES, Whitman 725 Mission.
TALLANT, Geo. P., Santa Barbara.
TALLANT, Geo. P. Jr., 2605 California.
TAYLOR, HENRY B., 123 Pall Mall, London, England
TAYLOR, W. H., 232 Montgomery.
TERRY, Dr. Wallace I., 240 Stockton.
TEVIS, Dr. Harry L, Alma, Cal.
THACHER, Thos. A., 305 Welch Bldg.
THOMAS, Benj. F., 216 Sutter.
THOMAS, WILLIAM, 315 Montgomery.
THOMPSON, Dr. H. S., 2617 Divisadero.
THOMPSON, ROBT. M., New York City.
THROCKMORTON, HOWARD, 310 Sansome.
THORNE, Dr. I. W., 516 Sutter.
THURSTON, W. WHARTON, Rialto Bld.
TIBBETTS, F. H., 310 Sansome.
TIETZEN, JAMES H., 2840 Claremont Blvd., Berkeley, Cal.
TOBIN, CYRIL R., Hibernia Bank.
TOBIN, EDWARD J., Hibernia Bank.
TOBIN, JOSEPH O., Hibernia Bank.
TOBIN, RICHARD M., Hibernia Bank.
TORCHIANA, H. A. van C., Mills Bldg.
TOWNSEND, CHAS. E., Crocker Bldg.
TUBBS, Alfred S., 2126 Broadway.
TUBBS, C. F., Calistoga, Cal
TUBBS, TALLANT, Kohl Bldg.
TUTTLE, Curtis, Colusa, Cal
VAN BERGEN, N. B., 1800 Franklin.
VAN DER LINDEN, B. H., Univ. Club.
VAN LOBEN SELS, J. F., Vina, Cal.
VAN LOBEN SELS, M. C. C., Vorden, Cl.
VAN LOBEN SELS, P. J., Oakland.
WALKER, SHIRLEY, Sherman, Clay Co
WALKER, TALBOT C., 1901 Jackson.
WALLACE, BRADLEY L., Mills Bldg.
WALSH, K., Oakland, Cal.
WARNER, S. B., care Club.
WARREN, WM. H. 2d., Menlo Park, Cal.
WEEKS, CHARLES P., 315 Montgomery
WELTY, Dr. CULLEN F., Shreve Bldg
WESTCOTT, PHILIP N., University Club
WEYMOUTH, C. R., 722 Sheldon Bldg.
WHEELER, CHAS. S., 14 Montgomery.
WHEELER, HAROLD, University Club.
WHITE, WILLIAM K., Crocker Bldg.
WHITNEY, Leslie D., 544 Market.
WHITTELL, ALFRED W., 166 Geary.
WILBUR, B., 311 California.
WILBUR, Dr. R. L., Stanford University.
WILCOX, ALFRED H., Los Angeles, Cal

UNIVERSITY CLUB (Continued)

ACTIVE MEMBERS

WILCOX, A. L., New York City.
WILKINSON, Guy, Oroville, Cal.
WILLIAMS, EVAN, Merchants Ex. Bldg.
WILLIAMS, Wilberforce, 105 Sutter.
WILLIAMSON, A. B., 351 California.
WILLIAMSON, G. H. A., San Mateo.
WILSON, Alex. A., 2341 Vallejo.
WILSON, MOUNTFORD S., 14 Mont'gy.
WINSHIP, Emory, 350 Post.
WINSTON, J. W., Duarte, Cal.
WOOLSEY, Dr. J. H., Univ. of Cal. Hosp.
WOLFF, HENRY, Oroville, Cal.
WOODS, EDMUND L., 310 California.
WORDEN, CLINTON E., 1st Nat.Bk. Bld.
WRIGHT, ALLEN G., Mills Bldg.
WRIGHT, C. IRVING, Hobart Bldg.
WYCKOFF, Dr. H. A., Lane Hospital.
WYMAN, OLIVER B., 625 Market.
YOUNGER, Dr. EDW. A., 135 Stockton.

FACULTY MEMBERS

ALLARDICE, ROBT. E., "Stanford."
BACON, L. W., Berkeley, Cal
BURNETT, THEO. C., Berkeley, Cal
CAMPBELL, DOUGLAS H., "Stanford
CORY, C. L., Berkeley Cal.
COWAN, J. F., Lane Hospital
ETCHEVERY, B. A., Berkeley, Cal.
EDWARDS, GEO. C., Berkeley, Cal.
FABER, HAROLD K., 1875 California.
FAIRCLOUGH, H. R., Stanford Univ.
GAY, FRED'K P., Berkeley, Cal.
HART, W. M., Berkeley, Cal.
HASKELL, MELLEN W., Berkeley, Cal.
HINMAN, FRANK, 516 Sutter.
HUTCHINSON, LINCOLN, Berkeley.
LUCAS, WILLIAM P., 2513 Pierce.
LUTZ, R. H., Stanford University.
LYNCH, FRANK, Univ. of Cal. Hospital.
LEUSCHNER, A. O., Berkeley, Cal.
MARX, CHAS. DAVID, "Stanford."
MEAD, ELWOOD, Berkeley, Cal.
MILLBERRY, GUY S., 1043 Clayton.
MILLER, A. C., Berkeley, Cal.
MITCHELL, J. P. Palo Alto, Cal.
NEWSOM, J. F., Stanford University.
OPHULS, Dr. WM. P., Clay and Webster.
STEPHENSON, H. A., Lane Hospital.
SHERER, REX W., San Rafael.
THOMSON, HERBERT Berkeley, Cal.
WHEELER, BENJ. IDE, Berkeley, Cal.
WHITNEY, Dr. JAMES L., 516 Sutter.

CLERICAL MEMBERS

BREWER, Rev. WM. A., San Mateo, Cal.
CAMBRIDGE, Rev. WALTER, San Mateo
DEEMS, Rev. CHAS. P., 58 Sutter.
DUTTON, Rev. CALEB S. S., 3477 Pacific Ave.
GRESHAM, Rev. J. WILMER, 1219 Sacramento.
MONTGOMERY, Rev. H. E., Menlo Park.
PARSONS, Rev. EDW. L., 1215 Sac'to.

FOREIGN CONSULS

ROMANOVSKY, GEORGE, Flood Bldg.
SIMON, JULES, 110 Sutter.
VAN C. TORCHIANA, H. A., Mills Bldg.

ARMY, NAVY AND SCIENTIFIC CORPS

ANDERSON, GEO. L., U. S. Army.
ASHBURN, THOS. Q., U. S. Army.
BADGER, CHAS. J., U. S. Navy.
BAGGS, C. P., U. S. Army, Univ. of S.Cal.
BAKER, JOHN C., U. S. Army.
BARKLEY, A. H., United States Army.
BARRY, THOS. H., U. S. Army.
BERRY, A. G., U. S. Navy.
BLUE, RUPERT, U. S. Navy.
BRADLEY, J. J., U. S. Army.
BRADSHAW, G. B., U. S. Army.
BROOKS, Maj. WM. H., 2545 Laguna.
BROWN, F. C., U. S. Navy, Meadville, Pa.
BRYANT, S. M., U. S. Navy.
BUFORD, M. B., U. S. Navy.
BULL, E. L., U. S. Army.
BULL, JAMES H., U. S. Navy.
BULMER, R. C., U. S. Navy.
BURTON, GEO. H., U. S. Army.
CAPPS, W. L., U. S. Navy.
DOMBAUGH, H. M., U. S. Navy.

ARMY AND NAVY MEMBERS

DYER, A. B., U. S. Army.
EDIE, GUY L., U. S. Army.
FALCONER, W. M., U. S. Navy.
FAYMONVILLE, Maj. P. R., Presidio.
FOWLER, F. H., Forest Service.
FULLINWIDER, S. P., U. S. Navy.
GARDNER, JOHN H., 660 Market.
GHERARDI, WALTER R., U. S. Navy.
GILMER, W. H., U. S. Navy.
GOODRICH, C. F., U. S. Navy.
GOVE, C. A. U. S. Naval Training Sta.
GROESBECK, S. W., U. S. Army.
HAWTHORNE, H. L., U. S. N., U. S. A.
HEIZMAN, C. L., U. S. Army.
HICKS, T. H., U. S Army
HINES, H. K., U. S. Navy.
HOEN, W. S., U. S. Navy.
HOLMES, F. H., U. S. Navy.
HOPKINS, WM., U. S. Navy.
HUGHES, R. M., U. S. Army.
HULME, W. O., U. S. Navy.
HUSSEY, C. L., U. S. Navy.
IDE, C. E., Fort Barry, Cal.
JESSOP, E. P., U. S. Navy.
JENSEN,, H. N., U. S. Navy.
JONDREAU, ROMEO J., U. S. Navy.
JOYCE, KENYON A., Presidio.
KIMBALL, W. W., U. S. Navy.
LEAHY, W. D., U. S. Navy.
LEE, J. G. C., U. S. Army.
LEE, R. E., U. S. A., Presidio, Cal.
LOCKE, M. E., Fort Mason.
LOPEZ, R. F., U. S. Navy.
LUSK, JOHN C., U. S. Navy.
MACONDRAY, ARTHERTON Jr., U.S.S.
MADDOX, C. H., Fort Sill, Okla.
MARSHALL, J. F., U. S. Navy.
MATHEWSON, H. S., U. S. Army.
MAUS, M. P., U. S. Army.
McCARTHY, A. H., U. S. Navy.
MEINECKE, E. P., Forest Service.
MILLER, W. G., U. S. Navy.
MOORE, E. G., U. S. Navy.
MULLIGAN, R. T., U. S. Navy.
O'REILLY, R. M., U. S. Navy.
OSTERHAUS, HUGO, U. S. Navy.
PAYNE, J. H., Jr., U. S. Army.
PEARCE, EDWARD H., U. S. Army.
PEREGO, F. L., University Club.
PILLSBURY, G. B., U. S. Army.
PRESTON, C. F., U. S. Navy.
PRINDLE, C. P., U. S. Navy.
RAE, C. W., U. S. Navy.
REED, W. G.
RHODES, H. W., 424 Custom House.
ROBBINS, IRVING W., U. S. Navy.
ROGERS, A. G., U. S. Navy.
ROOKS, A. H., U. S. Navy.
ROOSEVELT, H. L., U. S. Army.
SADLER, E. J., U. S. Navy.
SARGENT, L. R., U. S. Navy.
SAWTELLE, C. G., U. S. Army.
SCOTT, H. H., U. S. Army.
SEBREE, URIEL, U. S. Navy.
SELLERS, D. F., U. S. Navy.
SETTLE, DOUGLAS M., U. S. Navy
SIBERT, W. L., Fort Miley.
SKERETT D., U. S. Army.
SMITH, R. C. Jr., U.S.S. "Denver."
STAUD, B. F., U.S.S. S. 30 Navy.
STEARNS, C. D., U. S. Navy.
STEVENS, T. H., U. S. Navy.
STOPFORD, FRED, U. S. Navy.
SWEET, GEORGE, U. S. Navy.
SWINTHENBANK, C. E., U.S.S. "As-
SYMONDS, F. M., U. S. Navy.
TAPPAN, BENJ., U. S. Army.
THOMAS RICHARD M., U. S. Army.
THOMPSON, J. C., U. S. Navy.
TILGHMANN, S. H., Fort Barry, Cal.
TREAT, A. G., U. S. Army.
VAN DEMAN, R. H., U. S. Army.
WADHAMS, S. H., U. S. Navy.
WELLS, ROGER, U. S. Navy.
WILBUR, Maj. H. P., Ft. Barry.
WILSON, W. S., U. S. Navy.
WITZEL, H. M., U. S. Navy.
WOOD, M. L., U. S. Navy.
YOST, J. D., U. S. Army.
ZOGBAUM, R. F., U. S. Navy.

The Union League Club

555 POST STREET, SAN FRANCISCO

This Club is a social organization of gentlemen incorporated for the promotion of the cause of good government and the honest and patriotic administration thereof.

BOARD OF DIRECTORS:

JOHN L. McNAB, Wells Fargo Bank Bldg., 14 Montgomery ..... President
CLARENCE E. DeCAMP, Hobart Bldg., 582 Market ..... 1st Vice-President
JOHN D. McGILVRAY, 634 Townsend St. ..... 2nd Vice-President
Hon. FRANK R. DEVLIN, Hobart Bldg., 582 Market ..... Treasurer
T. PATERSON ROSS, 310 California St. ..... Secretary
HUGH M. COCHRAN, Crocker Bldg., Market and Post ..... Director
LOUIS GASSNER, 112 Geary St. ..... Director
JAMES S. McCANDLESS, Mills Bldg. ..... Director
Colonel HENRY G. MATHEWSON, State Bldg., Civic Center, S. F. ..... Director
HUGO HERTZ, Anglo, London, Paris National Bank ..... Director
WILLIAM CROCKER, 949 Fell St. ..... Director

HONORARY MEMBERS

Hon. WOODROW WILSON Hon. WARREN B. HOOKER. Hon. WM. W. MORROW.
Hon. ALFRED J. BEVERIDGE. Hon. JAMES N. GILLETT. Hon. H. D. HASTINGS.
Hon. CHAUNCEY M. DEPEW. Hon. WILLIAM H. TAFT. CHAS. EVANS HUGHES
Hon. HIRAM JOHNSON. Hon. A. J. BUCKLES. GEORGE C. PARDEE. R. M. GREENE.

LIFE MEMBER

WILLIAM H. CROCKER, Crocker National Bank.

Interior of the beautiful residence of Mr. and Mrs. R. H. Hubbell, 3501 Jackson St.

Quandt Quality Painting and Decorating will bring a mellow charm to the walls of your home and translate your vision of color and texture. . . . . .

The highest standards · the best craftsmen · full value · and a service unexcelled. . . . . .

A. Quandt & Sons
PAINTERS AND DECORATORS
SINCE 1885

SAN FRANCISCO
PHONE MARKET 1709
LOS ANGELES
TELEPHONE 6514

JAMES CLINTON
Quality Clothes

Gentlemen's Suits and Overcoats

Ready to Put on

Our windows and cabinets provide at all times an authentic display of what Gentlemen are wearing. As we serve a discriminating clientele, our Suits, Overcoats, Tuxedos, etc., are quite carefully selected for smartness exclusiveness and dependable quality.

236 POWELL ST., SAN FRANCISCO

James Clinton Bert Lazarus

UNION LEAGUE CLUB (Continued)

RESIDENT MEMBERS

AARON, MOSES, 83 First.
ABRAHM, Dr. HENRY, 646 Flood Bldg.
ABRAHM, SAMUEL, 37 Battery.
ABRAMS, BEN, 125 Stockton.
ABRAMS, HENRY M, 259 Post.
ABRAMS, J. L., 51 Stockton.
ABRAMS, N., 520 Mission.
ABRAMS, NICHOLAS, 711 Mission.
ACKERMAN, ROBERT L., 86 Third St
AHERN, W. J., 320 Market.
ALDEN, Dr. B. F., 126 Post.
ALDEN, M., 525 Market.
ALEXANDER, ARCHIBALD M., 149 Geary
ALEXANDER, GRANT Y., 1130 Hearst Bldg.
Alexander, H. O., Loew's Warfield Bldg.
ALEXANDER, J. E., 490 Mills Bldg.
ALLEN, E. T., 607 Monadnock Bldg.
ALLEN, H. A., 376 Pine St.
ALPER, N., Union League Club.
ALSTON, H. D., 433 California.
ANDERSON, A. C., 313 Sansome.
ANDERSON, WALTER G., Fairmont Hotel
ANIXTER, BENJ., 1412 Divisadero.
ANIXTER, LOUIS H., 1412 Divisadero.
ARNOLD, MAX, 1665 Van Ness Av.
ARNSTEIN, HUGO, 4th & Shafter Sts., Oakland, Cal.
ARNSTEIN, L., 86 3rd.
ASCHHEIM, I. J., 149 Eddy.
ASHE, R. PORTER, 703 Market r 1414.
ASHER, HUGO K., 110 Sutter.
ATKINSON, H. L., 201 Sansome.
AUERBACH, H., Granada Hotel.
AYER, F. M., 341 Montgomery.
BACKUS, Gen. S. W., 1109 Jones.
BAER, JULIUS, 177 Post.
BAILEY, GEORGE H., 141 Montgomery.
BARBE, E. F., 710 York.
BARNEBERG, JOHN F., 145 Euclid Av.
BARON, E. B., 229 Golden Gate Av.
BARSOCCHINI, F., 539 Clay.
BATCHER, J. H., 2501 Buchanan.
BAUER, CHRIS J., 660 Sacramento.
BAUER, Capt. GEO. W., 555 Post.
BAUER, J. L. Jr., 245 Fremont.
BAUM, B. J., 415 Battery.
BAUMGARTEN, HERMAN, 522-530 Clay.
BAUMGARTEN, WM., 522-530 Clay.
BAUMGARTNER, J. J., 2910 Vallejo.
BEBERGALL, FRED F., "Oakland Tribune," Oakland, Cal.
BECK, CHARLES A., 621 Flood Bldg.
BECKLEY, J. L., 995 Market.
BECKLEY, R. M., 995 Market.
BEDFORD, W. W., 1041 Monadnock Bldg.
BEECHER, FRANK W., 755 Mission.
BEEDY, ASA H., 433 California.
BEERMAN, D., 1540 Pine.
BELL, JOHN J., 5th & Channel.
BELL, NEWTON H., 703 Market.
BEKINS, REID J., 190 Otis.
BENIOFF, DAVID, 742 Market.
BENNETT, EUGENE D., 625 Mills Bldg.
BERCOVICH, H., 337 Sacramento.
BERG, S. F., 742 Market.
BERNER, S. W., Pacific Bldg.
BERNHEIM, JULES H., 1540 California.
BERNSTEN, H. C., 55 Sutter.
BERRY, CLARENCE L., 109 Montgomery.
BERRY, WILLIAM S., 680 Folsom.
BETTIS, Dr. H. S., 666 Phelan Bldg.
BETSEL, S. C., 614 Pacific Bldg.
BEVAN, W. J., 14 Montgomery.
BEYREISS, L. F., 228 Grant Av.
BINDER, H. A., Monadnock Bldg. r 687.
BINGLEY, LEON B., New Call Bldg.
BIRD, ROBERT M., 741 Mission.
BIRDSALL, HARRY S., 767 Mission.
BLACK, DANIEL F., 207 Powell.
BLACKSTONE, H. L., 311 California.
BLOCK, ARCHIE L., 149 Second St.
BLUME, HARRY, 15 Stockton St.
BLUMENTHAL, CHAS. J., 323 Monadnock Bldg.
BOGART, WM. F., S. F. Examiner.
BOLAND, FRANCIS H., 418 Hobart Bldg.
BOOTH, F. J., 225 Bush.
BOOTH, HENLEY C., 65 Market.
BOOTH, S. F., 19 Baker.
BOSKOWITZ, F., 329 Clay.
BOSKOWITZ, Dr. GEO. H., Physicians Bldg.
BOUSQUET, A., 108 Sutter.
BOWEN, GEO. T., 320 Hayes.
BOWERMAN, K. B., 356 Post.
BOYDEN, B. F., 51 First St.
BOYKEN, A. W., Crocker Bldg.
BOYRIE, H. H., 485 6th St.
BRADFORD, ROY, 500 Montgomery.
BRADFORD, WALLACE, 220 Lake.
BRANDENSTEIN, M. J., 665 3rd St.
BRANDT, LAURENCE, 41 Sansome St.
BRANDT, L. B., U. S. A. Transport Dock.
BRAY, JOHN, 680 Folsom.
BRENNER, J. H., 952 Sutter.
BREITSTEIN, Dr. L. I., 350 Post.
BREYER, SAMUEL T., 56 Sansome.
BRINKMAN, F. A., 523 Phelan Bldg.
BRISACHER, E., Flood Bldg.
BRODEK, CHARLES, 3005 Clay.
BROOKER, MILFORD A., 704 Market.
BROUILLET, RAY E., 1600 Van Ness.
BROWN, CHAS. E., 555 Post
BROWNE, HARRY C., 68 Post.
BROWN, HENRY, 822 Sharon Bldg.
BROWN, H. F., 979 Monadnock Bldg.
BROWN, RALPH, 948 Howard.
BROWN, R., Flood Bldg.
BROWN, ROBERT W., 555 Taylor.
BROWN, Dr. ROBERT, 740 Hyde.
BRUNT, W. N., 766 Mission.
BRUNTON, JULIUS, 1386 Bush.
BRUSH, H., 30 Montgomery.
BULOTTI, A. F., 16th & Illinois.
BURCKHALTER, F. L., 65 Market.
BURG, CARL H., 805 Phelan Bldg.
BURNETT, LESTER G., Mills Bldg.
BYINGTON, LEWIS F., Balboa Bldg.
BYRNES, CHAS. W., Crocker Bldg.
CABANISS, Judge GEO. H., City Hall.
CADMAN, H. B., Union League Club.
CALLOHAN, JAMES J., 46 Natoma.
CAMERON, ALEX., 1st Nat. Bank Bldg.
CAMPBELL, W. C., 555 Post.
CANNY, DAN S., 625 Market.
CARLE, CHAS. W., 444 Market.
CARLSON, J. M., 177 Minna St.
CARLTON, Dr. ALBERT C., Liebes Bldg.
CARMANY, J. W., 555 Post.
CARPENTER, Dr. F. B., Head Bldg.
CARTER, Dr. LELAND E., 636 Flood Bldg.
CASTLE, A. E., Hon., 268 Market St.
CASPER, Dr. E. J., 516 Sutter.
CASTLE, Dr. EDWARD H., Fairmont Hotel.
CASWELL, GEO. W., 442 Second St.
CERF, Dr. A. E., Flood Bldg.
CERF, EMILE, 51 1st St.
CHALMERS, GEO. 1628 Van Ness Av.
CHAMBERLAIN, J. N., Sheldon Bldg.
CHATHAM, WM., Central Basin.
CHUBBUCK, E. J., 731 Market.
CHURCH, HECK, 607 Phelan Bldg.
CLARKSON, GEORGE, 579 Market.
CLAPP, W. LUCAS, 270 Fell.
CLINTON, JAMES N., 236 Powell.
COCHRAN, H. McC, Crocker Bldg.
COCHRAN, W. L., 880 Mission.
CODY, WM. F., 266 Claremont Blvd.
COHAN, C. C., Ferry Bldg.
COHEN, BEN, 843 Pacific Bldg.
COHN, J. D., 860 Phelan Bldg.
COHEN, LOUIS, 1155 Van Ness Av.
COHN, EUGENE ALFRED, 126 Russ Bldg.
COHN, LOUIS J., 110 Sutter.
COHN, MARK C., 68 Post.
COLLINS, CLAUDE C., 45 Second.
COLE, CHARLES C., 383 Mills Bldg.
COLEMAN, BYRON, 14 Montgomery.
COLMAN, JESSE C., 32 Geary.
COLPE, CHAS. H., 675 Treat Av.
COLPE, L. H., 525 Stockton.
COLSTON, JAMES E., 719 Flood Bldg.
COMPAGNO, PASQUALE, 523 Clay St.
COMPAGNO, VINCENT I., 1232 Mer. Exch. Bldg.

MEMBERS (CONTINUED)

CONLY, Dr. THOMAS WALKER, Flood Bldg.
CONROY, R. W., 624 Van Ness Av.
CONSTINE, Dr. LOUIS S., 901 Shreve Bldg.
COOPER, A. B., Pacific Tel. & Tel. Co.
CORCORAN, C. J., Cartwright Hotel.
CORCORAN, JOHN H., Shreve Bldg.
CORNELL, MEAD, 57 California.
COSGRAVE, DAVID, 419 Flood Bldg.
COUNTRYMAN, R. H., Mills Bldg.
CRABB, CHAS. M., 292 Second St.
CRABBE, JOHN H., 955 Pacific Bldg.
CROCKER, WM., 949 Fell.
CROOKSTON, H. D., 433 California.
CROTHERS, R. A., The Bulletin.
CROWLEY, DAVID, Pier 14, S. F.
CULVER, E. V., 221 Sansome.
CUMMINS, Dr. W. T., Southern Pac. Hosp.
CURTIS, A. G., 569 Post.
CURTIS, S. W., 555 Post.
CUTTEN, Hon. CHARLES P., 445 Sutter.
D'ANCONA, Dr. A. A., Board of Education
DAILY, ROY L., 514 Crocker Bldg.
DALZIEL, Major J., 358 Pine.
DARDEN, WM. E., 555 Post.
DAVID, M., 19 Maiden Lane.
DAVIDSON, ALEX., 1770 Pacific Av.
DAVIDSON, WM., 704 Market.
DAVIS, CHAS. A., 315 Montgomery.
DAVIS, Dr. W. E., 133 Geary.
DAWLEY, A. A., 405 Sansome.
DAVIS, WM. R., 936 Market.
DAWSON, H. W., 833 Market.
DAY, C. A., 145 23rd Ave.
DEANE, JOHN J., 1205 Hyde St.
DeCAMP, C. E., 1600 Hobart Bldg.
DeLOS, PAUL, Monadnock Bldg.
DEMOULIN, EDWARD A., 965 Phelan Bldg
deNEVERS, C., 109 Montgomery.
DENIGAN, E. C., Pacific Bldg.
DERHAM, JOSEPH E., Jr., Phelan Bldg.
DERNHAM, MONTE A., 58 Sutter.
DETRICK, CHARLES R., Sacramento, Cal.
deURIOSTE, ADOLFO, 512 Van Ness Av.
de YOUNG, M. H., Chronicle Bldg.
DICKENS, T. S., 555 Post.
DICKINSON, W. M., Associated Oil Bldg., 79 New Montgomery.
DIERKS, THEO., 901 Divisadero.
DOHRMANN, A. B. C., 135 Stockton.
DOOLAN, R. P., 2170 Hayes.
DORGELOH, JOHN F., 627 Market.
DORR, F. W., 719 Kohl Bldg.
DOWD, MERVYN R., 703 Market.
DRUCKER, A. E., 2679 California.
DRUCKER, C., 450 Hayes.
DUBAR, CARL, 537 Sacramento.
DUDLEY, Col. J. B., 315 Montgomery.
DUNCAN, A. D., 625 Market.
DUNN, BERNARD J., 433 California.
DuVAL, R. W., 445 Sutter.
EARLY, J. J., 341 Montgomery.
EBERHARD, GEORGE H., 360 Fremont.
EDSELL, H., 974 Ashbury.
EDWARDS, E. H., South San Francisco.
EDWARDS, J. P., 79 New Montgomery.
EGGERT, Dr. H. O., Union Square Bldg.
EHRMAN, ALFRED, 546 Third St.
ELIOTT, W. CLAYTON, 315 Montgomery.
ELLIS, A. L., 534 Battery St.
ELLIS, MILTON, 7 Stockton.
EMANUEL, JOS. L., 1530 Filbert.
EMANUEL, M., 717 Market.
ENGELHARDT, E. E., 533 Market.
ERB, ARTHUR L., 714 Hobart Bldg.
ERBES, P. A., 742 Market.
ESOLA, FRED, Post Office Bldg.
ESTABROOK, C. W., 2905 Scott.
EUPHRAT, M. L., 110 Market.
EVANS, JOHN C., 128 Jordan Av.
FARQUHAR, E. P., 485 California.
FASSETT, FRED H., 609 Mission.
FAWCETT, WALTER B., 333 Pine.
FERGUSON, J. C. H., Monadnock Bldg.
FERGUSON, W. C., 220 Montgomery.
FERNBACH, O. H., care S. F. Examiner.
FILMER, Col. GEO., 330 Jackson.
FINE, CHAS. A., 57 California.
FISHBECK, LOUIS, Fishbeck Soap Co.
FISHER, H. C., 555 Post.
FISHER, H. E., 220 Grant Av.
FISHER, M., 711 Mission.
FLEISHER, Dr. W. R., 516 Sutter.
FLEISHHACKER, H., 401 Second St.
FLETTER, W. T., 963 Ashbury.
FLOOD, Dr. A. M., 240 Stockton.
FOOTMAN, H. E., Jr., 160 Sansome.
FORD, Dr. CHAS. F., 166 Geary.
FORSTNER, WM., 3132 Clay.
FOSTER, WM. A., Ferry Bldg.
FORSYTHE, J. C., Burlingame, Cal.
FOX, LEO, 22 Leidesdorff.
FOX, MILTON C., 22 Leidesdorff.
FOX, MORRIS, 22 Leidesdorff.
FOYLE, R. W., 624 Van Ness Av.
FRANK, A. G., 821 Mission.
FRANK, ALBERT H., 154 Sutter.
FRANK, CHAS., 104 Powell.
FRANK, IRVING H., 465 California.
FRANKLIN, H. P., 58 Second.
FRANKLIN, MILTON, 506 Phelan Bldg.
FRANKLIN, M. .G, 135 25th Av.
FRANKLEY, L. W., 68 Post.
FRASER, J. P., 2809 Geary.
FRAWLEY, J. W., 1417 Van Ness Av.
FREEDMAN, LOUIS N., 609 Mission.
FREEMAN, J. B., 306 Flood Bldg.
FREUDENTHAL, FELIX., 833 Market.
FREY, ROBERT D., 600 Minnesota.
FRIEDLANDER, A. L., 38 Sansome.
FRIEDLANDER, LOUIS, 1 Montgomery.
FRIEDMAN, PHILIP, 555 Post St.
FROHLICH, ALBERT, 334 California.
FROMMER, B., 555 Post St.
FULTON, S. M., 555 Post.
GALE, M. F., 5561 Thomas St., Oakland, Cal.
GALLAGHER, ROY, City Hall, S. F.
GALLAGHER, T. J., High School of Com.
GARDNER, CHAS. F., 785 Market.
GARDNER, I., 130 Pine.
GARFIELD, CHESTER A., 1232 Hearst Bldg.
GARTLAND, JOHN B., City Hall, r 250.
GASPARD, W. E., 310 Sansome.
GASSNER, LOUIS, 112 Geary.
GAYNOR, JAMES T., 228 Clayton.
GEDNEY, Dr. F. M., 388 Flood Bldg.
GEIGER, C. W., 555 Post St.
GEORGE, ZAC T., 210 California.
GERLACK, ALVIN, 785 Market r 402.
GERSON, S., 540 Mission.
GETZ, M. J., 20 Montgomery.
GIANNINI, A. P., 550 Montgomery.
GIBBONS, F. G., 433 California.
GILKYSON, J. W., 155 Montgomery.
GILMAN, J. A., 2779 Poplar St., Oakland.
GILROY, P. F., 995 Market.
GIOVANETTI, Dr. R. P., 711 Flood Bldg.
GLANT, A., 650 7th St.
GLASSON, PEARCE, 620 Flood Bldg.
GLYNN, WM., Hotel Whitcomb.
GOCK, A. J., Bank of Italy.
GODDARD, H. A., 555 Post.
GOLDBERG, MAX, 320 Market.
GOLDEN, JOSEPH, 555 Post.
GOLDIE, JOSEPH, Hotel Somerton.
GOLDMAN, J. H., 209 Webster.
GOLDSMITH, BEN A., 175 Post.
GOLDSTEIN, JOSEPH, 26 Battery.
GOLDSTONE, JOSEPH, 59 Battery.
GOLDSTONE, M. A., 323 Market.
GOLLOBER, JULIUS, 132 Pine.
GOODMAN, L., 3299 Washington.
GOODMAN, ISAAC, 879 Market.
GOODMAN, LOUIS E., 785 Market.
GOODWIN, BENJ., 241 Sansome.
GORDON, J. L., 1st Congregational Church
GORDON, PHILIP, 130 Sutter.
GORFINKEL, M., 534 Jackson.
GOTTESFELD, H., Chronicle Bldg.
GOULD, Dr. A. R., 291 Geary.
GRAHAM, CHALMERS G., 910 Kohl Bldg.
GRAHAM, CHARLES G., 910 Kohl Bldg.

RESIDENT MEMBERS (Continued)

GRAHAM, GEO. D., 426 Battery.
GRAHAM, JOHN C., 325 Bush.
GRAF, WALTER, 532 Market.
GRANAT, JOSEPH, 160 Geary.
GRANLEE, H. B., 2196 West 27th St., Los Angeles, Cal.
GRANT, GEO. S., 1628 Van Ness Av.
GRAVES, W. E., 278 Post.
GRAY, W. B., 166 23rd Av.
GREENFIELD, LOUIS R., 1329 Fillmore.
GRENVILLE, H. J., 785 Market.
GREENWELL, L. L., 245 Montgomery.
GROWALL, W. L., 704 Market.
GRUGGEL, OSCAR L., Phelan Bldg.
GRUNBAUM, LEO P., Fairmont Hotel.
GUERNSEY, JOHN B., The Emporium.
GUMPEL, HERMAN, 272 O'Farrell.
GUNST, M. A., 601 Third.
GUNZBURGER, DANIEL, 77 Battery.
GURLEY, Dr. J. E., 350 Post.
GURTHRIE, G. R., Foxcroft Bldg.
HAAG, C. P., 354 O'Farrell.
HAAS, ALBERT, 356 Fremont.
HALE, P. C., 979 Market.
HALEY, CHAS. S., 555 Post.
HALSEY, T. V., Shreve Bldg.
HAMBURGER, DAVID, 130 Sutter.
HAM, LLOYD B., 105 Montgomery.
HAMMERGREN, F. A., 75 Annie.
HAMMERSMITH, F. A., Mills Bldg.
HANLON, CHAS. F., Phelan Bldg.
HANSON, Dr. J. H., 201 Sanchez.
HARDIE, LLOYD M., 347 Grant Av.
HARDY, A. M., 518 24th Av.
HARNDEN, W. K., 812 Shreve Bldg.
HARRIS, DR. CHESTER S., Flood Bldg.
HARRIS, H., Belgravia Apts.
HARRIS, L. B., 555 Post.
HARRIS, NEAL, 998 Columbus Av.
HARRIS, TISON A., 2594 Mission.
HARVEY, DR. W. A., 524 Pacific Bldg.
HASSLER, DR. W. C., 680 Funston Av.
HASTINGS, H. J., 1164 Green.
HASWELL, C. W., 433 California.
HATCH, FRANCIS O., 2730 Sacramnto.
HATTER, J. A., 745 Market.
HAUSCHILDT, H., 110 O'Farrell.
HAWKINS, H. E., 555 Post.
HAZLETT, CHAS. L., 227 Montgomery.
HEALEY, TIMOTHY, 14 Montgomery.
HEALEY, W. W., Crocker Bldg.
HECHT, B. R., 706 Kohl Bldg.
HECKMAN, H. Y., care S. F. Examiner.
HEIN, Dr. GEO. N., 323 Geary.
HEINZ, ARTHUR, 29 Geary.
HELLMAN, I. W. III, Union Trust Company.
HELSER, CHAS. W., 354 Pine.
HELSER, CHARLES W., Jr., 63 Page.
HENDERSON, CHAS. E., 803 Phelan Bldg.
HENDERSON, E. J., 803 Phelan Bldg.
HENDERSON, T. R., Fairbanks Morse Co., Spear & Harrison.
HENSZEY, WM. H., 333 Rialto Bldg.
HENTRICH, LEWIS Y. R., 24 California.
HERBERT, A. H., 157 Powell.
HERRMAN, Jacob, Olympic Club.
HERON, F. W., 540 Mills Bldg.
HERRINGTON, GEORGE, 433 California.
HERTZ, HUGO, 1 Sansome.
HERZSTEIN, Dr. M., 805 Sutter.
HEYMAN, ALEXANDER, 310 Sansome.
HEYMAN, BERMAN, 2111 Franklin.
HEYNEMAN, LIONEL, 2721 Clay.
HEYMANN, PAUL, 405 8th St.
HEYNEMAN, PAUL, 77 Battery.
HICKS, L. R., 156 Montgomery.
HILL, ARTHUR J., 1026 Market.
HILMER, FRED L., 129 Davis.
HILMER, MARSHALL, 129 Davis.
HIMMELSTERN, JULIUS, 718 Mission.
HIMMELSTERN, LEO., 718 Mission.
HINSDALE, NORMAN D., care Globe Grain & Milling Co., Chstnut & Montgomery.
HINES, WILL M., S. F. Examiner.
HIRSCH, L. H., 823 Market.
HISCOX, R. A., 605 Fife Bldg.
HOAR, F. EMERSON, 995 Market.
HOBBY, EDWIN E., U. S. Veterans Bur.
HOCKWALD, LOUIS N., 145 Sutter.
HOFFMAN, J. F., 555 Post.
HOLLMAN, FRED W., 45 Montgomery.
HOLM, DION R., Humboldt Bank Bldg.
HOLMES, W. P., 6th & Channel.
HOLT, H. B., 190 Otis.
HOLTERMANN, R. J., 260 Fifth St.
HONE, DANIEL W., 79 New Montgomery.
HOOD, WALTER, 260 California.
HORNLEIN, H. A., 15 Stockton.
HOUSE, C. H., 555 Post.
HOUSMAN, Dr. N. S., 351 Flood Bldg.
HOVIS, R., 621 Montgomery.
HOWELL, ALBERT J., Wells Fargo Bldg.
HOWELL, JOHN S., 85 Second St.
HUFF, JOSEPH, Keystone Hotel.
HUFF, LLOYD C., 546 Third St.
HULSE, D. A., 980 Mission.
HUNKIN, Dr. S. J., 1155 Bush.
HURWITZ, S. H., 516 Sutter.
HUSE, LAWRENCE W., 550 Montgomery.
HUTCHINGS, R. K., 1018 Flood Bldg.
HUTTON, SAMUEL R., 600 New Call Bldg.
HYLAND, FRANK W., 567 Pacific Bldg.
INGBER, DR. IRVING S., 516 Sutter.
IRVINE, R. R., New Call Bldg.
ISAACS, ABE, 756 Market.
ISAACS, A. H., Chronicle Bldg.
ISENBRUCK, R. C., 261 California.
ISRALSBY, SAMUEL, , 318 Kearny.
JACK, J. G., 260 California.
JACKSON, J. F., 2632 Fillmore St.
JACKSON, JOHN M., 155 Montgomery.
JACKSON, WARD S., 266 Bush.
JACOBS, CHARLES S., 22 Battery.
JACOBS, FRANK P., 454 Montgomery.
JACOBS, F. W., 600 Minnesota.
JACOBS, HYMAN, 30 Powell.
JACOBS, IRA, 830 36th Av.
JACOBS, JAKE, 742 Market.
JACOBS, L. B., 1565 Lincoln Av.
JACOBS, MILTON, "Chronicle" S. F.
JACOBSON, S., 75 Folsom.
JACOBY, LEO R., 130 Bush.
JACOBY, JOS. R. H., 521 Chronicle Bldg.
JAFFE, AARON L., 315 Montgomery.
JAMESON, E. R., care Wilcox Co.
JANKELSON, HARRY, 726 Mission.
JANNOPOULOS, A., Shreve & Co., Post & Grant Av.
JEDDIS, FRANK L., 704 Market.
JEROME, JOHN, 321 Bush.
JOHNSON, I. H., 1960 Hyde.
JOHNSON, L. A., 1609 Pine.
JOHNSTON, D. W., 304 Hobart Bldg.
JONAS, HARRY, 601 3rd St.
JONAS, MILTON, 902 Market.
JONES, E. B., 1055 California.
JONES, FOSTER, 555 Post.
JONES, J. BATES, 555 Post.
JONES, JOHN C., 525 California.
JOSEPHI, J. E., 555 Post.
JUDELL, H. L., 344 Sacramento.
KAHN, SIGMUND M., 339 Russ Bldg.
KARMELENSKI, ROBERT, 117 Grant Av.
KASKEL, J. R., 912 Powell.
KAST, MARCUS J., City Hall.
KATZ, M. A., 311 California.
KAUFMANN, IRWIN L., 620 Hobart Bldg.
KAUFMANN, JOEL W., The Emporium.
KAUFMANN, LEO, 620 Hobart Bldg.
KAYE, L. M., 239 Grant.
KECK, Dr. F. C., 948 Market.
KEESLING, L. A., 315 Montgomery.
KEIP, F. B., 1155 Van Ness Av.
KELLY, F. J., 735 Battery.
KELLY, PHILIP C. P., 5242 Geary.
KIENLY, ANDREW C., 555 Post.
KING, GARNETT, Monadnock Bldg.
KITCHENER, A. F., 500 Market.
KLEIN, HERMAN W., 65 Market.
KLEIN, WILLIAM, 785 Market.
KLINGER, W. M., 237 Sansome.
KLINGER, MYRON H., 455 Second St.
KLOPSTOCK, J. D., 3320 18th St.

RESIDENT MEMBERS (Continued)

KNIGHT, FRED W., 32 Clay.
KNOOB, EARL F., 433 California.
KOHLER, G. J., 643 Market.
KOHN, JULIAN I., 726 Mission.
KOSTER, J. A., 433 California.
KUH, LOUIS, 57 Sansome.
LACHMAN, A., 417 Market.
LAFEE, M., 670 Market.
LAFITTE, JACQUES Jr., 86 Third St.
LAFITTE, S. GEORGE, 1st Nat. Bank Bldg
LALLY, H. T., 2nd & Tehama.
LANDER, Dr. C. J., 1686 Flood Bldg.
LANGENDORF, S., 1160 McAllister.
LaRUE, C. L., 1800 Franklin.
LARZELERE, W. R., 203 Drumm.
LATZ, BENJ., 1910 California.
LATZ, PHILIP, 625 Powell.
LATZ, S. M., 51 Fremont.
LAW, HERBERT E., Monadnock Bldg.
LAWRENCE, H. W., 306 California.
LAWSON, A. W., 180 Jessie.
LAWSON, HERMAN, 450 Hayes.
LAZARUS, B., 236 Powell.
LeBART, OSCAR C., 1080 Mills Bldg.
LEHMAN, ALBERT S., 526 Mission.
LEHMANN, ADOLPH, 181 Second St.
LEITH, ALISTER C., 361 California.
LeNOIR, C. J., Union League Club.
LENOIR, G. A., 314 Sutter.
LEOP, B. K., Fairmont Hotel.
LEONARD, Dr. J. T., 177 Post.
LESSER, M. M., 983 Market.
LETCHFIELD, F. T., Chamber of Com.
LEVE, FRED, 513 Hobart Bldg.
LEVEE, S. M., Vallejo, Cal.
LEVENSALER, R. L., 311 California.
LEVI, ALVAN P., 406 18th Av.
LEVIN, A. E., 4930 California.
LEVIN, Dr. D. B., 1080 Flood Bldg.
LEVIN, HAROLD L., 1101 Chronicle Bldg.
LEVIN, JOSEPH E., 1329 Fillmore.
LEVIN, MAURICE E., 884 Market.
LEVIN, SAMUEL H., 626 Chronicle Bldg.
LEVINGER, B. M., 665 3rd St.
LEVY, CHAS. M., 907 Kohl Bldg.
LEVY, J. H., 89 Battery.
LEVY, EMANUEL, 704 Market.
LEVY, LOUIS L., 68 Post.
LEVY, L. M., 154 Sutter.
LEVY, MAX, 130 Sutter.
LEVY, M. L., 704 Market.
LEVY, P. L., 529 Howard.
LICHTENSTEIN, CYRIL, Pacific Bldg.
LIEBES, ARNOLD, 175 Post.
LIEBES, LEON, Liebes Bldg.
LILIENTHAL, THEO. M., 1 Sansome.
LINDEBERG, J., Balboa Bldg.
LINDEGREN, G., Crystal Cafeteria.
LINDSTROM, Dr. A. O., 406 Sutter.
LINES, S. A., 85 2nd St.
LINFORTH, WALTER H., Chronicle Bldg.
LINNEY, HARTWELL H., 1101 Humboldt Bank Bldg.
LIPMAN, GEO. M., 846 Pacific Bldg.
LIPSITCH, I. IRVING, 436 O'Farrell.
LISSAUER, H., 2054 Baker.
LITTLER, A. E., 722 Market.
LIVINGSTON, J. P., 465 California.
LOBE, L. J., 98 Battery.
LOBREE, A. A., 75 Folsom.
LOCKWOOD, R. N., 55 Sutter.
LOEWENTHAL, M. M., Phelan Bldg.
LOFTUS, W. A., 911 Crocker Bldg.
LOLLER, WM. H., First Nat. Bank Bldg.
LONG, HERBERT C., 121 Clay.
LORING, CONRAD, 79* New Montgomery.
LUBECK, G. M., 555 Post.
LUHRS, CARL A., 378 Pine.
LUKACS, EUGENE, 101 Post.
LUHRS, L. L., 311 California.
LYDERS, ERIC, 442 Mills Bldg.
LYONS, GERALD, 555 Post.
MacKENZIE, HUGH F., 1447 Van Ness Av.
MacLEAN, R. J., 601 Mission.
MADDEN, BAXTER C., 1701 Van Ness Av.
MADDEN, BAXTER C., 1075 Golden Gate.
MADISON, JAMES, 112 Market.
MAGHY, CHARLES, 309 Schroth Bldg.
MAGNIN, CYRIL, Stockton & O'Farrell.
MAGNIN, JOSEPH, O'Farrell & Stockton.
MAGNIN, SAMUEL, Geary & Grant Av.
MALING, W. B., P. O. Box 707.
MANGRUM, A. S., 827 Mission.
MARKWITZ, Dr. L., 905 Divisadero.
MARKEWITZ, M., 555 Post.
MARKS, WM., Palace Hotel.
MARRIN, PAUL S., 1120 Balfour Bldg.
MARTIN, A. H., The Emporium.
MARTIN, R. J., 65 Market.
MAUARD, HARRY, 401 Geary.
MATRAIA, P. VINCENT, 247 Powell.
MARKS, WM., 555 Post.
MARSHALL, JAMES G., 917 Shreve Bldg.
MAU, CHAS. A., Union League Club.
MAURER, M. E., 65 Market r 801.
MAXSON, H. G., 110 Market.
MAYER, OTTO W., 22 Battery.
MAYER, WALTER J., Monadnock Bldg.
McATOE, L. L., 166 Geary.
McBIRNAY, H., 140 New Montgomery.
McCLYMONDS, J. W., 1075 Broadway.
McCONNELL, F. B., State Bldg., S. F.
McCOY, JOS. M., Union League Club.
McCOY, W. E., 1634 Clay.
McCREERY, I. G., 311 California.
McDONALD, C. J., 65 Market.
McDONALD, GORDON, 1st Nat. Bk. Bldg.
McDONNELL, H. L., 237 Powell.
McDONOUGH, JAS. H., 1231 Stevenson.
McELROY, R. D., 606 Phelan Bldg.
McGEE, W. J., Mills Bldg.
McGILVRAY, J. D., 634 Townsend.
McGOWAN, BLAINE, Humboldt Bank Bldg.
McGREGOR, JOHN A., 433 California.
McKENZIE, C. A., 433 California.
McNAB, JOHN L., Nevada Bank Bldg.
McMILLAN, GUY M., Bank of Italy.
McNAIR, GEO. F., Flood Bldg.
McNAMARA, H. V., 2 Pine.
MELVIN, J. G., 19 Leidesdorff.
MENSOR, Dr. M. C., Shrine Hospital.
METCALF, FRED C., 218 Rialto Bldg.
MEYER, MILTON, 315 Montgomery.
MEYER, BENJ. F., 125 Stockton.
MEYER, M. P., care Nathan-Dohrman Co., 135 Stockton St.
MEYER, VICTORIEN, M., 38 Sansome.
MEYERSTEIN, JOSEPH C., 110 Sutter.
MICHAEL, HARRY E., Chronicle Bldg.
MICHAEL, HAROLD E., 555 Post.
MICHELI, NESSURIO, 500 Post.
MILLAR, H. G., 201 Sansome.
MILLER, C. N., 361 Bush.
MILLER, GEO. W., 525 Golden Gate Av.
MILLER, H. B. M., 504 Royal Ins. Bldg.
MILLER, JOHN H., 723 Crocker Bldg.
MINAKER, Dr. A. J., 970 Flood Bldg.
MITCHELL, J. B., 701 Shreve Bldg.
MITCHELL, J. H., California Markt.
MOISE, LEON L., 752 Flood Bldg.
MONAHAN, J. F., Phelan Bldg.
MONK, G. B., 555 Post.
MOORE, E. M., 374 Bush.
MOORE, Dr. H. S., 555 Post.
MORAN, EDWARD F., Monadnock Bldg.
MOREHOUSE, C. C., 2969 California.
MORRIS, Dr. A., Butler Bldg.
MORRIS, Dr. E. V., Butler Bldg.
MORRIS, HOWARD H., 141 Beale.
MORRIS, W. B., 141 Beale.
MORRISON, E. W., 670 Market.
MORTON, G. E., The White House.
MOSES, JAMES F., 601 Market.
MOSES, SIG H., 1000 Sutter.
MOSS, FREDK. B., 11 City Hall Av.
MULLER, ALEX, 332 Pine.
MUND, LEO, 110 Sutter.
MUND, MELVILLE, 430 California.
MURPHY, Col. C. H., 201 Magellan Av.
MURPHY, C. K., 555 Post.
MURPHY, JOS. A., 221 Sansome.
MURPHY, Capt. J. D., 508 Buchanan.

THE UNION LEAGUE CLUB (Continued)

RESIDENT MEMBERS (Continued)

NAGEL, CHAS. H., Union League Club.
NANRY, WM. H., 58 Sutter.
NASON, R. N., 151 Potrero Av.
NATHAN, M. C., 75 Folsom.
NEAL, HENRY T., Sharon Bldg.
NEFF, MITCHELL T., 433 California.
NELSON, O. A., 703 Market.
NEUBAUER, E., 130 Sutter.
NEUBAUER, LOUIS, 130 Sutter.
NEWBEGIN, J. F., 1065 Mission.
NEWBERG, JOHN, 154 Sutter.
NEWMAN, GEO., 479 Sutter.
NEWMAN, L., 272 O'Farrell.
NEWMAN, MAX J., 57 Post.
NEWMAN, P. B., Union League Club.
NISSUM, JAMES, Union League Club.
NOURSE, B. F., 2900 Clay.
O'BRIEN, EDWARD A., Monadnock Bldg.
O'BRIEN, R. J., Alexander Bldg.
O'BRIEN, WALTER J., 1722 Page.
OEHM, F. A., 601 Valencia.
OHEA, ROBERT H., 34 1st St.
OLCOVICH, BENJ., 866 Balfour Bldg.
OLIPHANT, HENRY D., care Henrick Iron Works, 18th & Channel Sts., Oakland, Cal.
ONKELES, A. P., 206 Pacific Bldg.
OPPENHEIMER, J., 905 Balfour Bldg.
ORNBAUM, CASPER A., 14 Montgomery.
OTTINGER, Dr. M. R., 516 Sutter.
OWENS, W. J., Filbert St. Wharf.
PALADINI, A., 540 Clay.
PANARIO, G. J., 460 Montgomery.
PARKER, A. H. Jr., 1126 Taylor.
PATEK, FRED, 934 Larkin.
PATTERSON, C. A., 883 Market.
PEABODY, E. F., 604 Kohl Bldg.
PEARCE, THOS. J., 361 Bush.
PECHART, H. S., 442 2nd St.
PECK, E. C., South San Francisco.
PENCOVIC, M. H., 953 Market.
PERNAU, H. F., 753 Market.
PERRY, Dr. J. C., 323 Geary.
PETERS, Dr. ARNOLD B., 474 Flood Bldg.
PETERS, FRANK W., 319 Geary.
PETERS, Dr. H. C., 323 Geary.
PETTINGELL, W. W., 440 Brannan.
PETTY, GEO. J., 405 Shreve Bldg.
PEYSER, A. L., 1830 Jackson.
PEYSER, CHAS. G., 77 Battery.
PHILLIPS, GRATTON D., 509 Howard.
PHILLIPS, Dr. HENRY, Butler Bldg.
PHILLIPS, LOUIS A., 229 Ellis.
PHILLIPS, M., 1098 Sansome.
PIERCE, FRANK H., 209 Post.
PLATT, Dr. F. L., 323 Geary.
PLUNKETT, JAMES I., 335 Montgomery.
POHLMAN, C. W., 555 Post.
POLHEMUS, J. E., 555 Post.
POLITEO, JOS. T., 183 Stevenson.
PORTMAN, EDWARD C. Jr., 531 Rialto Bldg.
POSENER, A. C., 139 Ellis.
POSNER, MAX, Clift Hotel.
POWER, JAS. E., Postoffice.
PRESCOTT, E. F., 676 Mission.
PRESTON, C. J., 872 Monadnock Bldg.
PRESTON, WM., 2915 Scott.
PRINCE, E. R., 555 Post.
PROST, E. G., 146 Front.
PROTHERO, A. V., 555 Post.
PUTMAN, C. M., 2051 Buena Vista Av., Alameda, Cal.
QUARG, RICHARD F., 206 Powell.
QUINN, EDWARD M., 514 Crocker Bldg.
RAAS, C., 833 Market.
RADEMAKER, M. J., 1260 Market.
RAISIN, LOUIS E., 986 Howard.
RAMIREZ, G. M., 2 Pine.
RAND, G. H., 445 Sutter.
RAYMOND, Dr. A., Flood Bldg.
READY, LESTER S., State Bldg. S. F.
REBSTOCK, Dr. EUGENE E., 1018 Flood Bldg.
REDLICK, HENRY, 2101 Mission.
REGAL, R. L., 2 Pine.
REGENSBURGER, Dr. ALFRED E., 166 Geary.
REIDFORD, R. R., 555 Post.
REINSTEIN, Dr. A. H., Flood Bldg.
RHINE, ALBERT A., 555 Post.
RHINE, ELIAS, 608 Alexander Bldg.
RHINE, L. S., 245 Montgomery.
RHOADES, FRED H., 219 Sansome.
RHOADES, I. O., 1665 8th Av.
RICHMAN, C. S., 1155 Van Ness Av.
RICKARDS, C., Hotel Washington.
RIGDON, Dr. R. L., 291 Geary.
G. C. RINGOLE, 703 Market r 705.
RILEY, T. D., 659 Monadnock Bldg.
RITCHIE, F. R., 512 Mission.
RITTIGSTEIN, JACK, 109 Montgomery.
RIXFORD, HALSEY L., Kohl Bldg.
ROBERTSON, A. J., 1st. Nat. Bank Bldg.
ROBERTSON, F. J., 68 Post, r. 201.
ROBERTSON, JOHN H., 1st. Nat. Bank Bldg.
RODEGERTZ, C. A., 1726 Grove.
ROLPH, JAS. Jr., 230 California.
ROOS, ACHILLE, Market & Stockton.
ROOS, LEON L., care Roos Bros. Inc.
ROSENAU, FRANK, 435 Sanchez.
ROSENBERG, A. L., 1 sansome.
ROSENBERG, CLAUDE N., 817 Market.
ROSENBERG, EDGART, Chancellor Hotel.
ROSENBERG, HARRY L., 640 Post.
ROSENBLUM, W. M., 532 Market.
ROSENSHINE, ADOLPH, 2401 Jackson.
ROSENSHINE, ALBERT A., Mills Bldg.
ROSENSTEIN, OTTO, 15th. & Folsom.
ROSENTHAL, M., 55 Battery.
ROSENTHAL, SOL., 153 Kearny.
ROTH, HERMAN, 942 Mission.
ROTHENBERG, L., 2989 Jackson.
ROTHSCHILD, JOHN, Market & Spear.
ROTHWELL, J. P., 433 California.
ROWLES, F. MORRIS, 440 Branndn.
ROYSTER, W. A., 15th. & Folsom.
RUDEE, SIDNEY H., 153 Kearny.
RUDEE, WILBUR A., 153 Kearny.
RUHLMAN, A. J., 256 Sutter.
RYAN, JAS. J., 851 Phelan Bldg.
RYAN, JAS. T., 445 Sutter.
SACHS, EDGAR D., 364 Mills Bldg.
SACHS, GERALD, 246 Post.
SALOMON, BEN., 2801 Jackson.
SALOMON, Dr. MAX., 967 Flood Bldg.
SALOMON, SAM, Phelan Bldg.
SALSMAN, I., 1121 Bush.
SAMUELS, ARTHUR M., 55 Montgomery.
SAMUELS, JACOB, 315 Montgomery.
SAMUELS, LEON, Phelan Bldg.
SAMUELS, LOUIS T., 54 Montgomery.
SAMUELS, MARCUS LORNE, 485 California.
SAMUELS, OSCAR, 889 Mills Bldg.
SAMUELSON, ALVIN M., 525 Crocker Bldg.
SANFORD, R. L., 723 Monadnock Bldg.
SAVANNAH, MICHAEL, The Paragon.
SAYLOR, W. H., 78 Clay.
SCHAPIRO, ABRAHAM, 2835 Clay.
SCHAPIRO, B., Whitcomb Hotel.
SCHLAGETER, Dr. H. J., 86 Post.
SCHLESINGER, BERT, 1st Nat. Bk. Bldg.
SCHLESINGER, GERALD, 752 Flood Bldg.
SCHLESSINGER, SYDNEY, Mills Bldg.
SCHMIDT, F. T., 639 Pacific Bldg.
SCHMULOWITZ, N., 465 California.
SCHWARZ, MORRIS, 153 Kearny.
SCHWARTZ, W. M., 90 New Montgomery.
SCHWARTZENBECK, F., 1507 Polk.
SCOTT, A. W. Jr., 215 Market.
SCOTT, WM. P., 243 Minna.
SEAGRAVE, Col. D. C., 605 Market.
SEELEY, JOSEPH, 1800 Franklin.
SEELEY, JOS. Jr., 555 Post.
SEIDENFELD, LEON G., 555 Post.
SEIGLER, HARRY M., 110 Sutter.
SEKINS, E. J., Hall of Justice.
SELIG, B., 3rd St. & Arthur Av.
SHANNON, W. W., Sr., 216 Waller.
SHARP, JOSEPH C., 465 California.
SHAPIRO, L. H., Chronicle Bldg.
SHAPRO, ABE, 945 Market.
SHEAN, E. M., 1155 Van Ness Av.
SHIFRMAN, E. P., 130 Sutter.
SHERMAN, Dr. JULIUS, 350 Post St.
SHIPPER, F. M., 804 Liberty Bank Bldg.
SHRAGGE, A. J., W. F. Building.

UNION LEAGUE CLUB (Continued)

RESIDENT MEMBERS (Continued)

SHOUP, L. S., 1946 Van Ness Av.
SIEBENHAUER, S., 555 Post.
SILBERMAN, H. Jr., 2301 Stockton.
SILBERMAN, L. H., 2301 Stockton.
SILVERFIELD, S., 742 Market.
SIMON, M., 1225 Hyde.
SIMPSON, Dr. J. A., Flood Bldg.
SINGER, W. F., 637 Mission.
SINAY, DAVID, 833 Market.
SKALLER, GEO., Phelan Bldg.
SKINNER, S. L., 2 Pine.
SKLARE, J. B., Union League Club.
SLEDGE, H. K., Union League Club.
SLOAN, CHAS. E., Santa Fe Bldg.
SLOCUM, H. B., 1490 Market.
SMALL, E. S., 510 Battery.
SMITH, FRANK A., 729 Market.
SMITH, F. M., 7th and Irwin.
SMITH, J. LOVELL, 985 Mills Bldg.
SMITH, R. MASSON, 555 Post.
SMITH, W. G., 2013 Golden Gate Av.
SMITH, WILBUR, 214 Van Ness Av.
SMYTH, GEO., 753 Clayton.
SNELL, H. F., Olympic Club.
SNODGRASS, H. G., 333 Pine.
SOLINSKY, F. J., New Call Bldg.
SOLOMON, SIG, 555 Post.
SOLLARS, RALPH A., Superior Court.
SORACCO, L. J., Rialto Bldg.
SPENGLER, EDWARD P., 1st Nat. Bank Bldg.
SPLIVALO, E. R., New Method Laundry, 407 Sanchez.
SPOHN, JOHN H. Jr., 49 Main.
SPRECKELS, A. B., 100 Davis.
SPRING, AMASA, 555 Post.
SPRUANCE, WM. D., 105 Montgomery.
STAFFORD, HARRY L., Flood Bldg.
STAMER, CARL, Bank of Italy.
STANLEY, CLINTON F., 883 Market.
STEBBINS, H. A., 74 New Montgomery.
STEEL, WM. HENRY, 512 Second St.
STEFFA, G. A., 985 Market.
STEFFAN, J. F., 291 Geary.
STEIN, RUDOLPH, 636 Mission.
STEINER, D. H., 49 Stockton.
STELTZNER, ALBERT G., 766 Sutter.
STEUER, JACOB, 785 O'Farrell.
STEVENSON, R. H., 525 Crocker Bldg.
STILLER, S. C., 242 Sutter.
STOCKER, F. H., 943 Monadnock Bldg.
STONER, O. W., 604 Mission.
STOWELL, R. R., 114 Sansome.
STRANGE, Dr. SHELBY P., 86 Post.
STREET, W. E., 440 Brannan.
STRETCH, J. W., 585 Monadnock Bldg.
STRIPP, FRED S., Santa Fe Bldg.
STULSAFT, MORRIS, 647 Mission.
SULLIVAN, J. F., Nathan-Dohrmann Co.
SUMSKI, BARNETT, 1510 Evans Av.
SUTHERLAND, A. T., 555 Post.
SUTRO, CHAS., 410 Montgomery.
SUTRO, EMILE, 410 Montgomery.
SWANBERG, GUSTAV, 1313 Sansome.
SWIFT EDWARD D., 1372 Mission.
SYDNOR, J. L., 1490 Market.
TATROE, W. F., Sherman Clay & Co.
TAYLOR, RAY W., "Examiner" S. F.
THOMAS, ANGELO B., Monadnock Bldg.
THOMPSON, JOHN, 561 Clay.
THOMPSON, R. J., 863 Mission.
THURSTON, GEO. P., 442 Mills Bldg.
TOBRINER, Dr. M. L., Butler Bldg.
TODD, A. B., 555 Post.
TOKLAS, C. F., 581 26th Av.
TOKLAS, FERDINAND, 555 Post.
TOOLEY, HOMER H., 514 Crocker Bldg.
TORREGANO, ERNEST J., Mills Bldg.
TORRINGTON, D. B., City of Paris.
TOURNY, GEORGE, 562 California.
TOWNSEND, GEO. E., 1907 Leavenworth.
TOWNSLEY, L. E., 555 Post.
TOY, HARVEY M., Manx Hotel.
TROPP, E., 129 Sutter.
TRUELSEN, HENRY HILDT, 155 Montgomery.
TRYON, LOUIS H., Chronicle Bldg.
tum SUDEN, RICHARD, 625 Market.
tum SUDEN, PETER O., 625 Market.
TURNER, A. H., 101 Kearny.
TYLER, PERCY D., 1438 Cabrillo.
TYLER, RUSSEL P., 522 Kohl Bldg.
TYNER, JOHN T., 704 Market.
ULRICH, J. A., 130 Sutter.
URI, SOL. C., 517 Clay.
VAIL, S. M., 557 Market.
VAN COTT, W. S., 445 Sacramento.
VAN ORDEN, CHAS. H., 511 Howard.
VAN SMITH, GEO. A., 1 Sansome.
VIRDEN, CHAS. E., Alexander Bldg.
VOORSANGER, A. W., Clunie Bldg.
VOYCE, ALFRED Jr., 62 Post.
WADDELL, J. H., St. Paul Bldg.
WADE, H. B., 609 Market.
WAIS, EDWARD, Pacific Bldg.
WALKER, MATTHEW, 703 Market.
WALSH, L. F., 445 Sutter.
WALTER, N. L., Commercial Bldg.
WANK, MELVILLE E., 528 Ash Av.
WARREN, H. L. J., 555 Post.
WATKINS, D. E., 1628 Van Ness Av.
WEBB, Gen. U. S., 785 Market.
WELFIELD, Dr. S. E., 1028 Flood Bldg.
WENTZ, Dr. H. E., 516 Sutter.
WERNER, FRANK, 874 Market.
WERNER, H. J., 109 Golden Gate Av.
WEST, E. L., 101 Post.
WHISNER, J. R., 605 Alexander Bldg.
WHITE, H. V., Monadnock Bldg.
WHITE, JAMES E., Hibernia Bldg.
WHITE, J. E., 833 Monadnock Bldg.
WHITE, NORVAL, 315 Montgomery.
WHITTEMORE, MURRAY, The White House.
WHITLEY, HENRY A., 1118 Hearst Bldg.
WHITTAKER, WM. F., 609 Market.
WHOMES, CLARENCE S., 1000 Van Ness.
WEBSTER, FRED D., 141 Montgomery.
WEIR, CHAS., 315 Montgomery.
WENNERBLAD, E. C., 441 Folsom.
WIETHASE, H., 454 Montgomery.
WILDBERG, IRVING I., 742 Market.
WILLCUTT, GEO. H., 516 Sutter.
WILLETT, WALTER M., 133 1st St.
WILLIAMS, A. K., 466 Mills Bldg.
WILLIAMS, C. H., 767 Mission.
WILLIAMS, EARLE, 1718 Fell.
WILLIAMS, P. G., 708 Sharon Bldg.
WILLSON, JOS. H., 224 Sutter.
WILSON, R. J., Union League Club.
WINDELER, W. F., 675 Post.
WOERNER, GUSTAVE, 1 14th St.
WOLFE, E. D., 818 Kohl Bldg.
WOLF, J. WM., 23 Grant Av.
WOLFF, HARRY K., 408 Balfour Bldg.
WOLFSOHN, Dr. JULIAN M., 177 Post.
WOLFSOHN, Dr. MAST, Liebes Bldg.
WOOD, C. J., 1600 Hobart Bldg.
WOOD, FREDERICK B., First Nat. Bank Bldg.
WOOLFREY, JOHN B., 219 Montgomery.
WOOSTER, CLARENCE M., Phelan Bldg.
WORDEN, H. B., 1600 Hobart Bldg.
WORDEN, H. C., 555 Post.
WORTHINGTON, F. M., 65 Market.
WYNKOOP, C. W., 226 Sansome.
YARNALL, DAVID H., Hotel Worth.
YOUNGREEN, R. M., 952 Phelan Bldg.
ZACHARONSKY, SAMUEL, 458 Jackson.
ZARUBA, V., 986 Howard.
ZELINSKY, D., 165 Grove.
ZELLER, M. M., 47 Jordan Av.
ZELLERBACH, HENRY N., Battery & Washington Sts.
ZIEG, Dr. JOHN, 539 18th Av.
ZWINGMAN, CHARLES, 57 Sutter.

UNION LEAGUE CLUB (Continued)

SUBURBAN MEMBERS

ABBOTT, Dr. C. L., Central Bank Bldg., Oakland, Cal.
ABRAMS, SAMUEL, 85 Second St.
ADAMS, GEORGE R., 1012 Crocker Bldg.
AHLF, RICHARD C. F., Sherman Clay & Co., S. F.
ANDERSON, CHAS., Hotel Claremont, Berkeley, Cal.
ANGELLOTTI, F. M., Mills Bldg.
ATWATER, WM. C., 7th and Irwin.
AUBURY, L. E., Burlingame, Cal.
BACHEM, CARL, 230 California.
BACKUS, W. G., 540 Mills Bldg.
BAILEY, W. L., 708 Santa Fe Bldg.
BAKER, A. R., 1460 Fremont St., Santa Clara, Cal.
BAKER, ALBERT L., Monadnock Bldg.
BARNETT, EZRA A., 1600 Fillmore.
BARTER, C. F., 2701 16th St.
BAXTER, GEORGE P., 319 Dalziel Bldg., Oakland, Cal.
BEEMER, C. A., 531 Market.
BERCOVICH, B., 306 Commercial Bldg., Oakland, Cal.
BERNARD, E. M., 150 Post.
BIGELOW, DAVID E., 2333 Channing Way, Berkeley, Cal.
BISHOP, L. R., 127 Montgomery.
BLACK, J. H., 565 Mills Bldg.
BLAKE, HERBERT H., 240 Sacramnto.
BLANCHARD, F. W., 623 Mills Bldg.
BLOOD, HARRY E., 1421 Cortez Av., Burlingame, Cal.
BONFIGLI, ALFRED A., California Market
BORN, G. A., 660 Market.
BORN, S. A., 660 Market.
BOWERS, FRANK T., 945 Battery.
BROAD, ALFRED F., 48 3rd St.
BRODERICK, W. F., 22nd and Illinois.
BROWN, EGBERT A., 155 Montgomery.
BROWN, MAX, 871 Market.
BRUHN, AUGUST J., 451 Montgomery.
BURKE, WM. J., Russ Bldg.
BURKE, W. J., 242 Russ Bldg.
BURRIS, W. B., 64 Pine.
BURROWES, H. G., 614 Mills Bldg.
BUTLER, H. G., 369 Pine.
CADMAN, CHAS. M., 58 Sutter.
CAMPE, GEORGE, 1230 Van Ness Av.
CANFIELD, G. H., 550 Montgomery.
CARDOZA, T. J., 455 Mission.
CARLISLE, B. M., 251 Bush.
CASPER, ALBERT, 428 Georgia St., Vallejo, Cal.
CASTELAZO, ARTHUR, 848 Monadnock Bldg.
CHAMBERS, C. F., American Nat. Bank Bldg.
CHANDLER, J. C., 2955 Hillegass Av., Berkeley, Cal.
CHEW, R. S., 314 Rialto Bldg.
CHILCOTE, G. H., 565 Market.
CHRISTIE, E. P., 343 Sansome.
CHURCH, CHARLES E., Sausalito, Cal.
CLAPP, E. W., 65 Market.
CLARK, GEO. D., 116 Natoma.
CLARK, G. D., Jr., 116 Natoma.
CLARK, R. H., 11 El Camino Real, Berkeley, Cal.
CLEESE, JOHN, 18th & York.
CONNER, S. B., 2009 Central Av., Alameda, Cal.
CONROY, Dr. J. H., 748 Flood Bldg.
CONROY, WM. JAY, 22 Battery.
COOK, ROY E., 105 Montgomery.
CRAIG, Dr. HOMER T., Butler Bldg.
CROSS, R. H., 645 Mills Bldg.
DALBY, WM. T., 215 Hillcrest Road, Berkeley, Cal.
DARLING, CHAS. S., 251 Post.
DAVIS, S. A., 2218 Piedmont Av., Berkeley.
DEANS, WM., 110 Sansome.
DECKER, Dr. CHAS. W., Phelan Bldg.
DELANO, M. A., 114 Martin Av., San Jose, Cal.
DEMPSTER, ROY B., 333 Pine.
DETRICK, EDINGTON, 310 Sansome.
DEVLIN, Hon. FRANK R., Hobart Bldg.
DITZLER, F. L., 630 Mission.
DIXON, R. V., 1st Nat. Bank Bldg.
DODGE, W. J., State Bldg., S. F.
DOMAN, B., Union League Club.
DOUGLASS, LEON F., Menlo Park, Cal.
DOUGLASS, N. B., 1152 Phelan Bldg.
DREDGE, THEO F., 817 Monadnock Bldg.
DUCLOS, ARTHUR D., Sutter & Kearny.
DUNCAN, D., 444 California.
DWAN, JAS. A., Monadnock Bldg.
EAST, JAS. I., 519 Market.
ELIOTT, CHAS., 310 Brannan.
ELLIOT, EDWARD R., Alexander Bldg.
ENCELL, H. A., 914 Flood Bldg.
FAGAN, R. G., 65 Market.
FAIRER, CHAS. H., 310 Sansome.
FANKHAUSER, W. C., 913 Flood Bldg.
FEARY, WM. J., 2 Pine.
FEDERSPIEL, .S, 19th & Minnesota.
FELLOWS, C. E., 65 Market.
FINLAYSON, HAROLD D., 315 Montgomery
FOLSOM, MYRON A., 315 Montgomery.
FORCE, Major J. A., 550 Montgomery.
FOULDS, E. J., 65 Market.
FRICKE, J. W., 985 Market.
FROBERG, JOHN, 312 Balfour Bldg.
FRYE, A. K., 65 Market.
GARRISON, E. K., Monadnock Bldg.
GARTHWAITE, J. W., Oakland, Bank of Savings, Oakland, Cal.
GEARY, W. P., 904 Flood Bldg.
GERLACK, ALVIN, 785 Market.
GIER, Col. THEO., Cor. Lennox & Grant Av
GIGNAC, L. K., Monadnock Bldg.
GIGNOUX, ROBERT MILES, 208 Lick Bldg
GOLDEN, F. J., Humboldt Bank Bldg.
GORDON, HUGH, 910 Flood Bldg.
CRANNELL, CHAS. A., Berkeley, Cal.
GREEN, FRANK E., 110 Market.
GREEN, GEO. C., 651 Mission.
GREEN, ROBERT, Ferry Bldg.
GROVER, M. H., Standard, Tuolumne Co.,
GUNZBURGER, BERT, Antioch, Cal.
HADLER, JOHN H., 760 Longridge Road, Oakland, Cal.
HARGEAR, F. F., 410 Montgomery.
HARPE, OTIS, R. 1012 Santa Fe Bldg.
HARPER, N. M., 531 Market.
HARRAMAN, J. C., 906 Flood Bldg.
HIEDT, WESLEY, 152 First St.
HENKENIUS, FREDERICK J., 23 Minna.
HENSLEY, C. A., Union League Club.
HEPBURN, H. M., 237 Bonita Av., Piedmont, Cal.
HERZOG, S. K., San Rafael, Cal.
HESS, A. FRANK, 65 Markt.
HESS, GORDON C., 1268 Cortez Av., Burlingame, Cal.
HINSHAW, H. A., Southern Pacific Co., 65 Market.
HOLBROOK, JAMES E., 79 New Montgomery.
HOLYOAKE, P. B., 45 2nd St.
HOTCHKISS, J. M., Fife Bldg.
HOYT, H. P., Monadnock Bldg.
HUDDART, F. H., 809 Monadnock Bldg.
HUGHES, THEO. M., 20 Beale.
HUGHES, J. T., 112 Market.
INGRAM, W. F., 65 Market.
JACKMAN, PAUL E., 995 Market.
JOHNSON, GEO., 226 Sansome.
JOY, EDWIN W., 201 Kearny.
KAZABEER, ASA G., 615 Mills Bldg. 785 Market.
KELLY, F. W., 611 Underwood Bldg.
KELLY, R. E. 65 Market.
KENDALL, A., 3045 Telegraph Av., Oakland, Cal.
KEWELL, FRED W., 5th & Adeline Sts., Oakland, Cal.
KISSEBERTH, I. V., 611 Mission.
KUTNER, L. A., 120 Sutter.
LaFLEUR, ERNEST, Pine and Battery.
LEFEVRE, LOUIS A., 28 Geary.
LEVENSALER, R. L., 311 California.
LITTLE, EDWARD P., Sherman Clay & Co
LOVELAND, CHESTER H., 908 Balboa Bldg.
LUCAS, H. C., 818 Humboldt Bank Bldg., 785 Market, r 818.

UNION LEAGUE CLUB (Continued)

SUBURBAN MEMBERS

MacDONALD, F. L. W., 454 Montgomery.
MacLEOD, RODERICK, 223 Kohl Bldg.
MADSEN, MARTIN C., 65 Market.
MARCUS, H. C., 236 Rialto Bldg.
MARITZEN, JOSEPH L., 485 California.
MARSH, R. E., 960 Euclid Av., Berkeley.
MARTIN, W. J., Union League Club.
MATHEWSON, Col. H. G., Cal. State Bldg.
MATTERN, G. A., 1453 Mission.
MATTHEWS, ALFRED, 703 Market.
MAXFIELD, H. U., 609 Monadnock Bldg.
McCANDLESS, JAS. S., 858 Mills Bldg.
McCRARY, J. C., 534 Battery.
McGAVIC, F. O., 130 Parkside Drive, Berkeley, Cal.
McINNIS, FRANCIS, Fairfield, Cal.
McKINNEY, WM. M., 200 McAllister.
McMEEKIN, Maj. C. W., Rialto Bldg.
McMILLAN, JOHN T., 465 California.
MEDCRAFT, Dr. H. C., 964 Market.
MEESE, CONSTANT, 19th and Harrison.
MERRILL, E. H., 10 Hillcrest Court, Berkeley, Cal.
MERRILL, RICHARD S., 105 Montgomery.
MEYER, ARTHUR, 129 First St.
MEESE, C., 420 Phelan Bldg.
MILLS, C. B., 2174 Shattuck Av., Berkeley, Cal.
MINCHIN, JOHN L., 3 Potrero Av.
MITCHELL, T. A., 216 Balboa Bldg.
MOREHOUSE, T. C., 609 Mission.
MORGAN, W. O., 701 Hutchinson Bldg., Oakland, Cal.
MORSE, I. J., Colusa, Cal.
MUND, Col. C. J., Union League Club.
MURPHY, Judge J. D., First Nat. Bk. Bldg.
MYERS, ALFRED, 2469 McKinley Av., Berkeley, Cal.
MYERS, M. H., U. S. Veterans Bur., S. F.
MYERS, R. E., 333 Pine
NASON, ARTHUR C., Clarmont Manor, Oakland, Cal.
NELLIS, W. W., 747 Monadnock Bldg.
NEUHAUS, SIG, 353 Blake Bldg., Oakland, Cal.
NEWMARK, MILTON, 905 Crocker Bldg.
NICHOLLS, A. W., Union League Bldg.
O'DONNELL, J. R., 171 Second St.
OLSON, A., 68 Post.
OTIS, STEPHEN F., 945 Mills Bldg.
OTZEN, L., 41 Washington St.
PARMENTER, GEO. L., Standard Oil Co.
PEW, R. R., 415 Pacific Bldg.
PFUND, SOUTHALL R., Mills Bldg.
PHILLIPS, GEO. B., 709 Mills Bldg.
PHILLIPS, W. W., Union League Club.
PITCHER, W. E., 676 Mission.
POPE, F. W., 65 Market.
POTTER, CHAS. F., 628 Pacific Finance Bldg.
PREUSSER, CHAS. F., Belvedere Marin
PRICE, F. C., 602 Webster, Palo Alto, Cal. Co., Cal.
PRICE, L. H., 523 Market.
PRINS, CHAS., 2199 Mission.
PUTMAN, K. B., 2051 Buena Vista, Alameda, Cal.
READY, LESTER S., 961 Flood Bldg.
REED, F. H., 310 Oceanic Bldg.
REESE, E. L., 322 Pine.
RIDDELL, A. M., 1019 Hobart Bldg.
RIXFORD, E. H., 275 Bush.
ROBINSON, A. S., Associated Oil Co., Los Altos, Cal.
ROSE, WM. F., 611 Mills Bldg.
ROSS, THOMAS, 715 Mission St., San Rafael, Cal.
ROUNTHWAITE, FRANK W., Tapscott Bldg., 19th & Broadway, Oakland, Cal.
ROWELL, CHESTER H., State R. R. Com. Flood Bldg.
ROYCE, ROBERT M., 1432 San Antonio, Alameda, Cal.
RUBIN, J., 75 Folsom.
RUBY, R. L., 65 Market.
RULOFSON, A. C., 359 Monadnock Bldg.
RUSSELL, A. J., 16 California.
SAFFOLD, F. E., 703 Market.
SALINGER, HERBERT H., 550 Montgomery
SANBORN, H. H., Balfour Bldg.
SANDERSON, Judge A. A., 703 Market.
SANSOM, J. A., 362 Pine.
SAUNDERS, E. V., 150 Post.
SAXE, D. W., 832 Phelan Bldg.
SCHEDLER, C. W., Pittsburg, Cal.
SCHLOSS, Dr. A., Butler Bldg.
SCHLOSS, L. A., Union League Club.
SCHRAGGE, A. J., 385 Geary.
SEAGRAVE, W. H., 618 Moraga Road, Piedmont, Cal.
SERGEANT, J. T., 1204 Hearst Bldg.
SHALLUE, FRANK, 2779 Poplar St., Oakland, Cal.
SIMONS, D. P., 1729 Highland Av., Los Angeles, Cal.
SIMPSON, H. L., 369 Pine St.
SIMPTON, HAROLD E., 472 Monadnock Bldg.
SINCLAIR, D. J., Shell Co., Oakland, Cal.
SHRARD, H. G., San Rafael, Cal.
SMITH, Col. D. A., 555 Post.
SMITH, GEO. F., Lincoln Bldg.
SMOOT, R. S., 783 Mission.
SNEATH, GEO. R., 420 8th St.
SNEATH, LEE J., Consumers Ice Co.
SNYDER, C. H., 251 Kearny.
SPIRO, SAMUEL, 307 Market.
STEARNS, HARRY B., Phelan Bldg.
STERN, CHAS., Los Altos, Cal.
STERN, R. J. A., Como Apts., 14th & Alice Sts., Oakland.
STODDARD, ELGIN, Sheldon Bldg.
STROBRIDGE, EDWIN K., Sheriffs office, Oakland, Cal.
STRONG, CHAS. A., 905 Crocker Bldg.
SULLIVAN, R. G., 485 California.
SUTTON, CHAS., 535 Oakland Av., Oakland, Cal.
SWAYNE, R. B., 201 Sansome.
TASHEIRA, LEWIS, 215 La Salle Av., Piedmont, Cal.
TAYLOR, H. W., 605 Berkeley Bank Bldg., Berkeley, Cal.
THOMPSON, Capt. C., 550 Howard.
THOMPSON, P. R., Rialto Bldg.
THOMSON, GORDON, 605 Market.
THORNBURY, D. L., Russ Bldg.
THRELKELD, M. C., 524 Phelan Bldg.
TREAT, A. J., 622 Monadnock Bldg.
TURNER, THOMAS J., 670 Turk.
TUSTING, OSBORE, 2857 26th St.
ULDALL, MARTIN, 305 Sharon Bldg.
VAN KIRK, HOWARD J., 152 First St.
VARNEY, B. F., McDonnell & Co.
VESPER, K. C., 22 Battery.
WALLACE, ROBERT E., 401 Second St.
WALLACE, WILL C., 57 Post.
WALTERS, M. E., 332 Pine.
WARDWELL, WM. R., Campbell, Cal., Box 77.
WEBSTER, BRADFORD, Pacific Bldg.
WESTINGTON, WALTER A., 4th & Berry.
WETMORE, C. ..J First Nat. Bank Bldg.
WHITTAKER, R. A., 312 Balfour Bldg.
WICKLER, JAY C., 210 Sansome.
WIDENHAM, A. W., Phelan Bldg.
WILLIAMS, J. T., Federal Bldg.
WING, H. H., P. O. Box 415.
WINTERBURN, J. C., 201 Sansome.
WIST, E. F., First Nat. Bank Bldg.
WOLFE, F. W., Bank of California.
WOLFE, L. G., 134 Fremont.
WOOLLOMES, J. P., 256 Montgomery.
WOOSTER, JOHN F., 234 Stockton.
WORTH, C. J., 67 Second.

UNION LEAGUE CLUB (Continued)

STATE MEMBERS

ALLISON, A. M., 1014 Hobart Bldg.
AMES, CHESTER S., Oakville, Cal.
ANDERSON, ALEX H., 435 Atlanta Av., San Jose, Cal.
ASHE, A. S., Lindsay, Cal.
ASHE, G. M., Lindsay, Cal.
ATKINSON, FRANK F., Sacramento, Cal.
AYRE, DAVID, 347 S. Hill St., Los Angeles, Cal.
BARBOUR, O. D., Box 632, Chico, Cal.
BARHAM, J. A., Santa Rosa, Cal.
BARNICOTT, JOHN W., Newcastle, Cal.
BEALS, ROGER L., Wickenburg, Arizona.
BECK, GEORGE W., 746 S. Los Robles Av., Pasadena, Cal.
BECK, P. L., 65 Market.
BEHRENS, E. B., 626 S. Spring St., Los Angeles, Cal.
BERCOVICH, WM., care Southern Tobacco Co., Los Angeles, Cal.
BLACKSTONE, H. B., 802 Garland Bldg., Los Angeles, Cal.
BOURNS, R. T., Elk, Cal.
BOYD, JAS. R., St. Helena, Cal.
BOYNTON, Hon. A. E., Oroville(Cal.
BOYNTON, F. H., 323 Chronicle Bldg.
BURKE, JAMES M., Visalia, Cal.
BRUNDIGE, H. W., care Railroad Commission, 5th floor, State Bldg., S. F.
BURKE, JAMES M., Visalia, Cal.
BURGE, N. S., Libby Canal Ranch, Stockton, Cal.
BURNESS, HECTOR, Fresno, Cal.
BURR, P. L., 512 Mission.
BURRIS, F. M., Sonoma, Cal.
CARTER, L. L., 343 Sansome.
CAUGHEY, F. L., Ukiah, Cal.
CHRISTIE, J. A., Bakersfield, Cal.
CHRISTOPHER, W. C., Escondido, San Diego Co., Cal.
CHURCHILL, E. W., Oakville, Cal.
CLARK, BAYLIES C., Sutter Creek, Cal.
COFFEY, GEO. T., Dawson City, Y. T., Canada.
COGGINS, L. Y., Weed, Cal.
COLLINS, ARTHUR L., Santa Cruz, Cal., Box 563.
COOK, PETER, Rio Vista, Cal.
CORMACK, WM., 119 Post.
COPELAND, JAMES D., Watsonville, Cal.
COURTNEY, A. W., care S. E. Monatt, Culver City, Cal.
CROSS, C. M., Merced, Cal.
CROWDER, SMITH, Red Bluff, Cal.
CRYSTAL, CARLTON C., Vacaville, Cal.
CULBERT, CHARLES L., Jackson, Amador Co., Cal.
CULBERT, JOHN D., Jackson, al.
CURTIS, GEO. A., Bartlett Springs, Cal.
DALLAS, W. C., Merced, Cal.
DAUGHERTY, G. A., Salinas, Cal.
DAVIS, HERMAN, 1012 K St., Sacramento.
deBRETTEVILLE, GUSTAVE, 2953 American Av., Long Beach, Cal.
deBRETEVILLE, WALTER, Box 418, Napa, Cal.
DEMING, B. B., Auburn, Cal.
DETERT, W. F., Pacific Union Club.
DEWEES, C. B., 424 Wells Fargo Bldg.
DINKELSPIEL, EDWARD, Suisun, Cal.
DOUGLAS, W. W., Bank of Italy.
DOYLE, JAMES T., Chico, Cal.
DUFFY, OWEN, Napa State Hospital, Napa, Cal.
DUNLOP, R. D., Applegate, Cal.
EATON, J. H., Jonathan Club, Los Angeles, Cal.
EDDY, RICHARD F., 1450 Allison Av., Los Angeles, Cal.
ELLIS, C. J., 1630 L. St., Sacramento, Cal.
ELLISON, Judge J. F., Red Bluff, Cal.
EVA, J. M., Hilton, Sonoma Co., Cal.
FAST, ALGER, 53 Pacific Av., Santa Cruz, Cal.
FERGUSON, J. G., Clovis, Cal.
FILMER, GEO. L. Jr., 330 Jackson.
FILMER, W. COY., 330 Jackson.
FITZGERALD, W. A., Railroad Com. Flood Bldg., S. F.
FLINN, C. F., Albion, Mendocino Co., Cal.
FLODIN, C. W., Rio Vista, Cal.
FOGG, E. W., Oroville, Cal.
FULLER, H. HALE, 737 Howard.
GARDNER, J. E., Watsonville, Cal.
GATTMANN, JULIUS S., Sacramento, Cal.
GIBSON, IRVING D., Sacramento, Cal.
GLUCKMAN, ARTHUR, Marysville, Cal.
GLYNN, ALEX, Williams, Cal.
GOLDIE, J. S., Sacramento, Cal.
GOULD, HARRY, 1026 27th St., Sacramento, Cal.
GRAY, F. K., 1709 Merrill Av., Los Angeles, Cal.
GRECO, VICTOR V., Greco Canning Co., San Jose, Cal.
GREEN, LEWIS L., Oroville, Cal.
GREENE, G. A., 218 Forum Bldg., Sacramento, Cal.
GRISCOM, W. S., 769 Bryant St., Palo Alto, Cal.
HALL, FRED H., Bakersfield, Cal.
HAMMON, W. P., 433 California.
HAUB, C. W ,,Elks Club, Sacramento, Cal.
HELLER, H. E., Delta Bldg., Stockton, Cal.
HENNESSY, W. J., 1301 W. 7th, Los Angeles, Cal.
HENRY, J. H., 260 Cornell Road, Portland, Ore.
HERMAN, MEYER D., 1055 Jay St., Fresno, Cal.
HIGHT, FRANK, Hanford, Cal.
HILL, Dr. THOS. L., Los Altos, Cal.
HOBBS, A. L., Arbuckle, Cal.
HOCKHEIMER, A., Willow, Cal.
HOCKMEIR, J. B., Bakersfield, Cal.
HOGAN, HOWARD W., 204 Pine.
HOLBERTON, GEO. C., 611 E. St., Marysville, Cal.
HOLT, P. E., Stockton, Cal.
HOPPER, JOS. C., 555 Post.
HORNLEIN, M. E., Elks Club, Sacramento, Cal.
HORTON, C. E., Modesto, Cal., Box 315, Boute B.
HUNT, C. BEAUFORT, Porterville, Cal.
HUNTING, W. J., 865 Pacific Bldg., S. F.
INMAN, J. M., 603 Bryte Bldg., Sacramento Cau.
ISAAC, F. N., Hanford, Cal.
JACKS, WILL, Monterey, Cal.
JANAS, SIGMUND J., Calif., State Banking Dept., S. F.
JOHNSON, CHAS. G. State Treasurers Office, Sacramento, Cal.
JOHNSON, P. H., Sacramento, Cal.
KIMBLE, CHAS. A., Hanford, Cal.
KING, EVERETT, Bakersfield, Cal.
KING, L. M., 433 California, r. 1304.
KINSEY, CHARLES, HART, Garberville, Cal.
KNOWLES, PAUL S., 605 Alexander Bldg., S. F.
KRAMER, E. B., 745 South Broadway, Los Angeles, Cal.
KORNFIELD, L. L., Sacramento, Cal.
LATHROP, LLOYD J., Idria, San Benito Co., Cal.
LEACH, M. A., 1717 Virginia Road, Los Angeles, Cal.
LEGARE, S. C., County Engineers Office, Santa Rosa, Cal.
LENTINE, CASPARE E., care U. S. Veterans Bureau, 883 Market.
LEVIN, NATHAN, Santa Rosa Cal.
LEVINSKEY, A. L., 240 E. Main St., Stockton, Cal.
LEVY, JULIAN T., Corning, Cal.
LEWIS, Dr. C. E. East Auburn, Placer Co., Cal.
LEWIS, WASHINGTON B., Yosemite, Cal.
LONGMIRE, E. C., Willows, Cal.
LOWELL, ARTHUR C., Auburn, Cal.
LYNCH, ROBERT N., Los Altos, Cal.
LYON, W. P., San Jose, Cal.

UNION LEAGUE CLUB (Continued)

STATE MEMBERS

MADEIRA, D. A., Salinas, Cal.
MAGUIRE, WM., Nevada City, Cal.
MARTIN, HARRISON T., 607 Merritt Bldg. Los Angeles, Cal.
MARTIN, IRVING, care Railroad Com., State Bldg., Cal.
MASON, R. WALLACE, 301 Rowell Bldg., Fresno, Cal.
McDONALD, THOS., French Gulch, Cal.
McEWEN, W. H., Redding, Cal.
McGILVRAY, JOHN A., care Industrial Accident Comminion, State Bldg., S. F.
McKEVITT, F. B., California Fruit Co., Sacramento, Cal.
McNULTY, G. E., 519 Stock Exchange Bldg. Los Angeles, Cal.
McRAE, P., Hanford Cal.
MEHAFFEY, LAWRENCE W., Bank of Antioch, Antioch, Cal.
MERIDITH, JAS. D., Capital Nat. Bank Bldg., Sacramento, Cal.
MERRYMAN, R. C., 724 Consolidated Realty Bldg., Los Angeles, Cal.
METZ, A. G., Monterey, Cal.
MOLONEY, JOHN, 1021 9th. St., Sacramento, Cal.
MOORE, JOHN C., Fresno, Cal.
MUIR, H. B., Willits, Cal.
MULLER, M. W., Fresno, Cal., Boz 1991.
NEIL, E. R., Los Altos, Cal.
NELSON, C. W., Tahoe R. R. & T. Co., Tahoe, Cal.
NEWMAN, M. A., 1126 Pacific Finance Bldg., Los Angeles, Cal.
NORRIS, THOS. W., Livermore, Cal.
PALMTAG, WM., Hollister, Cal.
PARKER, L. C., Redding, Cal.
PARKINSON, Dr. J. H., 1005 K. St., Sacrametno, Cal.
PATERSON, N. W., 193 Second.
PATRICK, A. R., Monadnock Bldg.
PEELER, R. L., 935 Security Bldg., Los Angeles, Cal.
PELTIER, G. W., California Nat. Bank, Sacramento, Cal.
PENDLETON, C. W., 1102 Pacific Mutual Bldg.
PENFIELD, S. L., 369 Pine St., S. F.
PENNYCOOK, W. D., Vallejo, Cal.
PERINE, G. M., 789 University Av., Palo Alto, Cal.
PHELPS, C. R., Modesto, Cal.
PHILLIPS, JOHN P., Fresno, Cal.
PIERCE, J. H.,Pacific Mf'g Co., Santa Clara, Cal.
POLLAK, RUDOLPH R., Maricopa, Cal.
POMIN, FRANK J., Pomin, (P. O. Tahoe,) Cal.
PRESCOTT, F. DEANE, Fresno, Cal.
PREWETT, W. J., Auburn, Cal.
PULLIAM, ROY, Fresno, Cal. Box 1313.
RAYMON, JESS A., 3408 Geary.
RAYMOND, G. J., 700 J. St., Sacramento, Cal.
RECTOR, Judge E. N., Merced, Cal.
REILLY, J. J., Box 467, Sacramento, Cal.
REYNOLDS, WALTER A., East Auburn, Cal.
RICHARDS, H. de C., Crocker Bldg., S. F.
RIDGE, CHAS. H., 1915 Mariposa St., Fresno, Cal.
RITCHIE, ROBERT, care S. P. Station Agt. Bakersfield, Cal.
RODMAN, A. B., Lakeport, Lake Co., Cal.
ROESCH, CLARENCE A., 1138 S. Figueroa St., Los Angeles, Cal.
ROSENSHINE, L. J., care W. R., Grace & Company, Lima, Peru.
ROSENBERG, LEONARD R., 550 Watkins St., Hayward, Cal.
ROSENBERG, LEON, 340 Broadway, Fresno, Cal.
ROSENDALE, CHAS. B., Salinas Cal.
ROUTT, VIRGIL, Fresno, Cal.
RUEGER, GODFREY, 401 Higgins Bldg., Los Angeles, Cal.
SALOMON, B., El Centro, Cal.
SCANLON, R. H., Massack, Plumas Co., Cal.
SCHMIDT, WALTER, Vendome Hotel, San Jose, Cal.
SEARLS, FRED, Nevada City, Cal.
SELVAGE, EUGENE S., 892 Mills Bldg.
SELVEGE, T. H. Hon., Eureka, Cal.
SHAW, Justice LUCIAN, 919 S. Central Av., Glendale, Cal.
SHERIFFS, CHARLES, Healdsburg, Cal.
SHIELDS, Dr. N. J., 964 Monterey St. San Luis Obisbo, Cal.
SHORE, EGERTON, Flood Bldg.
SILL, GEO. W., 426 Main St., Watsonville, Cal.
SIMON, J. E., 46 Davis.
SMITH, FRANK E., 424 S. Broadway.
SMITH, HOWARD B., Colton, Cal.
SMITH, ROBERT F., State Capital, Sacramento, Cal.
SOLOMON, H. A., 1820 Mariposa St., Fresno, Cal.
SPEEGLE, WILL N., Eureka, Cal.
STANTON, Hon. P. A., Seal Beach, Cal.
STEWART, GEO. R., Newman, Cal.
STRONG, A. A., Healsburg, Cal.
SWISLER, CHAS. A., Sacramento, Cal.
TALBOT, JAMES A., 444 Market
TAYLOR, R. S., Yreka, Cal.
TERRY, Dr. M. C., 921 Consolidated Bldg. Los Angeles, Cal.
THOMAS, J. F., Ukiah, Cal.
THURMAN, W. B., 403 Belding Bldg., Stockton, Cal.
TOMS, W. E., Fresno, Cal. Box 455
VOORHEIS, E. C., 785 Market, r. 1404.
VOORHEES, J. A., Copperolis, Cal.
WATKINSON, CHAS. E., 1st Nat. Bank Bldg., S. F.
WHEELER, A., 327 S. Hill St., Los Angeles, Cal.
WILLIAMS, C. E., Yuba City, Cal.
WANKOWSKI, ROBERT, 1st. Nat. Bank, Culver City, Cal.
WILSON, B. E., 808 Jackson St., Bakersfield, Cal.
WILSON, ROGER W., 922 Shreve Bldg.
WILSON, THOS. B., care S. P. Station Agt. Bakersfield, Cal.
WOODRUFF, T. L., 516 Judge Bldg., Salt Lake City, Utah.
WORK, T. A., 453 Alvarado St., Monterey, Cal.
ZANDER, G., Forum Bldg., Sacramento,

RAY COYLE, INC.
DECORATORS—DESIGNERS
Phone Sutter 3634
522 Powell Street San Francisco

UNION LEAGUE CLUB (Continued)

NON-RESIRENT MEMBERS

ARNDT, W. B., Chronicle Bldg.
BEERMAN, WM. J., 461 Bryant.
BLOCK, LOUIS, 850 Phelan Bldg.
BRUCE, L. E., Los Gatos, Cal.
BRUNKE, K. V., 22 Battery, r. 510.
BUTLER, JOHN LAWTON, Tonopah, Nevada.
BUTLER, J. L., Berkeley, Cal. Box 239.
CHURCH, R. J.,1200 4th. St., South Seattle, Washington.
CRAIG, DAVID A., 9 Park Place, London, England.
CROWE, W. L., 474 Johnson, Portland, Oregon.
CROWLEY, ARTHUR J., Sulphur Nevada.
DROMIACK, ANDRIA L., Reno, Nevada.
DUNN, A. C., Lincoln, Nebraska, care U. P. R. R. Co.
ELLIOTT, W. S., Ely, Nevada.
GOODMAN, BOOTH B., Lovelock, Nev.
HALMAN, J. L., 624 Monadnock Bldg.
HALMAN, SERGE L., Portland, Oregon.
HOUSTON, CLARENCE, Walker-Jones Bldg., Breckenridge, Texas.
JOHNSTONE, CHAS. H., 60 W. 40th. St., New York, N. Y.
JOHNSTONE, WM. S.,60 W. 40th. St., New York, N. Y.
JOHNSON, GILBERT S., P. O. Box 624, Fort Worth,Texas.
LAWRENCE, JAS. L., 51 Exchange Place, New York, N. Y.
LLOYD, ALVIN T., Furniture Exchange Bldg., S. F.
LOUIS, WALTER K., 222 Whsle. Terminal Bldg., Los Angeles, Cal.
LANGFORD, LEONARD W., Allerton.
KINDER, J. F., Concord Bldg., Portland, Oregon.
MALKAN, M., The Emporium, S. F.
MAYER, IRVING L., 239 West 39th. St., New York, N. Y.
MORROW, WM. J., 333 Pine.
McCANDLESS, JOHN A., 90 Sea View, Av. Piedmont, Cal.
McCAULEY, T. N., care C. F. Ayer, 425 1st. Nat. Bank Bldg., S. F.
NELSON, THOS, Mountain View, Cal. Box. 390 A.
PITT, W. C., Lovelock, Nevada.
REINHART, MOSES, Winnemucca, Nev.
REYNOLDS, H. M., care General Boilers Co., Waukegan, Ill.
ROBIE, I. A., Grants Pass, Oregon.
ROBINSON, F. H., 67 Wall St., New York, N. Y.
ROSENFELD, JULIUS, 555 Post.
SCHLOSS, M. J., 42 Beale S. F.
SHANNON, W. W. Jr., care Shannon-Moreau Co., Fisk Bldg., New York, N. Y.
SMITH, Dr. JAS. W. Young Bldg., Honolulu, T. H.
SMITH, OSCAR J., 1475 Broadway, New York, N. Y.
SMITH, Dr. E. K., Lovelock, Nevada.
SPAULDING, E. B., 2900 Jennings St. Sioux City, Iowa.
VAN LUVEN, H. H., 301 Roberts Bldg., Los Angeles, Cal.
VESPER, K. H., 22 Battery, S. F.
WARNER, F. H., 555 Post, S. F.
WARREN, HARRY, Winnemucca, Nevada.
WHITEMAN, Capt. E., 25 California.
YANGCO, LUIS R., Manila, P. I.
YOUNG, L. S., Lovelock, Nevada.

Phone Sutter 3326 Established 1896

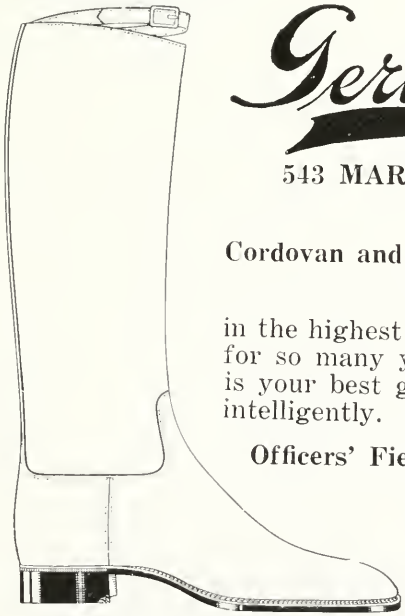

Gerlach's FOOTWEAR SPECIALISTS

543 MARKET ST., Bet. 1st and 2nd.

In Stock

Cordovan and Calf Riding Boots

For Men and Women

in the highest degree of perfection. Leadership for so many years in our own particular field is your best guide to our ability to serve you intelligently.

Officers' Field Boots and Aviators' Boots Always on Hand

CUSTOM DEPARTMENT

Which Makes Shoes for Personal Preference

UNION LEAGUE CLUB (Continued)

ARMY & NAVY MEMBERS

ALLEN, Major F. E., Moana Hotel, Honolulu, T. H.
BARTON, Lt. W. M., Walter Reed Gen. Hospital, Washington, D. C.
BOISEAU, Col. L. T., 376 Lakeshore Blvd., Oakland, Cal.
BROWN, Major JOSE PEREZ, 1210 Leavanworth St., S. F.
BURNETT, Lt. J. C., care Robert Gibson, Jr., Tappan, N. Y.
BUTTLER, Col. W. C., 555 Post.
CABANISS, C. A. T., Fort Douglas, Utah.
CARTER, BRUCE, 918 Crocker Bldg.
CASTLES, Maj. H. H., Roswell, New Mexico.
CHASE, Col. A. W., Atlantic City, N. J. Box 579.
CHEATHAM, Capt. L. E., 555 Post.
COMEGYS, E. T., Fort Mason, Cal.
DODDS, Col. FRANK L., The Greyson, Santa Barbara, Cal.
DONEY,Capt. C. S., State Armory, 14th. Mission Sts., S. F.
DOUGALL, Lieut. J. PARK, 947 Gramercy Drive, Los Angeles, Cal.
DUDLEY, Capt. C. D., 555 Post.
DUSENBURY, Maj. R. W., State Armory 14th & Mission Sts., S. F.
FITCH, Col. R. S., Presidio, S. F.
FOGARTY, W. B., Sheldon Bldg., S. F.
FRISSELL, Maj. T. T., Hotel Victoria.
FROWHITTER, Maj. C. L. J., 2028 Hyde.
GARCIA, Maj. LEON C., 709 Mission.
GARDNER, Col. J. H., 163 23rd. Av.
GARRARD, Col. JOSEPH, Hotel Plaza.
GRISSELL, Maj. E. L., 55 Sutter.
HAMMAR, Dr. ALRIK, U. S. Naval Hospital, Puget Sound, Bremerton.
HANSCOM, GEO. E., Mare Island, Cal.
HARTZ, Col. R. S., 210 Hearst Bldg.
HEINRICH, Capt. ARNOLD, Box 3114 S. F.
HERRRON, Maj. THOMAS M. R., 795 Pine St. S. F.
HOAAS, O. C., care Engineer's School, Fort Humphreys, Va.
HOWELL, Col. D. L., 555 Post.
INMAN, Maj. L. E., Camp Lewis, Washington.
JORDAN, H. L., Presidio, S. F.
KIMBALL, Col. GORDON N., 210 East Terrace, Presidio of S. F.
KOESTER, Col. E. J., Presidio of S. F.
KORN, Maj. LOUIS L., Presidio of S. F.
KRIMHILL, Maj. W. M., Presidio of S. F.
LAMOREUX, Col. T. B., 457 38th Av.
LASSITER, Col. WM., 2151 California, Washington, D. C.
McCLASKEY, Maj. J. W., 508 Eldorado St., Vallejo, Cal.
McFEELY, Maj. HENRY F., 735 Cowper, St., Palo Alto, Cal.
McKELL, Col. D. McC., 68 Post.
McMURDO, Lieut. P. F., 320 Market.
McSWEENEY, J. E., Fort Winfield Scott, Cal.
MEARNS, Col. R. W., 56 The Uplands, Berkeley, Cal.
MESHERRY, Capt. LEWIS, Presidio, Monterey, Cal.
MITCHELL, Comm. A. N., 439 Bellevue Av, Oakland, Cal.
MODISSETTE, Maj. W. M., 1722 Lamont, St., Washington, D. C.
MORROW, Col. F. J., Fort McDowell, Cal.
MULLEN, Lieut. GEO. C ..555 Post.
NEIDE, Capt .ERSKINE, Hotel Regent, S. F.
NICKERSON, Capt. FRANK, San Rafael, Cal.
NILES, Col. LOTUS, Fort Sam Houston, Texas.
NORTON, Capt. R. W., 230 Russ Bldg.
PATTERSON, C. A., 883 Market.
PATTERSON, Maj. C. A., 675 Flood Bldg.
PAXTON, Col. A. R., Novato, Cal.
PEARCE, Maj. E. H., Presidio of S. F.
PICKERING, Col. A., 555 Post.
PLATT, Col. W. P., 555 Post.
REYNOLDS, Col. ALFRED, 2134 Green.
RITTENHOUSE, Col. B. N., care L. A. Waters, 725 13th. St., Washington, D. C.
ROBERTSON, Col. E. B., 555 Post.
ROGERS, Col. J. S., Hotel Metropole, Denver, Colo.
ROHLFS, Ensign H. C., U. S. S. Renshaw, Navy Yard, Mare Island, Cal.
RUBOTTOM, Col. H., 376 Lake Shore Blvd, Oakland, Cal.
SEAMAN, Lt. Col. A. O., Fort Mason, Cal.
SPEED, Capt. D. M., Remount Depot, Camp Lewis, Wash.
SPRECKELS, Lt. C. J. D., 110 Escolta, Manila, P. I.
STALLMAN, Lt. Col. G. E., Campbell, Cal.
STANWORTH, Comm. C. S., care Chamber of Commerce, Vallejo, Cal.
STAUD, Lieut. B. F., U. S. S. Idaho, care Postmaster, S. F.
STEVENS, Col. ROBERT R., 731 South Coronado St., Los Angeles, Cal.
SWIFT, Col. E. L., 555 Post.
TERRY, Major T. A., Presidio, S. F.
TOBIN, Col. W. H., Fort Mason, Cal.
TROTTER, Lt. Col. ALDEN, 625 Market.
TRUMBULL, Capt. W. A., Presidio, S. F.
TURNER, Col. R. B., Hotel Whitcomb.
VIDOR, Maj. W. S., 653 S. Burlington St., Los Angeles, Cal.
WALDRON, Col. L. T., 43 Woodland Av.
WALLACE, Major GEO. W., 1123 Green.
WEMPLE, Maj. E. L., 120 South San Pedro St., Los Angeles Cal.
WHITE, Maj. A. N., 293 22nd Av.
WHITE, Col. GEO. P., 358 30th. Av.
WILSON, Maj. H. E., 635 Sutter.
WINNINGSTAD, Capt. O. P., Fort San Houston, Texas.
WRIGHT, W. K., Presidio, S. F.
WOOLDRIDGE, Maj. J. W., Calif. Nat. Bank of Sacramento, Sacramento, Cal.

Argonaut Club

Organized 1853. Club House Post and Powell Telephone Douglas 5227.

OFFICERS AND MEMBERS

C. G. LEVISON ..... President
S. S. KAUFFMAN ..... First Vice-President
MILTON A. BREMER ..... Second Vice President
JOHN C. ALTMAN ..... Recording Secretary
WALTER S. HELLER ..... Treasurer
B. P. LILIENTHAL ..... Financial Secretary
WALTER J. SAMSON ..... Librarian
M. W. ALTMAYER, Argonaut Club ..... Manager

MEMBERS

ACKERMAN, IRVING C., 281 O'Farrell.
ACKERMAN, LLOYD S., Mills Bldg.
ACKERMAN, ROBERT, 3rd. & Mission.
ALANSON, BERT, 251 Montgomery.
ALANSON, L., 251 Montgomery.
ALEXANDER, JEWEL, 333 Pine.
ALTHSCHUL, RICHARD, 501 Taylor.
ALTMAN, JOHN C., Hobart Bldg.
ARNSTEIN, WALTER, 305 Hobart Bldg.
ARNSTEIN, LAWRENCE, 3rd. & Mission.
ARNSTEIN, LUDWIG, 3rd. & Mission.
ARONSON, DANL., Merchants Exch. Bldg.
BACHMAN, A., Front & Commercial.
BAER, Dr. A., Liebes Bldg.
BALLIN, MAURICE, Gough & Grove Sts.
BARUCH, BENJ. 140 West 55th. St., New York City, N. Y.
BEERMEN, Dr. W. F., Flood Bldg.
BENFIELD, A. M., 525 Rialto Bldg.
BINE, Dr. RENE, 350 Post.
BISSINGER, Sam'l Front & Jackson.
BISSINGER, McKINLEY, 133 Montgomery.
BISSINGER, NEWTON, Jackson & Front.
BLOCK, L., 248 Battery.
BLOOM, D., Kohl Bldg.
BLOOM, Mr. JONAS, Kohl Bldg.
BLUMLEIN, E., Grocers Terminal S. F.
BLUMLEIN, J., Grocers Terminal.
BLUMLEIN, MAX, 358 First Av.
BRANDENSTEIN, A. J., 665 3rd. St.
BRANDENSTEIN, FRED, 665 Trird.
BRANDENSTEIN, H. O., 269 Mills Bldg.
BRANDENSTEIN, M. J., 665 3rd. St.
BRANSTEN, ED. 665 3rd. St.
BRANSTEN, MANFRED, 665 Third.
BREMER, M. A., 312 Montgomery.
BROWN, HERBERT M., Mills Bldg.
BRUNN, Dr. HAROLD, 350 Post.
BUSH, P. L., 101 California.
CLAYBURGH, H. E., 480 California.
CLAYBURGH, LEO., 1st. & Mission.
COBIENTZ, JULES, 519 California.
COHN, Dr. DAVID, 421 Powell St.
COHN, GEO. D., 268 Market.
COHN, M. D., 268 Market.
COHN, Dr. ROBERT D., 209 Post St.
COLMAN, CHAS., 780 Market.
CONEY, Dr. Z. T., 209 Post.
COWEN, MERVYN S., 225 California.
DINKELSPEIL, 68 Post.
DINKELSPIEL, Martin Chronicle Bldg.
DINKELSPEIL, S. L., 115 Battery.
DOHRMAN, A. B. C., 201 Geary.
DREYFUS, EDWARD, 601 Third St.
EHRMAN, A. L., 228 Montgomery.
EHRMAN, ALF., 546 Third. St.
EHRMAN, B. CHAS., 24 California.
EHRMAN, JOS. 24 California.
EHRMAN, JOSEPH, Jr., 24 California.
EHRMAN, M., 24 California.
EHRMAN, SIDNEY M., 14 Montgomery.
EHRMAN, S. W., 24 California.
EPSTEIN, A. P., 1st. & Mission.
EPSTEIN, G., 480 California.
ESBERG, ALFRED L., 216 Pine.
ESBERG, M. H., 601 3rd. St.
FARNKEN, ARTHUR, Grocers Terminal.
FLEISHHACKER, H., 401 Second St.
FLEISHHACKER, M., 401 Second St.
FRANK, ALBERT 416 Battery.
FRANKEN, ARTHUR, Grocers Terminal.
FRANKENAU, MAX, 519 California.
FRANKENHEIMER, Dr. J. B., 421 Powell.
FREIDENRICH, D., Italian Amer. Bank Bldg.
FRIEDLANDER, Dr. D., 177 Post.
FRIEDLANDER, JOS., 3 Sansome.
FRIES, FRANK 366 Guerrero.
FRIES, WM., 359 Mills Bldg.
FRIESLY, HAROLD, 26 O'Farrell St.
GANZ, FREDERICK M., 1400 Sutter.
GERSTLE, Major M. L., 310 Sansome St.
GERSTLE, MARK, Jr., 310 Sansome.
GERSTLE, W. L., Alaska Com'l Bldg.
GOLDMAN, EUGENE, 641 Post.
GOLDSTEIN, S. L., 216 Pine.
GOTTLOB, J. J., Columbia Theatre.
GREEN, Dr. AARON L., 853 Hyde St.
GREEN, L. D., 853 Hyde.
GREENBAUM, E., 985 Market.
GREENBAUM, JOS. L., 1058 Market.
GREENBAUM, LEON, 421 Powell.
GREENE, LOUIS, Alaska Com'l Bldg.
GREENE, WM., Hearst Bldg.
GUNDELFINGER, EDW., 3 Sansome.
GUGGENHIME, 100 California.
GUNST, M. A., 601 3rd. St.
GUNST, MORGAN A., 601 3rd. St.
HAAS, CHAS, Grocers Terminal.
HAAS, Mr. WALTER, care Levi Strauss & Co.
HABER, Dr. WILLIAM J., 177 Post.
HART, BENNO, 1001 California St.
HART, J., 526 Mission St.
HART, Dr. MORTON E., 246 Powell.
HECHT, BERT R., 707 Kohl Bldg.
HECHT, E. M., Kohl Bldg.
HECHT, J. K., Kohl Bldg.
HELLER, E. S., Union Trust Bldg.
HELLER, LEONARD, 240 Drumm.
HELLER, M., 608 Balboa Bldg.
HELLER, WALTER D., 40 1st. St.
HELLER, WALTER S., Mills Bldg.
HERTZ, ALFRED, 421 Powell St.
HERZSTEIN, Dr. MORRIS, 805 Sutter.
HEYNEMAN, WALTER, 112 Market.
HILP, H. H. Jr., 918 Harrison.
HIRSCHMANN, MARION, 360 Post St.,
HIRSCHMAN, S .J., 421 Powell St.
HONIGBAUM, ALFRED, 334 California.
HYMAN, Dr. SOL., 135 Stockton.
HYMAN, S. L., Foxcroft Bldg.
HYMAN, JOS., 610 Kohl Bldg.
HYMAN, JOS. S., Kohl Bldg.
HYMAN, MORRIS, 610 Kohl Bldg.
JACOBI, A. L., 2005 Sacramento.
JACOBI, J. J., 2855 Pacific Av.
JACOBI, LEONARD, Bellevue Hotel.
JACOBS, Dr. A. M., 209 Post.
JACOBS, LLOYD, 312 Montgomery.
JACOBS Dr. S. NICHOLAS, 209 Post.
JELLINEK, Dr. E. O., Butler Bldg.
KAHN, IRA 480 California.
KAHN, JOS., 308 Bush St.
KAHN, P. D., 308 Bush.
KAUFFMAN, EUGENE, 565 Market.
KAUFMAN, JOEL, The Emporium.
KAUFMAN, SYLAN, 565 Market.
KAUFMANN, WM., care Emporium.
KOSHLAND, D. 98 Battery.
LEVENTRITT, M., Glen Cove, Long Island, N. Y.

ARGONAUT CLUB (Continued)

MEMBERS (Continued)

LEVI, M. J., 111 New Montgomery.
LEVIN, Dr. Z., 601 O. C., Johnson Bldg. Los Angeles, Cal.
LEVISON, Dr. CHAS. G., 421 Powell.
LEVISON, L. O., 704 Market.
LEVY, DAVID L., 1st. Nat. Bank Bldg.
LEVY, LEON G., 733 Market.
LIEBMANN, JOS. H., 216 Pine.
LIEBMANN, M., 216 Pine.
LILIENTHAL, A. G., 351 California.
LILIENTHAL, B. P., 351 California.
LILIENTHAL, JESSE W., Jr., 1 Sansome.
LILIENTHAL, JOHN, First Natl. Bank Bldg.
LILIENTHAL, P. N., 214 Front St.
LILIENTHAL, SAML. 351 California.
LIEBES, LEON., 167 Post.
LISBERGER, S. J., 445 Sutter.
LIVINGSTON, Brunn, 98 Geary.
LOEB, ALB. I., Crocker Bldg.
LOVICH, IVAN, Carmel, Cal. Box 46.
LOWE, WM. H., 40 1st. St.
MACK, A., 350 Mills Bldg.
MACK, GERSTLE, 2676 Pacific Av.
MACK, HAROLD L., 325 Montgomery.
MACK, J. J., 350 Mills Bldg.
MACK, SIM., 115 Russ Bldg.
MANSON, P. I., 807 Kohl Bldg.
MANDLEBAUM, F., 2 Pine
MEERTHEF, ABE, Grocers Terminal.
MEYER, ALBERT, 2136 Pacific Av.
MEYER, ALFRED, 460 Bryant.
MEYER, Dr. HENRY, Flood Bldg.
MEYER, JULIAN J., 310 Sansome.
MEYER, M., 310 Sansome.
MEYERFELD, M. Jr., 1075 Mills Bldg.
MYERS, LAWRENCE A., 68 Post.
NEUSTADTER, N. H., 62 First.
NEWBAUR, JESSE, 130 Sutter.
NEWMAN, LEWIS J., Newman, Cal.
NICKELSBURGH, MELVILLE 300 Mission.
OPPENHEIMER, GEORGE, 298 Turk.
OPPENHEIMER, SELBY C., 68 Post.
PHILLIP, C. F., 22 Liedesdorff.
RAISS, ALBERT, 429 California.
RAISS, CARL, 429 California.
RANSOHOFF, JAMES, 225 Post.
RANSOHOFF, ROBERT, 225 Post Street.
ROOS, GEO. H., 4 Stockton.
ROOS, ROBERT A., 4 Stockton.
ROOS, LEON L., 4 Stockton.
ROSENBAUM, A. M., 214 Front.
ROSENBAUM, MILTON A., 240 Drumm.
ROSENBERG, MAX., 334 California.
ROSENER, LELAND S., 433 California.
ROTH, LESTER L., Fairfax Av., & Newhall
ROTHCHILD, HERBERT, 1066 Market.
ROTHSCHILD, JOHN, 10 Spear
ROTHSCHILD, JULIUS, 28 Sturat.
SACHS, SANFORD, 140 Geary.
SALZ, ANSLEY, Wells Fargo Exp. Bldg.
SALZ, CLARENCE F., Centerville.
SALZ, HOWARD, Wells Forgo Exp. Bldg.
SALZ, MILTON H., Merchants Exch. Bldg.
SAMSON, WALTER J., Flatiron Bldg.
SAMTER, SAML.L., 114 Battery.
SAMUELS, LOUIS, 105 Sutter St.
SCHEELINE, HAROLD, 36 Battery.
SCHEELINE, LESTER, Willows, Cal.
SCHEELINE, S. C., 1 Sansome.
SCHLESSINGER, CHAS., 449 Mills Bldg.
SCHNAITTHACHER, S., 233 Post.
SCHWABACHER, ALBERT, 665 Market.
SCHWABACHER, JAS. 609 Market.
SCHWABACHER, F., 248 Battery.
SCHWABACHER, L. A., 214 Front St.
SCHWEITZER, M., 136 Fifth.
SHAINWALD, RICHARD H., 40 First St.
SHAINWALD, R. S., 34 1st. St.
SHIREK, HERBERT M., 421 Powell.
SILVERBERG, JOS., 341 Mills Bldg.
SINTON, EDGAR, Mills Bldg.
SLOSS, LOUIS JR., 310 Sansome.
SLOSS, JOS., 55 Main.
SLOSS, Judge MARCUS C., Mills Bldg.
SON, C. A.,837 Mission.
STAHL, A., 310 Sansome.
STEINBERGER, ARTHUR, 421 Powell.
STEINBERGER, IRVIN J., 421 Powell.
STEINBERGER, N., 519 California.
STEINBERGER, ROBERT, 421 Powell.
STEINHART, JESSE, 420 Kohl Bldg.
STERN, N. W., 67 New Montgomery.
STETTHEIMER, W. W., 62 First St.
STRASABURGER, L., 133 Montgomery.
STRASSBERGER, 133 Montgomery St.
SULTAN, E. J., 460 Bryant.
TRIEST, JOS., Haas Bros, S. F.
TRIEST, JESSE, 738 Mission.
VAN VLIET, ROY, 1770 Pacific Av.
WALDECK, H., Front & Jackson Sts.
WALTER, C. R., 629 Mills Bldg.
WALTER, EDGAR S., 1803 Franklin.
WALTER, JOHN L., 562 Mission.
WALTER, I. N., 562 Mission.
WANGENHIME, EMIL, 110 Market.
WANGENHEIM, MERVYN, 67 New Montgomery.
WATERMAN, HUGO 465 California.
WATERMAN, J. M., 605 E. 3rd. St., Los Angeles.
WECLEIN, JOHN J., 40 First. St.
WEILL, M., White House.
WIEL, ALF. L., 26th. & Valencia Sts.
WIEL, ELI H., 25 First St.
WIEL, IRVIN J., 710 Kohl Bldg.
WOLFSOHN, Dr. FRED, 209 Post.
WOLFSOHN, Dr. J. M., 177 Post.
WORMSER, PAUL, Grocers Terminal.
WORMSER, SAM'L I., 216 Pine.
WA[illegible]ER, MORITZ, 570 Mission.
W[illegible]ER, SANFORD F., 421 Powell.

Premier Authorized Service A[illegible]ized Hudson and Essex Service

J. F. Mc[illegible]

AUTOMOBILE [illegible]INIST

Overhauling and G[illegible]epairing

Shop Phone: [illegible]909
Night Phone: [illegible]783

1837 Pacific Avenue, bet. Franklin and G[illegible] San Francisco, California

At your service, [illegible]ight

"The Concordia"

Van Ness Av. and Post St., San Francisco. Telephone Franklin 87.
The Concordia was organized in 1864. Composed chiefly of merchants. The rooms are open every day and evening. Board of Directors meet every third Tuesday in month.

OFFICERS AND DIRECTORS

FREDERICK PATEK, 934 Larkin.....President
HERMAN WALDECK, Front and Jackson.....Vice-President
SANFORD F. WALTER, 421 Powell.....Treasurer
HENRY SCHUSSLER, 326 Grove.....Secretary
JOSEPH E. BIEN, Howard Bldg., 209 Post.....Director
I. W. HELLMAN III, Union Trust Co.....Director
EDWARD R. GUNDELFINGER, Anglo & London Paris Nat. Bank.....Director
HERBER JUDA, 3969 Clay.....Director
NEWTON W. STERN, 67 New Montgomery.....Director
RICHARD I. STONE, 32 Geary.....Director
JOHN C. ALTMAN, Hobart Bldg., 582 Market.....Director
NORMAN W. KELK.....Manager

MEMBERS

ABRAHAMSON, A., California and Davis.
ABRAHAMSON, HUGO, San Mateo.
ABRAHAMSON, JACK, San Mateo.
ABRAHAMSON, JUES, 1142 Van Ness Av.
ACH, HENRY, Flat Iron Bldg.
ACKERMAN, IRVING C., 281 O'Farrell.
ACKERMAN, I. H., St. Francis Hotel.
ACKERMAN, I. S., 1142 Van Ness Av.
ADLER, Dr. HOWARD F., 240 Stockton.
ADLER, JACOB L., Palace Hotel.
ALTMAN, JOHN C., Hobart Bldg.
ARNDT, JOSEPH, 1929 Laguna.
ARNHOLD, B., Newman.
ARONSON, D., 316 Merch. Ex. Bldg.
ASHER, JEFFERSON W., Hollywood, L. A.
BAERWALD, ERNST, Mills Building.
BANNER, M. G., 925 Market.
BARUH, M. M., 925 Market.
BARUH, M. M., 635 Battery.
BAUER, SAMUEL, 83 First St.
BERGER, MAURICE, 856 Market.
BERGER, NATE, 856 Market.
BERNHEIM, ALBERT, Hotel Richelieu.
BERNSTEIN, FRANK, 87 First St.
BERNSTEIN, ROBT. J., 3662 Clay.
BERNSTEIN, SYLVAN L., 87 First St.
BIBBERO, S. S., Los Angeles.
BIEN, JOSEPH E., 1114 Howard.
BISSINGER, FRED M., Front & Jackson.
BISSINGER, NEWTON, Front & Jackson.
BLOCH, FERNAND, 170 Geary.
BLOCK, HERBERT W., 3423 Clay.
BLOCH, LOUIS, 248 Battery.
BLOCK, LAWRENCE, Los Angeles.
BLOCK, LEO, 2353 3353 Jackson.
BLOOM, JONAS, Kohl Bldg.
BLUM, JAMES B., Oakland.
BLUM, LEON, 75 Folsom.
BLUM, MAX, 255 California.
BLUM, M. T., Los Angeles.
BLUM, S. A., 2825 Sacramento.
BLUMENTHAL, L., Merch. Ex. Bldg.
BRENNER, GUSTAVE, 1021 Mills Bldg.
BRENNER, MERVYN L., 1899 California.
BRESLAUER, THEODORE L., 909 Humboldt Bank Bldg.
BRISACHER, EMIL, Union League Club.
BROWN, ABRAHAM, Richelieu Hotel.
BROWN, ALBERT L., Dr., Mills Bldg.
BROWN, A. LINCOLN, Mills Bldgg.
BROWN, CHARLES H., 355 Phelan Bldg.
BROWN, HERBERT M., 852 Mills Bldg.
BROWN, L. C., 852 Mills Bldg.
BROWN, M., 852 Mills Bldg.
BROWNSTEIN, JULIUS, 832 Sansome.
BUSH, ARTHUR C., Keystone Apts., Hyde
CAHEN, ALBERT E., 3618 Sacramento.
CAHEN, D. C., 2248 California.
CAHEN, LOUIS H., 98 Battery.
CAHEN, ROBERT P., 98 Battery.
CAHN, JULIUS I., 3501 Clay.
CAHN, M. I., 300 Mission.
CAHN, MONROE L., 3540 Washington.
CAHN, RALPH C., 3028 Jackson.
CAMP, HARRY, Piedmont.
CLAYBURGH, H. E., 4482 California.
CLAYBURGH, LEO J., 95 First St.
CLAYBURGH, LEON S., 1142 Van Ness Av.
COBLENTZ, LAMBERT, 3163 Washington.
COHEN, AARON NORMAN, 369 Pine.
COHN, B. J., 1913 Franklin.
COHN, MAX M., 534 Battery.
COHN, SAMUEL, 1913 Franklin.
CONEY, Dr. Z. T., Howard Bldg.
COOPER, ALEXANDER H., 16 California.
COWEN, M. S., 225 California.
DESSAUER, WALTER O., 158 Eighth Av.
DICKSON, L. M., 16 First St.
DINKELSPIEL, ARTHUR L., Salt Lake.
DINKELSPIEL, H. G. W., 412 Chronicle Bldg.
DINKELSPIEL, L. F., Oakland.
DINKELSPIEL, MARTIN J., 412 Chronicle Bldg.
DUSENBERY, H. SYRIL, 2111 Jackson.
EDELMUTH, HENRY, New York City.
EDLIN, H. M., 168 Twenty-first Av.
EHRLISH, PHILIP S., 1003 French Bk. Bldg.
EISENBACH, DAVID R., 504 Alexander Bldg.
EISENBACH, JULIAN, Wells Fargo Bank.
EISNER, VICTOR, Burlingame.
ELKUS, EUGENE S., 729 Mission.
ELSBACH, HERMAN, Jr., 115 Presidio.
EPPINGER, J. JOHN, 34 Geary.
EPPINGER, JOSUA, 238 Russ Bldg.
EPPSTEIN, CLARENCE, 830 Sutter.

THE CONCORDIA (Continued)

MEMBERS (Continued)

EPSTEIN, ARTHUR P., 95 First St.
EPSTEIN, GUSTAVE, 482 California.
EPSTEIN, RUDOLPH B., 1061 Market.
ERDREICH, DAVID, 24 California.
ETTLINGER, I. L., 840 Merch. Ex. Bldg.
FABIAN, LAWRENCE, 3641 Clay.
FALK, LAWRENCE, 3641 Clay.
FALK, ADRIEN J., 2299 Sacramento.
FALK, CAMIL S., 746 Mission.
FALKENSTEIN, M. H., 341 Front.
FEIGENBAUM, B. J., 2711 Pacific.
FEIGENBAUM, JULIUS, 1142 Van Ness.
FEIGENBAUM, L. B., 555 Market.
FIRESTONE, Dr. FRED, 1325 Octavia.
FISHER, ALFRED P., 1016 Nevada Bank Bldg.
FISHER, SIDNEL, 190 Castenada Av.
FLEISCHER, B., 501 Merch. Ex. Bldg.
FLEISHHACKER, HERBERT, 2nd & Harrison.
FORTIOUIS, IRA G., New York City.
FOX, HARRY S., 1142 Van Ness.
FRANK, A. H., 798 Post.
FRANK, JOSEPH, 1353 Post.
FRANK, M. E., 2005 Bryant.
FREDERICK, MAX, 156 Bush.
FRIEDMAN, HENRY A., 259 Post.
FRIESLEY, HAROLD M., 220 Arguello Blvd.
FROHLICH, ALBERT, 334 California.
FROHMAN, BERTRAND S., 840 Powell.
FROWENFELD, J., 216 Pine.
FROWENFELD, R. E., 2446 Washington.
FULD, EDWIN B., Palace Hotel.
GALLAND, B., 315 Eighth St.
GALLAND, E. R., 315 Eighth.
GETZ, HAROLD B., 328 Chronicle Bldg.
GETZ, M. E., Los Angeles.
GLIKBARG, A. SAMUEL, 990 Geary.
GOLDBERG, HARRY, 242 Sutter.
GOLDBERG, JOHN J., Kohl Bldg.
GOLDBERG, WALTER S., 1505 Gough.
GOLDEN, ISIDORE M., Mills Bldg.
GOLDMAN, G. JACK, 705 Balfour Bldg.
GOLDMAN, RICHARD, Hobart Bldg.
GOLDSMITH, MARC L., 623 Sacramento.
GOTTLOB, J. J., Columbia Theatre.
GOULD, EDGAR L., Jackson and Octavia.
GREEN, Dr. LOUIS D., 852 Hyde.
GREENBERG, MAURICE, 225 Beale.
GREENBERG, STUART N., 225 Beale.
GREENHOOD, CARL, 1818 Lake.
GREENHOOD, HENRY, 41 Twentieth Av.
GUMP, A. L., 246 Post.
GUMP, ALFRED S., 246 Post.
GUMP, W. E., 246 Post.
GUNDELFINGER, E. R., Anglo & London Paris National Bank.
GUNST, M. A., 601 Third St.
HABER, ALBERT L., 444 Market.
HABER, LOUIS F., 444 Market.
HABER, SAMUEL B., 119 Montgomery.
HARRIS, HARRY A., 1000 Sutter.
HARRIS, JOSEPH, 1315 Clay.
HARRIS, SAMUEL L., New York City.
HARRIS, SILAS, California and Davis.
HEINSHEIMER, A. M., New York City.
HELLER, EDWARD H., Nevada Bk. Bldg.
HELLER, E. L., 361 Mills Bldg.
HELLER, WALTER S., 361 Mills Bldg.
HELLMAN, I. W., III., Union Trust Co.
HERSHBERG, JACOB L., Alaska Com. Bldg.
HERZSTEIN, Dr. M., 805 Sutter.
HEYMAN, ALVIN, 742 Market.
HEYMAN, OSCAR, 742 Market.
HILP, H. H., 918 Harrison.
HIRSCH, CHARLES, Hotel Richelieu.
HIRSCH, JAY, 1022 Geary.
HIRSCH, MARCEL L., 229 Seventh Av.
HIRSCHIER, EDWARD, 1142 Van Ness.
HIRSCHFELD, LLOYD, 2411 Webster.
HIRSCHFELDER, ERWIN, 108 Clay.
HOFMANN, ALFRED E., 211 Fourth.
HOFMANN, HAROLD, 211 Fourth.
HOFMANN, LEONARD L., 211 Fourth.
HOFFMAN, OSCAR, 112 Market.
HONIGBAUM, ALFRED, 334 California.
HYMAN, A. ELKIN, Palace Hotel.
HYMAN, H. M., 2230 Sacramento.
HYMAN, JOSEPH L., 2229 Sacramento.
HYMAN, SAMUEL L., 3362 Jackson.
HYMAN, WILLIAM L., 2005 Bryant.
ICOVE, Dr. MARTIN D., 853 Hyde.
ISSACS, JOSHUA D., 154 Sutter.
JACOB, ANDREW A., 753 Market.
JACOBI, ALEXANDER, 111 Presidio.
JACOBI, SAMUEL L., 358 Pine.
JACOBS, HENRY A., 1st Nat. Bk. Bldg.
JACOBS, IRVING M., 130 Sutter.
JACOBS, JOHN L., 600 Minnesota.
JACOBS, Dr. LOUIS C., 426 Flood Bldg.
JACOBS, WILLIAM F., 352 Post.
JACOBSON, LEONARD R., 22 Front.
JACOBY, P. L., Sansome & Pacific.
JELLINEK, Dr. E. O., Butler Bldg.
JOSEPH, EDWIN, 274 Twentieth Av.
JUDA, HERBERT, 3969 Clay.
JUDA, LEON F., 130 Sutter.
JUDA, SIMON F., 130 Sutter.
KAHN, FELIX, 130 Montgomery.
KAHN, FREDERICK, Oakland.
KAHN, IRA, 482 California.
KAHN, JULIUS, Jr., 1142 Van Ness.
KAHN, Hon. JULIUS, 307 Merch. Ex. Bldg.
KAHN, LOUIS, 1 Twelfth Av.
KAHN, SIDNEY PHILIP, 482 California.
KANTER, HENRY, 5232 Geary.
KATTEN, SIMON, Sr., 2209 Clay.
KATTEN, SIMON, Jr., 83 First St.
KATZ, BERT, 100 California.
KAUFMAN, ABE, 145 Laurel.
KAUFMAN, MAURICE J., 119 Grant.
KAUFMANN, MELVILLE, 119 Grant.
KLINE, A. A., Hotel Granada.
KNOX, M. H., 704 Market.
KOHN, SIMON, 3251 Washington.
KORN, FELIX, 534 Battery.
KORN, HENRY, Fresno.
KOSHLAND, JOSEPH, 110 Market.
KOSHLAND, JULIUS, 718 Mission.
KOSHLAND, MAX L., Mills Bldg.
KOSHLAND, M. S., 110 Market.
KRAUS, BENJAMIN, 514 Merch. Ex. Bldg.
KUTNER, A. L., 108 California.
KUTNER, ALFRED, Merch. Ex. Bldg.
KUTNER, LOUIS, 616 Merch. Ex. Bldg.
LACHMAN, GUSTAVE, Mission St. at 16th St.
LACKENBACH, ARNOLD C., 406 Alexander Bldg.
LANSBURGH, G. ALBERT, 709 Mission.
LANSBURGH, S. L., Orpheum Bldg.
LANZIT, M. H., 16 California.
LAUTER, GEORGE H., Los Angeles.
LEDERMAN, Dr. E. D., 544 Market.
LEE, A. S., 25 California.
LEES, EDWARD S., 130 Sutter.
LEHMAN, A., Richelieu Hotel.
LEVI, HERMAN, 111 New Montgomery.
LEVISON, ALEXANDER, 1540 California.
LEVY, DAVID L., 659 Mills Bldg.
LEVY, HARRY J., 704 Market.
LEVY, HARRY L., 224 First Av.
LEVY, HERBERT, 407 1st Nat. Bk. Bldg.
LEVY, J. M., 2195 Sacramento.
LEVY, JULES, 733 Market.
LEVY, LAWRENCE L., 917 1st Nat. Bk. Bldg.
LEVY, L. B., 417 Market.
LEVY, MARCUS, 65 Battery.
LEWIN, J. LEON, 112 California.
LEWIN, JOSEPH S., St. Francis Hotel.
LEWIN, LEON, 112 California.
LICHTIG, JACOB S., 332 Presidio.
LIEBES, ARNOLD L., 167 Post.
LIEBES, LEON, 167 Post.
LIEVRE, GEORGE, 2780 Jackson.

THE CONCORDIA (Continued)

MEMBERS (Continued)

LILIENTHAL, WALTER, 25 California.
LIVINGSTON, D., Grant Av. & Geary.
LOBREE, ALVIN A., 950 Anza.
LOEB, GERALD M., 750 Sutter.
LOWENSTEIN, ALFRED B., 3959 Washington.
LOEWENSTEIN, HERMAN, 3959 Washington.
LOWE, BERNARD, Sutter & Kearny.
LOWE, SAMUEL, Sutter & Kearny.
LOWENBERG, A. J., 415 Hearst Bldg.
LOWENGRUND, L., 2665 Jones.
LOWENTHAL, W. B., 149 California.
LOWY, BENNO, 417 Montgomery.
MACK, A., 350 Mills Bldg.
MACK, JULES J., 350 Mills Bldg.
MAGNIN, GROVER A., Geary & Grant Av.
MANDEL, E., 1142 Van Ness Av.
MANHEIM, HENRY, 315 Montgomery.
HANHEIM, HENRY S., 315 Montgomery.
MARCUS, OTTMAR, 60 Sea Cliff Av.
MARKS, FILLMORE C., Stockton, Cal.
MARKS, MILTON, 68 Post.
MARKS, WILLIAM, 831 Market.
MARX, ACHILLE, 760 Twelfth.
MARX, DANIEL, 151 Post.
MARX, JEROME, 1650 Jackson.
MARX, JULIUS, Third and Channel Sts.
MARX, MELVILLE, 151 Post.
MAY, ANGELO M., 740 Mission.
MAYER, HENRY L., 3750 Clay.
MAYER, MAX, 535-554 Folsom.
MAYER, NATE, 87 First.
METZGER, SAMUEL S., Mission San Jose.
MEYER, A. L., 627 Mills Bldg.
MEYER, BENJAMIN R., Los Angeles.
MEYER, JULIAN J. 310 Sansome.
MEYER, SAMUEL, 627 Mills Bldg.
MEYER, SAMUEL O., 280 Battery.
MEYER, SIMON T., 623 Sacramento.
MIFRSON, MAX, 3570 Clay.
MILLER, H. A., 315 Montgomery.
MITAU, MORRIS, 733 Market.
MOISE, LEON L., 380 Arguello Blvd.
MORRIS, L. BURTON, 88 First St.
MORRIS, LEON E., 1st Nat. Bank Bldg.
MOSS, HERMAN, 351-367 Sixth St.
MOSS, I., 504 Merch. Ex. Bldg.
MYERS, LLOYD A., 2460 Washington.
NAUHEIM, MILTON J., 513 Sixth St.
NEWBAUER, JESSE, 130 Sutter.
NEWBAUER, J. H., 4th, Berry & Channel
NEWBAUER, S. R., 2321 Buchanan.
NEWHOUSE, A. A., Kohl Bldg.
NEWHOUSE, HUGO D., Kohl Bldg.
NEWHOUSE, W. D., Kohl Bldg.
NEWMAN, E. S., 171 Commonwealth Av.
NEWMAN, JUDA, 110 Market.
NEWMAN, JULIAN S., 154 Sutter.
NEWMAN, LOUIS J., Newman, Cal.
NEWMAN, S. WALTER, 100 Spruce.
OPPENHEIM, SAMUEL J., 3990 Washington.
PATEK, FREDERICK, 934 Larkin.
PEISER, SIDNEY V., 510 Howard Bldg.
PEISER, SOLIS V., 252 Russ Bldg.
PINCUS, RALPH, 44 Carl.
PLAUT, CARL S., Oakland.
PRINCE, Dr. Lionel D., 368 Flood Bldg.
RAISS, ALBERT, 429 California.
RAISS, CARL, 429 California.
RANSOHOFF, HOWARD, 219 Post.
RANSOHOFF, ROBERT, 219 Post.
REICH, SYLVAN, 132 Presidio.
REINHART, EDWARD, 229 Holbrook Bldg.
REINHEIMER, I., 1142 Van Ness Av.
REINSTEIN, Dr. A. H., 3002 Clay.
REISS, SAMUEL, 77 O'Farrell.
REYMAN, H. C., Italian Am. Bk. Bldg.
ROMBERG, EDWIN, Chicago, Ill.
ROOS, GEORGE H., Market & Stockton.
ROOS, LEON L., Market & Stockton.
ROSENBAUM, MERVIN F., 2224 Washington.
ROSENBERG, J., 934 Larkin.
ROSENBERG, MAX L., 334 California.
ROSENBERG, WALTER, San Ardo, Cal.
ROSENBLATT, ARTHUR S., 24 Presidio Terrace.
ROSENBLATT, BRYON S., 499 37th Av.
ROSENBLATT, IRVING S., 257 California.
ROSENER, LELAND S., Ins. Exch. Bldg.
ROSENFIELD, JULIUS, San Diego, Cal.
ROSENSHINE, MONROE, 210 Alexander Bldg.
ROSENTHAL, FRANK J., 1142 Van Ness Av.
ROSENTHAL, I. L., 151 Post.
ROSENTHAL, MAX, 734 Mission.
ROSENTHAL, NATE, 616 Merch. Exch. Bldg.
ROSENWALD, JESSE, 1560 Sacramento.
ROSS, HARRY S., Crocker Bldg.
ROTH, DANIEL, 214 Front.
ROTH, FRED, 704 Market.
ROTHSCHILD, JOSEPH, 1106 Chronicle Bldg.
SACHS, EDGAR D., 364 Mills Bldg.
SACHS, LESTER N., 445 Sutter.
SACHS, SANFORD, 140 Geary.
SAMPSON, Dr. JOHN J., Stanford Court Apts.
SAMTER, SAMUEL M., Mills Bldg.
SAMUEL, WILLIAM, Mills Bldg.
SAPIRO, A. L., 917 1st. Nat. Bk. Bldg.
SAPIRO, MILTON D., First Natl. Bk. Bldg.
SARONI, A. B., Oakland.
SARONI, LOUIS, 725 Battery.
SCHAPIRO, ESMOND, 1220 Balfouru Bldg.
SCHELINE, ED., 2203 Bushanan St.
SCHLESINGER, CHAS. H., Mills Bldg.
SCHLESINGER, LEROY, Burlingame.
SCHMITT, EDWARD A., 369 Pine St.
SCHONWASSER, SAM'L E., 420 Market.
SCHWABACHER, J. H., 609 Market St.
SCHUSSLER, HENRY, 1142 Van Ness Av.
SCHWABACHER, L. A., 214 Front St.
SCHWABACHER, SAML. I., 214 Front.
SCHWARTZ, SAMUEL L., 862 Mission.
SCHWARTZ, SIDNEY L., 410 Montgomery.
SCHWARTZ, Dr. J., 350 Post.
SELIG, HAROLD G., 155 Palm Av.
SELLER, HENRY, 14 Spear.
SELLER, HERBERT A., 1535 Van Ness Av.
SHAW, HENRY, 3441 Washington.
SICHEL, LLOYD W., 162 First.
SILVERMAN, HAROLD, 2426 Bushanan.
SIMON, GERALD B., 883 Market.
SIMON, HARRY L., 512 Folsom.
SIMON, IRVIN A., 500 Market.
SIMON, IRWIN B., 883 Market.
SIMON, Laurence H., 312 Arguello Blvd.
SINSHEIMER, HENRY, 110 Market.
SOMMER, MAX, 838 Market.
SONDHEIMER, SOL., 1405 Van Ness Av.
SPIEGL, MELVILLE K., 334 California.
STAHL, ADOLPHO, 150 California.
STEIN, A., 3rd. & Mision.
STEIN, HERBERT M., 3rd. & Mission.
STEIN, Dr. SANFORD J., 412 Flood Bldg.
STERN, ALVIN J., 671 Seventh St.
STERN, EDGAR L., 667 Mission.
STERN, JACOB, Battery & Pine.
STERN, N. W., 67 New Montgomery.
STERN, SIGMUND, Battery & Pine.
STETTINGER, WALTER, 278 Mills Bldg.
STONE, DANIEL, 10 Fifth Av.
STON, JOHN B., 172 Sixteenth Av.
STONE, RICHARD, 172 Sixteenth Av.
STRASSBURGER, I., 133 Montgomery.
STRAUS, CHARLES J., 704 Market.
STRAUSS, JOHN S., 952 Sutter.
STRAUSS, JULIUS P., 952 Sutter.
STRAUSS, LEWIS J., 704 Market.
SULTAN, WALTER, Hotel Richelin.
SUSMAN, LEO. H., 445 Sutter.
TRIEST, FRANK, 734 Mission.
TRIEST, JOSEPH, Third & Channel Sts.
VOORSANGER, L. M., 301 Howard.
VOORSANGER, Dr. W. C., 177 Post.
WALDECK, HERMAN, Fairmont Hotel.

THE CONCORDIA (Continued)

RESIDENT MEMBERS (CONTINUED)

WALDECK, LOUIS H., 2022 Broderick.
WALTER, SANFORD F., Argonaut Club.
WANGENHEIM, E. S., 110 Market.
WANGENHEIM, M. E., 67 New Montgomery
WATERMAN, J. H., 704 Market.
WEIL, C. B., 65 Battery.
WEIL, J. G., 104 Presidio Av.
WEILER, ALFRED B., 310 Sansome.
WEINSHENK, CHAS., Sr. 704 Market.
WEINSHENK, CHAS. Jr., 704 Market.
WEISSBEIN, JACOB, 206 Hobart Bldg.
WEISSBEIN, JULIAN H., 206 Hobart Bldg.
WERTHEIM, DAVID, care D. S., Jacobs, 130 Sutter.
WERTHEIM, NATE, Great Falls, Mont.
WERTHEIMER, LEON, 66 Sea Cliff Av.
WERTHEIMER, LLOYD, 314 Bankers' Inv. Bldg.
WILDBERG, ARTHUR A., 742 Market.
WILLARD, JULES, 316 Battery.
WILARD, MAURICE, 822 Exchange Block.
WOLBACH, KARL, Third & Channel Sts., care Haas Bros.
WILF, JULIUS, Bankers Inv. Bldg.
WOLF, JULIUS L., 2694 Sacramento.
WOLF, MAX, 245 California.
WOLFE, MAYNARD S., 128 Fifth Av.
WOLFE, MILTON, 62 First St.
WOLLGERG, JAMES C., 1839 Laguna.
WOLLENBERG, FRED H., 1142 Van Ness Av.
WORMSER, PAUL, 55 Fifth Av.
WURKHEIM SYLVAN, 717 Market.
ZELLERBACH, H. L., 534 Battery.
ZELERBACH, L.,Jackson & Battery.
ZELLERBACH, J. D., Battery & Jackson.
ZIEGLER, SAMUEL, 153 Kearny.
ZUCKERMAN, HERB. G., Berkeley.
ZUCKERMAN, M., Los Angeles.

JUVENILE MEMBERS

ABBEY, EDWARD S., 3134 Jackson.
ABBEY, PHILIP L., 3134 Jackson.
ACKERMAN, CHAS. L., 1405 Van Ness Av.
BAER, LEWIS, 2334 Lake.
CAHEN, STANLEY F., 2248 California.
CLAYBURGH, JOHN B., 2355 Broadway.
CONEY, STEPHEN, 2033 Baker.
COOPER, HARRY J., 1545 Sacramento.
DAVIS, BENJAMIN, 51 Fremont.
ELKUS, RICHARD J., 2224 Baker St.
GREENHOOD, HENRY W., 1818 Lake.
GEGGENHEIME, RICH. E., 3460 Washington.
HABER, EDGAR HENRY, 85 Jordan Av.
HABER, JOSEPH L., 23 Presidio Av.
HABER, RICHARD, 23 Presidio Av.
HAYMAN, RICHARD E., 1980 Jackson.
HIRSCH, BERTRAM, 2135 Sacramento.
JACOBI, RICHARD, 111 Presidio Av.
JUDA, FELIX E., 2856 Washington.
JUDA, HAROLD M., 2856 Washington.
JUDA, HERBERT, Jr., 3696 Clay.
LANSBURGH, EDWARD, 2122 Pacific Av.
LANSBURGH, L. M., 2122 Pacific Av.
LEE, ROBERT M., 2973 Jackson.
LEES, ROBERT, 3267 Jackson.
LEVY, HORACE S., Fairmont Hotel.
LEVY, PETER, 2626 Steiner.
LOWENTHAL, FRANK, 18 Seventh Av.
MEYER, JULIAN J., Jr., 90 Commonwealth Av.
NEWMAN, EDWARD, Jr., 176 Jordan Av.
RAISS, JOHN, 1820 Clay.
ROSENBLATT, I. S., Jr., 1780 Broadway.
ROSENER, LELAND S., Jr., 3621 Clay.
VOORSANGER, JACK, Hotel Bellevue.
WEILER, ALFRED E., 163 22nd. Av.

ASSOCIATE MEMBERS

BISSINGER, PAUL, Front & Jackson Sts.
BLUM, ROBERT N., 255 California.
CAILLEAU, ARMAND, Jr., 3107 Washington.
COBLENTZ, RICHARD G., 519 California.
COOPER, ROGER J., 1865 Sacramento.
DAVIS, JACOB W., 51 Fremont.
DINKELSPIEL, JOHN W., 223 Spruuce.
ELKUS, EUGENE S., Jr., 2224 Baker St.
FLEISCHMAN, CHARLES, 1865 Clay.
FLEISHHACKER, HBT., Jr., St. Francis Hotel.
FRANKENAU, SIDNEY A., 3152 Washington.
FREIDENRICH, DAVID, Jr., Alamenda.
GOLDEN, JOHN R., Warrington Apts.
GROSS, RICHARD P.,22 Commonwealth. Av.
HELLMAN, MARCO F., 2300 Pacific Av.
HIRSCH, MELVILLE, 711 Mission.
HIRSCHFELDER, JOHN S., 2825 Sacramento.
JELLINEK, E. ..O Jr., 2226 Washington.
JUDA, FELIX M., 3545 Washington.
KAHN, CONRAD PRAG, 2712 Webster.
KAHN, EDGAR M., 482 California.
KAHN, FREDERICK, Jr., Oakland.
KAYE, JAMES, 232 Maple St.
KLEIN, HENRY O., 1 Twelth Av.
KUNTER, ADOLPH W., 2696 California.
KUTNER, HERBERT J., 2135 Sacramento.
KUTNER, NEWTON H., 2696 California.
LAVENSON, GEORGE, Piedmont.
LEDERMAN, EDWARD, Jr., 38 Presidio Terrace.
LIEBES, MARTIN, Hotel Bellevue.
LIPPITT, SIDNEY GRANT, 2114 Pacific.
LOEB, SIDNEY S., 750 Sutter.
MARCUSE, S. C., Jr., 2430 Clay.
MARCUSE, S. C., Jr., 2430 Clay.
MARX, DANIEL, Jr., 3355 Jackson.
MARX, MELLVILLE, Merch. Exch. Bldg.
MEYER, ADOLPH C., 3108 Jackson.
MEYER, JOHN S., 627 Mills Bldg.
MIERSON, AUGUSTUS, 3570 Clay.
NEWBAUER, JEROME P., 1808 Pacific Av.
NEWBAUER, THOS., 170 W. Clay Park.
NEWMAN, LESLIE E., 3912 Clay St.
OPPENHEIMER, MAURICE, 334 California.
RAISS, LOUIS CADL, 1820 Clay.
REISS, MALCOM, 3806 Clay.
ROSENBAUM, C. W., 2224 Washington.
SCHEELINE, EDWIN, 2203 Buchanan.
SCHEIER, A. W., 1143 Flood Bldg.
SCHLESINGER, ALBERT E., 171 Palm.
SELIG, PHILIP, Jr., 2782 Jackson St.
STRAUS, LOUIS, Jr., 250 Laurel.
SYMONS, STANLEY E., 1869 California.
SUSSKIND, HENRY E., 33 Jordan Av.
TRIEST, FRANK B., Jr., 2246 Buschanan.
TROBINER, MATHEW O., 350 Post.
WATERMAN, JESSE S., 2131 Pierce St.
WOLF, PAUL, 2375 Broadway.
WOLFF, FERDINAND M., 2335 Pacific Av.
WOLFE, RUSSELL M., 1830 Gough St.
WOLF, JOSEPH J., 2691 Sacramento.

SAN FRANCISCO YACHT CLUB

Second oldest Yacht Club in America, Organized 1869, Clubhouse and anchorage across the Bay at Sausalito. Phone Sausalito 44W. Secretary's office, Kohl Building, Member, Pacific Inter-Club Yacht Association and Pacific Coast Yachting Association.

OFFICERS AND DIRECTORS.

(to February, 1924.)

HENRY, A. W. DINNING, 201 Sansome st. S. F. ..... Commodore

JOHN C. PIVER, 558 Sacramento st. S. F. ..... Vice-Commodore

HUNT C. HILL, Kohl Building, S. F. ..... Secretary

HAROLD B. WILLIAMS, Sausalito, Marin Co. Cal. ..... Financial Secretary

LEIGHTON ROBINSON, Appraisers Building, S. F. ..... Treasurer

THOMAS C. PLANT, 310 Sansome st., S. F. ..... Director

CLIFFORD A. SMITH, 58 Sutter st., S. F. ..... Director

RESIDENT MEMBERS

ANDERSON, FRANK B., Bank of Cal., Cal. & Sansome.
AUSTIN, DOOR, 625 Market.
BARG, HENRY, 244 California.
BARKER, CECIL B., 438 Clement.
BARNESON, Capt. JOHN., 310 Sansome.
BARRETT, Dr. T. F., 350 Post.
BEATIE, WALTER C., Monadnock Bldg.
BAUER, Capt. G. W., 660 Sacramento.
BERNARD, HAROLD E., Sausalito, Cal.
BILLINGS, GEO. E., 312 California.
BLACKETT, JOS., 454 California.
BLANDING, GORDON, Belvedere, Cal.
BOYD, D. G., 341 California.
BRIDGE, H. S., 110 Sutter.
BRINKER, W. B., 923 Folsom.
BROOKS, BENJAMIN, 2642 Van Ness Av.
BROWN, A. A., 230 California.
BROWN, A. M., 150 Sansome.
BROWN, ARTHUR M., Jr., 150 Sansome.
BURNEY, WILLIAM T., 1500 17th. St.
CANTWELL, R. M., Sausalito, Cal.
CARDOZA, HENRY J., 204 Corbett Av.
CARRUTHERS, C. P., Balfour Bldg.

SAN FRANCISCO YACHT CLUB (Continued)

MEMBERS (Continued)

CARTAN, HARRY C., 48 Buckley Av., Sausalito, Cal.
CHAMBERS, ARTHUR, 341 California St.
GHIDELLO, Dr. EDWARD, 460 Columbus
CHITTENDEN, Capt. CHAS. Kohl Bldg.
CLAUSSEN, J. S., 433 California.
CLAY, Dr. EDWIN A., Butler Bldg.
COOK, C. W., 310 Sansome.
CURTIS, LEBBUS, 2629 Etna Street, Berkeley, Cal.
DAKIN, ARTHUR H., S. F. Yacht Club.
DINNING, COMMODORE H. A. W., 201 Sansome.
DUNN, R. L., 815 Battery.
DUNCAN, CHARLES, care Foster-Kleiser Co.
DUNN, W. R., 2701 Green.
EDWARDS, ROBERT T., 2656 Filbert.
ELOESSER, HERBERT, 77 Battery.
FARNSWORTH, HENRY St. L., Alhambra, Cal.
FLOOD, GEO., 444 Market.
FOLLANSBEE, A. W. Jr., 401 California.
FORD, ARTHUR W., California Packing Corp., Merced, Cal.
FULLERTON, GERALD P., Sausalito, Cal.
GILLETTE, EDWARD, Phelan Bldg.
GOODALE, JOHN, Sausalito, Cal.
GOODALE, Dr. R. H., 922 San Benito Road, Berkeley, Cal.
GRANT, JOSEPH D., 114 Sansome.
GREGORY, H. M., 1625 Van Ness.
GUNN, CHAS. M., 444 Market.
GUNN, ROBERT M., 22Sunshine Av., Sausalito, Cal.
HAMILTON, G. H., 807 Mission.
HAMILTON, WM., Mill Valley.
HARRIS, L., Chronicle Bldg
HARRISON, H. O., 1200 Van Ness Av.
HARRISON, L. O., 1st. Nat. Bank. Bldg.
HASTINGS, ROSS R., 134 Santa Rosa Av , Sausalito, Cal.
HELEN, H. T., care Wells Fargo Nevada Nat. Bank.
HELEN, ROBERT R., Alta Mira Hotel, Sausalito, Cal.
HEMMINGWAY, RICHARD L., Mill Valley, Cal.
HENDERSON, WM., 333 Pine.
HENRY, C. A., 401 Sansome.
HENRY GERRITT, 2121 Webster St., Oakland, Cal.
HILL, HUNT C., 907 Kohl Bldg.
HOBART, WALTER S., 1308 Balfour Bldg.
HOFMANN, Dr. WALTER, 978 Sausalito Blvd.
HOLDEN, HAROLD E., 1600 Fairfax St.,
HYDE, F. A., 601 18th. St., Oakland, Cal.
JOHNSON, C. R., 1014 Crocker Bldg.
JONES, THAYER, 1 Drumm.
KAMPER, GUSTAVE A., 833 Market.
KEESLING, GEORGE H., 226 Sansome.
KEONIG, JOHN E., 315 Montgomery St.
KOHN, GEO. A., 804 Kohl Bldg.
KOSTER, L. C., 2501 Mission.
KYNE, PETER B., 517 Hollywood Security Bldg., Hollywood, Cal.
LAIDLAW, J. E., 312 California.
LARDNER, J., Holbrook Bldg.,
LARTIGUE, AUGUSTUS J., 391 Sutter.
LEE, DON, 1601 Van Ness Av.
LEVINSON, CHESTER M., 3013 Santa
LeVIOLETTE, WM. A., 618 Grant Bldg.
LEWIS, B. R., Antioch, Cal. Box271.
LOWE, JOHN B., 604 Kohl Bldg.
LUEDERS, E. H., 230 California.
MACDONALD, A. P., 445 Bush.
MACDONALD, RUSSELL F., 464 California.
MACDONALD, ERDMAN, 1529 Jackson.
MACDONALD, EDWIN B., Mill Valley, Cal.
MADDEN, J. H., 405 San Carlos, Sausalito, Cal.
MARTIN, J. SHELDON, 312 Balboa Bldg.
MASON, HARVEY, 31 El Monte Lane, Sausalito, Cal.
MAYS, Dr. A. H., Sausalito, Cal. Box 40.
McILWAINE, RALPH C., 1101 Pine.
MEHERIN, MARCUS M., 61 Bukeley Av Sausalito, Cal.
Clara Av., Alameda, Cal.
MEHR, LEONARD R. VER, 2730 Faust, Berkeley, Cal.
MERRIMAN, TAYLOR, Mill Valley, Cal.
MILLER, CARLTON EARLE, 901 Flatiron Bldg.
MORROW, WM. G., 342 Mills Bldg.
NEFF, WM., Hotel Netherland, 5th. & 59th. St., New York City, N. Y.
NEUSTATDER, NEWTON H., 62 1st. St.
NORRIS L. A., 136 Townsend.
PAGE, WILFRED, 312 California.
PELL, R. C., 815 Battery.
PEARCE, Major E. H., Federal Bldg., Los Angeles, Cal.
PERSONS, C. E., 451 Montgomery.
PETERS, A. A., 24 California.
PETERSON, ERNEST M., 1 Sansome.
PETERSON, HERMAN, 217 West St., Sausalito, Cal.
PETERSON, F. SOMMERS, 57 California.
PHILLIPS, F. G., Merchants Nat'l Bank Bldg., oLs Angeles, Cal.
PIERCE, OTTO B., 133 Geary.
PIVER, JOHN C., 558 Sacramento.
PLANT, THOS G., 310 Sansome.
PUGH, Capt. JOSEPH T., 58 Sutter.
PUNNETT, J. M., 58 Sutter.
RHODIN, C. J., 310 Sansome.
RICE, E. R., Belvedere, Cal.
RIXFORD, Dr. EMMET, 1795 California.
RIXFORD, EMMET L., 1795 California.
RIXFORD, HENRY C., 1795 California.
ROBERTS, LESLIE, 432 Buckley Av., Sausalito, Cal.
ROBINS, F. A., Bank of Sausalito, Sausalito, Cal.
ROBINSON, Capt. LEIGHTON, Appraisers Bldg.
ROBINSON, SHAYER, Mill Valley.
RODGERS, 5000 Broadway, Oakland, Cal.
SELBACH, B. O., 110 Sansome.
SHAW, VIRGIL F., 310 Sansome.
SIMPKINS, H. R., Pacific Union Club.
SKILLIN,G WALDO, 2960 Linden Av., Berkeley, Cal.
SMITH, CLIFFORD A., 58 Sutter.
SMITH, JEREMIAH, 134 Locust.
SMITH, Dr. LARZ A., Butler Bldg.
SMITH, LELAND, 148 Central Av., Sausalito, Cal.
SPAULDING, S. M., 1008 Security Bldg. Los Angeles, Calif.
SPRECKELS, A. B., Calif. & Davis,
SPRECKELS, JOHN D., San Diego., Cal.
STEPHENS, THEO., Stockton, Cal.
STEWART, W. F., 240 Sansome.
STOW, ASHFIELD E., 310 Sansome.
SWANSON, Capt. ALEX., Piolets Office, Pier 7 S. F.
THOMAS, GEO. B., 1213 Front St., Sacramento, Cal.
THOMSON, GORDON, 605 Market.
TODD, ALEX. Jr., 225 South San Pedro St., Los Angeles, Cal.
TUCKER, HAROLD M., 485 California.
BERGEN, EDRAD N., 526 California.
WAITE, CHAPLIN, Upper Santa Rosa Av. Susalito, Cal.
WEAVER, HART L., 1625 Van Ness Av.
WEEKS, S. F., 90 Market.
WEIDENMULLER, L. A., 308 Montgomery.
WEIL, A. L., 310 Sansome.
WHITTELL, GEORGE, 166 Geary.
WHEL, MERTON J., 310 Sansome.
WILLIAMS, HAROLD B., S. F. Yacht Club, Sausalito, Cal.
WOOD, W. F., 625 Market.
WRIGHT, CHAS. A., 537 Branan.
WRIGHT, PHILIP E., 26 Spencer Av., Sausalito, Cal.
WRIGHT, W. L., Kohl Bldg.
WRIGHT, W. Q., Jr., 26 Spencer Av., Sausalito, Cal.
WYATT, JAMES S., 315 Montgomery.
WYATT, JONATHAN B., 955 Sausalito Blvd. Sausalito, Cal.
YOUNG, FRED J., Motor Route A., Sacramento, Cal.

CORINTIAN YACHT CLUB

OFFICERS AND DIRECTORS.

CHARLES A. LANGLAIS, 313 5th. st. S .F. ..... Commodore and President
ARTHUR F. ROUSSEAU, 1179 Market st. ..... Vice-Commodore and Vice-President
CHARLES F. MOREL, 1152 Phelan Bldg., S. F. ..... Treasurer
WILLIAM A. BARLAGE, 4004 19th. st. S. F. ..... Secretary
FRED H. MEYER, 742 Market st., S. F. ..... Port Captain
STUART T. HYNES, 1896 Hyde st. ..... Director
E. H. VOLKMAN, Broadway and Sansome sts., S. F. ..... Director
L. F. STONE, Kennedy & Canal sts., Oakland ..... Measurer

RESIDENT MEMBERS

AARKROGH, T. C., 27 10th St.
ANDERSON, H. D., Tiburon, Cal.
ANDERSON,, S. M., Olympic Club.
ANGELO, E. J., 445 Sutter.
ATTINGER, CHARLES, 701 Market.
ALTVATOR, E. L., Broadway and Sansome.
BALLARD, M. J., White House.
BARDELLINI, V. E., 2202 Jones.
BARLAGE, W. A., 4004 19th.
BARRETT, C. L., 445 Sutter.
BATEMAN, H. G., Press Club.
BAUER, Captain G. W., 660 Sacramento.
BERRY, WILLIAM, Crocker Bldg.
BIBER, G. V., 766 Sutter.
BOWES, F. R., 155 Steuart.
BRADFORD, ROY, 300 Montgomery.
BRANN, H. H., 56 Steuart.
BREHME, K., Hobart Bldg.
BREMER, D. C., 516 Battery.
BRICKELL, J. C., Lick Building.
BRUNNER, L. M., 540 Powell
BUTLER, H. H. Jr., 1174 Sheldon Bldg.
CHAPMAN, C. E., Tiburon, Cal.
CHICHESTER, O. F., San Leandro, Cal.
CHRISTENSON, C. W., 155 Vicksburg.
CHRISTY, J. R., 1829 Clinton Av., Alameda.
CLAUSEN, WALTER, 1704 Oakdale Av.
COATES, W. W., 58 Sutter.
COFFIN, SHERWOOD, Fremont and Mission.
COLLINS, E. H., 553 Douglas.
COLLINS, JOHN, 503 Market.
CONVEY, E. J., 8 Clay.
COOK, DAN, Corinthian Club.
DAGEN, THOMAS, 260 Mission.
DAHL, CHAS. A., 111 Mission.
DAVID, G. L., 1604 McAllister.
DAVIS, C. H. A., 966 4th St., San Rafael.
DEAN, ROBERT, 268 Market.
DELANEY, J. W., 2 Fair Oaks.
DERBY, EARLE, 79 New Montgomery.
DERHAM, JOSEPH, Phelan Bldg.
DEWEY, W. G., 126 Baker.
DIXEY, WILLIAM, 557 Merrimac, Oakland.
DIXON, Capt. A., 1134 Bay St., Alameda.
DOANE, F. H., 428 3rd St.
DOBIE, C. W., Post and Montgomery.
DODD, P. J., 20 Montgomery.
DONDERO, A. S., 510 Battery.
DORN, GUS, 675 33rd Av.
DROIT, M. O., 308 Anza.
DROUSIKE, EDWARD, 330 10th St.
FARNKOFF, FRANK, 251 Kearny.
FAWKE, R. M., 47 Landers.
FONTANA, R. D., 2125 Hyde.
FONTANA, R. G., 2 Pine.
FURST, VICTOR R. Jr., 1016 Grand St., Alameda, Cal.
GAGNON, FRANK, 1329 4th St., San Rafael, Cal.

CORINTHIAN YACHT CLUB (Continued)

MEMBERS CORINTHIAN YACHT CLUB

GALE, M. A., 576 Sacramento.
GARDELLUS, C. R., 40 Ashbury.
GARIN, JOS., 568 Howard.
GARRISIERE, F. A., Sausalito, Cal.
GIBBONS, D. D., 1831 Broderick.
GRAVES, W. C., 625 Market.
GRIFFITH, C. L., 260 California.
GUENTHER, C., 954 Hampshire.
HAACK, W. C., 665 3rd.
HALEY, H. P., Hibernia Bank.
HALEY, W. W., 306 Bush.
HARGRAVE, H., 1440 Valencia.
HARROLD, GEORGE, 2 Pine.
HAPSEN, G. R., 2100 Eagle Av., Alameda, Cal.
HARVEY, G. A., 747 16th Av.
HAWKS, H. D., 351 California.
HAYDEN, J. E., City Hall.
HEMBERGER, A. J., 478 17th Av.
HEMBERGER, E. J., 419 Broderick.
HERLITZ, W. R., 754 Treat Av.
HIBBERT, E. M., 375 Sutter.
HOLIAN, J. J., 857 Mission.
HOPPS, G. H., 503 Market.
HOWARD, E. H., 220 Shrader.
HOWE, C. K., 90 Market.
HYNES, S. T., Elks Club.
HYNES, W. G., Phelan Bldg.
JENNINGS, THOMAS, 100 Howard.
JONES, D. EVAN L., Stockton, Cal.
JORGENSEN, J. H., 393 Mills Bldg.
KANE, G. P., 222 Montgomery.
KANE, J. A., P. O. Box 232, Modesto, Cal.
KAUFNER, B., 1 Drumm.
KEANE, JOHN, Olympic Club.
KEEFE, HAROLD, 1020 Post.
KENNY, G., 1309 Gough.
KESHOW, T., Tiburon, Cal.
KILBORN, LEE, 1480 7th St.
KILBORN, RAY, 1480 7th St.
KING, J. W., 704 Market.
LANGLAIS, C. A., 313 5th St.
LEE, DON, 1600 Van Ness Av.
LENNON, LEE, 68 Post.
LEPAGE, L., 510 Haight.
LIBBY, WARREN.
LINEHAN, F. L., 500 Howard.
LUNDQUIST, I. W., Mill Valley, Cal.
LUX, GEORGE, 2420 Union.
MADDEN, J. H., Sausalito, Cal.
MARTENSTEIN, P. J., 24 California.
MASTICK, RUBE, 508 Sheldon Bldg.
MATSON, A. H., 1050 Mission.
MAYO, L. G., 333 Pine.
McAULIFFE, F. M., Nevada Bank Bldg.
McBRYDE, WARREN, 230 California.
McFARLANE, J. A., 537 Alvarado.
McGILL, R. E., 244 Pine.
McINERNY, JOHN, 722 Waller.
McKANNAY, W. F., Broadway & Sansome.
McKEE, C. R., 1032 Mariposa Av., Berkeley.
McLAUGHLIN, F. H., 560 Mission.
McLAUGHLIN, W. W., 1418 Jefferson St., Oakland, Cal.
METTMAN, F. X., 151 Sutter.
MEYER, F. H., 742 Market.
MEYER, N., 742 Market.
MEYER, WILSON, 454 California.
MEYER, WM. F., 3564 18th St.
MIDDLEMIS, S., Menlo Park, Cal., Box 16.
MILLER, C. E., Berkeley, Cal., P. O. Box 327.
MILLER, J. H., Lick Bldg.
MINER, HOMER A., Tiburon, Cal.
MOONEY, JOHN, 280 Missouri St.
MOREL J.H.,0o(,S-], ..rw 27ETAETETE
MOREL, C. F., Phelan Bldg.
NORRIS, L. A., 135 Townsend.
MORROW, R. H., 854 Mills Bldg.
MORSE, F. B., 374 Russ Bldg.
MURRAY, B., 233 Folsom.
MURRAY, H., 901 Guerrero.
MURRY, R. M., 71 Hilcrest Drive, Daly City
MURPHY, S., 155 Montgomery.
O'BRIEN, W., 315 Montgomery.
O'CONNOR, B. J., 75 Folsom.
O'CONNOR, W. P., 235 Hartford.
OLSEN, WM., 1826 Laguna.
PAGE, A., 310 Cole.
PATRICK, D., 519 California.
PEARCE, Maj. E. H., Army Recruiting Service, 432 S. Main St., Los Angeles.
PEDDAR, A. R., 21 E. Carillo, Santa Barbara, Cal.
PETERSON, R. B., 612 Howard.
PEW, JOHN, 149 California.
PHELPS, N. D., 461 Market.
PLUGHOFF, A. D., 1701 Van Ness Av.
PLUNKETT, W. T., 617 Mills Bldg.
POLLACK, ROBT., 1356 1st Av.
PRACY, JOSEPH, 742 23rd Av.
REEDY, J. P., 833 Market.
REORDAN, J. J., Bk. of Italy, Polk and Van Ness Av.
RICE, C. N., 150 Spear.
ROLLS, P. J., 1224 16th Av.
ROSENBROCK, H., 2619 25th St.
ROUSSEAU, A. F., 110 Sutter.
ROUSSEAU, OLIVER, 110 Sutter.
SAGER, E. F., 300 Montgomery.
SCHONNING, GUS, 1269 O'Farrell.
SCHROEDER, A. H., 119 Bay.
SHOEBER, F. E., 510 Market.
SHORT, JOHN, 2 Pine.
SILVERSTONE, H. F., 1406 Central, Alameda, Cal.
SIME, FRED, 151 Main.
SIME, F. J., 151 Main.
SMITH, F. B., 58 Sutter.
SMITH, W. A., 4109 27th St.
SOLLMAN, RAY, 963 Howard.
SOLLMAN, V., 963 Howard.
SORRELL, G. A., 2807 Grove, Berkeley, Cal.
STACK, G. S., 2546 Baker.
STEELE, R. J., 222 Ellis.
STEVENSON, J. B., 5525 Lawton Av., Alameda, Cal.
STILLMAN, Dr. STANLEY, 1824 Jackson.
STURGES, C. W., 56 Sacramento.
STONE, LESTER, Kennedy & Canal Sts., E. Oakland, Cal.
STRANGE, R. R., 444 Market.
STRANGE, R. R. Jr., 441 Market.
STRINGER, W. A., 2027 Sutter.
SWAIN, C., Delta Bldg., Stockton, Cal.
TAYLOR, WM., Alameda, Cal.
TALBOT, JAMES A., 444 Market.
THEDY, A. F., Merchants Exch. Bldg.
THOMPSON, THOS. D., Corinthian Club.
TONINI, MILTON, 1591 Greenwich.
THORNE, A., 738 Mills Bldg.
TORNBERG, A. C., 2403 Howard.
TORNBERG, CARL, 2403 Howard.
TORNBERG, G. A., 3327 26th St.
TORNBERG, J. G., 2405 Howard St.
TRACY, T. F., Crocker Bldg.
THORNTON, A. C., 519 California.
TYNAN, J. J., 215 California.
VAN BERGEN, E. N., 244 California.
VAN DER MEHDEN, FRED, 507 8th St.
VAN FLEET, C., 50 Crocker Bldg.
VOLKMAN, E. H., Broadway & Sansome.
WAACK, W. C., 1522 Hudson Av.
WALLACE, JACK, 218 28th Av.
WALLACE, L. A., 201 Drumm.
WATERS, D., 307 Balboa.
WEBSTER, FRED, 908 Steiner.
WELLINGTON, GEORGE, 119 Montgomery.
WESTERFELD, CARL, 105 Montgomery.
WHITE, JEROME B., 14 Montgomery.
WICKLUND, SANFORD, 340 Fremont.
WICKLUND, W., 1261 Vermont.
WILEY, W. D., 608 O'Farrell.
WILSON, ARTHUR R., Watsonville, Cal.
WRIGHT, C. A., 1605 Jones.
WRIGHT, W. ROSS, 56 Steurat.
YOUNG, A. J., 2207 Sutter.
YOUNG, ALEX. J. Jr., 518 Funston Av.
YOUNG, PAUL B., 518 Funston Av.
ZEISS, WALTER, Clay & Drumm.

Press Club of San Francisco

The Press Club new building, S. W. cor. Powell and Sutter,

TELEPHONE SUTTER 5700

OFFICERS AND DIRECTORS

LEON J. PINKSON, The Chronicle.....President
GILBERT H. PARKER, Press Club,.....Vice-President
WILLIAM F. KILCLINE, The Call and Post or Press Club.....Secretary
FRANK B. CONNOLLY, Sheldon Building,.....Treasurer
THOMAS J. BELLEW, Press Club.....Librarian
W. H. B. FOWLER, The Chronicle or Press Club.....Director
JOSEPH L. CAUTHORN, Daily News.....Director
EDWARD R. HUGHES,.....Director
ABE KEMP, The Bulletin.....Director
HENRY ROBERTS, The Examiner or Press Club.....Director
CHARLES F. HANLON, Phelan Building.....Honorary Counsel

HONORARY MEMBERS

ALBINI, Mme. EMMA, London, Eng.
BONFILS, Mrs. CHARLES.
BUSLEY, Miss JESSIE, New York.
CHITTENDEN, Mrs. ALICE B., 1424 Sac.
COULTER, W. A., San Francisco.
de PASQUALI, Mme. BERNICE.
DOBERTON, O.
HANLON, CHAS. F., 502 Phelan Bldg.
HO YOW, Pekin, China.
JORGENSEN, CHRIS, 1760 Pacific Av.
JORGENSEN, Mrs. CHRIS, 1760 Pacific.
LANDSBERGER, N. J., 1347 O'Farrell.
LIPTON, Sir THOMAS, London, Eng.
McQUAIDE, Rev. JOS. P., 546 Fillmore.
MULLGARDT, LOUIS C., Chronicle Bldg.
PATIGIAN, HAIG, Clay & Larkin.
RUSSELL, Miss LILLIAN, Pittsburgh.
SCHMIDT, R.
TAFT, WM. H., Washington, D. C.
TEBBS, C. H.

HONORARY LIFE MEMBERS

ANDERSON, KARL M., The Chronicle.
BELLEW, THOMAS J., 163 15th Ave.
BOYLE, THOMAS F., Auditor's Office.
BROOKE, H. L., Mill Valley, Cal.
CROSETT, JAS. F., Grant Bldg.
CROTHERS, R. A., The Bulletin.
FOWLER, W. H. B., The Chronicle
GUNZENDORFER, GUS, 58 Sutter.
HAMILTON, EDWARD H., Examiner.
IRWIN, WILL H., Press Club.
IRWIN, INEZ HAYNES, Press Club.
JOY, AL. C., Fresno, Cal.
LEFFINWELL, ELMORE C., N. Y. City.
MORAN, EDWARD F., Monadnock Bldg.
MYRTLE, FRED S., 445 Sutter.
PERSONS, C. E., 451 Montgomery.
POLK, JAMES K., Kohl Bldg.
SQUIRES, GEO. D., Redwood City, Cal.
WOOD, ROBERT M., 617 Montgomery
WASHINGTON, JOHN T., Press Club.

LIFE MEMBERS

ALBERS, FRANK, 332 Pine.
ANDERSON, ALDEN, Sacramento, Cal.
ANDERSON, FRANK B., Bank of Calif.
ARNSTEIN, WALTER, Hobart Bldg.
AVERY, WILLIAM H., 551 Market
BACKMAN, Dr. G. S., Flood Bldg.
BAKEWELL, JOHN Jr., 251 Kearny
BALM, ALEXANDER R., 524 Gough
BARD, Hon. THOS. R., Hueneme, Cal.
BARNESON, Capt. JOHN, 310 Sansome.
BATCHELDER, GEORGE A., 300 Montgomery or Santa Barbara, Cal.
BAUER, Capt. GEO. W., 660 Sacramento
BEE, HAMILTON P., 360 Kearny.
BEHAN, JOHN E., 375 Sutter.
BELL, HARMON, Hutchinson Bld., Oakd.
BERGEROT, P. ALEXANDRE, 110 Sut'r
BERRY, CLARENCE J., 681 Market.
BISHOP, JAMES H., 166 Geary.
BLACK, JAMES J., 135 Kearny.
BLANDING, GORDON, Belvedere, Cal.
BLOOM, JONAS, Kohl Bldg.
BLUMENTHAL, A. C., 105 Montgomery
BOCQUERAZ, LEON, 108 Sutter.
BOSLEY, WILLIAM B., 1978 Vallejo.
BOTTS, JAMES M., 311 California
BOURN, WILLIAM B., 375 Sutter.
BRANDENSTEIN, M. J., 665 Third.
BROWN, J., Boston, Mass.
BROWNE, L. E., 337 Golden Gate Av.
BURGESS, ROBERT N., 1st Nat. Bk. Bg.
BURNS, DANIEL M., New Call Bldg.
BUSH, B. F., St. Louis, Missouri.
BYRNE, JAMES W., Pacific-Union Club.
CALHOUN, PATRICK, Cleveland, Ohio
CAMPANARI, LEANDRO, 161 Jordan Av.
CARLSON, WALTER L., 485 California.
CARROLL, BERNARD C., Shreve Bldg.
CARTER, GALE H., 332 Pine.
CEBRIAN, EDWARD, 57 Post.
CENTER, GEO. L., 660 Market.
CHASE, GEORGE Q., 26 O'Farrell.
CHESEBROUGH, A. S., Newhall, Cal.
CODD, A. A., Reno, Nev., Box 5021.
COFFEY, Dr. WALTER B., 909 Hyde.
COMYN, W. LESLIE, 310 California.
CONSIDINE, JOHN W., Seattle, Wash.
COOPER, A. B., 333 Grant Ave.
CORDES, WILLIAM F., 126 Post.
CORYELL, JOSEPH B., Menlo Park
CREED, WIGGINGTON E., Balfour Bld.
CROCKER, CHARLES. H., Balfour Bldg
CROCKER, WM. H., Crocker Nat. Bk.
CROCKER, WM. W., Crocker Nat. Bank
CROSS, P. B., 550 Montgomery.
CROTHERS, Judge G. E., Chronicle Bld.
CULBERSON, WM. F., Geary and Polk.
CURRY, FOSTER, Yosemite Valley.
CURTIS, CYRUS H., Philadelphia.
DAILEY, BEN C., Merc. Exch. Bldg.
DANIEL, JOHN, Cunard Bldg.
DAVIS, J. R., 1st Nat. Bank Bldg.
DE FOREST, A. T., Rialto Bldg.
de GUIGNE, CHRISTIAN Jr., 624 Calif.
DENMAN, WILLIAM, Merch. Exc. Bldg.
DETERT, WILLIAM F., 995 Market.
DIBBLEE, BENJ. H., 300 Montgomery.
DOAK, DAVID P., Oakville, Cal.
DONOHOE, CHAS. L., 1006 Shreve Bldg.

PRESS CLUB OF SAN FRANCISCO (Continued)

LIFE MEMBERS (Continued)

DOW, GEORGE A., 311 California
DREW, FRANK C., Balboa Bldg.
DRUM, JOHN S., Mercantile Trust Co.
DURANT, ROBT. C., Oakland, Cal.
DYE, W. L., Press Club.
EASTMAN, SAMUEL P., 375 Sutter.
EATON, Dr. GEO. L., 909 Hyde.
EDMINSON, JOHN W., 477 California.
ELLERY, WILLIAM, 583 Market.
ESBERG, ALFRED I., 216 Pine.
ESBERG, MILTON H., 601 Third.
EWING, J. CALVIN, 100 Brannan.
FLEISHHACKER, HERBERT, 1 Sansome
FARNHAM, EUGENE, M., Piedmont, Ca
FOOTE, DAVID H., 445 Sutter.
FORD, J. C., 77 Washington.
FORD, TIREY L., Balboa Bldg.
FRIEDMAN, L. A., Lovelock, Nev.
FYFE, JOSEPH Jr., 806 Fyfe Bldg.
GALLWEY, Dr. JOHN, 177 Post.
GERSTLE, WM. L., 310 Sansome.
GIBBS, ALBERT W. J., Pacific Bldg.
GILBERT, OSWALD St. J., Honolulu
GILLETTE, KING G., Lindsay, Cal.
GILLON, JAMES, San Jose, Cal.
GLASS, LOUIS, Shreve Building.
GODEAU, JULIUS S., 41 Van Ness Ave.
GOLDIE, JOSEPH, 500 Funston Av.
GORDON, LOUIS D., 1st Nat. Bank Bldg
GRANT, JOSEPH D., 114 Sansome.
GRAVES, J. J., Merch. Nat. Bank Bldg.
GRIMES, JAMES, Tonopah, Nev.
HALSTED, WM. A., 1122 Sutter.
HAMMON, WENDELL P., 433 California.
HAMMOND, JOHN HAYS, 71 Bway., N.Y.
HANLON, CHARLES F., Phelan Bldg.
HART, HOWARD H., Claremont, Cal.
HARTSOOK, FRED, 41 Grant Ave.
HAWKINS, CHAS. A., 2850—19th Av.
HAYS, JOHN COFFEE, Visalia, Cal.
HEARN, W., Postal Tel. Bldg.
HEARST, WILLIAM R., New York City,
HECHTMAN, A. J., Kohl Bldg.
HENRICH, LOUIS, Seattle, Wash.
HILL, LOUIS W., St. Paul, Minn.
HILMER, FRED L., 129 Davis.
HIND, GEO. U., 230 California.
HOCKENBEAMER, A. F., 445 Sutter.
HOEFLER, LUDWIG M., 703 Market.
HOHWEISNER, F., 454 California.
HOLT, C. PARKER, 914 Folsom.
HOLTON, LUTHER J., Sharon Bldg.
HOOD, WILLIAM, 2524 Filbert
HOOVER, THEODORE J., Mills Bldg.
HOTCHKISS, WM. J., 101 California.
HOWARD, CHAS. S., 1601 Van Ness
HOWARD, JOHN GALEN, 1 Mtgmry
HUGHSON, WILLIAM L., 1455 Market
HUMBURG, J. F., 310 Sansome.
HUMPHREY, H. G., Reno, Nev
HUNT, JOSEPH H., Hobart Bldg.
HUNTINGTON, R. J., Portland, Ore.
HUTTON, C. A., Front and Vallejo.
ISH, FRANK M., Recreation Park.
JACKLING, D. C., Hobart Bldg.
JAEGER, JAMES E., Honolulu, T. H.
JESSIE, JAMES G., 110 Market.
JOHNSON, WM. PIERCE, 68 Sacramnto
KEEVER, FRANK B., 114 Kearny
KEITH, DAVID, Salt Lake City, Utah
KENDRICK, CHAS. H., 1 Montgomery
KINGSBURY, KENNETH R., 200 Bush.
KOSTER, FREDK J., 433 California.
LAEMMLE, CARL, Los Angeles, Cal.
LAKENAN, C. B., McGill, Nev.
LANGDON, Judge WILLIAM H., 85 2nd.
LANSBURGH, G. ALBERT, 709 Mission.
LAW, Dr. HARTLAND, Rialto Bldg.
LAW, HERBERT E., Monadnock Bldg.
LESHER, HOYT M., 1122 Market
LILLICK, IRA S., Kohl Bldg.
LINDBLOOM, ERIK O., Mills Bldg.
LINDLEY, HERVEY, Seattle, Wash.
LINDVIG, BJARNE, 101 Front
LORBER, HUGO M., 311 California
MACDONALD, ALAN, Rialto Bldg.
MacDONALD, Dr. R. C., Alameda.
MacDOWELL, G. M., Humboldt Bk. Bldg.
MACKENZIE, R. J., Press Club.
MACOMBER, A. K., Paicines, Cal.
MAIER, EDWARD R., Los Angeles, Cal.
MARTIN, JOHN, 354 Pine.
McCANDLESS, JOHN A., Oakland, Cal.
McCANDLESS, J. S., Honolulu, T. H.
McCAULEY, T. N., 1st Nat. Bank Bldg.
McCREERY, RICHARD S., 114 Sansome.
McCUTCHEN, EDWARD J., Balfour Bld
McFARLAND, GEORGE E., Shreve Bldg.
McGREGOR, JOHN A., 2800 Pacific Ave.
McKINSTRY, J. C., 703 Market.
McKITTRICK, WM. H., Bakersfield
McLAUGHLIN, ANDREW C., Sharon Bg.
McLERAN, RALPH, Hearst Bldg.
McMURTRY, L. B., Monadnock Bldg.
MEISCHKE-SMITH, W., London, Eng.
MENDENHALL, J. V., 310 Sansome
METSON, W. H., Balboa Bldg.
MICHAEL, M. F., Kohl Bldg.
MILLER, JOHN H., Los Angeles, Cal.
MILLS, HENRY B., 149 California.
MINAKER, Dr. A. J., 1659 Divisadero
MOORE, GEORGE G., New York City,
MOORE, STANLEY, 433 California.
MOORE, WALTON N., Front and Market.
MOORHEAD, OTIS B., New Call Bldg.
MORGAN, HORACE W., 150 Post.
MULCREVY, HARRY L., City Hall.
MULLALLY, THORNWELL, Mills Bldg.
NEWMAN, LEO, 272 O'Farrell.
NOWELL, JOHN C., Shreve Bldg.
O'SHAUGHNESSY, M. M., 2732 Vallejo.
OLSEN, FRITZ S., 485 California.
ORTIZ, ABEL, 2050 Ninth Ave.
PANARIO, G. J., Italian Am. Bank.
PARTRIDGE, JOHN S., 68 Post.
PERINE, GEO. M., 2 Columbus Ave.
PERRIN, JOHN, Fed. Reserve Bank.
PERKINS, S. A., Tacoma, Wash.
PHELAN, JAMES D., Phelan Bldg.
PILLSBURY, HORACE D., 200 Bush.
PITTMAN, Hon. KEY, Tonopah, Nev.
POLK, WILLIS, Hobart Bldg.
POLLAK, ALBIN J., Crocker Bldg.
PONCIN, G., Seattle, Wash.
PORTER, WARREN R., Mills Bldg.
PRATT, RANSOME, 2737 Alcatraz Av., Berkeley, Cal.
QUEEN, RICHARD E., 2212 Sacramento.
REID, JOHN Jr., 1st Nat. Bank Bldg.
REDMAN, JAMES C., Rialto Bldg.
RODIEK, GEORGE, Honolulu, T. H.
ROGERS, CLEMENT W., Press Club
ROLPH, GEORGE M., 230 California.
ROLPH, Mayor JAMES, Jr., City Hall.
ROSSETER, JOHN H., 332 Pine.
ROTHSCHILD, JOHN, 105 Market.
RULOFSON, ALFRED C., 681 Market.
RUSS, ROBERT R., 255 Montgomery.
RYAN, THOMAS F., 858 5th Ave., N. Y.
SCHAPIRO, BERNHARD, 2755 Scott.
SCHLESINGER, BERT, 1st Nt. Bk. Bldg.
SCHRODER, O. WOHL, Menlo Park, Cal.
SCHWERIN, R. P., San Mateo, Cal.
SCRIBNER, OTHELLO, 58 Sutter.
SEELEY, JOSEPH, 152 Central Ave.
SEXTON, J. E., Palisade, Nev.
SHANAHAN, T. W. H., U. S. Mint.
SHINGLE, ROBERT W., Honolulu, T. H.
SHUMATE, Dr. THOMAS E., 86 Post
SMITH, F. M., Oakland, Cal.
SMITH, Dr. JAS. FRANKLIN, 86 Post
SMITH, PEARL H., 1369 Hyde
SOMERS, Dr. GEO. B., 2195 Sacramento
SPRECKELS, ADOLPH B., 2 Pine.
SPRECKELS, JOHN D., 2 Pine.
SPRECKELS, RUDOLPH, 1st Nat. Bk.
SPROULE, WILLIAM, Southern Pac. Co.
STAHL, ADOLFO, 310 Sansome.
TEVIS, WILLIAM S., 57 Post

PRESS CLUB OF SAN FRANCISCO (Continued).

LIFE MEMBERS (Continued)

SYMMES, WHITMAN, 725 Mission.
TALBOT, WILLIAM H., foot 3rd St.
TAYLOR, HENRY W., 505 Phelan Bldg.
TENNEY E. D., Honolulu, T. H.
TERKELSON, L. F., 1220 Market.
TEVIS, WILLIAM S., 57 Post.
THOMPSON, ROBT. M., 2622 Jackson.
TILLMANN, FREDK. A., 1 Harrison.
TRAVIS, W. ELGIN, 1290 Bush.
TWOHY, JOHN W., Hobart Bldg.
VANDERBILT, WM. K., New York City.
VAN DER NAILLEN, R. L., Sharon Bld
VAN EE, J. C. KEMP, Hobart Bldg.
VAN SCHAICK, F. C., 638 Sacramento.
WEHE, FRANK R., New Call Bldg.
WEYL, BERTIN A., Los Angeles, Cal.
WHITAKER, GEORGE W., 615 Fourth.
WHITE, CHAS. H., 5th & Brannan
WHITE, RALSTON L., Merc. Trust Co.
WIGHT, FREDERICK G., 248 Battery
WILSON, ALEX. A., 840 Powell.
WILSON, ELLIOTT M., Rialto Bldg.
WILSON, WALTER, 44—5th St.
WINGFIELD, GEORGE, Reno, Nev.
WINSHIP, EMORY, 350 Post.
WOODWARD, FRANK J., Oakland, Cal
WRIGLEY, WM. Jr., Chicago, Ill.
YOUNG, JOHN M., Mills Bldg.
ZELLERBACH, I., 534 Battery.

ACTIVE MEMBERS

APTE, BENJ. E., Press Club.
ATCHISON, R. B., The White Co.
AYRES, H. M., Amer. Legion News.
BARENDT, ARTHUR H., Mills Bldg.
BARRY, JAMES H., 1122 Mission
BARRY, WILLIAM H., 1122 Mission
BEHRENS, EARL C., The Chronicle.
BIGNAMI, ARTHUR, 118 Columbus Av.
BRUNING, CHARLES H., The Bulletin
CARROLL, PATSY, 185 Stevenson.
CAUTHORN, JOSEPH L., Daily News
COLE, W. RUSSELL, Kohl Bldg.
CONNOLLY, FRANK B., Sheldon Bldg.
COOLEY, MERRILL E., The Bulletin.
CROMWELL, RALPH H., The Chronicle.
CROWE, SEDGWICK, The Daily News.
CULLEN, JOHN M., The Chronicle
CURLEY, DON E., Flood Bldg
CURTIS, EARL, The Chronicle
DANIELS, GEORGE S., Hearst Bldg.
DEMPSEY, HARRY H., The Bulletin.
DONALDSON, H. M., 41 Montgomery
DOWSETT, FRANK, The Bulletin
DREHER, JOHN H., Daily Herald
ELLIOTT, HARRY C., Chronicle Bldg.
FISHER, FRANK G., "The Chronicle"
FLETCHER, W. D., Press Club
FULLER, THOMAS A., Press Club.
GARNETT, P. F., Mer. Ex. Bldg.
GILLASPEY,. A. FULTON, Bulletin
GOTTESFELD, HARRY, Chronicle Bld.
HAARON, PAUL J., Press Club
HASTINGS, H. M., Bacon Bldg., Oakland.
HENSHALL, GEO. F., 1477 California
HOAG, JED J., S. F. Blue Book.
HOUSTON, JOHN E., Grant Bldg.
HUGHES, EDWARD R., The Chronicle.
HUNT, HERBERT E., 16 California
INGRAM, KARL C., 65 Market
JACKSON, FREDK. J., Los Angeles, Cal.
JOSELYN, W. E., Pacific Bldg.
KAPLAN, HENRY, 691 Post.
KEANE, AUGUSTINE C., Hearst Bldg.
KELLY, R. E., S. F. News Service
KEMP, ABE, The Bulletin
KILCLINE, WM. F., The Call & Post
KNEASS, EDWARD, S. F. Journal
LEHMANN, ADOLPH, 170 Second.
LYON, DWIGHT E., 525 Market
MACDONALD, JAMES A., Bulletin
MARTIN, WINTHROP, The Journal
McCORMACK, T. C., Zellerbach Paper Co
McMILLAN, M. R., Press Club
McSORLEY, JOSEPH P., The Journal.
METZGER, ALFRED, 26 O'Farrell
MOORE, CARLETON D., 185 Stevenson
MORSE, FRANKLIN B. Press Club.
MOYLE, WM. B., 1625 Van Ness Av.
MULLANY, GEORGE G., Assoc'd. Press
NAHL, VIRGIL, 185 Stevenson.
NEYLAN, JOHN FRANCIS, The Call
NOE, HARRY C., The Bulletin
ORBELL, ENOCH D., The Chronicle.
PABST, FRED W., 1000 Van Ness Av.
PARKER, GILBERT H., Press Club.
PARTRIDGE, H. NELSON, Jr., Press Club
PEEKS, C. E. B., The Call & Post
PHILLIPS, SAM M., The Chronicle.
PINKSON, LEON J., The Chronicle.
PORTER, FREDK. C., 805 Bush.
PURNER, FRED A., 256 Montgomery
PUTNAM, GEORGE A., 666—10th Av.
RAISER, M. A., Press Club
ROBERTS, HENRY, The Examiner
ROWLAND, LEON, Associated Press
RUSSELL, GEORGE E., 48 3rd St.
SCANLON, M. W., 1st Nat. Bk. Bldg.
SCHNELL, EUGENE H., 185 Stevenson
SCOTT, WALTER J, The Journal
SHANEDLING, JOSHUA, 454 Calif.
SHERIDAN, PHIL, The Call & Post
SPEAS, HARRY E., G. G. Ferry Co.
STANTON, CHARLES S., The Examiner
SHORTRIDGE, Senator SAMUEL M., Chronicle Bldg., or Washington, D C.
STOKES, GEORGE, 328 Post
TRISSELL, SAM B., The Chronicle
TREDWAY, FREDK Q., 65 Market
UHL, K. G., The Press Club
VALENTINE, E. U. A., 112 Laidley
VAN WYCK, O. Jr., Pacific Bldg.
VIDAVER, M. S., Fillmore Theatre
WEIGLE, GILBERT G., The Examiner.
WELSH, HOWARD A., The Bulletin
WEYMOUTH, J. F., Press Club.
YOUNG, KING, 315 Montgomery

PRESS CLUB OF SAN FRANCISCO (Continued)

ASSOCIATE MEMBERS

ABRAHM, SAMUEL, 37 Battery.
ACKERMAN, Lt. R. L., 3rd and Mission.
ALEXANDER, A. M., Nathan-Dohrmann
AYER, FRANK M., 341 Montgomery
BARKAN, Dr. HANS, 516 Sutter
BARNHART, GEO. W., Monadnock Bld
BASCO U., JOHN, 2140 Folsom
BATEMAN, H. JONES, Press Club
BATEMAN, WARD, Standard Oil Co.
BIANCHI, A. B., Kohl Bldg.
BLOCH, LOUIS, 310 Sansome, r. 702.
BREEDEN, BERNARD M., 149—11th St
BROWN, C. ALBERT, Press Club.
BUCKLEY, F. J., Press Club
BURBANK, W. F., Plaza Hotel
CHRISTENSEN, A. E., 1036 Polk.
COLDING, BARRY J., 369 Pine
CONNER, R. H., Press Club
CONNOLLY, Dr. THOS., Physicians Bldg.
COOKE, CLYDE S., Cal. & Mtgy.
COWDEN, DAVID V., 65 Market.
DAVIS, THOS. C., Press Club.
DERNHAM, MONTE A., Holbrook Bldg.
DINGLEY, R. G., Press Club.
DRAKE, CHARLES O., Chronicle Bldg
DUPONT, PAUL A., 24 Bluxome
DYSART, D. M., 556 Jones
EDWARDS, AUG. P., Press Club
EVANS, P. F., 1915 Clement
FERRALL, B. E., 135 Townsend
FITZGERALD, ROBT. E., Hall Justice.
FLANDERS, Capt. E. A., Press Club
FONTECILLA, HAROLD E., Calif. Press
GALLAGHER, THOS. C., 212 Stockton
GEORGE, WILLIAM H., 2 Market
GINTY, JOHN, City Hall.
GLASER, ARNOLD, 621 Montgomery.
GRAY, S. HERBERT, 454 California.
HARRINGTON, T. J., 1536 Evans Av.
HAUSER, HENRY P., 1710 San Bruno Av.
HEAD, LEON O., 2d and Mission.
HELSLEY, Dr. G. F., 291 Geary
HENDRY, CHAS. J., 27 Main.
HENSOLD, GAYLORD, 301 Mission
HESS, H. C., Crocker Bldg.
HETTMAN, WALTER E., 57 Post
HILLER, CHARLES M., 1117 Geary.
HOPKINS, L. WALLACE, Press Club
JOHNSTON, D. M., Ferry Bldg.
JONES, Dr. ROBT. A., Marine Hospital
JORDAN, WM. A., Press Club
KEAST, FRED E., 565 Market
KISTLER, Dr. R. H., 516 Sutter
LENTINE, Dr. G. E., 883 Market
LEWIS, J. HALL, 366 Golden Gate Av
LEWIS, WARREN F., 2102 Bush
LURIE, LOUIS R., Mills Bldg.
MacKENZIE, GEO. F., Press Club.
MAC LEOD, CHAS. L., 2nd & Bryant
MAGUIRE, J. W., Appraisers Bldg.
MARTIN, DAVID G., 415 Sutter
McELROY, ROBT. W., Phelan Bldg.
McENERNEY, GARRET W., Hobart Bdg.
McNULTY, FRED, Holbrook Bldg.
MILLER, GEORGE P., 1642 Howard
MILLER, WILLIAM, Custom House
MOORE, JOHN Jr., 765 Sutter
MOORE, N. P., 566 Commercial
MORRISON, E. W., 670 Market.
MORROW, ROBERT H., Mills Bldg.
MULLIN, RICHARD, Press Club
NEWMAN, CARL E., 625 Market.
NICOLSON, A. GORDON, 4 Montgomery
NORWALL, ELMER P., 6310 Mission
NOURSE, BENJ. F., 2900 Clay.
O'BRIEN, Dr. A. P., 126 Post.
O'NEILL, Dr. ARTHUR A., 350 Post.
OPET, JOSEPH, Press Club
OSTRANDER, FRANK S., 2377 Filbert.
PAGE, ARTHUR H., 730—17th Av.
PATCHIN, PHILIP H., 200 Bush.
PETIT, Dr. A. V., Lane Hospital
PHILLIPS, CHAS. T., Pacific Bldg.
POLK, CHARLES E., 112 Market.
PUCKETT, GEO. R., 1268 Sutter.
RAAS, ALFRED, 833 Market.
READE, WM. J., 2nd & Bryant
REDLICK, HENRY, 2101 Mission.
RICHARDSON, JAMES J., 158 Geary
ROBERTSON, HARRY, 222 Stockton.
ROHRER, WIRT F., 178 Geary
SAWYER, CHAS. H., Mountain View
SHAW, REA W., Press Club.
SHAW, SIDNEY B., Pac. Gas & Elec. Co.
SHEEHY, JOHN F., Olympic Club
SHEPARD, JOHN H., 125 Geary
SLACK, WALTER, 1st Nat. Bank Bldg.
SMITH, BENJ. H., 2nd & Bryant
SMITH, JOHN R., Custom House
SMITH, TREVATHAN W., 225 Bush
STANKARD, LLOYD T., Press Club
STARKE, RALPH, 785 Market
TATUM, CHAS. R., Press Club.
TELL, DAVID E., Western Sugar Ref. Co.
THOMAS, M. A. Jr., Humboldt Bk Bldg
TOLLE, OSCAR, City Hall.
TOURNY, GEORGE, 526 California.
WADE, HOWARD B., 555 Market
WALE, GEO., 883 Market.
WEEKS, FOSTER W., 800 Highland Av., Piedmont, Cal.
WELLMAN, WHITTIER, 301 Embarcadero
WEST, F. G., 433 California.
WHITFIELD, Dr. ALBERT J., Flood Bld.
WILLCOX, JOHN F., 995 Market
WING, W. P., 605 Market
WORMSER, PAUL, 155 Berry
WORSWICK, A. L., 700 Octavia.
VOUGHT, RUSSELL R., Monadnock Bldg.

ARTIST MEMBERS

CARLISLE, FRED, Press Club.

SHERMAN, CLAY & CO.

VICTOR TALKING MACHINES; MUSICAL MERCHANDISE; SHEET MUSIC

STEINWAY AND OTHER PIANOS; PLAYER PIANOS OF ALL GRADES;

S. W. COR. SUTTER & KEARNY, SAN FRANCISCO CLAY & 14th STS. OAKLAND

THE PRESS CLUB (Continued)

NON-RESIDENT MEMBERS

ACKERMAN, GEO. B., Sacramento, Cal
ALEXANDER, I. W., Fresno, Cal.
ALLEN, H. S., Larkspur, Cal.
ANDERSON, DAVID, Republican, Fresno
ANDERSON, ROBT. E., 51 Vicksburg.
BECHDOLT, FREDK., Carmel.
BEHYMER, L. E., Los Angeles, Cal.
BLOW, BEN, 1628 Van Ness Av.
BOYD, W. J., Sausalito, Cal.
BROWN, JAMES N., New York City
CARROLL, D. B., Stanford University.
COCHRANE, M. F., San Rafael, Cal.
COFFROTH, JAS. W., San Diego
COHN, W. M., Sacramento, Cal.
COLEMAN, W. L., San Mateo, Cal.
CONNOLLY, W. L., Los Angeles
COSBY FAIRFAX, Los Angeles, Cal
CROTHERS, JOHN H., Eureka, Cal.
CURTIS, WALLACE B., Los Angeles
DAVIS, J. H., Sierra Cty, Cal.
DE CHESNE, LIONEL R., Kentfield
DE GROOT, HUGO, San Mateo, Cal.
DE WOLF, W. P., Kingman, Ariz.
DITZ, GEORGE A., Stockton, Cal.
DOANE, HARRY, Newark, N. J.
DODDS, C. B., Washington, D. C.
DUNSCOMBE, C. E., Berkeley, Cal.
EDDO, H. J., Shanghai, China.
EISLER, Capt. W. I., Shanghai, China.
ELLIOTT, J. E., 343 Sansome.
ELLSWORTH, E. A., Los Angeles, Cal.
FARNSWORTH, E. C., Visalia, Cal.
FERNSWORTH, L. A., Cincinnati Ohio
FERNALD, A. R., Detroit, Mich.
FREEMAN, W. B., 131 Kansas.
GERDETZ, L. F., Pittsburg, Pa.
GIGNOUX, ROBERT M., Lick Bldg.
HAM, H. HARRISON, Los Angeles
HARRISON, F. S., Sacramento, Cal.
HELD, W. D. L., Ukiah, Cal.
HELMORE, GEO. A., San Bruno, Cal.
HOAG, GAEL S., Detroit, Mich.
HICHBORN, FRANKLIN, Santa Clara.
HOULIHAN, JAMES, Oakland Tribune.
INNES, E. M., Sierra City, Cal.
IRBY, JOHN S., 775 Post
JAMES, JAMES K., Santa Cruz, Cal.
JENANS, SAM'L. S., Tettem, Tulare
LAWRENCE, A. M., S. F. Journal
LAWRENCE, E. B., San Jose, Cal.
LEWIS, AUSTIN, Oakland, Cal.
LLOYD, A. D., Longvale, Cal.
LOTT, JOHN L., Seattle, Wash.
LYSER, ALBERT, 6013 Auburn Av., Oakland, Cal.
McCLATCHY, CHAS. K., Sacramento, Cl.
McCRANEY, Judge H. A., Reno, Nev.,
McDOWELL, JOHN E., Stanford Univer.
McLAUGHREY, HULL, Gault, Cal.
McMORRAN, C. W., Los Angeles, Cal.
McMULLEN, JAS., "Union," San Diego.
MERK, S. D., Burlingame, Cal.
MILLER, JOHN O., Norfolk, Va.
MOODY, HERBERT G., Redding, Cal.
NOLAN, E. D., Palo Alto, Cal.
MORAN, W. T., Virginia City, Nev.
PERDEW, W. E., Philadelphia, Pa.
PHELPS, GEORGE W., Monterey, Cal.
PIPER, L. P., Fresno, Cal.
PURSELL, FRED, Marysville, Cal.
RICHARDSON, FRIEND W., Sacramento.
ROBBINS, WESLEY E., Chico, Cal.
ROGERS, GEO. S., Alameda, Cal.
ROTH, A. E., Stanford University
ROTHE, G. H., Madera, Cal.
SEHOM, E. M., Willows, Cal.
SHORT, FRANK E., Paris, France.
SILVERSTEIN, S. J., Oakland, Cal.
SMITH, Gen. JAS. F., Washington, D. C.
SMITH, ROBERT E., Modesto, Cal.
STANDISH, A. M., Milpitas, Cal.
STANLEY, Dr. L. L., San Quentin, Cal.
SWIFT, JAMES V., Redwood City Demo-
TAYLOR, CARSON, Manila, P. I.
TREAT, Dr. PAYSON J., Stanford Univ.
VON E. GOTTFRIED, L. A., Carmel.
VAN SMITH, GEO. A., 1 Sansome.
WALKER, H. E., Paris, France.
WASSON, W. D., Palo Alto, Cal.
WATSON, GEO. C., Los Angeles, Cal.
WILLIAMS, C. F., Oakland, Cal.
WISHON, A EMORY, Fresno, Cal
WYLIE, J. T., Walnut Grove, Cal.
ZEIMER, Dr. IRVING S., Stockton, Cal.

ALLEN'S PRESS CLIPPINGS ARE MONEY MAKERS

FOR CORPORATIONS, SUPPLY HOUSES, BUSINESS MEN

SPECIAL BOND NEWS SERVICE

Established 1888 Telephone Douglas 5119

121 SECOND STREET, SAN FRANCISCO **Daily Advance News Service**

RODGERS ADVERTISING BUREAU

The *only* perfectly equipped plant and *skilled* organization on the Pacific Coast for the reproduction of typewritten letters in *any* quantity. *Quality and Quick Service.*

365 Market Street, San Francisco **Phone Douglas 5644**

Commonwealth Club
OF CALIFORNIA

Founded in 1903

The objects of the Club are to investigate and discuss problems affecting the welfare of the Commonwealth, and to maintain itself in an impartial position as an open forum for the discussion of disputed questions.

Reference Library open from 9 A. M. to 5 P. M., except Sundays

OFFICERS AND GOVERNORS

Judge WILLIAM H. WASTE, State Bldg., Civic Center.....President
MAX THELEN, Balfour Bldg., 351 California.....Vice-President
Dr. MORTON R. GIBBONS, Union Square Bldg., 350 Post.....Secretary
JOHN M. KEPNER, 80 Post, Sharon Bldg.....Chairman Executive Committee
E. A. WOLCOTT, 345 Sutter (Tel. Douglas 4903).....Executive Secretary

GOVERNORS

EDWARD F. ADAMS, Chronicle Bldg.....Governor
T. DANFORTH BOARDMAN, 32 Montgomery.....Governor
ALBERT E. BOYNTON, Insurance Exchange Bldg., 433 California.....Governor
Dr. WILLIAM FITCH CHENEY, Shreve Bldg.....Governor
E. EWALD GRUSKY, Mechanics Inst. Bldg., 57 Post.....Governor
PRENTIS C. HALE, Hale Bros., 901 Market.....Governor
BEVERLY L. HODGHEAD, 58 Sutter.....Governor
ALONZO G. McFARLAND, Claus Spreckels Bldg., 703 Market.....Governor
JAMES W. MULLEN, Labor Temple, 2940 15th St.....Governor
CHARLES M. WOLLENBERG, Relief Home, Alms House Tract.....Governor

MEMBERSHIP LIST

ABBOTT, FRANK H., 500 Howard.
ABBOTT, GRANVILLE D., Crocker Bldg.
ABRAHAM, Dr. HENRY, 646 Flood Bldg.
ACKERMAN, ROBERT L., 86 Third St.
ADAMS, BURTON W., 1st Nat. Bk. Bldg.
ADAMS, CHARLES A., Humboldt Bk. Bldg.
ADAMS, EDWARD F., Chronicle Bldg.
ADAMS, GEO. R., 1008 Crocker Bldg.
ADAMS, HENRY H., 140 Geary.
ADAMS, H. P., 61 Sixth Av.
ADAMS, JAMES D., 1300 Balfour Bldg.
ADAMS, ROBERT, 65 Market r. 541.
ADDICOTT, JAMES E., 1333 Waller.
AIKENS, BRONTE M., 625 Market.
AITKEN, FRANK W., Mills Bldg.
ALANSON, Dr. MILTON R., 240 Stockton.
ALBERS, FRANK, 332 Pine.
ALDEN, Dr. B. F., 1195 Bush.
ADLER, JACK, 244 Pine.
ADLER, JOHN S., 57 Post.
AGNEW, ALBERT C., Fed. Reserve Bank.
AICHER, A. J., Hearst Bldg.
AINSWORTH, H. B., Menlo Park.
ALCO, JULIAN, 2151 Union.
ALDENHAGEN, W. G., 444 Market.
ALDERSON, Dr. HARRY E., 2649 Green.
ALEXANDER, Dr. E. W., 135 Stockton.
ALEXANDER, ERNEST R., 1 Sansome.
ALEXANDER, JEWEL, 333 Pine.
ALEXANDER, ROY B., 1277 28th Av.
ALEXANDER, W. M., 215 Market.
ALLAN, CLARENCE E., 444 California.
ALLAN, THOMAS A., Kohl Bldg.
ALLEN, E. T., Monadnock Bldg.
ALLEN, GEO. W., 160 Sansome.
ALLEN, H. B., 168 Sutter.
ALLIS, E. C., Humboldt Bank Bldg.
ALLEN, E. O., State Bldg., S. F.
ALLEN, H. S., 121 Second St.
ALLEN, HERBERT D., 85 2nd St.
ALT, L. E., American Nat. Bank.
ALTMAN, JOHN C., Hobart Bldg.
ALTMAYER, M. W., 421 Powell.
ALTSCHUL, RICHARD, 501 Taylor.
ALVAREE, Dr. WALTER C., 177 Post.
AMES, ALDEN, Mills Bldg.
AMES CHESTER A., 24 Market.
AMES, FLETCHER, 100 Potrero Av.
AMES, W. R., 450 Irwin.
AMOS, J. L., Monadnock Bldg.
AMWEG, FRED J., 251 Kearny.
ANDERSON, ALFRED E., Calif. Trans. Co.
ANDERSON, ANDREW H., 560 Sacramento
ANDERSON, ARCHIBALD B., State Normal School, S. F.
ANDERSON, FRANK B., Bank of Calif.
ANDERSON, S. B., 575 Mission.
ANDERSON, VICTOR A., 315 Montgomery.
ANDREW, PRENTIS E., 1900 Pierce.
ANDREWS, NELSON, 153 Steuart.
ANDREWS, T. P., Chronicle Bldg.
ANDRIANO, SYLVESTER, 550 Montgomery
ANGELOTTI, Hon. F. M., Mills Bldg.
ANKELE, JOHN H., 240 Montgomery.
ANTHONY, H. M., Humboldt Bank Bldg.
ANTHONY, J. V., 810 Rialto Bldg.
APOSTOLIDES, Dr. EMANUEL, 995 Market
APPEL, CYRIL, 58 Sutter.
APPLEGARTH, E. M., 175 Post.
APPLEGARTH, GEO. A., 703 Market.
ARATA, GEO. F., 539 Clay.
ARCHIBALD, W. L., 335 30th Av.
ARMES, HARRY P., 16 California.
ARMSTRONG, GEORGE, 625 Market.
ARMSTRONG, R. M. J., 250 Montgomery.
ARMSTRONG, S. V., 681 Market.
ARNOLD, Dr. CLEMENT, 209 Post.
ARNOLD, F. D., 464 California.
ARNOLD, GEO. J., 625 Market.
ARNSTEIN, HUGO, 3535 Clay.
ARNSTEIN, LUDWIG, Third & Mission.
ARNSTEIN, LAWRENCE, 3rd & Mission.
ARNSTEIN, WALTER, 305 Hobart Bldg.
ASH, CHAS. S., 101 California.
ASHLER, HUGO K., 110 Sutter.
ASTREDO, J. C., 150 Otis.
ATCHISON, J. R., Sheldon Bldg.
ATHEARN, FRED G., Balboa Bldg.
ATKINS, DAVID, 260 California.
ATKINS, GEORGE E., 507 Hobart Bldg.
ATKINS, ROBERT S., 150 Sutter.
ATWOOD, C. G., Mills Bldg.
ATWOOD, Dr. WM. A., 323 Geary.
AUBERT, LUCIEN J., 1 Sansome.
AUDIFFRED, A. H., 670 Golden Gate Av.
AUGER, CONSTANT J., 178 Geary.

BOOKS — WHY?

BOOKS FOR ALL TASTES
Their value is lasting

BOOKS FOR ALL AGES
A compliment to intelligence

This worth is never measured by the price.

BOOKS FOR ALL TASTES

BOOKS FOR ALL AGES

THE BOOK SHOP
THE CHILDRENS BOOK SHOP

474 Sutter Street
San Francisco

Telephone
Kearny 5991

COMMONWEALTH CLUB (Continued)

MEMBERSHIP LIST (Continued)

AUSTIN, D., 625 Market.
AUSTIN, Dr. MALCOLM O., 86 Post
AUTARD, EUGENE J., 2420 Van Ness Av.
AVENALI, ETTORE, First Natl. Bank.
AYRES, IRVIN W., 391 Sutter.
AXLEY, SETH, 424 California.
AYRES, R. B., 391 Sutter.
BABCOCK, CHAS. B., 768 Mission.
BABCOCK, C. D., 465 California.
BACHEM, CARL, 230 California.
BACHMAN, ARTHUR, 341 Front.
BACHMAN, LAWRENCE, 562 Mission.
BACIGALUPI, T. J., Bank of Italy Bldg.
BAEN, LARENCE E., 1 Sansome.
BAER, Dr. ADOLPH B., 177 Post.
BAER, HENRY L., 350 Arguello Blvd.
BAER, Dr. JULIUS, 177 Post.
BAERWALD, ERNST, Mills Bldg.
BAETJE, JOHN P., 137 Steuart.
BAGGS, MONTGOMERY, 214 Front.
BAGIN, C. P., 300 Mission.
BAILEY, LEONARD A., 216 Pine.
BAILEY, WALTER B., 255 California.
BAKER, C. G. A., 490 Second St.
BAKER, FRANCIS J., 165 8th St.
BAKER, ROBERT D., Monadnock Bldg.
BAKER, ROE H., 112 Valencia.
BAKER, RUSSELL L. P., 112 Market
BAKER, SHIRLEY, 58 Sutter.
BALDOCCHI, N. A., 224 Grant Av.
BALDWIN, A. R., Mills Bldg.
BALDWIN, H. Z., 101 California
BALDWIN, O. D., 1000 Green.
BALL, WALTER C., 24 Market.
BALLARD, FRANK M., 507 Balboa Bldg.
BALTOR, JACOB, 2576 Vallejo.
BANCROFT, PAUL, 400 Bancroft Bldg.
BANCROFT, PHILIP, 731 Market.
BANGLE, Dr. RAYMOND, Shreve Bldg.
BANGS, E. GEOFFREY, 1 Montgomery.
BANKER, B. A., 128 Sutter.
BANKS, Dr. WILLIAM H., 191 15th Av.
BANTA, C. W., 4 Montgomery.
BARBASH, HARRY L., 433 California.
BARBER, OSCAR T., 625 Market.
BARBOUR, SAMUEL L., 150 Post.
BARFOED, SVEND, 1902 Hobart Bldg.
BARKAN, Dr. A., 2209 Laguna.
BARKAN, Dr. HANS, 516 Sutter.
BARKAN, FRITZ, 704 Market.
BARKER, JAS. R., 320 Market.
BARKLEY, HARRY G., 2098 Market.
BARNARD, ARTHUR F., 130 Sutter.
BARNARD, Dr. R. P., 209 Post.
BARNARD, STUART S., 608 Kohl Bldg.
BARNES, L. E., 400 36th Av.
BARNESON, Capt. JOHN, 310 Sansome.
BARNESON, J. LESLIE, 310 Sansome.
BARNHART, GEO. W., Monadnock Bldg.
BARNHILL, J. D., 1 Montgomery.
BARRETT, Dr. GILBERT M., 516 Sutter.
BARRETT, L. A., Ferry Bldg.
BARRETT, RICHARD W., 785 Market.
BARRIOS, ALBERTO, 454 California.
BARROWS, R. K., 433 California.
BARROWS, STEPHEN Kansas & Divisadero
BARRY, CHARLES R., 55 New Montgmry.
BARRY, JAMES H., 1122 Mission.
BARRY, WILLIAM P., 454 California.
BARSTOW, C. P., 24 California.
BARTER, COURTENAY F., 16th and Harrison.
BARTHOLOMEW, Dr. J. Y., 4411 18th St.
BARTLETT, Dr. EDWIN I., 291 Geary.
BARUCH, ALBERT, 24 California.
BARTLETT, LOUIS, 703 Market.
BARUCH, FRED'K., 2230 Washington.
BAUM, A. S., 154 Sutter.
BAUM, F. G., Hobart Bldg.
BAYLEY, A. V., Jr., 704 Market.
BATE, JACK T., Monadnock Bldg.
BATES, EUGENE J., 844 Mission.
BATES, GEORGE E., Chronicle Bldg.
BATES, H. L. A., 277 Pine.
BATES, HARRY S., 332 Pine.
BATH, EDWIN G., Phelan Bldg.
BATTELLE, H. T., Olympic Club.
BAUER, Capt. GEO. W., 660 Sacramento.
BAUER, SAMUEL, 83 First St.
BAUER, SIGMUND, 733 Market.
BAUMER, LOUIS J., 222 Exchange Block.
BAYLESS, W. S., Crocker Bldg.
BEACH, RANSON E., 239 Geary.
BEAL, CHAS. L., 641 O'Farrell.
BEALE, JOHN P., 155 Montgomery.
BEALS, EDWARD A., Merchants' Ex. Bld.
BEAMER, Dr. RICHARD F., Shreve Bldg.
BEAN, Dr. GEORGE L., 350 Post.
BECHTEL, W. A., 625 Market.
BEECHER, FRANK W., 755 Mission.
BECKMAN, J. W., 456 Brannan.
BEEDY, A. H., 433 California.
BEEDY, J. C., 332 Pine.
BEEDY, LOUIS S., 315 Montgomery.
BEEDY, W. L., 141 California.
BEEGAN, Dr. J. J., Flood Bldg.
BEEM, W. F., State Bldg., S. F.
BEERS, H. H., 343 Sansome.
BEHAN, JOHN E., 425 Mason St.
BEHRENDT, J. W., 3474 Mission.
BEINIGHOFF, C. F., 24 California.
BELDEN, LEO V., Bank of Italy.
BELL, A. F. L., 2052 Green.
BELL, GEO. L., 310 Sansome.
BELL, GOLDEN W., 310 Sansome.
BELL, STANLEY J., Balfour Bldg.
BELL, WM. J., Monadnock Bldg.
BENDER, ALBERT M., 311 California.
BENEDICT, ROBT. H., 6th and Townsend
BENFIELD, BENARD, 704 Kohl Bldg.
BENIOFF, GEO. H., 222 Powell.
BENJAMIN, EDWARD H., Balboa Bldg.
BENNETT, C. K., 433 California.
BENNETT, EUGENE D., 625 Mills Bldg.
BENTLEY, R. L., 101 California
BENTLEY, Rev. W. P., 206 Steiner.
BERCOVICH, HARRY, 501 Montgomery.
BERENDSEN, JOHN C., 883 Market
BERG, W. M., 611 Mission.
BERGER, OTTO A., 365 Market.
BERKELEY, R. 660 Fourth Av.
BERL, EDWIN D., 251 Montgomery.
BERNDT, Dr. R. M. H., Butler Bldg.
BERNER, SAUL, 418 Pacific Bldg.
BERNSTEIN, FRED E., 154 Sutter
BERRY, CLARENCE L., 109 Montgomery
BERRYMAN, Dr. ELMER H., 209 Post.
BERTHEAU, MAX A., 430 California
BEST, rD. ELBRIDGE J., 209 Post.
BETTENCOURT, Dr. J. D., Hotel Arlington
BETTS, JAMES E., Monadnock Bldg.
BEYFUSS, O. J., 244 California.
BIBBERO, SIDNEY, Chronicle Bldg.
BIEN, JOSEPH E., 209 Post.
BILL, Dr. PHILIP A., 1125 Greenwich.
BIGELOW, FRED N., Ferry Bldg.
BILLINGS, WILLIAM E., Hearst Bldg.
BILLSON, MARCUS K., 14 Montgomery.
BINDER, H. A., Monadnock Bldg.
BINE, Dr. RENE, 350 Post.
BIRCHLER, CHAS., 26 Montgomery.
BIRD, H., 721 Brannan.
BIRKHOLM, NELSON J., 785 California.
BIRLEM, FRED W., 785 California.
BISHOP, JOHN A., 433 California.
BISHOP, ROY N., Crocker Bldg.
BISSINGER, EDGAR S., 2199 ackson.
BISSINGER, McKINLEY, 133 Montgomery.
BIXBY, Dr. E. M., Shreve Bldg.
BLACK, A. P., Monadnock Bldg.
BLACK, CHARLES N., 58 Sutter
BLACK, JAMES J., 135 Kearny.
BLACK, PAUL W., 120 Market.
BLACKIE, WM. G., 102 Carl St.
BLACKMAR, HOWARD B., 424 California.
BLAKE, ANSON S., Balboa Bldg.
BLAKE, Dr. WM. F., 516 Sutter.
BLANCHARD, HERBERT P., 401 California
BLATCHLY, W. H., 53 Third St.
BLISS, CHARLES T., 65 Market r. 201.
BLISS, DUANE L., Balboa Bldg.
BLISS, PORTER L., 240 Golden Gate Av.

COMMONWEALTH CLUB (Continued)

MEMBERSHIP LIST (Continued)

BLISS, WALTER D., 2990 Vallejo.
BLISS, W. M., 1001 Balboa Bldg.
BLISS, W. S., Mills Bldg. r. 805.
BLOCK, LEO., 3353 Jackson.
BLOCK, MEYER, 354 O'Farrell.
BLOCKLINGER, E. A., 1 Montgomery.
BLOOM, S., 416 Battery.
BLUM, MAX, 255 California.
BLUMLEIN, JACOB, 4th and Berry.
BLYTH, CHARLES R., 465 California.
BOARDMAN, GEO. C., 32 Montgomery.
BOARDMAN, T. D., 32 Montgomery.
BOARDMAN, Dr. W. W., 350 Post.
BOAS, BENJ., 454 Montgomery.
BOCARDE, GEO. U., 66 Sacramento.
BOCQUERAZ, LEON, 108 Sutter.
BOCQUERAZ, ROGER, 110 Sutter
BODE, R., Balfour Bldg.
BOERICKE, Dr. WILLIAM, 391 Sutter.
BOLAND, F. E., Balfour Bldg.
BOLAND, W. E., 65 Market.
BOLTON, ARTHUR W., Crocker Bldg. r. 707.
BOND, J. A., 225 Bush.
BONESTELL, C., 116 First St.
BONN, S. G., 350 Post.
BONNHEIM, EDWARD, Monadnock Bldg.
BOOTH, HENLEY C., 65 Market.
BORLAND, A., 210 Balboa Bldg.
BORLAND, ROBERT H., 275 Bush.
BORLAND, WM. J., 210 Balboa Bldg.
BOSCHKE, GEORGE W., 65 Market.
BORDWELL, GEO. O., Bank of Italy.
BOSLEY, WM. B., Balfour Bldg.
BOSTWICK, FRANK F., 57 Post.
BOSTWICK, HENRY, 445 Sutter.
BOTCHFORD, D. H., 351 California.
BOTTS, J. M., 311 California.
BOULWARE, A. S., State Normal School.
BOUTON, WM. E., 255 Montgomery.
BOWES, E. C., 153 Steuart.
BOWLES, S. O., 75 Third St.
BOYER, G. A., 1635 California.
BOYNTON, ALBERT E., 433 California.
BOYNTON, C. C., Hobart Bldg.
BRADFORD, CLARKSON B., 433 Calif.
BRADLEY, CHRISTOPHER M., Mills Bldg.
BRADLEY, FRED W., Crocker Bldg.
BRADLEY, GURDON, Crocker Bldg.
BRADY, EDWARD R., 166 Fremont.
BRADY, Hon. MATTHEW, Hall of Justice.
BRANDENSTEIN, A. J., 665 3rd St.
BRANDENSTEIN, H. U., Mills Bldg.
BRANDENSTEIN, M. J., 665 3rd St.
BRANSTEN, CHAS., 665 Third St.
BRANSTEN, EDWARD, 665 3rd St.
BRANSTEN, MANFRED, 3430 Jackson.
BRASSEL, Dr. E. H., 209 Post.
BRECK CHARLES R., 1219 Taylor.
BRECK, GEORGE, 102 Leavenworth.
BRECK, HENRY C., Fed. Reserve Bank.
BRECKENFELD, ELMER A., 609 Market.
BREEDEN, V. E., 315 Montgomery.
BRETHERTON, S. E., Mills Bldg.
BRETT, Maj. M. J., U. S. A., 57 Sutter.
BREUNER, JOHN, 281 Geary.
BREYER, SAM T., 540 Mission.
BRICKELL, JOHN C., 35 Montgomery.
BRICKWEDEL, F. J., Union Trust Co.
BRIER, WILLIAM WALLACE, 204 Kirkham
BRISACHER, EMIL, 403 Flood Bldg.
BRITTAIN, FRANK S., Balboa Bldg.
BRITTAIN, J. N., 77 Beale.
BRITTON, W. W., State Bldg., S. F.
BROADWATER, CHAS. C., 121 2nd St.
BROBECK, WILLIAM L., Crocker Bldg.
BROCK, ALFRED T., Mer. Ex. Bldg.
BROCK, CHARLES W., 135 Sutter.
BROOKMAN, DOUGLAS, 917 Hobart Bldg.
BRODERICK, W. F., 22nd & Illinois.
BROOKS, THOS. W., Rialto Bldg.
BROOKS, W. D., Monadnock Bldg.
BROTHERTON, R. H., 660 Market.
BROUILLET, A. W., 785 Market.
BROWN, ARTHUR M., 150 Sansome.
BROWN, CARL G., Mills Bldg.
BROWN, EDMUND N., 1 Montgomery
BROWN, EDWARD W., 51 Main.
BROWN, EGBERT A., 155 Montgomery.
BROWN, FRANK A., 333 Folsom.
BROWN, HORACE J., 440 Montgomery.
BROWN, I. L., 155 Montgomery.
BROWN, JAMES S., Matson Bldg.
BROWN, Dr. JOS. RICHARD, 209 Post
BROWN, Dr. H. ALEX., 291 Geary.
BROWN, KENNETH M., 401 California.
BROWN, MAX M., 871 Market.
BROWN, Dr. PHILIP KING, 909 Hyde.
BROWN, RALPH, 948 Howard.
BROWN, WALTER G., 185 Stevenson.
BROWNE, G. R. A., 201 Sansome.
BROWNSTEIN, JULIUS, 832 Sansome.
BROWNSTONE, LOUIS H., 785 Market.
BRUCE, H. A., 424 California.
BRUER, ERNEST A., 37 Front.
BRUMAN, Dr. ARTHUR K., 209 Post.
BRUNDIGE, H. W., State Bldg., S. F.
BRUNN, Dr. HAROLD, 350 Post.
BRUNNIER, H. J., 612 Sharon Bldg.
BRYAN, CARLETON F., 714 Hobart Bldg.
BRYAN, Dr. LLOYD, 135 Stockton.
BRYANT, EDWARD F., City Hall.
BUCK, FRANK H., 85 Second.
BUCK, JOHN A. Jr., 2 Pine.
BUCK, WALTER E., 2 Pine.
BUCKALEW, F. R., 333 Mills Bldg.
BUCKBEE, SPENCER C., 151 Sutter.
BUFFORD, CHARLES M., 1834 Sutter.
BULL, Dr. EDWARD CLINE, 800 Powell.
BULLION, ALFRED H., 220 Post.
BULLOCK, FRED D., 185 California.
BUMSTED, E. B., 433 California.
BUNNELL, Dr. STERLING, 516 Sutter.
BURBANK, DANIEL W., 155 Montgomery.
BUNSTER, O. C., 1049 Market.
BURD, WILLIAM, 22 Battery.
BURKE, W. F., Post Office Bldg.
BURCKHALTER, F. L., 65 Market.
BURK, Dr. FREDERIC, Waller & Buchanan Care of State Teachers' College.
BURKE, H. B., 201 Sansome.
BURKS, LESLIE E., 156 Montgomery.
BURMISTER, R. B., Bank of Italy.
BURNETT, Hon. LESTER G., Crocker Bldg.
BURNHAM, Dr. MELVIN PAGE, 900 Hyde
BURNS, M. A., Fife Bldg.
BURNS, Dr. ROBERT, Jr., Butler Bldg.
BURRELL, E. F., Balfour Bldg.
BURRIDGE, Dr. W. J., 516 Sutter.
BURTCHAELL, SAMUEL W., 619 Mission.
BUSWELL, HENRY C. R., 315 Montgomery.
BUTLER, H. G., 369 Pine.
BUTTE, CHARLES FELIX, 530 Folsom.
BUTTNER, A. E., 61 Fremont.
BUTLER, Dr. EDMUND, 135 Stockton.
BYINGTON, LEWIS F., Balboa Bldg.
BYRNE, HENRY L., 5 Pioneer Place.
BRYNE, LEO D., 585 California.
CABANISS, Hon. GEO. H., City Hall.
CADMAN, CHAS. M., 58 Sutter.
CAHN, JULIUS I., 3501 Clay.
CAHN, MAYER I., 300 Mission.
CAIN, CHARLES P., 250 12th St.
CALDOW, ANDREW, 1564 Market.
CALKINS, JOHN U., Fed. Res. Bank.
CALKINS, JOHN U., Jr., Crocker Bldg.
CALLAHAN, J. A., The Examiner, S. F.
CALLISON, rD. F. W., 1159 Masonic.
CALVI, Dr. P. J., 3871 California.
CALNAN, M. J., 442 Sansome.
CAMM, CHAS. W., 122 Sacramento.
CAMPBELL, ARCHIBALD B., 650 Bush.
CAMPBELL, GUY, Underwood Bldg.
CANNON, K. W., Holbrook Bldg.
CANTRELL, R. J., 445 Sutter.
CAPOCELLI RENATO, 2526 Union.
CAREY, JOHN W., 625 Market.
CAREY, MAURICE R., 631 Market.
CARLISLE, HENRY C., 315 Montgomery
CARLSON, JOHN A., 376 Pine.
CARO, I. W., 32 Battery.
CARPENTER, Dr. F. B., 209 Post.

COMMONWEALTH CLUB (Continued)

MEMBERSHIP LIST (Continued)

CARR, BRADLEY, 430 California.
CARR, STERLING, 201 Sansome.
CARRIER, CRAIG, 465 California.
CARRIGAN, ANDREW, Rialto Bldg.
CARROLL, PAUL T., 764 Market.
CARTWRIGHT, J. M., 58 Sutter.
CARRUTHERS, C. P., Balfour Bldg.
CARSON, Dr. GEO. R., 65 Market.
CARTER, CHAS. P., 604 Mission.
CASEY, M. H., 315 Montgomery.
CASHEL, WILLIAM D., 1803 Ellis.
CASHMAN, W. E., 201 Sansome.
CASSIDY, LYSANDER, 451 California.
CASTELHUN, Dr. PAUL, Flood Bldg.
CASWELL, GEO. W., 442 Second St.
CATTON, Dr. JOSEPH, 209 Post.
CERF, MARCEL E., 2426 Vallejo.
CERF, MYRTILE, 519 California.
CHALFANT, Dr. JOHN, Flood Bldg.
CHAMBERLAIN, ARTHUR H., Phelan Bldg.
CHAMBERLAIN, SELAH, 850 Mills Bldg.
CHAMBERLAIN, Dr. W. EDWARD, 11 San Leandro Way.
CHAMBERLAIN, W. G., 530 Market.
CHAMBERLIN, C. C., 22 Fremont.
CHAMBERLIN, W. R., Balfour Bldg.
CHANDLER, A. E., 723 Balboa Bldg.
CHANDLER, EARLE G., 149 New Mtgry.
CHANDLER, JOHN C., 565 Mills Bldg.
CHAPMAN, E. C., Mills Bldg.
CHAPMAN, I. F., Balboa Bldg.
CHAPMAN, RALPH F., 619 Mission.
CHENEY, Dr. MARSHALL C., 374 Parnassus Av.
CHENEY, Dr. WM. F., Shreve Bldg.
CHENEY, WM. F., Jr., Bank of Italy.
CHEW NG POON, 809 Sacramento.
CHICK, W. DREW, 112 Liberty.
CHICKERING ALLEN L., 454 California.
CHISHOLM, R. A., 180 Jessie.
CHIPMAN, WILLIAM F., 625 Market.
CHLOUPEK, E. L., Chronicle Bldg.
CHOWEN, W. A., Pine & Battery.
CHRISTESON, A., 85 Second St.
CHUBBUCK, E. J., 731 Market.
CHURCHILL, VERNON R., New Call Bldg.
CIVELLI, JOS. S., 578 25th Av.
CLARK, DANIEL W., 343 Sansome.
CLARK, EDWARD H., Hearst Bldg.
CLARK, GEO. D., 116 Natoma.
CLARK, HERBERT W., Crocker Bldg.
CLARK, L. CURRAN, 68 Post r. 303.
CLARK, RICHARD A., Hearst Bldg.
CLARK, SYDNEY S., 256 Montgomery.
CLARK, Dr. W. R. P., 516 Sutter.
CLAYBURGH, A. H., 219 Pacific Bldg.
CLAYBURGH, H. E., 482 California.
CLAYBURGH, LEO J., 95 First St.
CLAYES, Dr. WELLINGTON I., 1597 Dolores
CLEAVELAND, NEWTON, 433 California.
CLEARY, Dr. F. W., 177 Post.
CLEMENS, O. E., 425 Mason.
CLEMENTS, FRANK M., 939 Larkin.
CLERK, IRA, Fed. Reserve Bank.
CLIFT, FRED'K, C., Clift Hotel.
CLINTON, EDMOND J., 136 O'Farrell.
CLOUD, A. J., 2775 Union.
CLOUGH, GEO. A., Hibernia Bank Bldg.
CLUFF, ALFRED T., 825 Mills Bldg.
COATES, ALFRED H., 770 Mission.
COBB, JAMES F., 275 Bush.
COBLENTZ, JULES, Clunie Bldg.
COCHRAN, H. M., 1012 Crocker Bldg.
COCKROFT, L. F., 2 Pine.
COFFEY, ED. M., 729 Waller.
COFFEY, Dr. W. B., 909 Hyde.
COGHLAN, JOHN P., 445 Sutter.
COHEN, AARON N., 369 Pine.
COHN, ALBERT E., Hearst Bldg.
COHN, EUGENE A., 155 Montgomery.
COHN, JULIAN D., Phelan Bldg.
COHN, MAX M., Battery & Jackson.
COIL, CHARLES, 320 Market.
COLBURN, F. H., Mills Bldg.
COLDWELL, COLBERT, 57 Sutter.
COLE, CHAS. C., Mills Bldg.
COLE, F. P., Phelan Bldg.
COLE, W. RUSSELL, Kohl Bldg.
COLEMAN, ALEX., 706 Ellis.
COLEMAN, Dr. B. F., 323 Geary.
COLEMAN, BYRON, 11 Montgomery.
COLEMAN, S. WALDO, 315 Montgomery.
COLEMAN, THOS. J., Hotel St. Francis.
COLLETT, CHARLES W., 791 Market.
COLLIER, H. D., 225 Bush.
COLLINS, ASA W., 126 Post.
COLLINS, D. EDWARD, Kohl Bldg.
COLLINS, W. H., 1148 Harrison.
COLLISCHONN, Dr. PHILIP, 1924 Pine.
COLEMAN, JESSE C., 780 Market.
COLOMBAT, HENRY, 239 Geary.
COLSTON, JAMES E., 719 Flood Bldg.
COLVIN, E. GUY, 256 Montgomery.
CONLAN, Dr. F. J. S., 135 Stockton.
CONLAN, Hon. JAMES G., City Hall.
CONLIN, E. F., Mills Bldg.
CONNOLLY, F. B., Sheldon Bldg.
CONOLLEY, E. D., 58 Sutter.
COOKINGHAM, Dr. FRANKLIN H., Flood Bldg.
CONOVER, G. C., 729 27th Av.
CONNOLLY, Dr. T. W., 516 Sutter.
CONRADI, GEORGE E., 454 Battery.
COOK, A. J., 743 Mission.
COOK, MILTON H., 401 Howard.
COOK, Dr. ORRIN S., 877 Flood Bldg.
COOK, W. H., "The White House."
COOPER, GEORGE D., 214 Sutter.
COOPER H. B., Crocker Bldg.
COPE, ERLE L., 369 Pine.
CORBETT, W. C., 1214 Hearst Bldg.
CORDES, W. F., 126 Post.
CORNELL, CHANNING B., Balfour Bldg.
CORNWALL, BRUCE, 57 Sutter.
COSBY, C. R., 534 Battery.
COSBY, HOGAN D., 10 Embarcadero.
COSGROVE, JOHN E., 230 California.
COSSITT, H. R., Hobart Bldg.
COSTA, J., 100 Montgomery.
COSTELLO, F. J., Holbrook Bldg.
COSTELLO, J. C., 1 Montgomery.
COSTELLO, JOSEPH V., 121 Post.
COULTER, ROBERT, 1921 Clay.
COURTNEY, NORMAN B., 1250 Vallejo.
COWAN, Dr. JOHN F., 587 15th Av.
COWARD, H. C., Mills Bldg.
COWEN, A. H., 16 California.
COWEN, STANLEY, 16 California.
COX, JOSEPH G., 865 Sansome
COXHEAD, ALMERIC, Hearst Bldg.
COXHEAD, ERNEST, Hearst Bldg.
CRABBE, JOHN H., Pacific Bldg.
CRAIG, CHARLES F., 785 Market.
CRAMER, WALTER H., 968 Market.
CRANE, Dr. C. C., 516 Sutter.
CRANE, D. B., 461 Market.
CRANE, HAROLD O., Mills Bldg.
CRANSTON, WM., 155 Montgomery.
CRAWFORD, HILARY H., Clunie Bldg.
CREED, W. E., 1210 Balfour Bldg.
CREED, WM. H., 433 California.
CRIST, WILEY F., 44 5th Av.
CRISWELL, W. G., 201 Potrero.
CRITTENDEN, Lt.-Comdr. KIRBY B., 834 Grove.
CROCKER, CHAS. TEMPLETON, 803 Shreve Bldg., Post & Grant Av.
CROCKER, R. T., 583 Market.
CROCKER, WM. H., Crocker Natl. Bank.
CROSS, R. H., 638 Mills Bldg.
CROTHERS, GEO. E., Chronicle Bldg.
CROTHERS, R. A., Bulletin Bldg.
CROTHERS, THOMAS G., 995 Market.
CROWE, FRED'K., 155 Montgomery.
CROWLEY, JAMES B., 86 3rd St.
CROZIER, H. W., 14 Montgomery.
CULBERSON, W. F., Geary at Polk.
CULLINAN, EUSTACE, Phelan Bldg.
CUMMING, JOSEPH M., Phelan Bldg.
CUMMINGS, TRACY, 9 Main St.
CUMMINS, Dr. W. TAYLOR, 107 Ashbury.
CUNNINGHAM, T. S., 582 Market.
CUPPLES, DAVID L., 101 Mission.
CURRY, B. H., 400 Mission.

COMMONWEALTH CLUB (Continued)

MEMBERSHIP LIST (Continued)

CURTIS, PAUL, 575 Sutter.
CURTIS, W. B., 1 Drumm St., r. 403.
CUSHING, CHAS. S., 1st Nat. Bank Bldg.
CUSHING, O. K., 1st Nat. Bank Bldg.
CUSHMAN, DOUGLAS, 85 Chestnut.
CUSSEN, J. A., 833 Market.
CUTTEN, CHARLES P., 445 Sutter.
CUTTEN, MERRITT A., 15th & Vermont.
CUTTER, Dr. J. B., 326 Funston.
CUTTING F. P., 485 California.
DAHL, ARTHUR L., 433 California.
DAILEY, JOHN J., City Hall.
DAILY, ROY L., 315 Montgomery.
DALZIEL, JOSEPH, 358 Pine.
DAM, F. H., Pacific Bldg.
DANFORTH, R. S., Underwood Bldg.
DANZIGER, C. R., 3103 Clay.
DARLING, CHAS. S., 251 Post.
DASSONVILLE, W. E., 140 Geary.
DAVENPORT, DIXWELL, 433 California.
DAVENPORT, J. O., 351 California.
DAVIES, EDWARD W., 85 2nd St.
DAVIS, ALVIN, Sutter & Grant Av.
DAVIS, BURT L., 240 Sansome.
DAVIS, C. R., 645 Phelan Bldg.
DAVIS DAVID GEORGE, The White House, Sutter & Grant Av.
DAVIS, DUNCAN H., 57 Sutter.
DAVIS, FRANCIS R., Jr., 25 California.
DAVIS, JOHN F., 785 Market r. 1401.
DAVIS, MILTON M., City Hall.
DAVIS, N. A., Mer. Exch. Bldg.
DAVIS, NORRIS K. 400 7th St.
DAVIS, PERCY L., Pacific Bldg.
DAVIS, PERCY L., Jr., Pacific Bldg.
DAVIS, SAMUEL D., Kohl Bldg.
DAVIS, THOMAS C., 433 California.
DAVIS, WINFIELD S., 240 Sansome.
DAWSON, C. M., Hearst Bldg.
DAWSON, Dr. WM. C., 133 Geary.
DAY, WM. A., Fed. Reserve Bank.
DEAL W. G., Hobart Bldg.
DEANS, WM., 249 Pine.
DEASY, Hon. DANIEL C., City Hall.
DE CAMP, C. E., Hobart Bldg.
DECHANT, H. P., Ferry Bldg.
DEEMS, Rev. C. P., 1666 Bush.
DEERING, CHARLES J., Union Trust Co.
DEERING, FRANK P., 14 Montgomery.
DEERING, JAMES H., 436 City Hall.
DEERING, ROBERT L., Ferry Bldg.
DERBY, S. H., Merc. Exchange Bldg.
DE FORREST, A. T., Rialto Bldg.
DE FOREST, JOSEPH G., 68 Post St.
de FREMERY, JAMES, 341 Montgomery.
DEGEN, WALTER, 260 Mission.
DE HAAS, C. A., 704 Hobart Bldg.
DEITEMEIER, W. F., 862 Valencia.
DELANY, CHARLES H., 445 Sutter.
DE LIGNE, A. A., 553 Mills Bldg.
DE LUCIS, Dr. CAY. A., 505 Columbus Av.
DEMPSTER, LOUIS R., 1020 Union.
DENHAM, J. FOSTER, Hearst Bldg.
DENMAN, WILLIAM, Mer. Ex. Bldg.
DENNIS, ROBERT W., 1546 Portola Dr.
DENNIS, W. W., Monadnock Bldg.
DENTON, ALBERT, 235 Montgomery.
DERBY, EARLE 79 New Montgomery.
DERNHAM, MONTE A., Holbrook Bldg.
DERR, WALTER W., 105 Montgomery.
DETERT, W. F., 995 Market.
DETRICK, CHAS. R., Mills Bldg.
DETRICK, E., 310 Sansome.
DETTMANN, F. L., 859 Third.
DETRICK, GEO. F., Fairmont Hotel.
DE VEUVE, CLARENCE, 407 Pine.
DEVLIN, FRANK R., Hobart Bldg.
DEXTER, DAVID H., 579 California.
de YOUNG, M. H., Chronicle Bldg.
DIBBLEE, HARRISON, Mills Bldg.
DICK, F. S., 369 Pine.
DICKIE, A. J., 576 Sacramento.
DICKIE, DAVID W., 112 Market.
DIECKMANN, J. H., Jr., 110 Sutter.
DICKSON, Prof. ERNEST C., Lane Hosp.
DICKSON, LAWRENCE M., 16 First St.
DICKSON, S. B., Chronicle Bldg.
DIETRICH, PAUL, Bohemian Club.
DIGMAN, JOHN A., 85 2nd St.
DILL, MARSHALL, 216 Pine.
DILLMAN, GEO. L., 14 Montgomery.
DILLON, Dr. JAMES R., 516 Sutter.
DILLON, WILLIAM H., 201 Sansome.
DINKELSPIEL, H. G. W., Chronicle Bldg.
DINKELSPIEL, MARTIN J., Chronicle Bld.
DINKELSPIEL, SAMUEL, 115 Battery.
DIXON, Dr. H. B., 1095 Valencia.
DODD, CHAS. JOSEPH, 833 Market.
DODGE, CHAS. S., 16 California.
DOE, CHAS. W., 45 Main.
DOHRMANN, A. B. C., 135 Stockton.
DOLENZ, ANTON, Olympic Club.
DOLGE, WILLIAM, 369 Pine.
DOLLAR, ROBERT, 311 California.
DOLLAR, R. STANLEY, 311 California.
DOLLIVER, J. W., Mondnock Bldg.
DOLLIVER, SEWALL, 3675 Washington.
DOLMAN, Dr. PERCIVAL, Flood Bldg.
DONALDSON, R. S., 278 Post.
DONNELLY, JOHN A., 579 16th Av.
DOOLAN, R. P., 2170 Hayes.
DORN, WINFIELD, 465 California.
DORNIN, GEORGE W., 225 Pine.
DORSEY, J. W., Royal Ins. Bldg.
DOUGLASS, GEO. A., Oceanic Bldg.
DOUGLASS, JOHN A., 1243 Willard.
DOW, EDGAR L., 859 Mills Bldg.
DOWNING, E., 201 Franklin.
DOWNING, P. M., 445 Sutter.
DOYLE, WM. A., 407 Newhall Bldg.
DRAESEMER, RUDOLPH, 330 Jackson.
DREDGE, THEO. F., Monadnock Bldg.
DREHER, FRED L., Bank of Italy.
DRENDELL, A. E., 149 New Montgomery.
DRESEL, Dr. R. L., 177 Post.
DREUSIKE, O. B., 330 Tenth St.
DREW, FRANK C., Santa Fe Bldg.
DREW, JOHN S., 67 Pierce.
DREW, WM. J., 67 Buena Vista Ter.
DROBISCH, WALTER E. Mills Bldg.
DRUM, JOHN S., 464 California.
DUDLEY, C. D., 110 Sutter.
DUFFY, W. F., 108 Sutter.
DUHRING, F. T., 775 Post.
DUMVILLE, H., 351 California.
DUNBAR, H. F., 330 Drumm.
DUNCAN, ERNEST C., 2800 20th St.
DUNNE, Hon. FRANK H., City Hall.
DUNNE, PETER F. Crocker Bldg.
DUNSCOMB, J. L., Phelan Bldg.
DUPAS, J. M., 108 Sutter.
DUPUY, EDWARD J., 152 22nd Av.
DURANT, E. NOEL, United Bank.
BURBROW, C. J., 465 California.
DUSCHAK, Dr. L. H., 412 Hobart Bldg.
DUTTON, Rev. CALEB S. S., Franklin & Geary or 3525 Pacific Av.
DUTTON, FRANK C., 318 Kearny.
DUTTON, HENRY S., 166 Geary.
DUTTON, J. WARREN, 30 25th Av.
DUTTON, WM. J., 433 California.
DU VAL, RALPH W., 445 Sutter.
DWYER, J. J., 419 Mills Bldg.
DYSON, GEO. E. L., 1062 Mission.
EACRET, GODFREY, 136 Geary.
EARL, THOMAS M., 25 Fremont.
EARLE, LOUIS H., 438 California.
EASTLAND, Dr. ORIN, 1239 11th Av.
EASTON, K. G., Balboa Bldg.
EAVES, Dr. JAMES, 560 Sutter.
EBERHARD, GEO. H., 360 Fremont.
ECKMAN, Dr. WM. H., Butler Bldg.
ECKSTEIN, WM. G., 142 Beale.
EDGERTON, EDWIN O., 310 Sansome.
EBRIGHT, Dr. GEORGE E., 209 Post.
EDMINSON, JOHN W., 155 Montgomery.
EDMONDSON, GEORGE L., 126 Pine.
EDWARDS, HARRY N., 369 Pine.
EDWARDS, H. R., 433 California.
EDWARDS, T. O., 65 Market.
EELLS, HOBART K., Crocker Bldg.
EHRLICH, PHILIP S., 369 Pine.
EHRMAN, ALEXIS L., 546 3rd St.
EHRMAN, ALFRED, 546 3rd St.

COMMONWEALTH CLUB (Continued)

MEMBERSHIP LIST (Continued)

EHRMAN, SIDNEY M., 14 Montgomery.
EICKHOFF HENRY, Mills Bldg.
EISENBACH, DAVID R., 155 Montgomery.
EISNER, M. D., 57 Sutter.
EISNER, NORMAN A., Mills Bldg.
EISNER, VICTOR, 455 Mission.
EKLUND, Dr. OSCAR E., Flood Bldg.
ELDER, PAUL, 239 Post.
ELIEL, PAUL, Santa Fe Bldg.
ELKINS, LUTHER, Crocker Bldg.
ELKUS, CHAS. de Y., Bank of Italy.
ELKUS, EUGENE S., 729 Mission.
ELLERY, WILLIAM, 585 Market.
ELLINGHOUSE, O., 464 California.
ELLIOTT, G. A., 425 Mason.
ELLIOTT, J. C., Ferry Bldg.
ELLIOTT, STEWART P., 141 California.
ELLIS, W. RANDALL, City Hall.
ELLSWORTH, OLIVER, Mills Bldg.
ELMS, CHARLES S., 908 Hobart Bldg.
ELOESSER, ARTHUR, 77 Battery.
ELOESSER, H., 77 Battery.
ELOESSER, Dr. LEO, 135 Stockton.
ELSEY, FRED T., 485 California.
EMANUEL, JOSEPH L., 2666 Jones.
EMERSON, P. L., 1530 Market.
EMGE, Dr. L. A., Stanford Hosp.
ENGLAND, WM. A., 208 Mission.
EPPINGER, J. JOHN, 32 Geary.
EPSTEIN, ARTHUR P., 95 First St
EPSTEIN, GUSTAV, 480 California.
EPSTEIN, MILTON H., 27 7th Av.
ERB, ARTHUR L., Hobart Bldg.
ERICKSON, C. J., 673 Folsom.
ERLANGER, SIMON, 906 Kohl Bldg.
ERLIN, FRANK W., New Call Bldg.
ERLIN, J. THEO. 24 Main.
ERSKINE, MELVILLE W., 681 Market.
ERSKINE, MORSE, 785 Market.
ESBERG, ALFRED L., 216 Pine.
ESBERG, WILTON H., 601 Third St.
ESMOND, S. C., 1173 Hayes.
EVA, SAM J., 244 California.
EVANS, Dr. GEORGE H., 350 Post.
EVANS, PERRY, Mills Bldg.
EVERMANN, Dr. BARTON W., Golden Gate Park.
EVERS, ALBERT J., 58 Sutter.
EYE, CLYDE M., Hobart Bldg., r. 1006.
EYRE, EDWARD L., Mer. Exch. Bldg.
FABER, Dr. H. K., Stanford Med. School.
FAGAN, J. J., Crocker Natl. Bank.
FAIRCHILD, JACKSON K., 1 Montgmry.
FAHRBACH, EMIL F., 125 Battery.
FAIR, HARRY H., 433 California.
FALCONER, Dr. ERNEST H., 516 Sutter.
FALK, A. J., 2299 Sacramento.
FALK, C. S., 740 Mission.
FALKENSTEIN, M. H., Hotel Granada.
FALLON, THOS. H., 112 Market.
FANKHAUSER, W. C., State Bldg., S. F.
FANTO, RICHARD A., 681 Market.
FARISH, JOHN B., Francesca Apts.
FARLEY, W. S., Monadnock Bldg.
FARMER, MILTON T., Balboa Bldg., r. 723.
FARMER, RAYMOND, 278 Post.
FARQUHAR, F. P., 485 California.
FARQUHAR, SAMUEL T., 315 Montgomery
FARQUHARSON, D. B., 1760 Ellis.
FARRELL, GEO. C., Mills Bldg.
FARRINGTON, GUY S., 2300 Van Ness Av.
FAVILLE, W. B., Balboa Bldg.
FAVORITE, JOSEPH H., 556 California.
FAWCETT, W. B., 333 Pine.
FAY, CHAS. W., Phelan Bldg.
FAY, CLARENCE A., Phelan Bldg.
FAY, ROLLO E., 333 Pine.
FAY, PHILIP J., 465 California.
FAY, STANLEY J., Phelan Bldg.
FEEHAN, JAMES B., 785 Market.
FEENEY, THOS. F., 433 California.
FEIGENBAUM, JULIUS, 555 Market.
FEIGENBAUM, L., Monadnock Bldg.
FEIGENBAUM, L. B., 555 Market.
FELLOWS, C. W., 85 2nd St.
FENNIMORE, W. D., 181 Post.
FENSTERMACHER, JOHN D., 351 Calif.
FERDON, W. L., 49 California.
FERGUSON, JAMES C. H., 681 Market.
FERRARI, LOUIS, Bank of Italy.
FESSENDEN, D. C., 256 Montgomery.
FIELD, ALEX., 433 California.
FIELD, ANDREW J., 260 California.
FIELD, CHARLES K., 460 Fourth St.
FIFE, Dr. JOSEPH, 2380 Sutter.
FIFE, W. C., Union Trust Co.
FILMER, WM. P., 330 Jackson.
FINCH, FABIUS T., Hearst Bldg.
FINN, CHAS. A., 79 New Montgomery.
FINN, THOMAS F., City Hall.
FIREBAUGH, CHARLES L., 703 Market.
FISCHER, CHAS. F., 144 2nd St.
FISH, GEO. L., 1001 Pine.
FISHER, ALFRED P., 14 Montgomery.
FISHER, Dr. ARTHUR L., 909 Hyde.
FISHER OSCAR H., Hobart Bldg.
FITZHUGH, WM. M., 2350 Broadway.
FITZPATRICK, Hon. T. I., City Hall.
FLEISCHMAN, M. R., 1865 Clay.
FLEISCHMANN, E. C., 941 Mission.
FLEISCHNER, Dr. E. CHARLES, 350 Post.
FLEISHHACKER, HERBERT, 1 Sansome.
FLEISHHACKER, MORTIMER, 401 2nd St.
FLOOD, ARTHUR M., 240 Stockton.
FOERSTER, ROLAND C., Crocker Bldg.
FOLLANSBEE, A. W., Jr., 401 California.
FOLSOM, D. M., 310 Sansome.
FONTAINE, R. G., 332 Pine.
FORBES, JOHN F., Crocker Bldg.
FORD, WILLIAM H., 704 Market.
FORDERER, GEO. S., 269 Potrero Av.
FORREST, FRANCIS G., Balfour Bldg.
FORSEY, HAROLD W., 368 Pacheco.
FOSTER, ARTHUR W., 65 Market r. 226.
FOSTER, CHAS., Ferry Bldg.
FOSTER, PAUL S., 65 Market.
FOSTER, WALTER F., 273 Valencia.
FOTTRELL, Dr. M. J., 2101 Divisadero.
FOULDS, E. J., 65 Market.
FOUT, E. E., 168 Sutter.
FOWLER, F. H., 785 Market r. 1317.
FOWLER, W. H. B., The Chronicle.
FOX, WALTER C., Jr., 465 California.
FOYLE, ROBERT W., 624 Van Ness Av.
FRANK, ALBERT, 416 Battery.
FRANK, MORRIS E., 19th & Bryant.
FRAENKEL, CARL M., Sheldon Bldg.
FRANKENAU, S., St. Francis Hotel.
FRANKENHEIMER, Dr. J. B., Schroth Bld.
FRANKLIN, B. G., 703 Market.
FRANKLIN, MILTON, Phelan Bldg., r. 506.
FRASCH, Dr. OTTO R., 315 Montgomery
FRASER, ALLAN, 144 Townsend.
FRASER, G. W., 681 Market.
FRATESSA, PAUL F., Hearst Bldg.
FREDRICK, Dr. M. W., 135 Stockton.
FREEAR, GEORGE H., 557 Howard.
FREEMAN, ALLEN G., 1 Drumm.
FRENCH, H. W., 115 Davis.
FRENCH, J. S., 401 California.
FRENCH, W. H., Mills Bldg.
FRENCH, WILL J., State Bldg., S. F.
FREYERMUTH, Dr. O. G., 209 Post.
FREYTAG, Dr. FERDINAND, 259 Geary.
FRICKSTAD, W. N., 9 Main.
FRIEDLANDER, HOWARD J., 89 Battery.
FRIEDMAN, ALFRED, 447 Washington.
FRIEDMAN, ISRAEL, 259 Post.
FRIEDMAN, MEYER, 255 California.
FRIES, WM., Mills Bldg.
FRITSCHI, A. R., 86 3rd St.
FROHMAN, ISAAC, 991 Mills Bldg.
FUGAZI, SAMUEL B., 630 Montgomery.
FUNGE, W. W., Jr., 442 Lyon.
GAITHER, H. R., 495 California.
GALE, MAURICE A., 576 Sacramento.
GAFFNEY, JAMES L., 48 Clay.
GALLAGHER, ANDREW J., New Call Bldg.
GALLAGHER, CHARLES F., Phelan Bldg.
GALLOWAY, J. D., 1 Montgomery.
GALLWEY, Dr. JOHN, 177 Post.
GARCIA, A. M., 330 Drumm.

COMMONWEALTH CLUB (Continued)

MEMBERSHIP LIST (CONTINUED)

GARCIA, J. M., 330 Drumm.
GARDENIER, HOWARD T., 681 Market.
GARDINER, ALEX S., 351 California.
GARDINER, ROBERT M., 110 Market.
GARDNER, CHARLES F., 785 Market.
GARDNER, Dr. SAM'L. J., 909 Hyde.
GARDINER, THOS. M., 401 California.
GARDNER, WILLIAM J., 315 Montgomery.
GARFIELD, CHESTER A., Hearst Bldg.
GARIN, JOSEPH A., 534 Battery.
GARLICK, WILLIAM A., 155 Montgomery.
GARRISSERE, GUSTAVE S., 425 Battery.
GATES, M. H., Holbrook Bldg.
GAY, GEORGE R., Crocker Bldg.
GAY, . H., 1001 Mills Bldg.
GAYLORD, E. G., 79 New Montgomery.
GAYTON, HARRY A., 149 New Montgomery
GEARHART, ARTHUR M., 33 Fremont.
GEARY, ERNEST G., 315 Montgomery.
GEBALLE, HARRY, 158 15th Av.
GEDGE, Dr. D. M., 600 Stockton.
GELSTON, Dr. C. F., 240 Stockton.
GENOCHIO, Dr. E. P., Flood Bldg.
GERSTLE, MARK L., 310 Sansome.
GERSTLE, WILLIAM L., 310 Sansome.
GIBBONS, Dr. MORTON R., 350 Post.
GILCREEST, Dr. EDGAR L., 240 Stockton.
GILLILAND, ADAM, 138 California.
GILLOGLY, M. L., 64 Pine.
GILMAN, Dr. PHILIP K., 350 Post.
GINTY, JOHN, City Hall.
GIRARD, Dr. FRANK R., Flood Bldg.
GIANNINI, A. P., Bank of Italy.
GIANNINI, L. M., 1 Powell St.
GIBBONS, C. P., Jr., 315 Montgomery.
GIBBONS, Dr. H. W., 350 Post.
GILLESPIE, ALBERT E., 137 Steuart.
GILLETT, J. N., 465 California.
GILLOGLEY, R. W., 57 Post.
GIMBAL, EUGENE B., 501 Folsom.
GINSBURG, OSCAR W., Flood Bldg.
GIRVIN, W. H., 316 Balboa Bldg.
GLASER, Dr. EDWARD F., 391 Sutter.
GLASSMAN, IRA, 172 Fifth St.
GLEESON, Capt. HENRY, 635 Washington.
GODCHAUX, EDMOND, City Hall.
GOGARTY, HENRY H., 65 Market.
GOLDARACENA, Hon.O.M., 550 Montgom'y
GOLDBERG, JOHN J., 420 Kohl Bldg.
GOLDMAN, Dr. SAMUEL A., Flood Bldg.
GOLDSMITH, JOS. L., 703 Market.
GOLDSTEIN, S. L., 216 Pine.
GOLDSTONE, M. A., 323 Market.
GONZALES, Dr. FRANK I., Flood Bldg.
GOODDAY, J. L., 4th & Berry.
GOODE, P. G., 144 California.
GOODELL, C. J., 1086 Mills Bldg.
GOODFELLOW, HUGH, 433 California.
GOODMAN, ISAAC, 879 Market.
GOODMAN, LOUIS E., 785 Market.
GOODRICH, C. S., 1010 Mills Bldg.
GOODWIN, CHARLES W., 195 Fremont.
GORDON, Rev. JAMES L., Stanford Court Apts.
GORDON, LOUIS D., 1 Montgomery.
GORMAN, ALFRED W., 433 California.
GORMLEY, GEO. G., 76 Sacramento.
GORRILL, WM. H., 1st Nat. Bank Bldg.
GOSS, SAMUEL, 113 Front.
GOTTSCHALF, EMIL, 153 Kearny.
GOULD, Dr. A. R., 291 Geary.
GRAHAM, CLIFFORD R., 85 2nd St.
GRAHAM Dr. HARRINGTON B., 210 Post.
GRANT, JOSEPH D., 114 Sansome.
GRANT, WILBUR H., Hobart Bldg.
GRAU, O. K., Chronicle Bldg.
GRAUPNER, A. E., State Bldg., S. F.
GRAVES, Dr. JOHN H., 977 Valencia.
GRAVES, W. E., 278 Post.
GRAY, Dr. B. FRANK, 209 Post.
GRAY, CHAS. A., 625 Market r. 1103.
GRAY, C. H., 720 Hearst Bldg.
GRAY, R. S., Hobart Bldg.
GRAY, Capt. W. J., Stanford Court Apts.
GREAVES, THOMAS T., 180 New Mntgry.
GREELEY, CARLOS S., 256 Montgomery.
GREEN, Dr. A. S., 853 Hyde.
GREEN, CHARLES E., Crocker Bldg.
GREEN, D. H., Chronicle Bldg.
GREEN, Dr. L. D., 853 Hyde.
GREEN, MONROE D., 1098 Sansome.
GREENBERG, MAURICE, 765 Folsom.
GREENBERG, STUART, 765 Folsom.
GREENE, A. CRAWFORD, Balfour Bldg.
GREENE, SAMUEL H., 216 Pine.
GREENEBAUM, ALFRED, 15 Steuart.
GREENHOOD, CARL, 1818 Lake.
GREENWELL, LEONARD L., 245 Montgomery.
GREENWOOD, FRANK M., 519 California.
GREENWOOD, G. D., 519 California.
GREENE, L. E., Union Trust Co.
GREGG, HARRY B., 517 California.
GREGORY, A. H., 519 Mission.
GREGORY, BION S., Hearst Bldg.
GREGORY, T. T. C., Balfour Bldg.
GREGORY, WARREN, Merc. Exch. Bldg.
GRIFFIN, C. W., 101 California.
GRIFFIN, Hon. FRANKLIN A., City Hall.
GRIFFIN, FRANK W., 58 Sutter.
GRIFFIN, Dr. C. F., Flood Bldg.
GRIFFITH, H. J., 109 New Montgomery.
GRIFFITHS, J. C., 315 Montgomery.
GRISWOLD, LEE S., Custom House.
GROSJEAN, C. E., 20th & Harrison.
GROWALL, WILLARD L., 704 Market.
GRUNSKY, C. EWALD 57 Post.
GRUNSKY, C. E., Jr., 57 Post.
GUGGENHIME, BERTHOLD, 100 Calif.
GUILFOIL, Dr. J. A., 909 Hyde r. 611.
GUMP, A. L., 268 Post.
GUMP, ALFRED S., 268 Post.
GUNN, B. M., 485 California.
GUNN, CHARLES M., 444 Market.
GUNN, GEO. A., Hobart Bldg.
GUNNISON, F. S., care Hale Bros., Inc.
GUNST, M. A., 601 Third St.
GURLEY, Dr. JOHN E., 350 Post.
GUTTERSON, HENRY H., 526 Powell.
GWINN, J. M., City Hall.
GUYETT, ROD G., Crocker Bldg.
GYLE, JOS. C., Chronicle Bldg.
HAAS, CHARLES W., 3rd & Channel.
HAAS, E. F., Merc. Ex. Bldg.
HAAS, LOUIS S., 110 Montgomery.
HAAS, WALTER A., 98 Battery.
HABER, JOSEPH Jr., 703 Market.
HABER, LOUIS F., 444 Market.
HABER, SAMUEL B., 119 Montgomery.
HABER, Dr. WILLIAM, 177 Post.
HACKETT, C. NELSON, Bank of Calif.
HACKETT, PHILIP, 22 Battery.
HADSELL, D., 433 California.
HAEHL, H. L., 785 Market r. 1314.
HAGAN, H. L., 611 Mission.
HAGBOM, EMIL W., Alexander Bldg.
HAGEN, ROY M., 605 Market.
HALE, MARSHAL, 901 Market.
HALE, PRENTIS C., 901 Market.
HALE, REUBEN B., 901 Market.
HALL, CHAFFEE E., 14 Sansome.
HALL, FRANK, Balfour Bldg.
HALL, GEO. W., 1st Fed. Trust Co.
HALL, GORDON, Mills Bldg.
HALL, HERBERT F., Crocker Bldg.
HALL, Dr. J. UNDERWOOD, Stanford Court Apts.
HALL, N. W., 605 Market.
HALL, WM. HAM, 3855 Jackson.
HALL, Lt. W. R ,,Naval Station, S. F.
HAM, CHARLES H., 1320 California.
HAMBURGER, HENRY, 130 Sutter.
HAMILTON, FLETCHER, Hobart Bldg.
HAMILTON, FREDERICK A., 315 Sutter.
HAMMERSMITH, F. A., Crocker Bldg.
HAMMON, WENDELL P., 433 California.
HAMMON, WENDELL C., 433 California.
HAMMOND, F. W., 646 Folsom.
HANDLON, JOSEPH H., 58 Sutter.
HANKS, ABBOT A., 624 Sacramento.
HANLEY, CHARLES P., 300 Montgomery.
HANLEY, JAMES M., 315 Montgomery.
HANLON, DANIEL M., Sheldon Bldg.
HANLON, Dr. E. W., Medical Bldg.

COMMONWEALTH CLUB (Continued)

MEMBERSHIP LIST (Continued)

HANNA, RICHARD J., 225 Bush.
HANNAM, WILLIAM H., 2 Pine.
HANRAHAN, W. F., New Call Bldg.
HANSEN, Dr. C. T., 133 Geary.
HARBOUR, JOHN H., 609 Brannan.
HARDING-MASON, Dr. J., Butler Bldg.
HARDING, R. T., 275 Bush.
HARDY, Dr. SUMNER, 209 Post.
HARDY, VERNON S., 1 Drumm.
HARMON, A. K. P., Jr., Mills Bldg.
HARNDEN, Dr. F. W., Shreve Bldg.
HARPER, F. F. G., 510 Battery.
HARRINGTON, JAMES J., 14 Montgomery.
HARRIS, CHAS. W., 630 Third St.
HARRIS, Dr. CHESTER S., Flood Bldg.
HARRIS, Dr. HENRY, 177 Post.
HARRIS, MANLY S., 1116 Post.
HARRIS, MATTHEW A., 5th & Brannan.
HARRISON, H. O., 1200 Van Ness Av.
HARRISON, M. C., 28 Leidesorff.
HARRISON, MAURICE, 57 Post.
HARRISON, RICHARD C., Mills Bldg.
HART, ALBERT L., 3779 Clay.
HART, Dr. CAVINS, 391 Sutter.
HART, Dr. CHARLES E., 391 Sutter.
HART, ERNEST N., 910 Rialto Bldg.
HART, HENRY H., 233 Grant Av.
HART, JULIAN, 526 Missouri.
HART, Dr. MORTON, 291 Geary.
HARVEY, Dr. RICHARD, Butler Bldg.
HARWOOD, ALBERT O., 186 29th Av.
HARWOOD, FRANKLIN B., 305 Spruce.
HASSLER, Dr. WM. G., 1085 Mission.
HASLETT, O. C., 1st. Nat. Bank Bldg.
HASLETT, S. M., 60 California.
HASSETT, M. C., 1725 Vallejo.
HATHAWAY, A. T., 1430 Pacific Av.
HATFIELD, GEO. J., 1 Montgomery.
HATTER, J. A., 745 Market.
HAUER, JOHN B., 333 Pine.
HAVEN, Hon. THOS. E., Balboa Bldg.
HAVRE, J. B., Kohl Bldg.
HAWKES, R. H., 168 Sutter.
HAWKINS, CHAS. A., 829 Mills Bldg.
HAWKS, HARRY D., 155 Montgomery.
HAWKSLEY, A., 384 Second.
HAWLEY, JOHN V., 995 Market.
HAYDEN, J. EMMET, 162 15th Av.
HAYDEN, THOS. E., Post Office Bldg.
HAYES, ELYSTUS L., 1 Montgomery.
HAYES, JAMES H., 85 Second.
HAYS, WM. C., 1st Nat. Bank Bldg.
HAYWARD, SUMNER M., 333 Pine.
HAZLETT, JOHN, 22 Battery.
HEATHCOTE, BRUCE, 450 California.
HEAD, LEON O., 85 Second St.
HEGER, S. RALPH, 116 Kearny.
HECHT, JOEL K., Kohl Bldg.
HEINEBERG, J. A., 16 California.
HEITMAN, Dr. HUBERT, 240 Stockton.
HELD, ERNEST, 543 Brannan.
HELLER, E. L., Mills Bldg.
HELLER, EMANUEL S., 14 Montgomery.
HELLER, WALTER S., Mills Bldg.
HELLMAN, I. W., III Union Trust Co.
HELLMANN, H. G., 2412 Gough.
HELSER, CHARLES, 605 Market.
HENDERSON, JOHN W., 785 Market.
HENDERSON, R. R., 14 Montgomery.
HENDERSON, WILLIAM, 812 Howard.
HENDRY, GEO. W., 29 Main.
HENGSTLER, LOUIS T., Kohl Bldg.
HENRY, CARL A., 401 Sansome.
HENSHALL, RICHARD P., 57 Post.
HENSHAW, Hon. FREDK. W., Mills Bldg.
HENSLEY, CALVIN P., Crocker Bldg.
HEROLD, SIDNEY H., 112 Clayton.
HERRICK, Dr. C. A., 133 Geary.
HERRINGTON, GEO., 433 California.
HERRMANN, F. C., 465 California.
HERRMANN, GEO., 300 Front.
HERRSCHER, EDMOND E., 369 Pine.
HERSHBERG, J. L., 310 Sansome.
HERZSTEIN, Dr. MORRIS, 805 Sutter.
HETTMAN, WALTER E., 719 Kohl Bldg.
HEWES, LAURENCE L., Mills Bldg.
HEWLETT, Dr. A. W., 2412 Union.
HEYMAN, ALVIN, 712 Market.
HEYMAN, OSCAR, 742 Market.
HEYMAN, SAMUEL, 720 Mission.
HEYNEMAN, GEO., 86 3rd.
HEYNEMAN, L., 2721 Clay.
HIBBERD, Capt. I. N., 149 California.
HICKS, G. H., 64 Pine.
HICKS, LEO. R., 156 Montgomery.
HIFLE, G. W., 121 Post.
HIGGINS, CHARLES H., 268 Market.
HIGGINS, EDWIN, Hobart Bldg.
HILL, ALEXANDER, 168 Sutter.
HILL, ARTHUR J., 1026 Market.
HILL, CARY L., Ferry Bldg.
HILL, FRANK L., 10 Embarcadero.
HILL, Dr. HAROLD P., 177 Post.
HILL, J. GORDON, 277 Pine.
HILL, ROBERT R., Ferry Bldg.
HILL, Dr. S. ANSON, 209 Post.
HILL, Dr. WALTER H., 3116 16th St.
HILLARD, C. J., 19th & Monnesota.
HILLER, JOHN R., 962 Mission.
HILMER, FRED L., 129 Davis.
HINDES, STETSON G., 14 Montgomery.
HINCKLEY, FRANK E., 465 California.
HIRSCHFELD, CHAS., Russ Bldg. r. 255.
HIRSCHFELD, Dr. MERVYN H., Flood Bld.
HIRSCHLER, DAVID, 12 Steuart.
HISCOX, R. A., 301 Berry.
HITCHCOCK, LE ROY V., 565 Market.
HOAG, Dr. C. L., 177 Post.
HOAR, F. E., 995 Market.
HOBBS, HENRY W., 65 Market.
HODGHEAD, BEVERLY L., 14 Montgomery
HOBDY, Dr. W. C., Flood Bldg., r. 740.
HOBSON, C. B., 1st Fed. Trust Co.
HOCKENBEAMER, A. F., 445 Sutter.
HOFF, WALTER, Hobart Bldg.
HOFFMAN, J. H., 846 Mills Bldg.
HOFFMAN, OSCAR, 112 Market.
HOGAN, JOHN S., 68 Post.
HOGE, L. B., 951 Pacific Bldg.
HOHFELD, EDWARD, Crocker Bldg.
HOLBROOK, CHARLES, 1802 Washington.
HOLBROOK, CHAS. H., Jr., Crocker Bldg.
HOLDEN, ST. GEORGE, Crocker Bldg.
HOLMAN, A., 381 Bush.
HOLMES, C. EDWARD, 68 Post.
HOLCHAN, JAMES B., Post Office Bldg.
HOLMES, EARLE L., 351 California.
HOLMES, E. CLARENCE, 68 Post.
HOLTON, LUTHER J., Sharon Bldg.
HOLWAY, HERBERT M., Hobart Bldg.
HONE, DANIEL W., 79 New Montgomery.
HONEYWELL, CHAS. F., 547 Howard.
HONEYWELL, FRANK, 547 Howard.
HONIGBAUM, ALFRED, 334 California.
HOOD, WALTER, 260 California.
HOOD, WILLIAM, 2524 Filbert.
HOOKER, ROBERT G., 503 Market.
HOOPER, J. G., First Fed. Trust Co.
HOOPER, SAMUEL L., 17 Second St.
HOOPS, JOHN H., 503 Market.
HOPKINS, M. E., 58 Clay.
HORSBURGH, JAS., Jr., Crocker Bldg.
HORST, E. CLEMENS, 235 Pine.
HOUSER, J. DAVID, 455 Flood Bldg.
HOUSTON, Dr. ALBERT J., 350 Post.
HOVEY, CHESTER L., 681 Market.
HOW, JARED, Mills Bldg.
HOWARD, E. A., 80 Howard.
HOWARD, Dr. EDWARD, 350 Post.
HOWE, CHAS. K., 90 Market.
HOWELL, ALBERT J., 85 2nd r. 610.
HOWELL, JAMES B., 22 Battery.
HOWELS, J. M., 530 Bush.
HOWELL, JOHN, 328 Post.
HOWELL, JOHN S., 85 2nd St.
HOWELL, JOHN W., 60 California.
HOXIE, V. W., Sheldon Bldg. r. 724.
HOYT, JOHN G., 430 Sansome.
HOYT, WILBUR S., Sharon Bldg.
HUDDART, FRANK H., 681 Market.
HUBBARD, WM. P., Mills Bldg.
HUBER, W. L., 1st Nat. Bank Bldg.

COMMONWEALTH CLUB (Continued)

MEMBERSHIP LIST (Continued)

HUDDART, JAMES M., 110 Market.
HUETER, ERNEST C., 444 Market.
HUETER, OSCAR M., Flatiron Bldg.
HUGGINS, A. W., 150 Post.
HUGHES, CHARLES T., 433 California.
HUGHES, FRANK P., 332 Pine.
HUGHSON, WILLIAM L., 1495 Market.
HULTMAN, FRANK M., 465 California.
HUMPHREY, CHAS. F., 625 Market.
HUMPHREY, WILLIAM F., Mills Bldg.
HUNKIN, Dr. SAMUEL J., 1155 Bush.
HUNT, CHARLES F., 1 Sansome.
HUNT, C. W., Jr., Rialto Bldg.
HUNT, FRED W., 168 Sutter.
HUNT, GEORGE E., 155 Montgomery
HUNT, THEO. M., 532 Market.
HUNTER, FRANK L., 234 Sansome.
HUNTINGTON, R. J., 843 California.
HUNTINGTON, Dr. THOS. W., Mills Bldg.
HURWITZ, Dr. S. H., 516 Sutter.
HUSTED, R. L., 2565 Mission.
HUTCHINGS, HARTLEY, 54 Palm Av.
HUTCHINSON, ARTHUR, 988 Market.
HUTCHINSON, CHAS. T., 883 Mission.
HUTCHINSON, ELY C., 19th & Harrison.
HUTCHINSON, JAS. S., 1 Montgomery.
HUTCHINSON, JOS. K., Balfour Bldg.
HYMAN, SAM LIGHTNER, 68 Post.
HYMAN, Dr. SOL, Butler Bldg.
HYMAN ,WALTER G., 2600 Taylor.
HYMAN, WILLIAM L., 2410 Steiner.
INMAN, Dr. THOS. G., Flood Bldg.
IRELAND, T. W., 1824 Larkin.
IRILARRY, JOHN T., 108 Sutter.
IRVING, SAMUEL C., 38 1st St.
ISNARDI, Dr. MARIO, 166 Geary.
JACOB, HENRY R., 753 Market.
JACOB, NATHAN, 125 Battery.
JACKS, NOEL H., 315 Montgomery.
JACKSON, EDWARD W., 22 Montgomery.
JACOBI, A. LEONARD, 416 Battery.
JACKSON, HARRY F., 625 Market.
JACOBI, ALEX., 513 Sixth St.
JACOBI, J. J., 2855 Pacific Av.
JACOBI, LEONARD, 520 Geary.
JACOBS, ALBERT P., 101 Washington.
JACOBS, ALBERT P., 101 Washington.
JACOBS, HENRY A., 1 Montgomery.
JACOBS, LESLIE L., 11 Battery.
JACOBY, PHILIP L., 832 Sansome.
JACOBS, Dr. S. NICHOLAS, 209 Post.
JACOBY, CHAS. I., 301 Brannan.
JAFFA, EDWARD M., 1 Montgomery.
JAMES, L. L., Jr., Chronicle Bldg.
JANIN, CHARLES, Kohl Bldg.
JEDDIS, ALPHONSE, 704 Market.
JEFFRESS, MELVIN G., 299 Fremont.
JELLINEK, Dr. E. O., Butler Bldg.
JENKINS, WILLIAM, 627 Market.
JENNESS, H. H., 330 Drumm.
JENNINGS, LAURENCE S., 37 Drumm.
JENSEN, GEO. C., 503 Market.
JENSEN, JOSEPH F., 568 Clay.
JEWETT, Dr. RUSSELL A., Flood Bldg.
JOEL, ARTHUR, Mills Bldg.
JOHANSEN, Dr. ERNESTE, 291 Geary.
JOHANSON, CARL H., 315 Montgomery.
JOHNSON, A. W., 2187 Fillmore.
JOHNSON, C. R., Crocker Bldg.
JOHNSON, Dr. CHESTER W., 516 Sutter.
JOHNSON, D. S., 57 Sutter.
JOHNSON, Dr. H. H., St. Luke's Hosp.
JOHNSON, Hon. HIRAM W., 857 Green.
JOHNSON, J. HAROLD, 771 28th Av.
JOHNSON, OTTO B., Phelan Bldg.
JOHNSON, OTIS R., Crocker Bldg.
JOHNSON, Hon. WALTER P., City Hall.
JOHNSON, Rev. WESTON T., 20 Santa Ana Av.
JOHNSTONE, W. L., 508 California.
JONES, A. S., 79 New Montgomery.
JONES, EARL R., 503 Market.
JONES, GEO. M., Kohl Bldg.
JONES, M. R., Balfour Bldg., r. 1220.
JONES, WILLIAM W., 631 Market.
JONGENEEL, M., 101 California.
JÓRALEMON, IRA B., 315 Montgomery.
JORDAN, GEORGE, 401 California.
JORDAN, WILLIAM H., 681 Market.
JÓRGENSEN, VIRGIL W., Sharon Bldg.
JOSEPH, JOSEPH L., Mills Bldg.
JOSUE, CHARLES G. J., 762 Fulton.
JUDD, N. A., 49 Park Hill.
JUDELL, A., 126 Front.
JUDKINS, T. C., Mills Bldg.
JUDSON, CHESTER W., 2105 Buchanan.
JULIAN, ESTEY A., Crocker Bldg.
JURS, LOUIS D., 79 New Montgomery.
KAEHLER, RONALD E., 433 California.
KAHN, FELIX, 130 Montgomery.
KAHN, GEO. H., 54 Geary.
KAHN, IRA, 482 California.
KAHN, SOL, 411 Market.
KALENBORN, A. S., 559 Howard.
KALISCHER, N., 24 Battery.
KANT, FREDERICK W., Mills Bldg.
KAST, MARIUS J., 753 Bush.
KATTEN, SIMON, 2209 Clay.
KATZ, M. A., 311 California.
KAUFFMAN, EUGENE, 565 Market.
KAUFMAN, ADOLPH, 838 Market.
KAUFMANN, MELVILLE, 119 Grant Av.
KAUFMANN, WILLIAM, The Emporium.
KAYE, L. M., 239 Grant Av.
KAZEBEER, A. ., 614 Mills Bldg.
KEANE, A. C., Hearst Bldg.
KEARNEY, P. A., U. S. Mint.
KEARNEY, R. W., State Bldg., S. F.
KEATINGE, PERCY, 85 Second St.
KEELER, IRVIN C., 830 Market.
KEENAN, Dr. ALEX., Flood Bldg.
KEENAN, JOSEPH B., 535 North Point.
KEESLING, F. V., Chronicle Bldg.
KEIL, GEORGE F., 369 Pine.
KEIP., FREDK. B., Richmond Motor Co.
KEISTER, J. B., 485 California.
KEITH, J. DUNBAR, 215 Market.
KELLOGG, Dr. W. H., 970 Chestnut.
KELLOM, ARTHUR E., 2 Market.
KELLY, CHAS., 12th & Mission.
KELLY, FRANK S., 2925 Pierce.
KELLY, JOHN F., 417 Market.
KELLY, P. J., 731 Van Ness Av.
KELLY, Dr. ROY W., New Call Bldg.
KELLY, Dr. THOMAS, 240 Stockton.
KEMP, JOHN H., Commercial Bldg.
KEMP, HAROLD B., 833 Market.
KEMPKEY, A., 1609 Hobart Bldg.
KENDRICK, Maj. CHARLES H., 1 Montgomery.
KENNEDY, FRANK, 508 Kohl Bldg.
KENNEDY, GLENN T., 349 Sutter.
KENNEDY, J. .G, 177 Stevenson.
KENT, THOS. E., 25 Kearny.
KENWARD, Dr. F. BURTON, Schroth Bldg.
KEPNER, J. M., 80 Post.
KERN, EUGENE F., 301 Mission.
KERR, JAMES W., 18th & Folsom.
KERR, THOS. B., 521 Market.
KERRICK, FRED B., 166 Geary.
KERRIGAN, Hon. FRANK H., State Bldg.
KESSLER, RICHARD H., 833 Market.
KEY, JOHN L., New Call Bldg.
KEYES, ALEX. D., 785 Market.
KEYSTON, S. A., 333 Market.
KEYSTON, W. D., 461 Mission.
KIBBEE, G. B., 156 Second St.
KIEFFER, DONALD L., 547 Howard.
KIEFER, W. C., 85 2nd St.
KIDD, A. M., Balfour Bldg.
KIELY, EUGENE A., Crocker Bldg.
KIERULFF, W. J. L., Foxcroft Bldg.
KILGORE, Dr. E. S., 391 Sutter.
KILROE, W. R. R., Balfour Bldg.
KINDT, A. F., 215 Utah.
KINDT, HARVEY V., 215 Utah.
KING, ANCIL L., 1200 Van Ness Av.
KING, EDWARD J., 110 Market.
KING, S. G. O., Holbrook Bldg.
KINGSBURY, KENNETH R., 225 Bush.
KINGSLAND, G. R., 2300 Stockton.
KINELL, NELS, 65 Market.

COMMONWEALTH CLUB (Continued)

MEMBERSHIP LIST (Continued)

KINNEY, C. C., 114 Sansome.
KINNEY, G. L., Rialto Bldg. r. 720.
KINNEY, R. W., 645 Howard.
KINSLOW, Dr. FRANK A., Flood Bldg.
KIRK, Dr. ALBERT W., 681 Market r. 987.
KIRK, JOSEPH, 444 Market.
KIRK ,MILES W., 1 Montgomery.
KLEIN, LAZARE, 87 First St.
KLEINHANS, Bank of Italy.
KLINGER, WM. M., 237 Sansome.
KLINK, GEORGE T., 2 Pine.
KLINKER, VICTOR, 1 Sansome.
KLOPENSTINE, H. C., 2527 California.
KLYCE, HARVEY A., New Call Bldg.
KNAPP, EDDY, Hotel Manx.
KNAPP, Dr. EDWARD V., St. Luke's Hosp.
KNAPP, P. C., 310 Sansome.
KNIGHT, EDW. D., 681 Market r. 430.
KNIGHT, EMERSON, 704 Market.
KNIGHT, R. C., 408 Balboa Bldg.
KNIGHT, VAN CLEVE, 311 California.
KNOWLES, H. J., 260 California.
KNOWLES, HARPER L., 3 Potrero Av.
KOFELDT, WALTER W., 321 Turk .
KOMATSU, TAKASHI, 551 Market.
KORTICK, JOHN C., 335 First St.
KOSHLAND, ADOLF, 310 California.
KOSHLAND, MAX I., Mills Bldg.
KOSTER, JOHN A., 433 California.
KRICK, E. V., 1 Grant Av.
KROGNESS, C. GEO. Jr., 1 Montgomery.
KAUHL, MAX J., Santa Fe Bldg.
KULLMAN, JACOB, 85 2nd St.
KUTTNER, Dr. LOUIS, Phelan Bldg.
KNIGHT, FRED W., 32 Clay.
KNIGHT, SAMUEL, Balfour Bldg.
KNOLL, HARRY W., 465 California.
KNOWLES, ALFRED B., 339 Sansome.
KOSHLAND, DANIEL E., 98 Battery.
KOSTER, FREDERICK J., 433 California.
KRAFT, KARL F., 444 Market.
KREISS, H. L., 401 Sutter.
KROGNESS, C. GEO., 1 Montgomery.
KUECHLER, H. N., 225 Bush.
KUTNER, ALFRED, 465 California.
LACHMAN ALBERT, 417 Market.
LACHMAN, CHAS., 235 Ninth St.
LACHMUND, RALPH H., Mills Bldg.
LACKENBACH, ARNOLD C., 155 Montgry.
LAIDLAW, J. ERNEST, 312 California.
LALLY, HARRY T., 235 Second.
LANE, W. C., 704 Market.
LAMB, GEO. W., 631 Second St.
LAMSON, J. S., 485 California.
LANDECKER, S. D., 321 Bush.
LANDER, Dr. CHAS. J., Flood Bldg.
LANGENDORF, S. S., 1160 McAllister.
LANGNECKER, Dr. HARRY L., Stanford Hosp.
LANDSBERGER, JULIUS A., 315 Montgmry
LANGDON, J. G., 2 Kansas St.
LANGDON, Hon. W. H., State Bldg., S. F.
LANGER, Dr. SAMUEL, 11 Homewood Ter.
LANGSSTROTH, FRANK B., Balboa Bldg.
LANGSTROTH, Dr. LOVELL, 240 Stockton.
LANSBURGH, S. L., Mills Bldg.
LASTRETO, C. B., 260 California.
LAUER, ROBERT G., Crocker Bldg.
LAURVIK, J. N., 2970 Pacific Av.
LAW, HERBERT E., Monadnock Bldg.
LAWLER, JOHN, 700 Front.
LAWLOR, Hon. WM. P., State Bldg., S.F.
LAWRENCE, JAMES A., 703 Market.
LAWRENCE, S. S., Balfour Bldg.
LAWRENCE, W. ERWIN, 112 Kearny.
LAWRENCE, W. H., Mills Bldg.
LAWSON, JAMES A., 244 Kearny.
LAWSON, JOHN, 351 California.
LAWTON, O. G., New Call Bldg.
LEACH, FRANK A., Jr., 445 Sutter.
LEAHY, W. VINCENT, 43 Cole.
LEAVY, LEONARD S., City Hall.
LE BLOND, FRANK C., Whitney Bldg.
LEE, CHAS. H., Holbrook Bldg.
LEE, FRED L., 704 Market.
LEES, MILTON H., 524 Montgomery.
LEGGETT, Dr. JOHN W., 323 Geary.
LEGGETT, Dr. ROBERT M., 323 Geary.
LEIBOLD, J. GEO., 151 Market.
LEICESTER, J. F., 105 Montgomery.
LEMCKE, MARTIN, 100 California.
LENGFELD, FELIX, 216 Stockton.
LENNON, Dr. MILTON B., 135 Stockton.
LENNON, Hon. THOMAS, Fairmont Hotel.
LEONARD, GEO. L., 39 Montgomery.
LENT, GEO. H., Cunard Bldg.
LEROI, GEO. V., 565 Page.
LESSEMAN, A. L., 1215 Van Ness Av.
LESSER, HARRY, 58 2nd St.
LEUREY, LOUIS F., 58 Sutter
LE VENE, NATE, 604 Mission.
LEVENSON, SAM M., 248 Battery.
LEVENSALER, WILLIAM M., 2 Kansas.
LEVEY, CHAS. M., 990 Mills Bldg.
LEVEY, EDGAR C., 315 Montgomery.
LEVI, HENRY, 15 Steuart.
LEVINGER, Dr. LEO V., 177 Post.
LEVINSON, HARRY, 681 Market.
LEVISON, Dr. CHARLES G., Flood Bldg.
LEVISON, J. B., 401 California.
LEVISON, L. O., 704 Market.
LEVY, DAVID L., 1 Montgomery.
LEVY, EUGENE W., Mills Bldg.
LEVY, LAWRENCE L., 1 Montgomery.
LEVY, LEON G., 733 Market.
LEVY, LOUIS L., 68 Post.
LEVY, WILLIAM H., 516 Sutter
LEWIS, CHAS. LEE, Recorder Pub. Co., 689 Stevenson St.
LEWIS, EDGAR S., 89 Battery.
LEWIS, EMANUEL, 562 Mission.
LEWITT, Dr. FRED'K. C., Butler Bldg.
LICHTENSTEIN, JOY, 430 California.
LIEBES, ARNOLD L., 167 Post.
LIEBES, LEON, 167 Post.
LIEBMANN, MAURICE, 216 Pine.
LIECHTI, ARNOLD W., 110 Sutter.
LILIENTHAL, JESSE W., Jr., 133 Montgomery.
LILIENTHAL, ARTHUR G., 335 Montgmry.
LILIENTHAL, 310 Montgomery.
LILIENTHAL, PHILIP N., Jr., 214 Front.
LILIENTHAL, THEO. M., 1 Sansome.
LINARES, J. F., 22 Battery.
LINDGREN, AXEL F., 225 Bush.
LINDO, DONALD, 214 Front.
LINDSAY, FRANK C., Merc. Exch. Bldg.
LINDSEY ,E. E., 821 Howard.
LINSCOTT, ERNEST G., Balboa Bldg.
LIPMAN, FREDK. L., 4 Montgomery.
LIPPMAN, Dr. CARO W., 135 Stockton.
LIPSITCH, I. IRVING, 436 O'Farrell.
LISSAUER, Rabbi HERMAN, 2054 Baker.
LISSER, Dr. HANS, 240 Stockton.
LITTLE, ERNEST K., 68 Post.
LITTLE, H. O., 1419 Pacific Av.
LIVINGSTON, E., Grant Av. & Geary.
LIVINGSTON, JOHN, 244 California.
LIUZZA, LUKE P., 114 Washington.
LLOYD, BRUCE, 214 Front.
LOCKE, AUGUSTUS, Mills Bldg.
LOCKEY, RICHARD, Jr., 465 California.
LOEWENTHAL, MAX, 709 Mission.
LOEWI, WM., 112 Kearny.
LOEWY, EDMUND, 130 Sutter.
LOEWY, WALTER, 310 Sansome.
LOMAX, E. L., 348 Spruce.
LOMBARDI, M. E., 79 New Montgomery.
LONG, PERCY V., Merc. Exch. Bldg.
LONG, ROBT. J., Balboa Bldg., r. 407.
LORD, F. B., State Bldg., S. F.
LORING, W. J., Crocker Bldg.
LOVEGROVE, Dr. W. R., 1007 Sutter.
LOVELAND, CHESTER H., Balboa Bldg.
LOVELL, CHAS. H., 14 Montgomery.
LOWE, BENARD, 200 Kearny.
LOWE, WILLIAM H., 34 First St.
LOWENBERG, ALBERT J., Hearst Bldg.
LOWENGRUND, LEOPOLD, 1530 Filbert.
LOWENSTEIN, HERMAN, 3959 Washington
LOWRY, RUSSELL, 495 California.
LUCAS, Dr. WM. P., Univ. of Cal. Hosp.
LUCHSINGER, ALBERT G., 785 Market.
LUCK, A. E., 315 Montgomery.

COMMONWEALTH CLUB (Continued)

MEMBERSHIP LIST (Continued)

LUND, Hon. FIN, 2509 Pacific Av.
LUNDBERG, IRVING, Kohl Bldg.
LUPTON, GEO. W., 1001 3rd.
LUTTRELL, P. H., 2617 Sacramento
LYDERS, E., Mills Bldg.
LYMAN, RICHARD M., Mills Bldg.
LYNCH, EDWARD J., Mills Bldg.
LYNCH, JOHN J., 22 Battery.
LYNCH, ROBT. NEWTON, 465 Calif.
LYON, P. H., 1238 Van Ness Av.
MAC ARTHUR, ROBT., 3711 Clay.
MACARTHUR, WALTER, Appraisers Bldg.
MAC BOYLE, ERROL, Hobart Bldg.
MAC DONALD, F. L. W., 454 Montgomery.
MAC DONALD, LLOYD M., Bank of Italy.
MACK, ADOLPH, 350 Mills Bldg.
MACK, A .R., 220 Golden Gate Av.
MACK, O. E., 360 Fremont.
MACK, PAUL E., 8th & Natoma.
MACK, W. H., Monadnock Bldg.
MACKENZIE, DONALD, 235 Montgomery.
MAC LAREN, A. M., 115 NNew Montgomery
MACLAY, SAMUEL R., 1 Montgomery
MAC LEOD, R. F., 351 California.
MACOMBER, BEN, Chronicle Bldg.
MADDEN, RALPH L., 401 Sansome.
MADDEN, WILLIAM M., Crocker Bldg.
MADDUX, PARKER S., 464 California.
MADISON, FRANK D., 225 Bush.
MADISON, MARSHALL P., 225 Bush.
MADISON, MAURICE A. H., 200 McAllister.
MAGEE, E. DE LOS, Mills Bldg.
MAGEE, FREDERIC E., 135 Sutter.
MAGEE, WILLIAM A., 135 Sutter.
MAGINIS, ALAN W., Kohl Bldg.
MAGINNITY, H. J., Sharon Bldg.
MAGNIN, GROVER A., Grant Av. & Geary.
MAILLIARD, J. W., Jr., 203 California.
MAILLIARD, JOS., 1815 Vallejo.
MALCOLM, ROBERT K., 696 20th Av.
MALLEN, HOWARD J., 41 Montgomery.
MALLOYE, FRANK, 25 South Park.
MALTBY, CHARTERS S., 785 Market.
MANDERS, JOHN E., 201 Sansome.
MANGRUM, A. S., 827 Mission.
MANHEIM, H. S., 315 Montgomery.
MANN, Dr. CHARLES S., 798 Post.
MANN, SETH, Merc. Exch. Bldg.
MANNERS, HERBERT E., 1015 Masonic Av
MANNING, JOHN C., 3242 Washington.
MANNING, Dr. GUY E., 516 Sutter
MANNON, J. M., Jr., Balfour Bldg.
MANSON, MARSDEN, Hobart Bldg.
MANSON, PHILIP L., 809 Kohl Bldg.
MANTOR, F. H., Hale Bros. (Inc.)
MAPLES, EDWARD T., Monadnock Bldg.
MARCHUS, DAVID E., 1095 Market.
MARCOUX, JOSEPH E., Mills Bldg.
MARCUS, GUSTAV, 701 Market.
MARCUS, WILLIAM A., 464 California.
MARDEL, C. M., 530 Bush.
MARDIS, Dr. B. A., 126 Post.
MARIER, GEO. E., 420 Market.
MARKWART, A. H., 445 Sutter.
MARKOWITZ, SAM M., 256 Montgomery.
MARKS, MILTON, 369 Pine.
MARKS, WILLIAM, 831 Market.
MARSH, ROBT. BYERS, 712 Market.
MARSHALL, Dr. LEON W., 240 Stockton.
MARSHALL, WALTER C., First Nat. Bank.
MARTENS, A. J., 2902 19th St.
MARTIN, J. H., 201 Sansome.
MARRIN, PAUL S, Balfour Bldg.
MARTIN, IRVING, State Bldg., S. F.
MARTIN, R. S., Golden Gate Bldg.
MARTIN, WALTER S., 1 Montgomery.
MARVIN, HARVEY A., 746 Sansome.
MARWEDEL, ARTHUR, 76 First St.
MARX, DANIEL, 151 Post.
MARX, JULIUS, Third & Channel.
MARWEDEL, CHAS. W., 76 First St.
MASON, H. A., City Hall.
MASON, JAMES, 430 California.
MASON, J. R., 465 California.
MASON, J. W., 444 Market.
MASTEN, JOS. M., Crocker Nat. Bank.
MATHE, Dr. CHARLES P., Phelan Bldg.
MATHESON, Capt. DUNCAN, 740 Fifth Av.
MATSON, W. H., 310 Sansome.
MATTERN, GEO. A., 1453 Mission.
MATTERN, HERMANN A., 1453 Mission.
MATTHEW, ALLAN P., Balfour Bldg.
MATTHEWS, ALFRED, 703 Market.
MAUZY, BYRON, 418 Phelan Bldg.
MAXFIELD, H. U., 681 Market r. 607.
MAXWELL, Rev. GEORGE, 2840 25th St.
MAXWELL, WM. B., 41 First St.
MAY, Mr. ALFRED, 2135 Sacramento.
MAY, A. H., 742 Market.
MAY, CLYDE L., 28 Geary.
MAY, HENRY F., 14 Montgomery.
MAY, RENE A., 280 Battery.
MAYDWELL, CHAS. A., 461 Market.
MAYER, HENRY L., 3750 Clay.
MAZZA, JOHN J., 15 Columbus Av.
McALLISTER, ELLIOTT, Santa Fe Bldg.
McALLISTER, M. HALL, 485 California.
McANANY, JOHN S., 112 Market.
McARTHUR, GEORGE F., 318 Market.
McARTHUR, SCOTT, Mills Bldg.
McATEE, L. L., 166 Geary.
McATEE, SYLVESTER J., Mills Bldg.
McAULIFFE, F. M., 14 Montgomery.
McBEAN, ATHOLL, Crocker Bldg.
McBRYDE, A. D., Hooker & Lent Bldg.
McBRYDE, WARREN H., 215 Market.
McCABE, ALEX., Balfour Bldg.
McCAFFERY, F. L., 65 Market.
McCAIN, W. B., Mills Bldg.
McCALLUM, JOHN H., 748 Bryant.
McCANN, EUGENE G., 445 Sutter.
McCANN, WARNER, 704 Market.
McCANN, WM. D., 404 Post.
McCARTHY, C. V., 60 Sansome.
McCARTHY, J. A., Mills Bldg.
McCARTHY, JOS. M., 101 Market.
McCAUGHERN, THOMAS, 465 California.
McCHESNEY, Dr. GEO. J., Flood Bldg.
McCLISH, Dr. J. M., 291 Geary.
McCORMACK, FRANKLIN W., 209 Post.
McCORMICK, C H., 120 32nd Av.
McCORMICK, ST. JOHN E., 349 7th St.
McCOY, H. D., 1524 Bush.
McCULLOCH, ALEX, Hibernia Bank.
McCULLOUGH, M. A., Underwood Bldg.
McCUTCHEN, E. J., Balfour Bldg.
McDANIELS, JOHN H., 625 Market.
McDONALD, J. R., 1158 Sutter.
McDONOUGH, JAS., 1231 Stevenson.
McDUFFIE, DUNCAN, 278 Post.
McELROY, JOHN C., 565 Market.
McENERNEY, GARRET W., Hobart Bldg.
McEWEN, JOHN A., 1 Drumm.
McFARLAN, FREDERICK, 321 Bush.
McFARLAND, A. G., 1683 8th Av.
McFAUL, JOHN, 625 Market.
McGAW, JOHN, 501 Mills Bldg.
McGEE, WILLIAM J., Mills Bldg.
McGETTIGAN, Dr. CHAS. D., Flood Bldg.
McGOVERN, CHAUNCEY, Hearst Bldg.
McGREGOR, JOHN, 2800 Pacific Av.
McINTIRE, EUGENE W., 1 Montgomery.
McINTOSH, CHAS. K., Bank of Calif.
McKAY, HOWARD S., Olympic Club.
McKEAGE, E. C., 490 Mills Bldg.
McKENZIE, CHAS. A., 433 California.
McKEVITT, HUGH A., 315 Montgomery.
McKINNEY, PRESTON, 112 Market.
McKINSTRY, J. C., 703 Market.
McLAREN, JOHN, Golden Gate Park.
McLAUGHLIN, A. C., 79 New Montgomery.
McLAUGHLIN, DAVID H., 833 Market
McLEAN, WALTER S., 639 Brannen.
McLEISH, A. L., 121 Post.
McLERAN, RALPH, 2474 Fulton.
McLOUGHLIN, Dr. GEO. V., 135 Stockton.
McMURRAY, Dr. MILTON, Butler Bldg.
McNAIR, W. W., 465 California.
McNAB, GAVIN, 625 Market.
McNAB, JOHN L., 14 Montgomery.
McNAMARA, H. V., 2 Pine.
McNAUGHT, Dr. HARVARD, Butler Bldg.
McNEAR, JOHN A., 433 California.

COMMONWEALTH CLUB (Continued)

MEMBERSHIP LIST (Continued)

McNEAR, SEWARD B., 141 California.
McNULTY, FREDERICK W., 85 2nd St.
McPIKE, H. H., 332 Pine.
McSHEEHY, JAMES B., 1147 Dolores.
McWILLIAMS, R. L., Foxcroft Bldg.
MEAD, Dr. HARRY M., Shreve Bldg.
MEALS, A. N., 704 Market.
MEANS, THOS. H., 369 Pine.
MEDCRAFT, R. C., 315 Montgomery.
MEESE, CONSTANT, 420 Phelan Bldg.
MEHRTENS, Dr. HENRY G., Lane Hosp.
MEINECKE, E. P., Ferry Bldg.
MENDENHALL, J. V., Balfour Bldg.
MEININGER, Dr. L. J., Flood Bldg.
MENNIE, ALEX., 180 Jessie.
MENTZER, EDWIN EVANS, 633 Market.
MENTZER, LEONARD, 4428 23rd St.
MERRILL, C. W., 121 Second St.
MERRITT, Dr. GEO. W., Sutro Heights.
MERRITT, RALPH P., Balfour Bldg.
MERTENS, THEO. A., 265 Mills Bldg.
MERVILLE, R. E., 278 Post.
METCALF, FRED C., 218 Rialto Bldg.
METZGER, ALFRED, 260 O'Farrell.
MEYBERG, LEO J., 973 Mission.
MEYER, ALFRED F., 460 Bryant.
MEYER, FREDERICK H., 742 Market.
MEYER, JULIAN J., 310 Sansome.
MEYER, Dr. KARL F., 15 Hillway Av.
MEYER, SAMUEL, 315 Montgomery.
MEYERSTEIN, J. C., 57 Post.
MICHELS, LUDWIG, 227 24th Av.
MICHELSON, ALBERT, 676 Mills Bldg.
MICHELSON, Dr. LEWIS, Flood Bldg.
MIDDLETON, HOWARD, 539 Mission.
MIERSON, MAX, 433 California.
MILES, ELLIS R., 1383 Sixth Av.
MILES, F. E., 2 Pine St.
MILLBERRY, Dr. GUY S., Univ. Hosp.
MILLER, A. P., 433 California.
MILLER, C. O. G., 519 California.
MILLER, H. CLAY, 210 California.
MILLER, Dr. HENLEY E., 516 Sutter.
MILLER, HOMER T., 433 California.
MILLER, JAMES R., Lick Bldg.
MILLER, JOHN H., Crocker Bldg.
MILLER, J. PAUL, 1st Nat. Bank Bldg.
MILLER, R. B., 135 Kearny.
MILLER, Dr. THURLOW, Chronicle Bldg.
MILLER, W. L. W., 30 Leidesdorff.
MILLS, H. F., 219 Sansome.
MILLS, Capt. WARREN F., 3329 Clay.
MINAKER, Dr. A. J., 970 Flood Bldg.
MINETTI, GUILIO, 3325 Clay.
MINIFIE, CHARLES G., 1590 Sacramento.
MITAU, M., 340 Mission.
MITCHELL, EDWARD J., 785 Market
MITCHELL, ROBERT, 62 Jordan Av.
MOFFITT, Dr. HERBERT C., 1818 Broad'y
HOFFITT, JAMES K., 41 First St.
MOLERA, E. J., Clunie Bldg. r. 625.
MOLLER, GUSTAVE A., 1 Montgomery.
MOLONY, Dr. J. J., 907 Valencia.
MOLONY, J. R., 333 Pine.
MONAHAN, FRANK J., 3300 16th St.
MONELL, THEO. M., Merc. Exch. Bldg.
MONROE, HENRY E., 275 Bush.
MONTEAGLE, LOUIS F., 201 Sansome.
MONTEAGLE, PAIGE, 201 Sansome.
MONTGOMERY, Dr. D. W., 323 Geary.
MONTGOMERY, R. V., 465 California.
MOORE, Dr. C. B., 291 Geary.
MOORE, CHARLES C., Sheldon Bldg.
MOORE, CLARENCE M., 77 O'Farrell.
MOORE, COURTNEY L., 510 Mills Bldg.
MOORE, GEORGE W., 68 Post.
MOORE, Dr. H. STAATS, 516 Sutter.
MOORE, S. I., 133 Kearny.
MOORE, STANLEY, 433 California.
MOORE, WM. E., 1020 Valencia.
MOORE, Dr. WM. G., 177 Post.
MOORS, F. B., 159 Sutter.
MOOSER, LOUIS H., 564 Market.
MORAN, EDWARD F., Monadnock Bldg.
MORAN, RAMSAY, Hall of Justice.
MORCK, PETER E., 236 8th St.
MORGAN, D. N., Monadnock Bldg.
MORGAN, JAMES A., Phelan Bldg.
MORRIS, F. L., Monadnock Bldg.
MORRIS, ROBT., 239 Geary.
MORRISSEY, W. H., 948 Market.
MORROW, Dr. HOWARD, 135 Stockton.
MORROW, ROBERT H., Mills Bldg.
MORSE, I. H., 1691 Bush.
MORSE, LESTER L., 729 Front.
MORSER, E. J., Monadnock Bldg.
MORIENSON, H., 19th & Indiana.
MORSHEAD, STANLEY W., Mills Bldg.
MOSELEY, Dr. GAYLE G., 333 Pine.
MOSES, Capt. STANFORD E., U. S. N., Custom House.
MOSHER, F. W., 1342 Shrader.
MOTT, E. H., 150 Post.
MOTT, ERNEST J., 593 Market.
MOTT, F. J., 433 California.
MOTTS, WALTER D., 111 California.
MOULTON, IRVING F., 2199 Divisadero.
MUENTER, AUGUST E., 28 7th Av.
MULCREVY, Hon. HARRY I., City Hall.
MULLEN, JAMES W., Labor Temple.
MULLGARDT, LOUIS C., Bohemian Club.
MUNDAY, CHALMER, 519 California.
MUNGER, A. L., 16 California.
MUNSON, A. K., 101 Howard.
MUNTER, CARL, 517 Mission.
MURASKY, Hon. FRANK J., City Hall.
MURDOCK, CHAS. A., Phelan Bldg.
MURPHY, J. A., 219 Sansome.
MUSANTE, Dr. ATTILIO S., 916 Kearny.
MUSGRAVE, Dr. W. E., 880 Camino Del Mar
MUSTO, CLARENCE E., 2700 Vallejo.
MYERS, A. W., 583 Market.
MYERS, L. A., 68 Post.
MYERS, Hon. LOUIS W., State Bldg., S.F.
MYRTLE, FREDERICK S., 445 Sutter.
NAFFZIGER, Dr. HOWARD C., 291 Geary.
NAGER, H. L., 730 Leavenworth.
NANRY, W. H., Holbrook Bldg.
NASH, JOSEPH, 465 California.
NATHAN, A. N., 426 Battery.
NATHAN, H. S., 733 Market.
NAUMAN, H. A., 358 Pine.
NEAL, GEORGE F., 521 Market
NEEL, Dr. J. CRAIG, 516 Sutter.
NEELY, FRED M., 70 Fremont.
NELSON, O. A., 780 Folsom.
NELSON, EDMUND, Hobart Bldg.
NELSON, FRED'K. S., 2098 Market.
NELSON, HARRY C., 126 Pine.
NEUSTADTER, NEWTON H., 62 First.
NEYRAUMONT, AL J., 147 Market.
NEWBAUER, J. H., 4th and Berry.
NEWBAUER, S. R., 4th and Berry.
NEWBAUER, JESSE, 130 Sutter.
NEWELL, G. F., Spear & Mission.
NEWHALL, ALMER M., Newhall Bldg.
NEWHALL, LUTHER, 267 Minna.
NEWHALL, W. MAYO, 260 California.
NEWMAN, C. B., 2480 Broadway.
NEWMAN, EDWIN S., 740 Mission.
NEWMAN, GEORGE, 479 Sutter.
NEWMAN, Dr. LESTER I., 525 Market.
NEWMAN, LESLIE B., Chronicle Bldg.
NEWMAN, RICHARD, 742 Market.
NEWMAN, S. W., 100 Spruce.
NEWMAN, WM. E. Jr., 120 Eastwood Drive
NEWMARK, HENRY M., 3660 Jackson St.
NEWMARK, MILTON, Crocker Bldg.
NEYLAN, JOHN F., 1 Montgomery.
NICHOLL, WILLIAM H., Hall of Justice.
NICKELSBURG, MELVIL S., 300 Mission.
NIELSEN, E. H., Jr., 16 California.
NIELSON, JASON A., Hotel Fairmont.
NIPPERT, PAUL M., 433 California.
NIXON, WILLIAM, 1699 Montgomery.
NOLAND, H. P., 757 Phelan Bldg.
NORDMAN, BERT, 150 Post.
NORMAN, FRANK S., 34 Woodland Av.
NORDQUIST, HENRY A., 55 Fremont.
NUCKOLLS, MARSHALL, 785 Market.
NUTTER, EDWARD H., 220 Battery.
NUTTING, FRANKLIN P., 605 Market.

OAKLEY, EDWARD D., 316 Montgomery.
O'BRIEN, Dr. A. P., 677 Flood Bldg.
O'BRIEN, Hon. DANIEL J., Hall of Justice.
O'BRIEN, D. S., 1518 8th Av.
O'BRIEN, EDWARD A., 681 Market.
O'BRIEN, FRANKLYN M., 465 California.
O'BRIEN, GEO. N., Amer. Nat. Bank.
O'BRIEN, J. P., Mills Bldg.
O'BRIEN, SMITH, 742 Market.
O'CALLAGHAN, J. S., 30 Beale.
O'CONNELL, Dr. M. W., 814 Grove.
O'CONNOR, GROVER, Kohl Bldg.
O'CONNOR, JOHN J., St. Francis Hosp.
O'CONNOR, JOSEPH, 25 Judah.
O'CONNOR, JOSEPH T., 465 California.
O'CONNOR, Dr. T. H., 909 Hyde.
ODDIE, CLARENCE M., Mills Bldg.
ODELL, J. N., 457 Mills Bldg.
O'GARA, JOHN, Mills Bldg.
OGDEN, R. CLARENCE, 681 Market.
OLCOVICH, BENJ., Balfour Bldg.
OLDS, LEE M., 68 Post.
O'LEARY, WARNER J., 65 Market.
OLIVER, A. D., 4 Montgomery.
OLIVER, ARTHUR J., 785 Market.
OLIVER, BOYD, 1st Nat. Bank Bldg.
OLIVER, B. P., 100 Montgomery.
OLIVER, FRANK S., 785 Market.
OLIVER, J. M., 625 Market.
OLSEN, Dr. SIDNEY, 516 Sutter.
OLSON, OLIVER J., 1 Drumm.
OLNEY, WARREN, Jr., Balfour Bldg.
OLNEY, WILLIAM, 112 Market.
O'NEIL, C. F., New Call Bldg.
O'NEILL, Dr. A. A., 350 Post.
ONTHANK, A. HEATH, 424 California.
OPHULS, Dr. WM., 2398 Sacramento.
OPPENHEIMER, GEO. A., 296 Turk.
OPPENHEIMER, JULIUS, Balfour Bldg.
OPPENHEIMER, LEOPOLD, 228 22nd Av.
OPPENHEIMER, SELBY C., 68 Post.
OREAR, HORACE, 137 Grant Av.
ORELLA, Dr. F. R., 2925 Pierce.
ORNBAUM, C. A., 14 Montgomery.
ORRICK, W. H., 433 California.
OSBORN, J. W., 360 Fremont.
OSBORNE, ERLE J., Balboa Bldg.
OSBORNE, JAMES S., Monadnock Bldg.
O'SHAUGHNESSY, M. M., City Hall.
OSER, HARRY J., New Call Bldg.
OTIS, FRANK, 465 California.
OTIS, JAMES, 310 California.
OTTEM, ARTHUR J., 351 California.
OTWELL, Col. CURTIS W., 2176 9th Av.
OVERTON, Maj. W. S., (U. S. N.) City Hall
OWEN, FRANK L., 519 California
OYAMA, Hon. UJIRO, 22 Battery
PAGE, WILFRED, 308 California.
PAGNUELO, ERNEST, 519 California.
PAHL, A. J., 855 Howard
PAIGE, CUTLER, 201 Sansome.
PALMER, BROOKS, 121 Second St.
PALMER, FRED E., 57 Sutter St.
PALMER, SILLAS H., 503 Market.
PALMER, WALTER C., 703 Market.
PALMER, WARREN S., 64 Pine.
PARCELLS, F. M., 1029 Mills Bldg.
PARDOW, R. R., 1 Montgomery.
PARKER, JOHN W., Balfour Bldg.
PARKER, PAUL R., Hobart Bldg., r. 507.
PARKER, Com'dr. THOS. D., 510 California.
PARMELEE, C. A., Nathan-Dohrmann Co.
PARR, FRED D., 1 Drumm.
PARRISH, EDWIN, 376 Pine.
PARSONS, A. T., 315 Montgomery.
PARTRIDGE, Hon. JOHN S., P. O. Bldg.
PATEK, F., 916 Larkin.
PATRICK, JAMES M., 560 Market.
PATTERSON, HENRY S., Mills Bldg.
PATTERSON, STUART H., 443 39th Av.
PAYNE, J. W., 140 Geary.
PEACOCK, WALTER F., 58 Sutter.
PEARCE, Dr. C. H., 701 Butler Bldg.
PEARCE, ERNEST R., 2353 Larkin.
PEART, HARTLEY, 785 Market.
PEDDER, STANLEY, 1 Montgomery.
PEDRINI, ARMANDO, Bank of Italy.
PEIRCE, CYRUS, 433 California.
PELL, R. C., 815 Battery.
PEERY, CHARLES S., City Hall.
PENCOVIC, MAX H., 955 Market.
PENNINGTON, THOMAS, 1699 Montgomery
PEREZ-BROWN, JOSE, 340 Stockton
PERKINS, RICHARD R., 220 Golden Gate
PERKINS, S. H., 332 Pine.
PERKS, HUBERT E., 2888 Jackson.
PERLEY, A. E., 242 Dolores.
PERNAU, HENRY F., 753 Market.
PERRIN, JOHN, Fed. Reserve Bank.
PERRY, FREDERIC J., 201 Sansome.
PERRY, Dr. J. C., 74 New Montgomery.
PERRY, RAYMOND, Mills Bldg.
PERRY, WARREN C., 41 Arguello Blvd.
PETER, LESLIE H., Mills Bldg.
PETERS, Dr. H. C., 323 Geary.
PETERSON, FERD. C., 57 California.
PETERSON, FRED C., 315 Montgomery.
PETTIGREW, PERCY L ,.315 Montgomery.
PFLUEGIR, PAUL A., Humboldt Sav. Bank.
PFUND, S., 565 Mills Bldg.
PHELAN, Hon. JAMES, Phelan Bldg.
PHILIP, Dr. JOHN H., 133 Geary.
PHILIP, W. BRUCE, Balboa Bldg.
PHILIPS, Rev. W. A., 3836 Sacramento.
PHILLIPS, CHARLES T., Bank of Italy.
PHILLIPS, Dr. H. J., Butler Bldg.
PHILLIPS, JOHN S., 515 Howard.
PHILLIPS, M., 1098 Sansome.
PHLEGER, HERMAN H., Crocker Bldg.
PIDWELL, W. T., 112 Market.
PIERCE, HAROLD L., 605 Market.
PIERCE, LYMAN L., Crocker Bldg.
PIERCE, WM., 2825 Broadway.
PIERSON, Dr. PHILIP H., 516 Sutter.
PIKE, C. W., 22 Battery.
PILHASHY, B. M., 465 California.
PILLSBURY, ALBERT F., 351 California.
PILLSBURY, WARREN H., State Bldg., S.F
PILTZ, STANLEY A., 577 Market.
PINKERTON, JAMES H., 2266 Fulton.
PIODA, L. E. W., 110 Sutter.
PISCHEL, Dr. KASPAR, Butler Bldg.
PITMAN, Rev. HOMER K., 417 Fair Oaks.
PIVER, JOHN C., 558 Sacramento.
PLANT, THOMAS G., 503 Market.
PLAUT, CARL S., 840 Powell.
PLAYER, Dr. LIONEL P., 516 Sutter.
PLUMMER, HAROLD P., Crocker Bldg.
POLITZER, JEROME M., Mills Bldg.
POMEROY, H. L., 785 Market.
POND, SAMUEL, 433 California.
POPE, J. B., 65 Market.
POPERT, WILLIAM H., Rialto Bldg. r. 725.
PORTER, A. W., 101 California.
PORTER, Dr. CHAS. B., Butler Bldg.
PORTER, Dr. LANGLEY, 240 Stockton.
PORTER, R. C., 1 Drumm.
PORTER, ROBERT C., 703 Market.
PORTER, S. J., 1227 Guerrero.
POSNER, J. J., 256—4th Avenue
POTTER, E. G., 576 Sacramento.
POTTER, GEO. SABINE, 1827 Pac. Av.
POTTER, P. R., 515 Market.
POTTER, STEPHEN, Russ Bldg.
POWELL, W. K., 1220 Balfour Bldg.
POWELL, W. T., 650 Second St.
POWER, JAMES E., 670 Turk.
PRATT, RANSOM, 28 Geary.
PRESCOTT, LEON E., Russ Bldg.
PRESTON, E. S., 312 Bush.
PRESTON, JOHN W., Hobart Bldg.
PRESTON, JOSEPH W., Jr., 350 Post.
PRICE, G. W., 1350 Folsom.
PRICE, Dr. MERTON J., 630 20th Av.
PRICE, THOS. H., 201 Sansome.
PRINGLE, EDWARD J., 350 Russ Bldg.
PRINGLE, J. R., Merc. Exch. Bldg.
PROCTOR, JOHN W., Mills Bldg.
PRUETT, Dr. J. F., 345 Flood Bldg.
PYLE, Dr. F. S., 1037 Church.
QUANDT, FRED A., 238 12th Av.
QUANDT, THEO. W., 26 Hazelwood Av.
QUEEN, R. E., 2212 Sacramento.
QUINN, JOHN, 224 Sutter.

QUINN, WARREN S., 38 Beale.
QUINN, Dr. WM., 1606 Newcomb Av.
RAAS, ALFRED E., 833 Market.
RAAS, CHAS., 833 Market.
RAAS, JOS. C., 535 Folsom.
RAILTON, H. E., 508 California.
RAINEY, EDWARD, City Hall.
RAJOTTE, Dr. E. C. FABRE, 516 Sutter.
RAMM, Rev. C. A., 1100 Franklin.
RAMSDELL, LELAND S., 330 Post.
RAPP, JOHN G., Mills Bldg.
RATHBONE, H. B., 310 Sansome.
RATHJEN, HENRY, 44 25th Av.
RATLIFF, W. P., State Bldg., S. F.
RAU, STEPHEN S., Geary & Grant Av.
RAWL, B. H., 417 Market.
RAWLINGS, STUART L., 315 Montgomery.
RAYMOND, F. R. I., 4 Montgomery.
REDDING, JOSEPH D., Crocker Bldg.
REDINGTON, ARTHUR H., Mills Bldg.
REDINGTON, PAUL G., Ferry Bldg.
REDLICK, HENRY, 2101 Mission.
REED, Dr. ALFRED C., 350 Post.
REED, BEN W., 404 Hearst Bldg.
REED, C. J., 507 Brannan.
REID, JAMES W., 105 Montgomery.
REED, JOHN L., 24 Market.
REID, ARCHIBALD, 703 Market.
REID, JOHN, Jr., 1 Montgomery.
REID, MERRITT J., 105 Montgomery.
REIDFORD, R. R., Union League Club.
REIMERS, F. H., 433 California.
REINHART, C. E., 17th & Kansas.
REINHOLD, EDGAR L., 2938 Pine.
REQUA, MARK L., 315 Montgomery.
RETTENMAYER, J. P., 762 Fulton.
REUTIER, CARL H., Chronicle Bldg.
REYNOLDS, JOHN M., 3520 Fulton.
REYNOLDS, L. A., 530 Bush.
RHODES, C. I., Balboa Bldg.
RHODES, Dr. G. K., 516 Sutter.
RHODES, Capt. H. W., Custom House.
RHODIN, C. J., 310 Sansome.
RICE, F. A., 20 Second St.
RICH, A. J., 58 Sutter.
RICH, N. J., 34 First St.
RICHARDS, A. B., 22 Battery.
RICHARDS, Hon. JOHN E., State Bldg., S.F
RICHARDS, Dr. ROBERT L., 240 Stockton.
RICHARDSON, Dr. GEO. H., 1912 Grove.
RICHTER, Dr. C. M., 209 Post.
RICKARD, T. A., 531 Rialto Bldg.
RIDDELL, A. M., Hobart Bldg., r. 1019.
RIDEOUT, E. V., Pier 19, S. F.
RIEGER, WILLIAM, 116 First St.
RIGDON, Dr. R. L., 291 Geary.
RIORDAN, D. M., 78 Mercedes Way.
RIXFORD, Dr. EMMET, 1795 California.
RIXFORD, G. P., 1813 Pierce.
ROANTREE, J. D., Monadnock Bldg.
ROBARTS, Dr. HARRY P., 516 Sutter.
ROBBINS, M. H., 354 Pine.
ROBBINS, MILO R., Mills Bldg.
ROBERTS, JOHN T., Rialto Bldg., r. 443.
ROBINSON, MARSHALL, 647 Mission.
ROBERTS, PERRY B., Hearst Bldg.
ROBINSON, R. W., 144 23rd Av.
ROBSON, KERNAN, 14 Montgomery.
ROCHE, THEO. J., Humboldt Bank Bldg
RODENBAUGH, Dr. F. H., 516 Sutter.
RODGERS, J. M., 519 Mission.
ROE, HALL, Balfour Bldg., r. 501.
ROE, THEO. J., 731 Market.
ROEWADE, O., 760 Fulton.
ROEDER, SAMUEL M., 785 Market.
ROEHL, ARTHUR B., Balfour Bldg.
ROESCH, LOUIS, 1886 Mission.
ROESTI, MAX F, 460 Montgomery
ROGERS, CHAS. E., 948 Phelan Bldg.
ROLANDI, F., 550 Montgomery.
ROLPH, Hon. JAS., Jr., 230 California.
ROLPH, THOMAS, 2122 Lake
ROMAINE, WILLIAM, 240 Sansome.
ROOS, ACHILLE, Market & Stockton.
ROOS, LEON L., Market & Stockton.
ROOS, ROBT. A., Stockton & Market.
ROPER, FREMONT E., 225 Bush.
ROSE, LEWIS S., 315 Montgomery.
ROSE, WM. F., 614 Mills Bldg.
ROSENBAUM, ALBERT M., 214 Front.
ROSENBERG, ABRAHAM, 334 California.
ROSENBERG, A. L., 2900 Jackson.
ROSENBERG, M. L., 334 California.
ROSENBLATT, ARTHUR S., 24 Presidio Ter.
ROSENER, LELAND S., 433 California.
ROSENQUIST, H. A., 464 California.
ROSENBLATT, MARTIN S., 246 Post.
ROSENSTEIN, LUDWIG, 233 21st Av.
ROSENSHINE, ALBERT A., Mills Bldg.
ROSENSTEIN, OTTO, 3975 Clay.
ROSENTHAL, I. L., 151 Post.
ROSS, Dr. F. W., 86 Post.
ROSS, HARRY S., 315 Montgomery
ROSS, PETER V., 166 Geary.
ROSSETER, JOHN H., 114 Sansome.
ROSSI, ANGELO J., 123 Kearny.
ROSSI, EDMUND A., 12 Sansome.
ROSSI, ROBERT D., 12 Geary.
ROSSIER, CHAS. A., 430 California.
ROTH, A., 2615 Laguna.
ROTH, LESTER, 1490 Fairfax Av.
ROTH, WM. P., 120 Market.
ROTHCHILD, HEFBERT L., 1066 Market.
ROTHCHILD, WKALTER, 334 California.
ROTHSCHILD, JOHN, Market & Spear Sts.
ROULEAU, OSCAR A., 250 Montgomery.
ROWAN, ANDREW S., 1036 Vallejo
ROWE, CHARLES V., 703 Market.
ROWELL, ELMER L.,278 Post.
RUBEN, PAUL R., 245 California.
RUBY, R. L., 65 Market.
RUCKER, JOSEPH E., Crocker Bldg.
RUCKSTELL, JOHN R., 703 Market.
RUDE, A. M., 3440 Clay.
RUMWELL, Dr. MELVILLE E., 516 Sutter.
RUNYAN, H. G., 310 Sutter.
RUSSELL, A. J., 16 California.
RUSSELL, BONAR, 948 Lake.
RUSSELL, WM. J., 406 Mills Bldg.
RYAN, JAMES T., 445 Sutter.
RYAN, JOHN S., 534 12th Av.
RYAN, Dr. LOUIS X., 209 Post.
RYAN, THOS. F., 1915 Green.
RYFKOGEL, Dr. H. A. L., 516 Sutter.
RYLATT, HARRY E., 444 Market.
SACHS, EDGAR D., 364 Mills Bldg.
SAFFOLD, FRANCIS E., 703 Market.
SALES, DUDLEY D., Holbrook Bldg.
SALINGER, HERBERT H., 550 Montgomery.
SALSBURY, CHAS., 159 17th Av.
SALZ, ANSLEY K., 85 2nd St.
SAMPSON, W. F., 215 Market.
SAMTER, MAURICE L., 122 Battery.
SAMTER, SAMUEL L., 122 Battery.
SAMTER, SAMUEL M., Mills Bldg.
SAMUEL, PAUL, 278 Mills Bldg.
SAMUELS, ALBERT S., 895 Market.
SAMUELS, LOUIS T., 55 Montgomery.
SAMUELS, OSCAR, 315 Montgomery.
SAMUELSON, A. M., Crocker Bldg.
SANBORN, A. H., 251 Kearny.
SANBORN, H .H., Balfour Bldg.
SANBORN, IRVING H., Amer. Nat. Bank.
SANBORN R. E., 101 California.
SARGEANT, W. W., Golden Gate Park.
SANDERCOOK, 703 Market.
SANDERSON, W. W., Mills Bldg.
SAPIRO, AARON L., 1 Montgomery.
SAPIRO, MILTON D., 1 Montgomery.
SARGENT, GEORGE C., Hobart Bldg.
SARONI, LOUIS, 725 Battery.
SARTORI, Dr. H. J., 580 Green.
SATCHELL, GEO. E. H., 369 Pine.
SAUL EUGENE C., Monadnock Bldg.
SAUNDERS, E. V., 150 Post.
SAUNDERS, H. J., 6th and Market.
SAVAGE, M. J., 807 Flatiron Bldg.
SAVERCOOL, E. M., 612 Howard.
SAWTELLE, CHAS. W., Box 2469, S. F.
SAWYER, HAROLD M., 835 Mills Bldg.

COMMONWEALTH CLUB (Continued)

MEMBERSHIP LIST (Continued)

SAWYER, HOUGHTON, 814 Hearst Bldg.
SCADDEN, THOS. A., 230 Sansome.
SBARBORO, A. E., Jr., 460 Montgomery.
SCALES, P. S., 1st Nat. Bank Bldg.
SCHAAF, OSCAR G, 45 2nd St.
SCHALLER, Dr. W. F., 909 Hyde.
SCHAPIRO, B., Royal Court Apts.
SCHAPIRO, ESMOND, Balfour Bldg.
SCHARRENBERG, PAUL, 525 Market.
SCHEELINE, ED., 2203 Buchanan.
SCHEELINE, SOL. E., 310 Sansome.
SCHEER, G. A., 318 Front.
SCHINDLER, A. D., Balfour Bldg.
SCHLAGETER, Dr. H. J., 86 Post.
SCHLESINGER, The Emporium.
SCHLESINGER, BERT, 1 Montgomery.
SCHLESSINGER, CHAS., Mills Bldg.
SCHLESINGER, LEROY, Flood Bldg.
SCHLESINGER, SYDNEY, Mills Bldg.
SCHLOSS, BEN, 42 Beale.
SCHLUETER, RUDOLPH H., 251 Post.
SCHMIDT, MAX, 2nd & Bryant.
SCHMITT, Dr. L. S., 2503 Union.
SCHMULOWITZ, NAT, 625 Market.
SCHNAITTACHER, SYLVAIN, 233 Post.
SCHNEIDER, E. J., Rialto Bldg.
SCHRODER, JOHN G., 703 Market.
SCHROEDER, WALTER, 18th & Harrison.
SCHUMACHER, EDW., 133 Geary.
SCHURMAN, ROBERT, 55 New Montgomery
SCHUSSLER, H., 326 Grove.
SCHUSTER, KARL F., 2505 Green.
SCHWABACHER, ALBERT E., 665 Market.
SCHWABACHER, FRANK, 248 Battery.
SCHWABACHER, JAMES H., 609 Market.
SCHWABACHER, LOUIS A., 214 Front.
SCHWARTZ, Dr. JACOB, 350 Post.
SCHWARTZ, SIDNEY L., 410 Montgomery.
SCHWERIN, R. P., San Mateo.
SCHWYTER, WM., 485 California.
SCIARONI, A., 430 Sansome.
SCIARONI, R., 216 Pine.
SCOTT, Dr. ALLEN E., Butler Bldg.
SCOTT, A. W., Jr., 215 Market.
SCOTT, C. T., 805 Lake.
SCOTT, EDWIN, 582 California.
SCOTT, GEO. A., 1st Nat. Bank Bldg.
SCOTT, H. S., 240 Battery.
SCOTT, J. HARRY, 465 California.
SCOTT, JAMES W., 14 Montgomery.
SCOTT, JOHN T., Hearst Bldg.
SCOTT, JOSEPH J., 485 California.
SCOTT, WINFIELD, 987 Mills Bldg.
SCOTT, W. P., 485 California.
SCOTT, WM. S., 433 California.
SEAGER, Dr. HAROLD L., 294 Geary.
SEALE, ALVIN, Golden Gate Park.
SEALE, P. J., 311 California.
SEARES, E. C., Warfield Bldg.
SEARLS, ROBERT M., 375 City Hall.
SEAVER, WALTER H., Rialto Bldg.
SEAVEY, Hon. CLYDE L., State Bldg., S.F.
SEAWELL, Hon. EMMET, State Bldg., S.F.
SEIBERT, D. K., Balfour Bldg.
SELBY, ARTHUR N., 433 California.
SELBY, JOHN, 1st Nat. Bank Bldg.
SELFRIDGE, Dr. GRANT, 240 Stockton.
SELIG, Mr. MAURICE, 155 Montgomery.
SEWALL, Dr. EDWARD C., Lane Hosp.
SHADBURNE, GEO. D., 681 Market.
SHAINWALD, R. S., 34 First St.
SHANK, FLOYD C., 57 Post.
SHANKS, D. W., 625 Market.
SHANNON, ARTHUR L., 465 California.
SHANNON, SAMUEL 118 Russ Bldg.
SHANNON, WARREN, 509 Sansome.
SHAPIRO, LEO H., Chronicle Bldg.
SHARP, Dr. JAMES G., Butler Bldg.
SHARP, STANLEY, 225 Bush.
SHARPE, JAS. H., Hearst Bldg.
SHARPSTEEN, W. C., Mills Bldg.
SHAUGHNESSY, F. C., 345 Montgomery
SHAW, H. C., 22 Battery.
SHEA, JOHN F., 562 Sutter.
SHEARMAN, T. M., 742 Market.
SHEEHAN, E. M., Hobart Bldg.
SHELDON, FRANK P., 461 Market.
SHELLEY, OSWALD, 525 Market.
SHELTON, WALTER, Mills Bldg.
SHERIDAN, THOS. J., Postoffice Bldg.
SHERMAN, F. B., 300 Montgomery.
SHERMAN, LEANDER S., 165 Kearny.
SHERMAN, WM. A., Lombard & Battery.
SHERRARD, McKEE, 114 Sansome.
SHERWOOD, HENRY H., 56 Beale.
SHIBLEY, ERNEST H., 433 California.
SHIELS, Dr. J. WILSON, Bohemian Club.
SHIREK, SIDNEY, 143 Bush.
SHORE, EGERTON, State Bldg., S. F.
SHORT, JOHN D., 719 Kohl Bldg.
SHORTALL, Hon. E. P., 1015 Ashbury.
SHOTWELL, W. J., 311 California.
SHOUP, GUY V., 65 Market.
SHREVE, E. O., 810 Rialto Bldg.
SHUCKING, THEO. E., 581 Market.
SHUEY, CLARENCE A., 465 California.
SHUFFLETON, SAMUEL L., 58 Sutter.
SHULTE, A. F., 225 Bush.
SHUMAN, BLAIR S., 465 California.
SHUMAN, J. F., Crocker Bldg.
SHUMATE, Dr. THOS. E., 86 Post.
SHURTLEFF, CHARLES A., 68 Post.
SIBBETT, GEO. E., 351 California.
SICHEL, HERBERT H., Flood Bldg.
SILVA, FRANK M., Phelan Bldg.
SILVERBERG, JOSEPH S., Mills Bldg.
SILVERBERG, Dr. M., 209 Post.
SIMMONS, ELMER E., 301 Mission.
SIMON, HARRY L., 512 Folsom.
SIMONDS, RAY, 117 New Montgomery.
SIMONTON, Dr. F. V., 817 Ashbury.
SIMKINS, WILLIAM A., Mills Bldg.
SIMMEN, F. P., 200 Bay.
SIMMONS, Dr. HAYDN M., Phelan Bldg.
SIMMONS, WILLIAM M., 310 Sansome.
SINSHEIMER, BERNARD, 149 California.
SINSHEIMER, HENRY, 110 Market.
SINSHEIMER, PAUL A., 164 California.
SIMON, IRWIN B., 883 Market.
SIMPSON, EDMUND E., Crocker Bldg.
SIMPSON, Dr. JOSIAH A., Flood Bldg.
SINGER, WM. M., 65 Market.
SIZER, F. L., Hobart Bldg.
SKALLER, GEORGE, Phelan Bldg.
SKEWES-COX, VERNON, 2020 Broadway.
SKINNER, JOHN H., Bank of Italy.
SLACK, Hon. CHAS. W., 310 Sansome.
SLACK, WALTER, 1 Montgomery.
SLATER, A. B., 965 Market.
SLEE, A. L., 68 Post.
SLOAN, CHARLES E., Santa Fe Bldg.
SLOAN, R. W., 310 Sansome.
SLOAN, W. A., Associated Oil Bldg.
SLOSS, JOSEPH, 310 Sansome.
SLOSS, LOUIS, 310 Sansome.
SLOSS, M. C., Mills Bldg.
SLOSSON, H. L., Jr., Russ Bldg.
SLOSS, LOUIS, Jr., Balfour Bldg.
SLY, L. H., Stanford Court Apts.
SMITH, A. W., Ferry Bldg.
SMITH, ADDISON A., 256 Sutter.
SMITH, C. M., 704 Market.
SMITH, C. STOWELL, New Call Bldg.
SMITH, CHRISTIAN W., 401 Mission.
SMITH, ELLIOTT M., 600 Sutter.
SMITH, EUGENE R., 354 Pine.
SMITH, FRANCIS B., 58 Sutter.
SMITH, FRANK A., 769 Mission.
SMITH, GEORGE O., 332 Pine.
SMITH, GILBERT W., 1 Montgomery.
SMITH, GRANT H., 657 Mills Bldg.
SMITH, H. MORTIMER, care Broadway Garage.
SMITH, Dr. JAS. FRANKLIN, 86 Post.
SMITH, J. GEO., State Building, S. F.
SMITH, JOSEPH L., 703 Market.
SMITH, Dr. JOHN, Flood Bldg., r. 1101.
SMITH, OWEN B., 315 Montgomery.
SMITH, Dr. R. KNIGHT, 2600 Jackson.
SMITH, RAE T., Crocker Bldg.
SMITH, STUART F., 16 Seventh Av.
SMITH, STUART S., 625 Market.
SMITH, T. HARRY, 1 Montgomery.
SMITH, Dr. T. SYDNEY, 209 Post.

COMMONWEALTH CLUB (Continued)

MEMBERSHIP LIST (Continued)

SMITH, Dr. THOMAS U., 240 Stockton.
SMITH, Dr. WALLACE B., 391 Sutter.
SMITH, Dr. WALTER E., Flood Bldg.
SMITH, W. GARNER, 105 Montgomery.
SMITH, WESLEY D., 519 California.
SMITH, WILLARD P., 703 Market.
SMITTEN, KENNETH H., 660 Market.
SNODGRASS, A. D., 582 Market.
SNODGRASS, HAROLD C., 333 Pine.
SNYDER, C. H., 251 Kearny.
SOLINSKY, F. J., 74 New Montgomery.
SOLOMON, H. L., 25 First St.
SOMERS, Dr. GEO. B., Lane Hospital.
SOMERS, Dr. HOWARD, 135 Stockton.
SOMMER, MAX, 838 Market.
SONNENBERG, S., 534 Battery.
SONNENBERG, SIGMUND, 15 Battery.
SOOY, CHARLES H., Mills Bldg.
SOTO, ROMULO M. F., 201 Sansome.
SPEDEL, PAUL F., 185 Stevenson.
SPENCE, CLARK, 140 Geary.
SPENCE, HOMER R., 155 Montgomery.
SPENCER, Dr. JOHN, Butler Bldg.
SPENCER, KENNETH, 242 Sansome.
SPENGLER, E. P., 1st Nat. Bank Bldg.
SPERRY, Dr. JOHN A., 275 Post.
SPILMAN, J. S., 244 Kearny.
SPOHN, JOHN H., 49 Main.
SPRECKELS, RUDOLPH, 625 Market.
SOTIER, G. F., 1431 Anza.
SPRINGER, GEO. E., 351 California.
STAFFORD, HARRY L., Flood Bldg.
STAFFORD, W. V., Sheldon Bldg.
STALDER, WALTER, Crocker Bldg.
STANBRIDGE, CLINTON H., 202 Sansome
STANDISH, MILES, Crocker Bldg.
STANTON JOHN C., Bradstreet Co.
STAPFF, Dr. F. W., Butler Bldg.
STARR, WALTER A., 465 California.
STEARNS, F. A., 155 Montgomery.
STEBBINS, ELWYN W., Mills Bldg.
STEERS, EDWARD J., 110 Market.
STEIGER, GEO. J., Monadnock Bldg.
STEIN, A., Third & Mission.
STEIN, Dr. SANFORD J., Flood Bldg.
STEINES, CHARLES W., The Emporium.
STEINHART, JESSE H., Kohl Bldg.
STEINY, HOMER J., Assoc. Oil Bldg.
STEPHENS, GEO. C., 65 Sutter.
STEPHENSON, Dr. H. A., 516 Sutter.
STEPHENSON, ROBT. LEE 1 Montgomery
STERN, NEWTON, 67 New Montgomery.
STERN, SIG., Pine & Battery.
STEVENS, Dr. BURT S., 909 Hyde.
STEVENS, C. R., 310 Sansome.
STEVENS, DELBERT E., 904 Sacramento.
STEVENS, J. W., 433 California.
STEVENS, SAMUEL S., Nevada Bank Bldg
STEVENSON, HOWARD G., Balfour Bldg.
STEVICK, GUY LE ROY, 433 California.
STEWART, A. Q., Holbrook Bldg.
STEWART, CHAS. A., Hotel Stewart.
STEWART, CHAS. H., care City of Paris Dry Goods Co.
STEWART, E., 38 Palm Av.
STEWART, FLOYD W., 464 California.
STEWART, JOSEPH L., 703 Market.
STEWART, WILLIAM A., 535 Ramsell.
STEWART, GEO. L., 995 Market.
STIMMEL, BERNARD B., 465 California.
ST. GERMAIN, EUGENE A. DE, 145 Sutter.
ST. GOAR, CHAS. E., 427 California.
ST. GOAR, FRED H., 427 California.
STILLMAN, Dr. STANLEY, 1824 Jackson.
STIMMEL, GEORGE, Crocker Bldg.
STIMMEL, WM. G., Crocker Bldg.
STOCKWELL, EUGENE L., 333 Pine.
STODDARD, ELGIN, Sheldon Bldg.
STODDARD, Dr. THOS. A., 291 Geary.
STOKES, CHAS. E., 128 Sutter.
STOLL, H. F., 12 Geary.
STOLP, FRED A., 444 Market.
STOLLER, FRANK R., 1040 Geary.
STONE, EDGAR H., 158 California.
STONE, F. E., 254 Bush.
STONEY, DONZEL, 250 Montgomery.
STOUTEMYER, J. P., 65 Market.
STOW, CHESTER H., 2 Pine.
STOWELL, ROYAL R., 114 Sansome.
STRANGE, Dr. SHELBY P., 86 Post.
STRASSBURGER, L., 133 Montgomery.
STRASSBURGER, L., 133 Montgomery.
STRATFORD, HARRY J., 521 Market.
STRAUB, T. J., 445 Sutter.
STRAUS, LOUIS, 11 Battery.
STREETS, RALPH R., 318 Market.
STRINGHAM, FRANK D. 14 Montgomery
STRONG, ADDISON G., 260 California.
STRONG, CHARLES A., Crocker Bldg.
STRONG, GEORGE H., Crocker Bldg.
STRONG, THEO. P., 58 Sutter.
STURTEVANT, Hon. G. A., 31 Belmont Av.
SUGARMAN, Dr. EDW. L., 135 Stocktos
SUGGETT, Dr. ALLEN H., Butler Bldg.
SUHR, FRED, Jr., 2919 Mission.
SULLIVAN, CELESTINE, Balboa Bldg.
SULLIVAN, DENNIS J., 121 Second St.
SULLIVAN, F. E., 2 Pine St.
SULLIVAN, Hon. J. F., 2007 Pacific Av.
SULLIVAN, MATT I., 785 Market.
SULLIVAN, WALTER H., Alexander Bldg.
SULLY, JAMES O., 260 California.
SULTAN, ERNEST J., 460 Bryant.
SULTAN, WALTER D., 445 Sutter.
SUMMERS, W. T., 631 Market.
SUMMERVILLE, JAS. T., 1112 Market.
SUMNER, CHARLES, 57 Post.
SURDEZ, ROBERT P., Pacific Bldg.
SURR, VINCENT, Mills Bldg.
SUSSMAN, LEO L., 112 Market.
SUSSMAN, LEO H., 445 Sutter.
SUTRO, ALFRED, Standard Oil Bldg.
SUTRO, OSCAR, Standard Oil Bldg.
SUTTER, Dr. MONROE, 1 Southard Pl.
SUTTON, FRANK, 30 Westwood Drive.
SWANBERG, F. A., 181 32nd Av.
SWAYNE, RICHARD B., 201 Sansome.
SWAYNE, R. H., 430 Sansome.
SWEENEY, DAN, 625 Powell.
SWEET, JOE G., 433 California.
SWEETSER, C. H., 9 Main.
SWETT, FRANK T., 216 Pine.
SWETT, Dr. WILBUR M., 166 Geary.
SWEASEY, FRANK R. 785 Market.
SWIFT, T. J., Mills Bldg.
SWING, EARL H., 444 Market.
SWOBE, DWIGHT M., 65 Market.
SYMONDS, H. C., 614 Mills Bldg.
TAFF, JOS. A., 79 New Montgomery.
TALBOT, WILLIAM H., 859 Third St.
TALBOTT, E. J., 704 Market.
TASSI, J. A., 607 Sharon Bldg.
TAUBLES, Dr. G. H., 323 Geary.
TAYLOR, Dr. ALBERT H., 225 26th Av.
TAYLOR, Dr. ARMSTRONG, 135 Stockton.
TAYLOR ,B. GRANT, State Bldg.
TAYLOR, Dr. C. E., Phelan Bldg.
TAYLOR, EDWARD S., Crocker Bldg.
TAYLOR, SAMUEL H., 59 Columbia Sq.
TAYLOR, SYDNEY W., Jr., 369 Pine.
TEASS, Dr. CHESTER J., 909 Hyde
TEES, JOHN M., 112 Market.
TEHANEY, PETER J., The S. F. Call.
TELLER, P. S., 34 Drumm.
TERWILLIGER, H. L., Rialto Bldg.
THANE, B. L., Crocker Bldg.
THAYER, C. A., 1 Drummm
THAYER, LLOYD W., 465 California.
THAYER, O. R., 110 Sutter.
THAYER, PHILIP R., Matson Bldg.
THAYER, RAYMOND H., 1 Drumm.
THAYER, WHEELER, 464 California.
THAYER, WILLIAM W., Crocker Bldg.
THEISEN, S. JOSEPH, 537 Steiner.
THELEN, MAX, 351 California.
THOMAS, BENJ. F., 216 Sutter.
THOMAS, EDWIN S., 1200 Van Ness Av.
THOMAS, F. F., Jr., Balfour Bldg.
THOMAS, M. A., 785 Market r. 502.
THOMAS, WILLIAM, 315 Montgomery.
THOMAS, W. P., 57 Sutter.

COMMONWEALTH CLUB (Continued)

MEMBERSHIP LIST (Continued)

THOMPSON, F. R., 105 Montgomery.
THOMPSON, MORLEY P., 310 Sutter.
THOMPSON, WALTER J., 995 Market.
THOMPSON, Dr. HERBERT S., 391 Sutter.
THOMPSON, P. R., 625 Market.
THORNE, Dr. I. W., 516 Sutter.
THORNE, PAUL C., Balfour Bldg.
THORNE, W. ANDREW, Mills Bldg.
THORNTON, RALPH P., 369 Pine.
THORSEN, WM. R., 1 Montgomery.
THRELKELD, M. C., Phelan Bldg.
THROCKMORTON, HOWARD, 310 Sansome
THURSTON, E. T., Sharon Bldg., r. 626.
TIBBETTS, FRED H., 310 Sansome.
TIECK, HENRY C., Palace Hotel.
TILDEN, CALVIN V., 3680 Jackson.
TILDEN, C. L., 217 Front.
TILDEN, HERBER, 3680 Jackson.
TILLMAN, FRED A., 1 Harrison.
TIMSON, WILLIAM, 111 California.
TINGLEY, CHAS. E., 785 Market.
TITSWORTH, JOHN R., 220 Golden Gate
TITTLE, H. S., 85 Columbia Sq.
TITUS, LOUIS, Balfour Bldg.
TOBIN, J. O., Hibernia Sav. & Loan Soc.
TODD, CLARENCE E., Hobart Bldg.
TODD, FRANK MORTON, 381 Bush.
TOEPKE, WILLIAM H., 72 New Montgmry.
TOGNAZZI, B. G., 417 Market.
TOMPKINS, PHILIP W., 331 California.
TONER, Dr. J. M., 3197 16th St.
TONNINGSEN, JOHN, St. Francis Hotel.
TOPHAM, Dr. EDWARD, Flood Bldg.
TORIGGINO, ATTILO, 576 Mills Bldg.
TORREGANO, ERNEST J., Mills Bldg.
TORREY, FREDERIC C., 550 Sutter.
TOTTEN, HARRY A., 68 Post.
TOURNY, GEO., 526 California.
TOWNE, ARTHUR G., 41 First.
TOWNSEND, CHARLES E., Crocker Bldg.
TOY, HARVEY M., Manx Hotel.
TRAMUTOLO, CHAUNCEY, Phelan Bldg.
TRANTTR, Dr. CHAS. L., 209 Post.
TREADWELL, EDWARD F., 315 Montgomery.
TREAT, A. J., Monadnock Bldg.
TREAT, DE WITT C., Mission Sav. Bank.
TREMONT, E. J., 57 Post.
TREMOUREUX, ROY E., 582 Market.
TREVOR, HENRY, 22 Montgomery.
TRIPLER, C. S., Fifth & Brannan.
TRIPLER, C. S., Fifth ETAOIN SHRDLUS
TROPP, E., 129 Sutter.
TROWBRIDGE, DELGER, 1 Montgomery.
TROWBRIDGE, H. O., Pacific Bldg.
TROWER, FRANK W., 110 Market.
TRUMAN, I. J., Jr., Mills Bldg.
TRUMBO, H. E., 464 California.
TUCKER, EDWIN W., 347 Fremont.
TUCKER, T. C., 311 California.
TUCKEY, Dr. HARRY A., 209 Post.
TUCKEY, HARRY W., 140 Geary.
TUFTS, CLARENCE O., Butler Bldg.
TUFTS, Dr. JOHN B., 1000 Lake.
TUM SUDEN, PETER, 625 Market.
TURNER, FRANK I., Post & Kearny.
TURNER, F. W., 301 Mission.
TURNER, GEORGE C., 460 Baker.
TURRILL, CHARLES B., 57 Sanchez.
TUTTLE, J. H., 225 Bush.
TWAMLEY, WM. R., 785 Market.
TWITCHELL, Dr. E. W., 909 Hyde.
TYLER, Hon. JOHN, State Bldg., S. F.
TYLER, PERCY D., 1438 Cabrillo.
TYNAN, JOS. J., 20th & Illinois.
UHL, GEO., 38 O'Farrell.
UNMACK, WILLIAM, 353 Russ Bldg.
UNNA, WALTER J., 465 California.
UPHAM, B. P., 510 Market.
UPHAM, I. O., 510 Market.
UPTON, CURTIS P., 686 Mills Bldg.
UPTON, LOUIS M., 454 Montgomery.
UREN, MILTON T., Hobart Bldg.
UROUHART, G. A., 1490 Market.
VAN BOKKELEN, WM. R., 315 Montgmry.
VAN COTT, WM. S., 445 Sacramento.
VANDERBURGH, Dr. W. W., Flood Bldg.
VANDERCOOK, EWARD P., Hobart Bldg.
VAN DUYN, O. M., 311 California.
VAN ETTEN, H. B., Sheldon Bldg.
VAN FLEET, ALAN C., Crocker Bldg.
VAN FLEET, CAREY, Crocker Bldg.
VAN HORN, M. FRANK, 681 Market.
VAN NOSTRAND, LESTER, 20 Second.
VAN OSTEN, THOS. D., 120 Golden Gate.
VAN PELT, H. M., 243 Minna.
VAN SCOY, CHESTER A., Monadnock Bld.
VAN SICKLEN, F. W., 4th & Berry.
VAN VLIET, LOUIS, 3 Stockton.
VAN WYCK, SIDNEY, Jr., 519 California.
VAN WYNEN, E. A., 65 Market.
VICTOR, CHAS. H., 132 Sutter.
VIETS, G. B., American Express Co.
VINCENT, W. G., Jr., 445 Sutter.
VIRDEN, CHAS. E., 1300 Bryant.
VOLLMER, FRED V., 532 Market.
VOLLMER, H. P., 407 Flood Bldg.
VON GELDERN, OTTO, Pacific Bldg.
VON TURNER, BRODIE, care Roos Bros.
VOORHEIS, EDWARD C., 785 Market.
VOORSANGER, L. M., Howard & Beale.
VOORSANGER, Dr. WM. C., 177 Post.
VREELAND, HERBERT M., 444 California.
WADE, H. M., 485 California.
WADSWORTH, JOS. H., 141 California.
WAINWRIGHT, WM. D., 351 Bryant.
WAKEFIELD, Dr. W. F. B., 1065 Sutter.
WALKER, Dr. C. A., 909 Hyde.
WALKER PERCY J., Sharon Bldg.
WALCOTT, E. A., 76 San Rafael Way.
WALLACE, BRADLEY L., Mills Bldg.
WALLACE, FRED W., 569 Mission.
WALLACE, J. P., Clift Hotel.
WALSH, CHARLES J., 718 Mission.
WALTER, JOHN L., 562 Mission.
WALTER, CLARENCE R., Mills Bldg.
WALLIS, EDWARD JAMES, 680 Folsom.
WALLER, T. L., 465 California.
WALLACE, R. ARTHUR, 1 Montgomery.
WALLACE, J. S., 1022 Crocker Bldg.
WALLACE, Dr. ANDREW C., 133 Geary.
WALL, M. S., 225 Bush.
WALL, GEO. S., Monadnock Bldg.
WALBEY, R. W., 275 Bush.
WALTON, STANLEY V., 118 First.
WARD, Dr. A. W., 209 Post.
WARD, LOUIS A., 332 Pine.
WARD, Hon. LOUIS H., Hall of Justice
WARD, ROY C., 312 California.
WARDELL, JUSTUS S., 433 California.
WARNER, RALPH C., 2235 Bush.
WASHBURN, Dr. W. W., 240 Stockton.
WASTE, Hon. WILLIAM H., State Bldg. S. F.
WATERHOUSE, CHAS. J., 523 Market.
WATERMAN, CLYDE, 354 Pine.
WATKINS, Dr. JAMES T., 909 Hyde.
WATSON, ALBERT J., 485 California.
WATSON, CHAS. R., 369 Pine.
WATSON, W. W., 703 Market.
WATT, ROLLA BISHOP, 2836 Filbert.
WATT, ROLLA V., 201 Sansome.
WAYMAN, WILLARD O., 374 Pine.
WAYSON, Dr. N. E., 643 Lake.
WEAVER, KENT M., 1439 Van Ness Av.
WEAVER, LLOYD F., 1439 Van Ness Av.
WEBB, JOSEPH J., Clunie Bldg.
WEBB, Hon. U. S., State Bldg., S. F.
WEBB, WALTON C., 738 Mills Bldg.
WEBER, LEWIS F., 859 Mission
WEBSTER, FRANK P., 57 Post.
WEBSTER, JAMES S., 1 Montgomery.
WEBSTER, WM. H., 278 Post.
WEEKS, SAMUEL F., 90 Market.
WEHE, FRANK R., New Call Bldg.
WEIL, A. L., 310 Sansome.
WEILL, MICHEL D., The White House.
WEINBERGER, HERMAN, 465 California.
WEINSHENK, CHARLES, 704 Market.
WEINSTOCK, WALTER, 538 Golden Gate
WEIR, WM. B., 58 Sutter.
WEISS, ADOLPH, Victoria Hotel.
WEISS, WILLIAM G., 110 Sutter.
WEISSBEIN, JACOB, 582 Market.

COMMONWEALTH CLUB (Continued)

MEMBERS (CONTINUED)

WELBANKS, WEBSTER, 244 Drumm.
WELCH, H. RAYMOND, Crocker Bldg.
WELCH, LYMAN M., 611 Kohl Bldg.
WELCH, ROBERT M., 464 California.
WELD, W. C., 14 Montgomery.
WELDON, R. D., 276 Bush.
WELLS, BUCKELEY, Hobart Bldg.
WENTWORTH, F. W., 39 Second St.
WENTZ, W. B., 22 Leidesdorff.
WENZELBURGER, A., 315 Montgomery.
WERNER, CARL, Santa Fe Bldg.
WERNER, FRANK, 874 Market St.
WERNSE, H. W., Monadnock Bldg.
WERTHEIMBER, ARTHUR, 133 Kearny.
WESSON, Dr. MILEY B., Flood Bldg.,
WEST, Rev. JAMES S., 21 Octavia.
WESTON, C. H., 65 Market.
WESTERFELD, CARL, Mills Bldg. r. 854.
WETHERELL, CARL B., Phelan Bldg.
WEYMOUTH, E. A., Balfour Bldg.
WHEATLEY, HAROLD W., 354 Pine.
WHEELER, FREDERIC L., 136 Geary.
WHEELER, GEORGE T., 651 Brannan.
WHEELER, HAROLD, University Club.
WHEELER, WM. M., 155 Montgomery.
WHICHER, JOHN, 918 Clayton.
WHIPPLE, FRANK B., 22 Battery.
WHITE, C. L., Crocker Bldg.
WHITE, CHAS. H., 788 Mills Bldg.
WHITE, C. H., 5th & Brannan.
WHITE, CHAS. W., 1064 Mills Bldg.
WHITE, EMILE, 430 California.
WHITE, Dr. FILLMORE, 133 Geary.
WHITE, FRANK G., 401 California.
WHITE, H. L., State Bldg., S. F.
WHITE, J. E., Monadnock Bldg.
WHITE, THOMAS R., Mills Bldg.
WHITE, WALTER H., 430 California.
WHITE, WM. E., 79 New Montgomery.
WHITING, H. H., Hobart Bldg.
WHITING, RANDOLPH V., 681 Market.
WHITNEY, C. W., 433 California.
WHITNEY, Dr. EDW. O., 291 Geary.
WHITNEY, Dr. JAMES L., 516 Sutter.
WHITSON, ROBERT, 369 Pine.
WHITTELL, ALFRED, 166 Geary.
WHITTLE, A. W., 1 Grant Av.
WHITTLESEY, JAMES T., State Bldg., S.F.
WHITTON, FREDERICK, 369 Pine.
WICKETT, FRED'K. A., 14 Montgomery.
WIEL, ALFRED L., 1500 Valencia.
WIEL, ELI H., 25 First St.
WIEL, Dr. HARRY I., 135 Stockton.
WIEL, SAMUEL C., 465 California.
WIELAND, Maj. CHARLES F., 703 Market.
WIELAND, EMIL J., 309 Davis.
WIGHT, GEORGE, 628 Mills Bldg.
WIGHT, F. G., 248 Battery.
WILBUR, BRAYTON, 311 California.
WILBUR, Hon. CURTIS D., State Bldg., SF.
WILBUR, L. A., 1004 Kohl Bldg.
WILCOX, JOHN A., 2460 Broadway.
WILCOX, W. E., 1 Sansome.
WILEY, A. A., New Call Bldg.
WILKINS, BENJ. S., 275 Bush.
WILLARD, JOHN D., Hobart Bldg.
WILLETT, WALTER M., 512 Mission.
WILLEY, R. W., American Can Co.
WILLIAMS, CYRIL Jr., 369 Pine.
WILLIAMS, EVAN, 465 California.
WILLIAMS, Dr. FRANCIS, Flood Bldg.
WILLIAMS, GRIFFITH R., 315 Montgomery
WILLIAMS, Dr. JOHN C., 516 Sutter.
WILLIAMS, J. W., 925 Mills Bldg.
WILLIAMS, THOMAS S., 693 Mission.
WILLIAMS, W. R., Bank of Italy.
WILLIAMSON, Dr. JOHN M., 209 Post.
WILLIAMSON, W. F., 625 Market.
WILLIS, E. N., 200 McAllister.
WILLIS, FRANK G., Crocker Nat. Bank.
WILLIT, A., Chronicle Bldg.
WILLS, CAROL S., care City of Paris.
WILSON, A. A., Bank of Italy.
WILSON, A. W., 1925 Gough.
WILSON, CHARLES M., 354 Pine.
WILSON, EDGAR F., 121 2nd St.
WILSON, EDGAR M., Mills Bldg.
WILSON, ELLIOTT M., Rialto Bldg.
WILSON, E. W., Palace Hotel
WILSON FREDERICK A., 328 Mason.
WILSON, JOHN R., Mills Bldg.
WILSON, HORACE, 22 Battery.
WILSON, LINCOLN S., 657 Market.
WILSON, R. O., 806 Fife Bldg.
WILSON, W. HAROLD, New Call Bldg.
WINCHESTER, FRED P., Sharon Bldg.
WINDT, HENRY, 85 8nd St.
WING, WINCHESTER P., 605 Market.
WINN, A. H., Holbrook Bldg.
WINN, Maj.-Gen. FRANK L., 3921 Clay.
WINTERBERG, Dr. W. H., 516 Sutter.
WIRTNER, JOHN J., 85 2nd St.
WITBECK, ROY C., 1 Montgomery.
WISE, MILTON E., 301 Second St.
WISECARVER, ROBERT P., 333 Pine.
WITTSCHEN, T. P., 625 Market.
WOEHLKE, WALTER V., 460 Fourth St.
WOLCOTT, ROBERT B., Rialto Bldg.
WOLDEN, R. L., City Hall, S. F.
WOLF, Dr. GEORGE L., 4111 18th St.
WOLF, J. W., 23 Grant Av.
WOLF, MAX, 245 California.
WOLFE, F. L., 818 Kohl Bldg.
WOLFE, FRED'K. W., Bank of Calif.
WOLFF, ALFRED E., 485 California.
WOLFF, HARRY K., Balfour Bldg.
WOLFSOHN, Dr. JULIAN M., 177 Post.
WOLLENBERG, C. M., Relief Home, S. F.
WOLLNER, WILLIAM S., 64 Pine.
WOOD, ANDREW Y., 689 Stevenson.
WOOD, CASIMIR J., Hobart Bldg.
WOOD, H. MEYER, 1824 Jackson.
WOOD, L. E., 101 California.
WOOD, WM. H., 807 Fife Bldg.
WOODBRIDGE, JOHN E., 58 Sutter.
WOODBURY, T. D., Ferry Bldg., S. F.
WOODRUFF, CHAS., 301 Mission.
WOODRUFF, E. D., 65 Market.
WOODS, CHAS. M., Hobart Bldg.
WOODSON, L. J., 112 Market.
WOODY, C. S., 984 Mills Bldg.
WOOLAMS, LEONARD A., 101 California.
WOOLLEY, CHAS. H., 460 Fourth St.
WOOLSEY, Dr. C. H., Flood Bldg.
WOOLSEY, Dr. J. H., 240 Stockton.
WOOSTER, C. M., Phelan Bldg.
WOOSTER, J. F., 236 Stockton.
WORMSTER, PAUL, 4th & Berry.
WORMSER, S. I., 216 Pine.
WORTHINGTON, ALEX. C., 465 California.
WRIGHT, ALLEN G., Mills Bldg.
WRIGHT, C. C., 401 California.
WRIGHT, H. M., Foxcroft Bldg.
WRIGHT, HAROLD L., 1545 Divisadero.
WRIGHT, Dr. HAROLD W., Flood Bldg.
WRIGLEY, HENRY F., 681 Market.
WULZEN, D. H., 2425 Market
WUNDER, A. D., Olympic Club.
WUNNER, EMIL G., 260 California.
WYMAN, J. FOREST, 627 Taylor.
WYCKOFF, A. C., Santa Fe Bldg.
WYMAN, OLIVER B., 417 Market.
WYMORE, Dr. W. W., 909 Hyde.
YATES, ALBERT E., The White House.
YATES, CHAS. M., 762 Folsom.
YERINGTON, Dr. H. H., Stanford Hosp.
YOUNG, ALEX J., 140 Geary.
YOUNG ,GARNETT, 612 Howard.
YOUNG, H. P., 2335 Pacific Av.
YOUNG, LYMAN F., Hobart Bldg.
YOUNG, RAYMOND E., 401 California.
YOUNG, W. R. K., 215 Market.
ZADIG, HERMANN, 370 Bush.
ZANE, FRANKLIN A., 433 California.
ZAPPETTINI, Dr. CHAS., 1202 Union.
ZIEGLER, S. L., 153 Kearny.
ZELLERBACH, I., 534 Battery.
ZEMANSKY, J. H., City Hall.
ZIMMERMANN, GEO. A., 407 Front.
ZION, E. R., City Hall.
ZUCKERMAN, HERBERT G., 216 Drumm.
ZUMWALT, Dr. FRED H., 135 Stockton.
ZUMWALT, Dr. REUBEN S., 2623 Mission.
ZUSSMAN, Dr. S., 1411 Scott.

COMMONWEALTH CLUB (Continued)

ABBOTT, CARL H., Oakland, Cal.
ABRAHAMSON, HUGO, San Mateo, Cal.
ADAMS, Dr. L. P., Oakland, Cal.
ADAMS, Prof. R. L., Univ. of Cal.
ALLEN, A. H., Berkeley, Cal.
ALLEN, W. B., Palo Alto, Cal.
ANDERSON, RALPH H., Piedmont, Cal.
ANGELL, Prof. FRANK, Stanford Univ.
ARONOVICI, CAROL, Berkeley, Cal.
BAKER, NED D., Oakland, Cal.
BALL, Dr. JAU DON, Berkeley, Cal.
BANK, E. CARL, Oakland, Cal.
BARR, RALPH H., Berkeley, Cal.
BARROWS, Dr. DAVID P., Univ. of Calif.
BATKIN, PAUL J., Palo Alto, Cal.
BEASLY, W. A., Berkeley, Cal.
BELDEN, CHARLES A., Ross, Cal.
BELGRANO, F. N., 1132 7th Av., Oakland.
BELL, HARMON, 1706 Broadway, Oakland.
BERG, W. H., 6225 Harwood, Oakland.
BLACK, RUSSELL V., Palo Alto, Cal.
BLACKALLER, J. T., Piedmont, Cal.
BLOOM, FRANK A., Burlingame, Cal.
BOELL, VICTOR A., Piedmont, Cal.
BOONE, W. P., 2817 Regent, Berkeley.
BOURN, WM. B., San Mateo, Cal.
BRACKETT, K. L., Emeryville, Cal.
BROWN, WILLARD E., Piedmont, Cal.
BUCHAN, M. A., Palo Alto, Cal.
BUCKMAN, JOHN S., Oakland.
BUNKER, WM. M., Cloyne Court, Berkeley.
BURNHAM, Dr. CLARK, Berkeley, Cal.
BUTEAU, Dr. S. H. 1307 Broadway, Oakland
CAMPBELL, Dr. W. W., Univ. of Cal.
CAVALIER, WILLIAM, Oakland, Cal.
CHAMBERLAIN, R. H., Jr., Oakland, Cal.
CLARK, ARTHUR W., Piedmont, Cal.
COLE, CHAS. B., Fruitvale, Cal.
COLEBERD, J. W., South San Francisco.
COLLINS, ROBERT H., Piedmont, Cal.
COSBY, STANLEY W., Berkeley, Cal.
CREEL, Dr. R. H., Angel Island, Cal.
DAVIS, CARLTON N., Burlingame, Cal.
DAVIS, J. O., Berkeley, Cal.
DENNIS, CLIFFORD G., Vallejo, Cal.
DENNISON, W. E., Alameda, Cal.
DONALDSON, Rev. FAY, Alameda, Cal.
DORR, Dr. WM. R., Redwood City, Cal.
DOUGLAS, H. J., Menlo Park, Cal.
DOW, WALLACE H., Piedmont Cal.
DOYLE, Dr. G. P., Berkeley, Cal.
DUNSCOMB, CHAS. E., Berkeley, Cal.
ELIASSEN, EDWARD R., Oakland, Cal.
ELLIOTT, ROY H., Berkeley, Cal.
ELLIS, WILLARD D., Berkeley, Cal.
ENGS, EDW. W., Oakland, Cal.
ERDMAN, H. E., Univ. of Caif.
ETCHEVERRY, Prof. B. A., Berkeley, Cal.
EWER, Dr. EDW. N., Hotel Oakland, Cal.
FITZGERALD, R. M., Oakland, Cal.
FORTIER, SAMUEL, Berkeley, Cal.
FRICK, WALTER P., Oakland, Cal.
GARDNER, FRED A., Los Altos, Cal.
GARTHWAITE, W. W., Oakland, Cal.
GHISELIN, HORACE, San Anselmo, Cal.
GILBERT, Prof. C. H., Stanford Univ.
GRIER, A. J., 480 Chetwood, Oakland.
HARDING, S. T., Univ. of Calif.
HARDY, E. J., Berkeley, Cal.
HASSELBALCH, EARL L., Palo Alto, Cal.
HATFIELD, Prof. HENRY R., Univ. of Cal.
HICKS, LEWIS A., Berkeley, Cal.
HINK, LESTER W., Berkeley, Cal.
HOOVER, HERBERT C., Stanford Univ.
HOOVER, THEO. J., Stanford Univ.
HOWARD, H. S., Berkeley, Cal.
HUBBARD, SAMUEL, Oakland, Cal.
HUMPHREY, R. H., Berkeley, Cal.
HUTCHINS, W. A., Berkeley, Cal.
HYDE, Prof. CHAS. G., Univ. of Calif.
JAFFA, Prof. M. E., Univ. of Calif.
JENSEN, JOS. F., 827 52nd, Oakland.
JEPSON, Prof. W. L., Berkeley, Cal.
JESURUN, EDWARD, Palo Alto, Cal.
JOHNSON, FREDERIC P., Hayward, Cal.
JOHNSON, Dr. MURREY L., Piedmont, Cal.
JOHNSON, S. O., 2400 Warring, Berkeley.
JOHNSTON, JAMES A., San Quentin.
JOHNSTON, JOHN F., Oakland, Cal.
KEEFER, CHAUNCEY T., Stanford Univ.
KEMP, W. W., San Jose, Cal.
KENT, Hon. WM., Kentfield, Cal.
KINSELL, Hon. DUDLEY, Oakland, Cal.
KIRKBRIDE, CHAS. N., San Mateo.
KIRKWOOD, Prof. M. R., Stanford Univ.
KNOWLAND, J. R., Oakland Tribune.
LATHROP, LELAND S., Jr., Belvedere, Cal.
LAUMEISTER, GUSTAV, Palo Alto, Cal.
LEWIS, Prof. E. P., Berkeley, Cal.
LUTZ, Prof. HARLEY L., Palo Alto, Cal.
LUTZ Prof. RALPH H., Stanford Univ.
LYNCH, MATTHEW C., Berkeley, Cal.
LYNIP, B. F., 2301 Cedar, Berkeley, Cal.
LYSER, ALBERT, 6013 Auburn, Oakland.
MANSS, FRED'K. H., Mountain View.
MARKS, S. M., Cloyne Court, Berkeley.
MARSTON, FRED, Oakland, Cal.
MARTIN, Prof. P. A., Stanford Univ.
MARX, Prof. G. H., Stanford Univ.
MAYBECK, BERNARD, Berkeley, Cal.
MAYHEW, F. J., 320 10th, Oakland.
MAZOR, MILTON, Oakland, Cal.
McCLURE, DONALD, 598 E. 20th, Oakland.
McMURRAY, Prof. O. K., Berkeley, Cal.
MEAD, Prof. ELWOOD, Berkeley, Cal.
MERLO, P. C., 710 E. 19th, Oakland.
MERNER, GARFIELD, San Mateo, Cal.
MERRILL, E. H., Berkeley, Cal.
MILLER, HARRY EAST, Oakland, Cal.
MITCHELL, Prof. J. P., Palo Alto, Cal.
MORTENSEN, A. M., San Jose, Cal.
MULFORD, Prof. WALTER, Univ. of Cal.
NELSON, J. W., 380 60th, Piedmont.
OGLE, E. G., Berkeley, Cal.
OLMSTED, FRED'K. E., Stanford Univ.
PARSONS, ISAAC B., Hayward, Cal.
PAYNE, HOWARD M., Oakland, Cal.
PEARSON, W. H., Burlingame, Cal.
PHILLIPS, JOHN, Oakland, Cal.
PLEHN, Prof. C. C., Berkeley, Cal.
PRATT, ROBT. J., Berkeley, Cal.
RAMSDEN, C. H., Oakland, Cal.
REDLICK, A. L., Oakland, Cal.
ROBBINS, F. A., Sausalito, Cal.
RODGERS, J. E., Martinez, Cal.
ROWELL, CHESTER H., Berkeley, Cal.
RUCKSTELL, GLOVER E., Berkeley, Cal.
SCOFIELD, NORMAN B., Palo Alto Cal.
SHANNON, R. W., San Leandro, Cal.
SHAW, J. T., 6111 Colby, Oakland.
SHEEHY, PHILIP G. San Jose, Cal.
SHOUP, PAUL, Los Altos, Cal.
SIBLEY, ROBERT, Berkeley, Cal.
SIMMONS, B. J., San Rafael, Cal.
SINCLAIR, JOHN A., San Mateo, Cal.
SMITH, DONALD J., Oakland, Cal.
SMITH, Dr. DUDLEY, Oakland, Cal.
SMOOT, C. C., 2726 Elmwood, Berkeley.
SNOOK, CHAS. E., 1106 Broadway, Oakland.
STANFORD, JOSIAH W., Piedmont, Cal.
STAMM, C. H., Associated, Cal.
STEBBINS, HORATIO W., Palo Alto.
STORGAARD, L. H., 2331 19th Av., Oakland
STRIETMANN, Dr. WM. H., Oakland, Cal.
STRINGHAM, ROLAND IRVING, Berkeley.
TAYLOR, E. W., Berkeley.
TAYLOR, Dr. FLETCHER B., Oakland, Cal.
THOMPSON, CHAS. N., Oakland, Cal.
TIBBETTS, Capt. W. G., Alameda, Cal.
TIETZEN, PAUL O., Berkeley, Cal.
TOMPKINS, PERRY T., Berkeley, Cal.
TRACY, SETH E., Berkeley, Cal.
VAN VLIET, MAURICE, Los Gatos, Cal.
WAHRHAFTIG, MATT, Oakland, Cal.
WEBB, A. E., 17 Alvarado, Berkeley.
WEIR, Prof. WALTER W., Univ. of Cal.
WELLES, PAUL IRVING, Berkeley, Cal.
WESTON, WILLIAM B., Santa Clara, Cal.
WETMORE, LOUIS S., Piedmont, Cal.
WHEATLEY, HENRY, Napa, Cal.
WHITE, Rev. LYNN T., San Anselmo, Cal.
WHITE, RALSTON L., Mill Valley, Cal.
WHITE, Z. W., 732 Lakeshore, Oakland.
WICKERSHAM, A. S., Berkeley, Cal.
WILDMAN, Prof. M. S., Stanford Univ.
WILHEIM, GEO. H., 510 16th, Oakland.
WILLIS, Prof. BAILEY, Stanford Univ.
WILLITS, CHAS. D., 2733 Woolsey, Berkeley
WILSON, HARRY B., Berkeley, Cal.
WING, Prof. C. B., Stanford Univ.
WOODWARD, FRANK J., Oakland, Cal.
WOOLSEY, W. E., Berkeley, Cal.
WYATT, JAMES S., Sausalito, Cal.
YOUNG, Hon. C. C., 2820 Regent, Berkeley.

COMMONWEALTH CLUB (Continued)

NON-RESIDENT MEMBERS

AIKEN, ALBERT C., Pahrump, Nevada.
ALLISON, G. S., Los Angeles, Cal.
ANSPACHER, SIMON, Los Angeles, Cal.
ATKINSON, FRANK F., Sacramento, Cal.
BALDWIN, Rev. R. H., San Mateo, Cal.
BALL, HORACE G., Berkeley, Cal.
BARBER, J. H., 178 Duane, N. Y. City.
BARBONI, JOS. R., Visalia, Cal.
BEARD, W. A., 700 2nd St., Sacramento.
BEHLOW, Lt. W. W., (U. S. N.), San Diego
BELL, Dr. H. H., 1540 M. St., Fresno.
BENNETT, CHAS. A., Oakland, Cal.
BENSON, JOHN C., 4019 2nd Av., Los Angeles, Cal.
BERWICK, EDWARD, Pacific Grove, Cal.
BINKLEY, CHARLES F., Jonathan Club, Los Angeles, Cal.
BISSINGER, JOHN W., Los Angeles, Cal.
BLAKE, Rev. BERKELEY B., 1415 27th, Sacramento, Cal.
BLOIS, M. S., Visalia, Cal.
BREITWIESER, J. V., Oakland, Cal.
BRIGGS, Dr. WM. E., 1027 10th, Sacramento.
BOROUGHS, E. H. C., Dixon, Cal. Box 432.
BUCK, Hon. GEO. F., Stockton, Cal.
BULL, CLINE, Marysville, Cal.
BROWN, W. R., Pasadena, Cal.
BUSH, GEO. B., Los Angeles, Cal.
BUTLER, J. W. S., Sacramento, Box 1114.
CADWALADER, Maj. B. L., Camp Lewis, Washington.
CAIRNS, W. S., Lindsay, Tulare Co., Cal.
CANN, GEO. H., Los Angeles, Cal.
CARLIN, W. H., Marysville, Cal.
CARMAN, D. M., Pasadena, Cal.
CHAMBERLAIN, JOS. P., New York City.
CLEARY, GEO. J., Roeklin, Cal.
CLINCH, CHAS. E., Grass Valley, Cal.
COCHRAN, GEO. I., 525 W. 6th. Los Angeles, Cal.
COFFMAN, P. H., Red Bluff, Cal.
COLE, Hon. FRANKLIN J., El Centro, Cal.
COOPER, Dr. HAROLD J., Glendale, Cal.
COWELL, A. L., Stockton, Cal.
CRAWFORD, PERRY O., Medford, Ore.
CUNNINGHAM, C. B., Mills, Cal.
DAVID, EDWARD E., Lodi, Cal., Box 306.
DAVIS, J. R., 1616 W. 24th, Los Angeles, Cal.
DENNETT, L. L., Modesto, Cal.
DEVLIN, ROBT. T., Sacramento, Cal.
DODGE, JOHN F., Berkeley, Cal.
DOLBEAR, SAMUEL H., 33 West 42nd, NY.
DOUGLAS, J. R., Los Angeles, Cal.
DREW, A. M., Fresno, Cal.
EAMES, A. G., Chico, Cal.
EDWARDS, ROGER G., Santa Paula, Cal.
ELLERY, NATHANIEL B., Placerville, Cal.
ESTES, HERBERT M., Fresno, Cal.
FENNER, H. W., Carmel, Cal.
FISHER, MENDEL N., Boston, Mass.
FLANDERS, Prof. J. K., New York City.
FLEISSNER, Dr. CUTHBERT M., Santa Rosa, Cal.
FOOTE, A. D., Grass Valley.
FRAWLEY, J. W., 33 Paloma Av., Venice.
GEIGER, Dr. J. C., Chicago, Ill.
GINGLES, WM. W., Oroville, Cal.
GOETHE, CHARLES M., Sacramento, Cal.
GORMAN, C. F., Long Beacs, Cal.
GRABILL, CLARENCE A., Washington, D. C.
GRIFFITH, WM. G., Santa Barbara, Cal.
GRIMWOOD, J. B., Pasadena, Cal.
GUTMAN, G. A., Willows, Cal.
HAGEMANN, H. F., Hollywood, Calif.
HAMILTON, ROBERT R., San Diego, Cal.
HAYNES, Dr. JOHN R., Los Angeles.
HEFFERNAN, JOHN T., Seattle, Wash.
HENDERSON, H. H., Stockton, Cal.
HEYMANN, PAUL, Mill Valley, Cal.
HOCHHEIMER, Willows, Cal.
HOLDEN, F. G., Proctor, Vermont.
HUENTER, AUGUST F. Albuquerque, N.M.
HUNTER, HARRY H., Los Angeles, Cal.
HURT, GROVER G., Salinas, Cal.
HUTCHENS, F. B., Los Angeles, Cal.
INGRAM, THOMAS, Grass Valley, Cal.
JOHNSON, Dr. MILBANK, Los Angeles,
JONES, JAMES H., Chico, Cal.
JOY, M. W., Long Beach, Cal.
KAUFMAN, Dr. BERNARD, care Amer. Medcal Assn., 21 Spital Passe, Vienna,
KAWAKAMI, K. K., Washington, D. C.
KAYE, M. W., Bakersfield, Cal.
KENNEDY, WILLIAM H., Los Angeles, Cal.
KLUEGEL, H. A., Sacramento, Cal.
KOCH, W. A., Los Angeles, Cal.
KREHBIEL, EDWARD, Sacramento, Cal.
LAWSON, Y. C., Soquel, Cal.
LEASK, SAMUEL, Santa Cruz, Cal.
LEVISON, R. J., 21 Konig Strasse, Hamburg, Germany.
LIBBY, WARREN E., San Diego, Cal.
LINDLEY, ALBERT, Stockton, Cal.
LINDLEY, FRED E., San Diego, Cal.
LISSNER, Hon. MEYER, Washington, D.C.
LYNCH, JAMES, Fresno, Cal.
MARSHL, Dr. CONSTANTINE, Fillmore, Cal.
MARTIN, Prof. W. F., 1002 13th, Modesto.
McCLURE, W. F., Sacramento, Cal.
McDANIEL, Hon. EUGENE, Marysville.
McDONALD, JOSEPH, Taft, Cal.
McDOUGALL, GEORGE B., Sacramento, Cal
McDOWELL, HERBERT, Fresno, Cal.
McDUFFIE, WM., Los Angeles, Cal.
McFARLAND, C. L., Riverside, Cal.
McGEE, RALPH, Jackson, Cal.
McLAUGHLIN, Hon. C E., Sacramento, Cal.
MILLER, R. E., Los Angeles, Cal.
MEEHAN, JOHN P., Los Angeles, Cal.
MERRIAM, Dr. JNO. C., Washington, D.C.
MILLER, Prof. R. JUSTIN, Eugene, Ore.
WILLHAM, W. M., Sacramento, Cal.
NEUSTADTER, L. W., Hollywood, Cal.
NORCROSS, D. C., Los Angeles, Cal.
NORVELL, R. M., Red Bluff, Cal.
O'MELVENY, H. W., Los Angeles, Cal.
PACKARD, Prof. WALTER E., Delhi, Cal.
PARSONS, ARTHUR B., New York City.
PIKE, P. M., Los Angeles, Cal.
POWER, MAURICE E., Visalia, Cal.
RAKER, Hon. JOHN E., Alturas, Cal.
RECTOR, Hon. E. N., Merced, Cal.
ROBSON, F. T., Stanford Ranch, Vena, Cal.
ROGERS, E. A., Los Gatos, Cal.
ROLFE, Prof. H. W., Chesham, N. H.
SACHS, N. S., Los Gatos, Cal.
SACHSE, RICHARD, Los Angeles, Cal.
SARTORI, J. F., Los Angeles, Cal.
SCHNEIRER, A. A., Los Angeles, Cal.
SETCHEL, W. FLANDERS, Fresno, Cal.
SEVERANCE, JAMES S., Los Angeles, Cal.
SHANAHAN, T. W. H., Anderson, Cal.
SHOCKLEY, W. H., Los Angeles, Cal.
SIBLEY, Rev. JOSIAH, Chicago, Ill.
SLATER, L. N., 1513 18th St., Bakersfield.
SON, CHAS. A., Los Angeles, Cal.
STAFFORD, JOHN L., Sacramento, Cal.
STAHL, ADOLFO, 44 Pine, N. Y. City.
STARKE, E. A., Los Angeles, Cal.
STERN, CHARLES F., Los Angeles, Cal.
STONE, C. P., Washington, D. C.
STORRS, H. A., Modesto, Cal.
TAPSCOTT, JAS. R., Ykeka, Cal.
TASHEIRA, A. G., Oakland, Cal.
TILLSON ,CHAS. R., Moesto, Cal.
TREAT, FRED A., Monterey, Cal.
VEHMEYER, Prof. F. J., Davis, Cal.
WALKER, T. B., Minneapolis, Minn.
WALLACE, Hon. W. R., Visalia, Cal.
WARE, ALLISON, Chico, Cal.
WEBBER, Prof. H. J., Berkeley, Cal.
WESTOVER, MYRON, Los Angeles, Cal.
WHEELER, WM. R., San Diego, Cal.
WHITCOMB, FRANK R., Coulterville, Cal.
WHITE, L. CARLETON, Fort Bragg, Cal.
WHITTON, JOHN B., 3 Rue des Italiens, Paris, France.
WILBUR, E. P., Los Angeles, Cal.
WILEY, JOS. W., Bakersfield, Cal.
WILLIAMS, Rev. D. C., Le Grand, Cal.
WILLIAMS, W. R., Los Angeles, Cal.
WILSON, R. N., Sacramento, Cal.
WOOD, SAMUEL A., 75 West Houston St., New York City, N. Y.
WOOD, Hon. WILL C., Sacramento, Cal.
WORDEN, L .G, Sacramento, Cal.

COMMONWEALTH CLUB (Continued)

NON-RESIDENT MEMBERS

ADAMS, FRANK, Davis, Calif.
ALLEN, CARL H., 1763 Webster, Oakland
ARKELL, JOSEPH, Oakland, Cal.
AXTON, FRED'K R., Piedmont, Cal.
BAKER, Col. D. J., 3000 Dana, Berkeley, Cal
BAMFORD, FRED'K I., Oakland, Cal.
BEARD, DERREL L., Napa, Cal.
BENNETT, J. A., Walnut Creek, Cal.
BENNETT, JAMES C., Oakland, Cal.
BIEDENBACH, C. L., Berkeley, Cal.
BLOCHMAN, L. E., Berkeley, Cal.
BREED, E. M., Oakland, Cal.
BRODRICK, Dr. R. G., Piedmont, Cal.
BRUSH, FRANK S., Berkeley, Cal.
CAINE, JOSEPH E., Oakland, Cal.
CHAMBERLAIN, R. H., Oakland, Cal.
CHURCH, ELMER S., Oakland, Cal.
CLARK, WELLYN B., Berkeley, Cal.
COOK, MAX E., Delhi, Merced, County.
COPE, A. H., 259 Euclid, Oakland, Cal.
CORNISH, FRANK V., Berkeley, Cal.
COTTRELL, Prof. EDWIN A., Stan. Univ.
CROSBY, Dr. DANIEL D., Oakland, Cal.
CROSBY, HENRY, Oakland, Cal.
CURRENCE, H. D., 30 10th Av., San Mateo
RUSSELL, J. HARRY, 681 Market, S. F.
SHIPMAN, Dr. SIDNEY J., 516 Sutter
STAFFORD, WALTED S., Sheldon Bldg.
TROTTER, ALDEN, 625 Market
WAHLGREEN, GEO. A., 785 Market
BACON, WM. C., 333 Pine St.
PARSONS, EDWARD L., 2840—25th St.
RODDEN, Dr. GEORGE F., 177 Post
ANSPACHER, PHILIP, Clunie Bldg.
DREYFUS, EDWARD, 601—3rd St.
DICKSON, VILGIL E., Oakland, Cal.
DODGE, ROWLAND B., Redwood City
DWIGHT, Dr. WILDER, Oakland, Cal.
ELLIOTT, O. L., Stnaford University
EMERSON, A. B., Saratoga, Cal.
FAIRCLOUGH, Prof. H. R., Stnford Univ.
FISHER, RALPH T., Oakland, Cal.
FRASER, E. A., Berkeley, Cal.
FREYER, E. G., Berkeley, Cal.
GARTHWAITE, J. W., Oakland, Cal.
GUY, Dr. H. H., Berkeley, Cal.
HAGLUND, HARROLD C., Oakland, Cal.
HALL, Dr. SHERRELL W., Berkeley, Cal.
HARING, C. M., Berkeley, Cal.
HAWORTH, Dr. B. C., Piedmont, Cal.
HAYNES, W. H., Berkeley, Cal.
HILLIS, Rev. LEWIS B., Berkeley, Cal.
HINCKS, A. W., Nicolaus, Sutter Co., Cal.
HOWARD, CHARLES P., Oakland, Cal.
HUNT, Prof. THOS. F., Univ. of Cal.
HYDE, Prof. JAMES M., Palo Alto, Cal.
HYDE, W. F., Palo Alto, Cal., Box 511.
KAHN, FRED'K., Oakland, Cal., Box 396.
KAUFMANN, JOEL W., San Mateo.
KELLOGG, WALTER Y., Oakland, Cal.
KIMBALL, E. B., Piedmont, Cal.
KING, F. C., Berkeley, Cal.
KNAPP, CHARLES L., Berkeley, Cal.
LANGSWORTH, J. A., Berkeley, Cal.
LATHROP, LELAND S., Belvedere, Cal.
LAWHEAD, Dr. H. D., 520 2nd, Woodland.
LEE, Prof. EDWIN A., Berkeley, Cal.
LENGFELD, LOUIS, San Mateo, Cal.
LILIENCRANTZ, Dr. A., Alameda, Cal.
LOMBARD, NORMAN, Berkeley, Cal.
LOUDERBACK, Prof. GEO. D., Berkeley.
LOWRY, CHAS. D., Jr., Stanford Univ.
MARX, Prof. C. D., Stanford Univ.
MACFARLANE, PETER C., Pacific Grove.
MAY, Prof. SAMUEL C., Univ. of Cal.
CcDONALD, M. L., Jr., Santa Rosa.
MALLOCH, JAMES M., Berkeley, Cal.
McAFEE, Dr. L. A., Berkeley, Cal.
MEARS, Prof. ELIOT G., Stanford Univ.
MEREDITH, JAS. D., Sacramento, Cal.
MILES, WM. E., Walnut Creek, Cal.
MILLER, WESLEY C., Jr., Berkeley, Cal.
MILLIKEN, Rev. CHAS. D., Piedmont, Cal.
MILLS, JAMES, Hamilton, Cal.
MITCHELL, H. G., San Jose, Cal.
MORGAN, WM. O., Oakland, Cal.
MORRISH, WM. F., Berkeley, Cal.
HOWBRAY, A. H., Berkeley, Cal.
NEEDHAM, GUY E., Piedmont, Cal.
NIXON, CHRISTOPHER, Stag Leap, Cal.
OLIVIERI, UMBERTO, Berkeley, Cal.
PAGEN, J. LAWRENCE, Berkeley, Cal.
PILLSBURY, A. J., Berkeley, Cal.
POWELL, Dr. ALVIN, Berkeley, Cal.
POWERS, CARROLL, Berkeley, Cal.
QUINAN, WICKHAM, Berkeley, Cal.
REED, CHAS. W., Middle River, Cal.
REED, Rev. CLARENCE, Oakland, Cal.
REYNOLDS, Dr. HARRY B., Palo Alto.
RHODES, T. H., Oakland, Cal.
ROBERTSON, GEO. M., Sebastopol, Cal.
ROBINSON, Prof. EDGAR E., Stanford U.
ROBINSON, LEO S., Alameda, Cal.
ROTHGANGER, Dr. GEO., Oakland, Cal.
SHARPSTEEN, Dr. JUY R., Alameda, Cal.
SHAW, Prof. CHARLES F., Univ. of Cal.
SMART, B. E., Oakland, Cal.
SMITH, E. COOKS, Pacific Grove, Cal.
STEELE, E. H., Oakland, Cal.
SYMES, HARRY B., Berkeley, Cal.
THUESEN, GODFRED C., Mountain View.
TRUMAN, CHAS. H. J., Oakland, Cal.
UNDERHILL, R. L., Bekeley, Cal.
VARGAS, C. C., Oakland, Cal.
VINING, EVERARD A., Palo Alto.
VON ADELUNG, Dr. EDW., Oakland, Cal.
WACHS, LIONEL, Oakland, Cal.
WACHS, LIONEI ,CalD / BANñYETE
WEBBER, WILFRED H., Berkeley, Cal.
WEILBYE, W. H., Oakland, Cal.
WEST, Prof. VICTOR J., Stanford Univ.
WHEELER, Dr. BENJ. IDE, Berkeley, Cal.
WHIDDEN, T. M., Durham, Cal.
WILBUR, Dr. R. L., Stanford Univ.
WOOLEY, M. LOUIS, West Berkeley, Cal.
ZUMWALT, I. G., Colusa, Cal., Box 148.

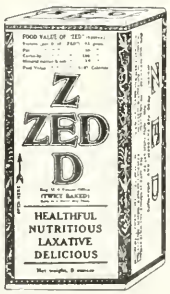

"ZED"
BISCUITS

HEALTHFUL
NUTRITIOUS
LAXATIVE
DELICIOUS

THE IMPROVED "ZED"

Made from the finest quality of ingredients, being principally bran and whole wheat, of highest grade, especially ground and prepared for "ZED." The clean, wheaty flavor prevails and covers the coarseness of the bran. "ZED" also contains milk and syrups of the finest quality and an abundance of the mineral elements so necessary to health.

Therefore, the laxative properties of "ZED" which are the result of a scientific combination of fruit syrups with coarse cereals, will appeal particularly to the physician and to those interested in the treatment of stercoraemia and its various sequlae.

For Sale by Leading Grocers

OLYMPIC CLUB

OFFICERS AND DIRECTORS

WILLIAM F. HUMPHREY, Mills Bldg. ..... President
LUDWIG M. HOEFLER, Balboa Bldg., 593 Market ..... Vice-President
FRANK J. FORAN, 369 Pine ..... Secretary
KENNETH McLEOD, Olympic Club ..... Assistant Secretary & Manager

Club House, 524 Post, bet. Mason & Taylor (Tel. Prospect 4400.)

The Olympic Club has an athletic gymnasium, swimming tank and club rooms.

MECHANICS' INSTITUTE

MECHANICS'-MERCANTILE LIBRARY

Address: Mechanics' Institute Building, 57 Post Street, San Francisco.

The Mechanics' Institute was organized in 1854 for the dissemination of information and useful knowledge.

BOARD OF TRUSTEES

BYRON MAUZY ..... President
TIREY L. FORD ..... Vice-President
JAMES H. LYONS ..... Recording Secretary
OTTO VON GELDERN ..... Corresponding Secretary

GEORGE A. BEANSTON
HERBERT W. CROZIER
JOSEPH M. CUMMING
FRED'K A. DENICKE
Dr. JOSEPH D. HODGEN
HORACE P. HOWARD
ORMAL G. JONES
HORACE H. MILLER
Dr. ARTHUR W. SCOTT
CHARLES D. STEIGER

JOHN H. WOOD ..... Secretary

Mechanics'-Mercantile Library

FRANCIS B. GRAVES ..... Librarian

Its property can never be diverted from the purposes for which it was organized and all of its income is devoted to advancing the Mechanics' Institute as an educational institution.

Members of the Mechanics' Institute are entitled to all the privileges of the Mechanics'-Mercantile Library. Members are entitled to take out two books at a time. Extra books can be taken out on payment of five cents each. New fiction can be kept out one week, other books can be kept out two weeks, and can be kept out two weeks longer by giving notice of renewal. The Library now contains 88000 volumes.

Educational
SCHOOLS & COLLEGES

THE INTERNATIONAL INTERPRETER
A World-wide News Weekly
Presents to the world authoritative and unbiased information from both hemispheres, interpreting world affairs from an international view-point.
INTERPRETER PUBLISHING CORPORATION
Interpreter Building
NEW YORK LONDON
San Francisco Office
LILLIAN HARRIS COFFIN, Representative
160 Whittell Building, 166 Geary Street Telephone Douglas 4968

MARIE HUGHES MACQUARRIE
(Mrs. Harrold Castle Macquarrie)
Solo Harpist and Accompanist
845 Hyde Street Tel. Franklin 8425

EVELYN SRESOVICH WARE
PIANIST and TEACHER
Studio 1003 Kohler and Chase Building
Phone Kearny 3454 SAN FRANCISCO

MARIE PARTRIDGE PRICE
Concert Soprano—Teacher of Singing
Telephone Douglas 1499
376 Sutter Street San Francisco

Every Wednesday and Friday 4th Season, Six Months, October to May
LA GAITE FRANCAISE
EDUCATIONAL FRENCH THEATRE
Andre Ferrier, Director
Formerly with Sarah Bernhardt Co. and Opera Comique, Paris
1470 Washington Street Phone Franklin 3322

Learn to Speak—

FRENCH

OR

SPANISH

IN SIX MONTHS

THE I. C. S. METHOD INSURES SUCCESS

You will learn to read understandingly; for you may train the eye the ear and the memory at the same time.

You will learn to write correctly; for after a while we require the use of the foreign language in correspondence with your instructor

You will learn to speak well; for you may repeat each word and sentence with the phonograph until your pronunciation and use of the language is satisfactory.

You will learn to think logically; for we make it possible for you to practice drills, using the idioms and construction in the various combinations occurring in ordinary conversation and in literature

The success of the I. C. S. Method with hundreds of students is proof of its practicability thoroughness, and popularity

DEMONSTRATIONS BY APPOINTMENT

International Correspondence Schools

Sixth Floor Humboldt Bank Bldg.

Garfield—20

The
Dorothy Durham School
for
Secretaries

Special intensive business course designed for people forced by circumstances to earn their own way and do it in the shortest time possible.

Enroll now and be ready for a position in a few months
Positions Secured

DOROTHY ROCKEFELLER DURHAM

358 SUTTER STREET PHONE KEARNEY 1946

CALIFORNIA SCHOOL of ARTS and CRAFTS

2119 ALLSTON WAY BERKELEY CALIFORNIA

THE INDUSTRIAL ART SCHOOL
of the Pacific Coast

Day and Evening Classes for Adults
for Children and Adults

F. H. MEYER, Director.

Phone Berkeley 3309

Saturday Classes

THE A-TO-ZED SCHOOL

HIGH SCHOOL AND GRAMMAR GRADES
STUDENTS RECEIVED AT ANY TIME

Small classes - Individual instruction - Supervised study
no competitive athletics - no social activities

PREPARES FOR ANY UNIVERSITY OR COLLEGE

ACCREDITED TO THE UNIVERSITY OF CALIFORNIA

THE A-TO-ZED SCHOOL

3037 Telegraph Ave. cor. of Webster St. Berkeley, Cal.
TELEPHONE BERKELEY 3334

Mills

The Woman's College
of the Pacific Coast

Liberal Arts and Sciences
Fine Arts, Domestic Science,
including Vocational Courses
in Physical Education, Musical Supervision, Landscape
Gardening, Library Study.

Aurelia Henry Reinhardt,
PH. D.
PRESIDENT

Mills College Oakland, Cal

CATALOG SENT ON REQUEST

COURTESY SERVICE

Pacific Coast and Orient Office

THE GREGG PUBLISHING COMPAMY

Phelan Building - - San Francisco

Is under the personal supervision and guidance of

Mrs. Frances Effinger-Raymond, Manager

Miss Elizabeth Starbuck Adams, Assistant

B. A. Wellesley, M. A. Columbia

Holding memberships in the San Francisco Chamber of Commerce, Civic League, California, Oregon, Washington, Alaska, Idaho, Nevada, Utah and Arizona Teachers' Associations, the National Education Association, the National Federation of Commercial Teachers, the Association of College and University Women, the National League for Woman's Service.

HITCHCOCK MILITARY ACADEMY

Accredited to Eastern and Western Colleges and Universities
Military Department under supervision of U. S. Army Officer
Out Door Swimming Pool
Large Campus, Gymnasium, Athletic Fields
Separate Room for Each Cadet

SAN RAFAEL, CAL. **REX W. SHERER, President**

DREW'S SCHOOL

High School course admits to college in **two years** or less. **U. C. Scholarship records** of our gradautes **excel** those of 80% of California high schools. **Work** made up here **credited** in public schools. **Individual** and **Class** instruction.

Fifty Cadets prepared here now attending **Annapolis** and **West Point.** Our boys win all **competitive exams. Grammar** course, accredited, saves **half time. Day** and **evening** sessions, all departments.

JOHN S. DREW, Principal **2901 California St., S. F.**

College of the Holy Names

Lake Merritt, Oakland, California

Collegiate Course—four years leading to degree in Arts.
High School Course—accredited to State University or Normal School
Grammar Department—through all the grades.
College of Music—accredited to Bush Conservatory.

Address: **SISTER SUPERIOR**

ST. ROSE ACADEMY

Conducted by DOMINICAN SISTERS
S. E. COR. PINE AND PIERCE STREETS, SAN FRANCISCO

A completely equipped Boarding and Day School for Girls. This institution offers every facility for thorough training in the Primary, Preparatory and High School Departments.

Special courses are offered in Music, Painting, Artistic Drawing, Elocution and Physical Culture. N.B.—Accredited to State University.

All Communications should be addressed to SISTER SUPERIOR

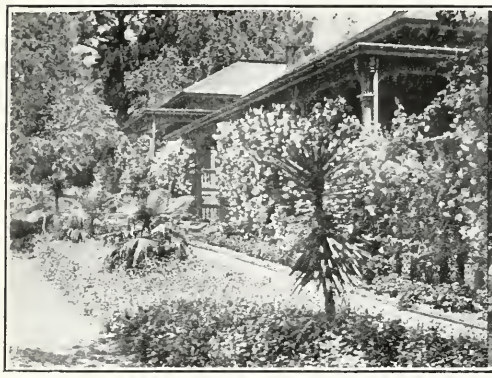

The Cottages for Fifth and Sixth Forms — Foster Hall—Junior School

MT. TAMALPAIS
MILITARY ACADEMY

Founded by DR. ARTHUR CROSBY, 1890

SAN RAFAEL, CALIFORNIA

Newell F. Vanderbilt, Manager. — Andrew J. Kirk, Headmaster

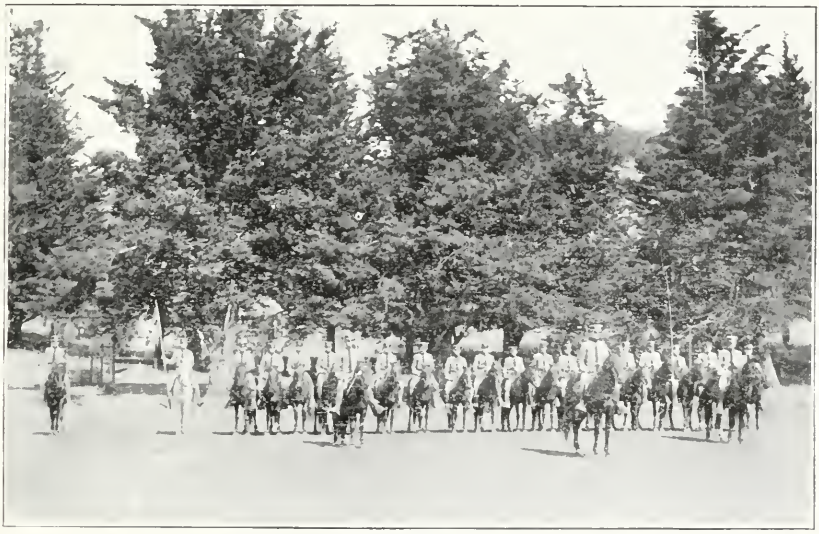

Troop A

Primary, Grammar, High School, Cavalry, Infantry, Artillery

A Fully Accredited School

The final test of a school is the record of its Alumni

MOUNT TAMALPAIS MILITARY ACADEMY, Inc.,
SAN RAFAEL, WEST END, CALIF.

San Francisco Conservatory of Music

ADA CLEMENT AND LILLIAN HODGHEAD

Directors

ALL DEPARTMENTS

Normal Courses

Complete Conservatory Course with Certificate of Graduation

3455 SACRAMENTO STREET Telephone Fillmore 898

EMILIE ILLSLEY-McCORMACK
Pianiste Accompaniste
Instruction

Phone Walnut 822

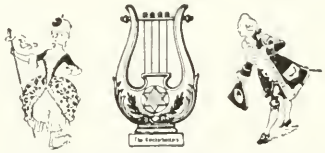

THE KNICKERBOCKER ORCHESTRA
MUSIC FOR ALL OCCASIONS

951 EDDY STREET SAN FRANCISCO, CAL.

THE POTTER SCHOOL

1827 PACIFIC AVENUE San Francisco

A Day School for Boys of All Ages.
Accredited to the Universities.

TENTH YEAR 1921—1922.

Commercial Subjects Included.

GEORGE SABINE POTTER, Head Master

Telephone Douglas 8654 All Appointments Not Kept Will Be Charged For

APOLLO PHYSICAL CULTURE STUDIO

PAUL RAAS, Health Builder

Hydrotherapy
Scientific Massage

430 Whitney Building
133 Geary Street
San Francisco, Cal.

COMPLETE AUTOMOBILE SERVICE UNDER ONE ROOF

PAINTING
MONOGRAMS
VARNISHING

REPAIRING
BODY BUILDING

UPHOLSTERING
TOPS
SEAT COVERS

LACQUER ENAMELLING
FOR
AUTOMOBILES

Terms if Desired

American Auto Painting Company, Inc.

Wm. B. Gibson, Manager

VAN NESS AT EDDY

Prospect 4296

SAN FRANCISCO

John Breuner Co.
of San Francisco

GEARY STREET
Oppoite Union Square

The distinctive and the unusual are sought in our selection and display of furniture.

Our interior architect or architects are prepared to advise as to the interior of your home in every detail.

We invite your frequent inspection of our profusion of interesting pieces—inclusive of European importations, reproductions of antiques and furniture of original design.

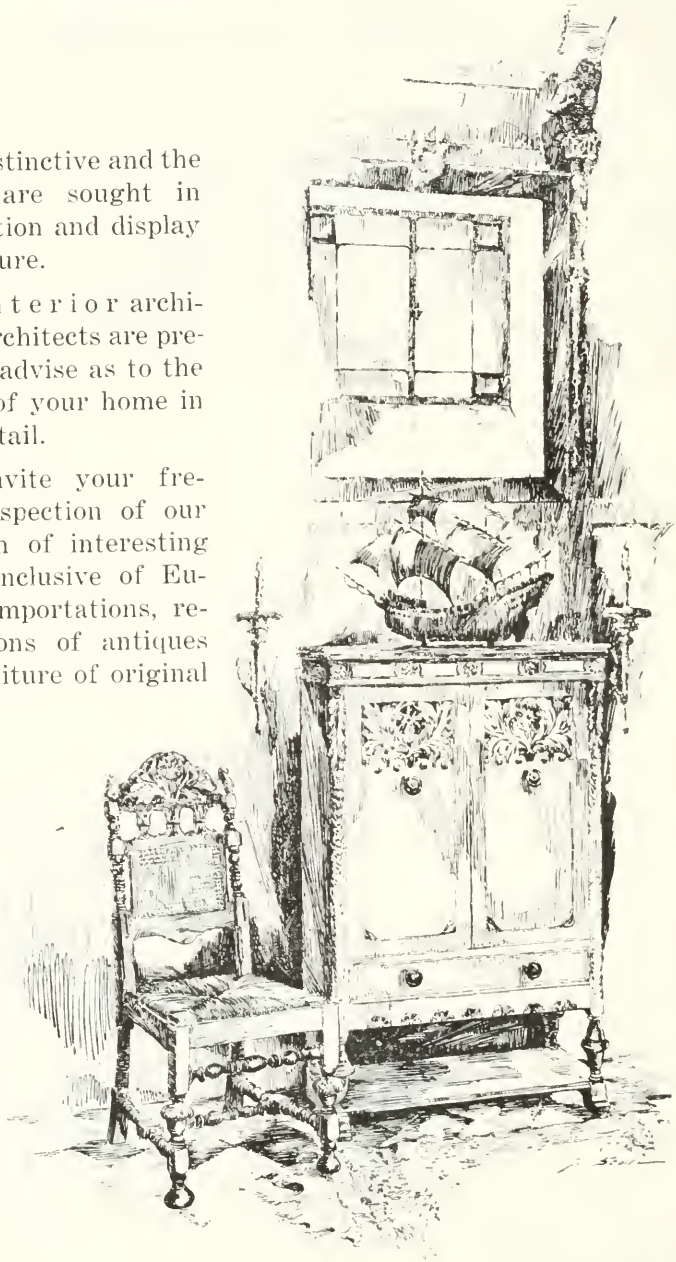

Francisca Club

Club House, 595 Sutter. Telephones Sutter 1200 and 1201

OFFICERS AND DIRECTORS

Mrs. AUGUSTUS TAYLOR, Menlo Park, Cal. (Tel. Menlo Park 128.) ..... President
Mrs. LAURANCE IRVING SCOTT, Burlingame,(Tel. Burlingame 604.1st. Vice-President
Mrs. WILLIAM P. ROTH, 2251 Jackson, S. F., (Tel. Fillmore 4395.) 2nd Vice-President.
Miss ELSE SCHILLING, 840 Powell S. F., (Tel. Kearny 5053.) or Redwood City,Treasurer
Mrs. ALFRED B. SWINERTON, 1904 Franklin, (Tel. Franklin 1389.) Recording Secretary
Mrs. ERNEST A. STENT, 2606 Pacific Av., (Tel. Fillmore 2365.)-Corresponding Secretary
Mrs. ROBERT CLAY BOLTON, 2434 Broadway, S. F. (Tel. Fillmore 428.) .....Director
Mrs. CHARLES TEMPLETON CROCKER, Hillsborough, (Tel. San Mateo 872.).. Director
Mrs. WATSON D. FENNIMORE, 1830 Jackson, S. F., (Tel. Walnut 851.)..... Director
Mrs. JOHN O. HARRON, 2337 Vallejo S. F., (Tel. Fillmore 534.). ..... Direstor
Mrs. ROGER D. LAPHAM, 2604 Jackson S. F., (Tel. Fillmore 115) or Menlo Park. Director
Mrs. C. O. G. MILLER, 3001 Pacific Av, S. F., (Tel. Fillmore 1920.). ..... Director
Mrs. MINNIE C. PORTER, 2300 Van Ness Av. S. F. (Tel. Franklin 3234.)..... Director
Mrs. RUDOLPH SCHILLING, Woodside, Cal. (Tel. Redwood 292-J.) ..... Director
Mrs. MAURICE J. SULLIVAN, 3374 Jackson S. F., (Tel. Fillmore 1216.) ..... Director

HONORARY MEMBER

McMULLIN, Miss VIRGINIA

MEMBERS

ADAMS, Mrs. EDSON F., 25 Sea View Av. Piedmont Cal.
ALEXANDER, Mrs. CHAS. B., 4 W. 58th New York or 120 Broadway, N. Y.
ANDERSON, Mrs. ALDEN, 2101 H. St. Sacramento, Cal.
ANDERSON, Mrs. FRANK B., 1925 Gough S. F. or San Rafael, Cal.
ANDREW, Mrs. ADAM, 1900 Pierce.
ANGELOTTI, Mrs. F. M., San Rafael, Cal.
ANGELOTTI, Miss MARION, San Rafael.
ASHBURNER, Mrs. Wm., 3214 Jackson.
ASHE, Mrs. RICHARD PORTER, San Rafael, Marin Co. Cal.
AUGSBURY, Mrs. JOHN C., 1300 Balboa.
AVENALLI, Mrs. ETTORE, Redwood City, Cal. or 2373 Washington, S. F.
AVENALI, Mrs. LORENZO, 949 Green.
BABCOCK, Mrs. WILLIAM, San Rafael, Cal or 310 California S. F.
BAKER, Mrs. GEORGE BARR, 375 Park Av., New York City N. Y.
BALDWIN, Mrs. A. STUART, 2 Presidio Terrace, S. F.
BANCROFT, Mrs. PAUL, 3728 Jackson.
BARRON, Mrs. EDWARD, 110 Baywood Av., San Mateo, Cal.
BATES, Mrs. GEORGE E., 2767 Clay.
BATES, Mrs. HARRY S., Menlo Park.
BEAN, Mrs. BARTON T., 1915 California
BEARDSLEY, Mrs. GEORGE P. Jr., San Rafael.
BEAVER Mrs. FRED H., 2512 Washington.
BISHOP, Mrs. JAMES H., 2309 Washington.
BISHOP, Mrs. ROY N., 2523 Pacific Av.
BLAIR, MISS JENNIE M., Clift Hotel.
BLAKE, Mrs. CHARLES, Los Altos, Cal.
BLISS, Miss HOPE, 2898 Broadway.
BLISS, Mrs. WALTER D., 2990 Vallejo.
BOCQUERAZ, Mrs. LEON, 250 Perry, Oakland, Cal.
BOCQUERAZ, Mrs. ROGER, Brewer Drive, San Mateo, Cal.
BOLTON, Mrs. ROBERT C., 2434 Broadway.
BOSQUI, Mrs. EDWARD L., 2701 Pacific Av.
BOTHIN, Mrs. HENRY E., Ross, Cal.
BOURN, Mrs. WILLIAM B., "Filoli" San Mateo, Cal.
BOWLES, Mrs. GEO. M., 2312 Washington.
BOWLES, Mrs. PHILIP E., "The Pines", Prospect Dr. & Broadway Ter., Oakland.
BOYD, Miss LOUISE A., San Rafael, Cal. or 255 California, S. F.
BRADEN, Mrs. EUGENE B., 840 Powell.
BRADLEY, Mrs. FREDK W., 2716 Pacific. Av.
BREEZE, Mrs. WILLIAM F., 2522 Green.
BREUNER, Mrs. JOHN, 1834 Gough.
BRODIE, Mrs. BENJAMIN P., 218 E. Padre, Santa Barbara, Cal.
BROOKE, Mrs. JOHN F., 2780 Broadway.
BROWN, Mrs. ARTHUR Jr., Brewer Drive, San Mateo, Cal.
BROWN, Miss ELIZABETH, 2901 Pacific Av.
BROWN, Miss FLORINNE, 1889 Jackson, Oakland, Cal.
BROWN, Miss WINIFRED, 1255 Ashmount Av., Piedmont, Cal.
BRADY, Mrs. J BRENDAN, 2110 Scott
BULL, Miss EDITH L., 1820 Waverly, Palo Alto, Cal.
CLARK, Mrs. JOHN R., 1809 Gough.
CLARK, Mrs. WARREN D., 3500 Clay.
CLARKE, Mrs. C. W. 2 Presidio Ter.
CLAY, Mrs. CLEMENT C., 203 La Salle Av. Piedmont, Cal.
CLAY, Mrs. PHILIP T., 31 Sea View Av., Piedmont Cal.
COLBURN, Miss MAYE F., Fairmont Hotel. or San Rafeal, Cal.
BROWNE, Mrs. G. R. A. , Los Altos, Cal.
BROWNELL, Miss SOPHIA, 1700 Brdway.
BRYANT, Mrs. EDGAR R. 3869 Jackson.
BUCHANAN, Mrs. A. N., 2901 Pacific Av.
BUCHANAN, Miss LYNDA, 2901 Buchanan.
BUCK, Mrs. FRANCES E., Menlo Park.
BUCKBEE, Mrs. SPENCER C., 3504 Clay.
BUGBEE, Mrs. MILTON L., San Mateo.
BULL, Miss EDITH L. Belmont, Cal.
BURGARD, Mrs. JOHN C., 144 Roblar Av., San Mateo, Cal.
BURMISTER, Mrs. R. B., 2629 Pacific Av.
BURNETT, Mrs. WELBORE S., 1144 Pine.
BUSEY, Mrs. ALFRED P., Campo Seco, Calaveras Co., Cal.
CADWALADER, Mrs. GEORGE L., Burlingame, Cal. or 1942 Pacific Av. S.F.
CALLAHAN, Miss MARY E., 2520 Pac. AV.
CAMERON, Mrs. GEORGE T., Burlingame.
CARD, Mrs. EDGERTON F., 424 Perkins, Oakland, Cal.
CAREY, Mrs. JOHN W., San Anselmo.
CAROLAN, Mrs. FRANCIS, Burlingame, Cal. or 457 Mills Bldg, S. F.
CARR, Miss ALICE W. 1925 Pacific Av.
CARROLL, Miss FRANCES A., 972 Bush.
CARROLL, Miss MARGARET E., 972 Bush.
CHAMBERLAIN, Mrs. SELAH, Woodside, San Mateo Co., Cal.

COPPER — WHY?

Masterpieces of craftsmanship inclusive of beauty, comfort and durability.

HAND WROUGHT INDIVIDUALLY DESIGNED

Handsome pieces on display sold singly or in sets.

THE BOOK SHOP
THE CHILDRENS BOOK SHOP

474 Sutter Street
San Francisco

Telephone
Kearny 5991

Every dainty frill as you would have it

Let the San Francisco Laundry be your "neat laundress." The very fact that we serve over 7000 families should be sufficient proof that we do excellent work.

Everything is washed in rainsoft water—spotlessly clean by skilled white labor—you'll find every dainty frill just as you want it. Why not have leisure on Monday morning! Send your bundle to the San Francisco Laundry.

And while your clothes are at our modern, sanitary laundry they are fully insured—this new arrangement for insurance is but one of the many advantages of this laundry which started in your grandmother's time, back in 1868.

INSURED SERVICE

Finished Work — **Semi-Finished**

Rough Dry — **Dry Wash**

Telephone
West 793

CALL
us now and have the driver on your route explain the economy of our service.

SAN FRANCISCO LAUNDRY

1408 TURK STREET

FRANCISCA CLUB (Continued)

RESIDENT MEMBERS (CONTINUED)

CHANSLOR, Mrs. JOS. A., 45 Scenic Way.
CLARK, MRS. EDWARD HARDY, 470 Park Av., New York or Fairmont Hotel.
COLEMAN, Mrs. JAMES V., 1704 Vallejo.
COLEMAN, Miss JANET D., 1831 California
CONRAD, Mrs. JOHN G., St. Francis Hotel.
COWDIN, Mrs. J. CHEEVER, 116 E. 53rd. New York or "Cedarhurst" Long Island, N. Y.
COWELL, Mrs. ERNEST V., Fairmont Hotel.
CRELLIN, Mrs. ERNEST W., 1369 Hyde.
CROCKER, Mrs. CHAS. H., Belvedere, Cal.
CROCKER, Mrs. CHAS. TEMPLETON, "Uplands," San Mateo, Cal.
CROCKER, Mrs. HENRY J., 2301 Laguna.
CROCKER, Miss MARION, 2301 Laguna.
CROCKER, Mrs. WILLIAM H., "New Place", Burlingame, Cal.
CROOKS, Mrs. JONATHAN J., 28 Palm Av., San Rafael, Cal.
CUSHING, Mrs. SIDNEY B., Mill Valley.
DANFORTH, Miss FANNIE M., 2027 Bdwy.
DANIELS, Miss JOSEPHINE F., 2582 Filbert.
DARGIE, Mrs. THOMAS T., Burlingame.
DARLING, Mrs. CLARA L., 1200 Caifornia.
DARSIE, Mrs. WILLIAM, 567 Melville Av., Palo Alto, Cal.
DAVIS, Mrs. NORRIS K., Montecito, Santa Barbara Co., Cal.
DAVIS, Mrs. WINFIELD S., 1925 Gough, S. F., or Ross, Cal.
DE LATOUR, Mrs. GEORGE, 2650 Scott. S. F., or Rutherford, Cal.
DEAHL, Mrs. JOHN L., 3757 Washington.
DEAN, Mrs. WALTER L., 1640 Vallejo.
DEERING, Mrs. CHAS. J., 2319 Buchanan.
DEERING, Mrs. FRANK P., 2709 Larkin.
DEERING, Mrs. CHAS. J., 2319 Buchanan.
DEERING, Mrs. FRANK P., 2709 Larkin.
DEERING, Miss FRANCESCA, 2709 Larkin.
DE PUE, Mrs. EDGAR J., 2891 Vallejo or 525 Merchants Exchange Bldg., S. F.
DERBY, Mrs. RICHARD, 1115 Greenwich.
DEVEREUX, Mrs. WILLIAM G., San Mateo.
DEVLIN, Mrs. ROBERT T., 2731 M. St., Sacramento, Cal.
DIBBLEE, Mrs. HARRISON, San Rafael.
DILLMAN, Mrs. CHARLES F., 1214 N. St., Sacramento, Cal.
DILLMAN, Miss CORINNE 1214 N. St., Sacramento, Cal.
DILLMAN, Mrs. DEAN, 3323 Jackson.
DIMOND, Mrs. EDWIN R., Francesca. Apts., 850 Powell or Redwood City, Cal.
DIMOND, Mrs. HENRY P., Saratoga, Cal.
DODGE, Mrs. HENRY W., 1284 Chestnut.
DODGE, Mrs. WASHINGTON, 70 E. 77th. New York City, N. Y.
DOE, Mrs. CHARLES W., 2002 Laguna.
DOHRMANN, Mrs. WM. F., 2241 Sacramento.
DONOHOE, Mrs. JOSEPH A., 2298 Bdwy, and Menlo Park, Cal.
DOUGHERTY, Mrs. CHARLES M., 1298 Sacramento, cor. Taylor.
DOYLE, Mrs. RICHARD, 2171 Sacramento.
DRAPER, Mrs. LAWRENCE A., 2519 Broadway.
DRISCOLL, Mrs. THOS. A., San Mateo.
DRUM, Mrs. JOHN S., Burlingame.
DU BOIS, Mrs. ALFRED W., 201 Locust San Rafael, Marin Co., Cal.
DUNCAN, Mrs. WM. C., Burlingame, Cal.
DUTTON, Mrs. GRAYSON, 2666 Vallejo.
DUTTON, Mrs. HENRY F., Burlingame, Cal., or St. Francis Hotel, S. F.
EAVES, Mrs. JAMES, 3536 Jackson.
EBRIGHT, Mrs. GEORGE E., 2662 Vallejo.
EDDY, Mrs. EDWIN M., 2602 Pacific Av.
EVERTS, Mrs. LILLIAN BROWN, 1889 Jackson, Oakland, Cal.
FAGAN, Mrs. PAUL I., 2213 Buchanan.
FAILING, Miss MARY F., 201-5th St. Portland, Ore.
FARRELL, Mrs. JAMES, 2415 Octavia.
FARQUHARSON, Mrs. CHARLES D., Stanford Court Apts.
FENNIMORE, Mrs. ARTHUR R., 1824 Lake.
FENNIMORE, Mrs. WATSON D., 1830 Jackson.
FILER, Miss LAWTON, Burlingame, Cal.
FILER, Mrs. WALTER G., Burlingame.
FINNELL, Mrs. JAMES, Breckenridge, Texas.
FITZHUGH, Mrs. WM. M., 2350 Broadway.
FLOOD, Miss CORA JANE, Fairmont Hotel or 2120 Broadway, S. F.
FLOOD, Mrs. JAMES L., 2222 Broadway. or "Linden Tower," Menlo Park, Cal.
FOLGER, Mrs. JAMES A., Woodside, Cal or 2889 Pacific Av., S. F.
FORD, Mrs. BERNARD W., 108 Sycamore, San Mateo, Cal.
FORD, Mrs. J. A. Bellevue Hotel, S. F.
FORDERER, Mrs. GEORGE S., 3680 Jackson, S. F.
FOSTER, Miss LOUISIANA S., 100 Forbes Av., San Rafael, Cal.
FRANKLIN, Mrs. WALTER S., Butler Bld.
FREEMAN, Mrs. J. EUGENE, 2863 Pacific Av.
FULLER, Mrs. W. PARMER, Jr., Brewer Drive, Burlingame, Cal.
GALLAGHER, Mrs. HERBERT R., 2590 Green.
GALLOIS, Mrs. EUGENE, Fairmont Hotel.
GALLWEY, Mrs. JOHN, 1200 Hyde.
GALPIN ,Mrs. JULIA B., 2205 Sacramento.
GARTENLAUB, Mrs. ADOLPH, 2300 Vallejo.
GIBSON, Mrs. ALGERNON T., 1965 Pacific
GILLETT, Mrs. JAMES N., 2437 Piedmont Av., Berkeley, Cal.
GOVE, Mrs. CHARLES A., 1200 Californla.
GRACE, Mrs. JOSEPH T., 1116-4th St. Santa Rosa, Cal., or Palace Hotel, S. F.
GRAHAM, Mrs. JOHN M., Topsfield, Massachusetts, or P. O. Box 94, S. F.
GRANT, Mrs. ADAM, 1200 California or 114 Sansome, S. F.
GRANT, Miss EDITH, Burlingame, Cal., or 2200 Broadway, S. F.
GRANT, Mrs. GEORGE F., 2525 Filbert.
GRANT, Mrs. JOSEPH D., Burlingame, Cal., or 2200 Broadway, S. F.
GRAY, Mrs. HARRY N., 2335 Pacific Av.
GREEN, Mrs. CHARLES E., 3368 Jackson.
GRIFFIN, Mrs. ANDREW G., 3020 Pacific Av.
GRIFFIN, Mrs. FRANK W., 2637 Union.
GRIM, Mrs. A. M., Sequoia Apts., Haste & Telegraph Av., Berkeley, Cal.
GRIMWOOD, Miss EMMA, 25 Mesa Av., Piedmont, Cal.
GRISSIM, Mrs. JOHN de L., 3 Craig Av., Piedmont, Cal.
GUNN, Mrs. GEORGE A., 2130 Lyon.
HAGER, Mrs. ETHEL, 2400 Divisadero.
HALE, Mrs. PRENTIS COBB, 2430 Vallejo, S. F.
HALL, Mrs. JAMES LOWE, 8-3rd Av., or 1022 Mills Bldg. S. F.
HALL, Mrs. JENNISON C., 1315 Dayton Av., Alameda, Cal.
HAMILTON, Miss EDNA, 2711 Scott.
HAMMON, Mrs. WENDELL P., 3650 Washington.
HAMMOND, Mrs. ANDREW B., 2252 Broadway.
HANNA, Mrs. RICHARD J., 2505 Divisadero.
HARLEY, Mrs. CHAS. K., 1846 Steiner.
HARRINGON, Mrs. TENNANT, Colusa.
HARRIS, Mrs. LAWRENCE W., 3445 Washington.
HARRON, Mrs. JOHN O., 2337 Vallejo.
HARWOOD, Mrs. ALFRED J., 3334 Washington.
HARRON, Mrs. JOHN O., 2337 Vallejo.
HARWOOD, Mrs. ALFRED J., 3334 Washington,
HARVEY, Mrs. J. DOWNEY, 2040 Broadway.

"WILLY" GOWNS

2160 CALIFORNIA STREET
Phone West 6504
SAN FRANCISCO

❖ ❖ ❖

Exclusive French Dressmakers

❖ ❖ ❖

Designer of Gowns . . . . . WILLY DUER
Designer of Embroidery . . . . C. PANDUORO
Directrice . . . . . MLLE. JUSTINE

Formerly

Madeleine-Madeleine . . . Paris
Cheruit . . . . . Paris

FRANCISCA CLUB (Continued)

RESIDENT MEMBERS (CONTINUED)

HEEBNER, Mrs. ERNEST L., 290 Park Av. New York City, N. Y.
HEDGES, Mrs. E. WALTON, San Juan, San Benito, Cal.
HEIMANN, Mrs. RICHARD, 1925 Gough.
HEWITT, Mrs. DIXWELL, 2525 Bdway.
HIGGINS, Mrs. MARVIN R., Fairmont
HILL, Mrs. FENTRESS, 150 Sycamore Av. San Mateo, Cal.
HILL, Mrs. HORACE L. Jr., Los Altos.
HIND, Mrs. GEORGE U., San Rafael, Cal.
HITCHCOCK, Mrs. WM. G., Burlingame.
HOBART, Mrs. WALTER S., San Mateo.
HOLLADAY, Mrs. EDMUND BURKE, Pasadena, Cal. P. O. Box 467.
HOLMES, Mrs. WILLIAM NORVALL, Brentwood Park, Cal. R.F.D. Box 575
HOOKER, Miss JENNIE M., 1925 Gough.
HOPKINS, Mrs. WILIAM S., 3500 Clay.
HOWARD, Mrs. HORACE P., 2312 Divisadero.
HOWELL, Mrs. JAMES, 2600 Lyon.
HUGHSON, Mrs. WM. L., Richelieu Hotel.
HUME, Mrs. CHAS. E., 1320 Piedmont Av. Oakland, Cal.
HUSSEY, Mrs. FREDERICK B San Mateo.
IRELAND, Mrs . WM. BETHUNE, 34 Oakvale Av., Berkeley, Cal.
JACKS, Mrs. LORENZO D., Palace Hotel.
JACKS, Miss MARGARET, 840 Powell.
JAMES, Mrs. LOUIS, 1121 Bay St., Alameda, Cal.
JENKINS, Mrs. JAMES, Mill Valley.
JOHNSON, Mrs. ARCHIBALD M., 849 Mason St., S. F.
JOHNSON, Mrs. FRANK S., 840 Powell.
JOHNSON, Mrs. H. D. Jr., 201 Locust Av., San Rafael, Cal.
JOHNSON, Mrs. J. STUDEBAKER, Stanford Court Apts.
JOHNSON, Mrs. WILLIAM PIERCE, 1300 Jones.
JONES, Mrs. MILTON P., 1200 California.
JUDSON, Mrs. CHARLES C., 3536 Clay.
KAIME, Miss LAURA S., 2107 Santa Barbara St., Santa Barbara, Cal.
KAMM, Mrs. WALKER W., San Mateo.
KEENEY, Mrs. JAS. W., 2618 Buchanan.
KIERSTED, Mrs. HENRY S., 840 Powell.
KIMBLE, Mrs. FREDERICK W., 1765 D. North Bronson, Hollywood, Cal.
KING, Mrs. ARTHUR D., 68 Lincoln Av., Piedmont, Cal.
KING, Mrs. EDGAR B., 2801 Ashby St., Berkeley, Cal.
KING, Mrs. FRANK B., 50 Laurel
KING, Miss GERALDINE, 68 Lincoln Av., Piedmont, Cal.
KING, Mrs. HOMER S., 1898 Broadway.
KING, Mrs. JOSEPH L., 2301 Scott.
KING, Mrs. JOS. L., Jr., 2214 Pac. Av.
KINGSBURY, Mrs. KENNETH R., 2300 Pacific Av., S. F., or Ross, Cal.
KIRCHOFER, Mrs. MELVILLE P. L., 307 N. Prospect, Mesillon, Ohio.
KNECHT, Mrs. GUSTAV., 55 W. Clay Park.
KNIGHT, Mrs. SAMUEL K., Forest View Av., Burlingame, Cal.
KOSTER, Mrs. HENRY A., 433 California.
KUHN, Mrs. WM S., Wendell, Idaho.
LA MONTAGNE, MRS. E. CLIFFORD, Menlo Park, Cal.
LANE, Mrs. FRANKLIN K., 1085 Vallejo.
LAPHAM, Mrs. ROGER D., Menlo Park Cal., or 2604 Jackson, S. F.
LASH, Mrs. HORACE W., Fairmont Hotel.
LATHROP, Mrs. CHARLES G., Stanford University, Palo Alto, Cal.
LATHROP, Mrs. LELAND S., Belvedere.
LEE, Mrs. CUYLER, 1033 Green, S. F. or Carmel, Cal.
LEET, Mrs. WILLIAM J., 1230 Alameda, San Jose, Cal.
LEMMAN, Mrs. HELEN P., 2520 Pacific Av.
LENT, Mrs. EUGENE, 2810 Pacific Av.
LENT, Mrs. GEORGE H., 2229 Washington or Redwood City, Cal.
LEVENSALER, Mrs. JAMES A., 3398 Washington.
LOCKE, Miss FLORENCE, Bolinas, Marin County, Cal.
LOESER, Mrs. ROBERT M., 20 Cherry.
LONGSTREET, Mrs. MARY W., 2715 S. Hoover, Los Angeles, Cal.
LOOMIS, Mrs. FRANCIS B., 325 Chapin Av., Burlingame, Cal.
LOOP, Mrs. F. SUMNER, 1055 California.
LOWE, Mrs. EDWARD, Jr., 156 Tunnel Road, Berkeley, Cal.
LOWERY, Mrs. STEWART, Menlo Park.
LYLE, Dr. ANNIE G., 1150 Franklin.
MACKENZIE, Mrs. JOHN H., 2164 Hyde.
MACOMBER, Mrs. KING, Burlingame, Cal., or St. Francis Hotel, S. F.
MAGEE, Miss ELIZABETH, "Alder Farm," Fruitvvale, R.F.D. Box 433.
MAGEE, Mrs. WILLIAM A., "Alder Farm," Fruitvale, R.F.D. Box. 433.
MAHLLIARD, Mrs. JOHN W. Jr., Belvedere, Marin County, Cal.
MALING, Miss DOROTHY, 1001 Pine.
MALING, Mrs. WALTER B., 1001 Pine.
MARTIN, Mrs. ELEANOR, 20 0 Bdway.
MARTIN, Mrs. WALTER S., Burlingame.
MASON, Mrs. J. RUPERT, 1920 Lake.
MATSON, Mrs. WILLIAM, 1918 Jackson.
McBEAN, Mrs. ATHOLL, 3742 Washington.
McBEAN, Mrs. P. McG., Fairmont Hotel.
McBRYDE,, Mrs. A. DOUGLAS, 1050 Green, S. F., or Redwood City, Cal.
McCARTHY, Mrs. ANDREW G., 455 Costa Rica, San Mateo, Cal.
McCLATCHY, Mrs. V. S., 2207-J St. Sacramento, Cal.
McCORMICK, Mrs. CHARLES R., 2419 Vallejo, S. F., or Menlo Park, Cal.
McCORMICK, Mrs. ERNEST O., 2015 Broadway, S. F., or Santa Cruz.
McCREARY, Mrs. FANNIE C., 2020 Pacific Av.
McDONALD, Mrs. JAMES M., Palo Alto, Cal., or 591 Mills Bldg.
McDONALD, Mrs. MARK L., Santa Rosa, Cal., or 1055 California, S. F.
McENERNEY, Mrs. GARRET W., 1998 Broadway, S. F.
McGREGOR, Mrs. JOHN A., 2800 Pac. Av.
McGINNIS, Mrs. JOHN J., 176 S. Beechwod Drive, Los Angeles, Cal.
McINTOSH, Mrs. CHARLES K., Redwood City, Cal., or 2235 Washington, S. F.
McLENNAN, Mrs. FRANCIS P., 1115 Bay St., Alameda, Cal.
McMULLIN, Mrs. LATHAM, 2517 Broadway.
McNEAR, Mrs. FREDK W., Burlingame.
McNEAR, Mrs. GEO. W., 3498 Jackson.
McNEAR, Mrs. JOHN A., 2710 Broderick.
McNUTT, Miss AILEEN, 1218 Bellevue Av., Burlingame, Cal.
MEE, Miss MARGARET INEZ, 50 Palm Av., San Rafael, Cal
MENDELL, Mrs. GEORGE H. Jr. 2721 Pacific Av., or Mills Bldg, S. F.
MENZIES, Mrs. ROBERT H., San Rafael
METCALFE, Mrs. JOHN, 2301 Scott.
MEYER, Miss OLGA, Menlo Park, Cal.
MICHAELS, Mrs. CHARLES F., 2518 Buchannan S. F.
MILLER, Mrs. CHRISTIAN A., "Sky Land," San Rafael, Cal.
MILLER, Mrs. C. O. G., 3001 Pacific Av.
MILLER, Mrs. H. M. A., 1925 Pacific Av.
MILLER, Mrs. HARRIET P., "St. Francis".
MILLS, Mrs. EDWARD M., 2504 Jackson.
MILTON, Mrs. MAXWELL, 678 Walsworth Av. Oakland, Cal.
MITCHELL, Mrs. A. W., 4159 Wetherby, San Diego, Cal.
MONSARRAT, Mrs. SAMUEL A., 2646 Broderick, S. F.
MOODY, Mrs. CORBET L., 605 West Poplar, San Mateo, Cal.
MOODY, Mrs. FREDERICK S., 3508 Clay.
MOORE, Mrs. CHAS. C., 3100 Washington.
MOORE, Mrs. LESLIE MILLER, Menlo Park, Cal., R. F. D. 125.
MOORE, Mrs. ROBERT S., Menlo Park.

EDWARD J. SHACKLETON
FURS

PERSONALIZED SERVICE

See Me Before Making Your Selections!

Whether you wish the rarest or most costly wrap or just a simple choker you can buy it from me with the assurance that the quality is in every way dependable and the style correct.

Furs restyled or Repaired

EIGHTH FLOOR HOWARD BUILDING PHONE

209 POST STREET SUTTER 4681

Phones Douglas 4041
Douglas 1132

The Latest Creations in the Floral World

San Francisco's Favorite Flower Shoppe

FRANCIS FLORAL CO.

437 POWELL STREET

SAN FRANCISCO

BEAUTIFY your home with our exclusive novelties. Beautiful gifts of Art Made baskets and bowls in pastel colors combined with fruits and flowers, suitable for all occasions.

We ship to all parts of U. S. A.

FRANCISCA CLUB (Continued)

RESIDENT MEMBERS (CONTINUED)

MORGAN, Mrs. KENDALL, 279 Rowena St. Detroit, Mich.
MORRISON, Mrs. ALEXANDER F., 2022 California, S. F., or Ross, Cal.
MORTON, Mrs. CHARLES G., Fort Mason, Cal.
MORTON, Mrs. HENRY J., Clift Hotel.
MORTON, Mrs. JAMES H., 17 Presido Ter.
NOYES, Mrs. FRANK G., Napa, Cal.
MURPHY, Mrs. DANIEL, 2076 West Adams, Los Angeles, Cal.
MURPHY, Mrs. EUGENE B., Burlingame.
NEWELL, Mrs. ROBERT C., 115 Bonita Av., Piedmont, Cal.
NEWHALL, Mrs. GEORGE A., Burlingame.
NEWHALL, Mrs. W. MAYO, 2800 Scott.
NEWTON, Mrs. GEORGE F., 100 Bonita Av. Piedmont, Cal.
NICKEL, Mrs. J. LEROY, 2101 Laguna or Menlo Park, Cal.
NOBLE, Mrs. ROBERT H., 2519 Pierce.
O'BRIEN, Miss HELEN, 1925 Gough
O'CONNOR, Miss MAUD, Cecil Hotel.
OKELL, Mrs. CHARLES J., Dayton & Sherman Sts., Alameda, Cal.
OXNARD, Mrs. ROBERT, 2104 Broadway.
OYSTER, Mrs. ALFRED J., 2515 Scott.
OYSTER, Miss ELIZABETH, 2515 Scott.
OYSTER, Mrs. JOSEPH S., 2515 Scott.
PAYNE, Mrs. HERBERT T., San Mateo. Cal., or 0 E. 42nd, New York.
PAYNE, Mrs. REDMOND W., 1915 Washington.
PECKHAM, Mrs. HILDRETH, San Diego.
PEIRCE, Mrs. CYRUS, Fairmont Hotel.
PENOYER, Mrs. CHAUNCEY W., Burlingame, Cal., or 435 California r 700.
PERKINS, Mrs. WM. F., 2241 Sacramento.
PETERSON, Mrs. FERD C., Belvedere.
PETERSON, Mrs. F. SOMERS, 57 Calif.
PFINGST, Mrs. FLORENCE PORTER, Fairmont Hotel or Watsonville, Cal.
PIERCE, Mrs. IRA., 1730 Jackson.
PIERCE, Mrs. LEWIS, Suisun, Cal.
PIERCE, Mrs. WILLIAM, 2825 Broadway.
POLHEMUS, Mrs. JOHN H., 101 Walnut.
POOL, Mrs. WILLIAM HENRY, Warrenton, Virginia or Menlo Park, Cal.
POPE, Mrs. GEORGE A., 2728 Pacific Av., or Burlingame, Cal.
PORTER, Mrs. HUGH B., 3555 Jackson.
PORTER, Mrs. MINNIE C., 2300 Van Ness Av., S. F.
PORTER, Mrs. WILLIAM S., Fairmont Hotel or 715 Balboa Bldg., S. F.
POTTS, Mrs. TEMPLIN M., 2171 Pacific Av.
PRATT, Mrs. ORVILLE C. Jr., 1818 California.
PRESTON, Mrs. EDGAR F., St. Francis Hotel.
QUEEN, Mrs. RICHARD E., 2212 Sacramento.
RAYMOND, Mrs. FRANCIS I., Stanford Court Apts., S. F.
REID, Mrs. JAMES W., Fairmont Hotel.
REID, Mrs. WHITELAW, 366 Mills Bldg., or Millbrae, Cal.
REIS, Mrs. JULIUS C., 2201 Sacramento.
RENZ, Mrs. CARL., Mill Valley, Cal.
RETHERS, Mrs. THEO., 2900 Scott.
RICE, Mrs. EDWARD R., Belvedere, Cal.
RICKER, Mrs. ALBERT A., 212 La Salle Av., Piedmont, Cal.
ROSE, Mrs. W. V. B., 1832 Franklin.
ROTH, Mrs. WILLIAM, 2251 Jackson, S.F. or Woodside, San Mateo Co., Cal.
ROTHCHILD, Dr. MAX, Burlingame.
SALSBURY, Mrs. NATHAN R., Stanford Court Apts., S. F.
SCHELD, Mrs. ADOLPH P., 1121-11th St. Sacramento, Cal.
SCHELD, Miss MARGARET, 1121-11th St., Sacramento, Cal.
SCHILLING Mrs. AUGUST, 840 Powell, S. F., or Redwood City, Cal.
SCHILLING, Miss ELSE, 480 Powell S. F. or Redwood City, Cal.
SCHILLING, Mrs. RUDOLPH, "Quail Hill" Woodside, San Mateo Co., Cal.
SCHUSSLER, Miss ALICE, 1800 Franklin.
SCOTT, Mrs. A. LOWNDES, Hillside & Magnolia Avs., Piedmont, Cal.
SCOTT Mrs. FREDERICK L., Colusa.
SCOTT, Mrs. LAURANCE L., Burlingame.
SELFRIDGE, Mrs. GRANT, 2621 Green.
SESNON, Miss BARBARA, 2527 Divisadero.
SESNON, Mrs. WM. T., 2527 Divisadero.
SHARON, Mrs. LOUISE T., care American Nat. Bank Bldg. r. 910.
SHARP, Miss ADRIENNE, 2864 Broadway.
SHARP, Mrs. ARTHUR M., 2864 Broadway.
SHELDON, Mrs. EDWIN R., 2690 Jackson.
SHEPARD, Mrs. A. D., 3987 Drexel Blvd., Chicago, Ill.
SHERWOOD, Mrs. HENRY H., 6048 Rockridge Blvd., Oakland, Cal.
SHORT, Mrs. FRANK H., 2125 Calvaras, Fresno, Cal.
SIMPSON, Mrs. ANDREW (Abroad) Fairmont Hotel, when in S. F.
SLACK, Mrs. CHAS W., 2224 Sacramento.
SLACK, Miss EDITH, 2224 Sacramento.
SLADE, Mrs. RUSSELL C., 1812 Bdway.
SMITH, Mrs. CLARENCE M., 992 Green.
SMITH, Mrs. HIRAM C., 64 Arguello Blvd.
SMITH, Mrs. NICHOLAS T., San Carlos.
SMITH, Mrs. REGINALD KNIGHT, 2600 Jackson, S. F.
SMITH, Mrs. ROBERT HAYS, Eucalyptus Drive, Burlingame.
SMITH, Mrs. WM. H. Jr., 2420 Scott.
SOMERS, Mrs. FRANK A., 3636 Clay.
SOMERS, Mrs. GEORGE B., Redwood City, or 2195 Sacramento, S. F.
SPEYER, Mrs. WALTER M., 2845 Lake.
SPIEKER, Mrs. J. J., St. Regis Apts.
SPIEKER, Mrs. WARREN, 2551 Buchanan.
SPRAGUE, Mrs. RICHARD H., 1055 California or Menlo Park, Cal.
SPROULE, Mrs. WILLIAM, 1150 Sacramento
STANTON, Mrs. LEWIS E., 2826 Pierce.
STENT, Mrs. ERNEST A., 2606 Pacific Av.
STEPHENS, Mrs. GEORGE C., Belvedere.
STETSON, Mrs. HARRY N., 1020 Mills Bldg.
STONE, Mrs. ANDREW L., 47 Sotelo Av. Forest Hill, S. F.
SULLIVAN, Mrs. MAURICE J., 3374 Jackson, S. F.
SUTTON, Mrs. JOHN G., 2201 Baker.
SWAYNE, Mrs. ROBERT H., 1717 Alameda Av., Alameda, Cal.
SWINERTON, Mrs. ALFRED, 1904 Franklin
SYPHER, Mrs. LEIGH, 245 West Santa Inez Av., San Mateo, Cal.
SYMMES, Mrs. HELEN D., 1515 Alice Oakland Cal., or Fairmont Hotel S. F.
TAYLOR, Mrs. ARMSTRONG, Fairmont Hotel, S. F.
TAYLOR, Mrs. AUGUSTUS, Menlo Park.
TAYLOR, Mrs. MOSELEY, Burlingame, or 2728 Pacific Av. Care Mrs. G. A. Pope
TAYLOR, Mrs. WILLIAM HINKLEY 29 Glen Alpine, Piedmont, Cal.
TENNEY, Mrs. EDWARD D., care 244 California or Fairmont Hotel
TERRY, Mrs. WALLACE I., 2712 Brdway.
THIERIOT, Mrs. FERDINAND, San Mateo, or 2080 Gough, S. F.
THOMAS, Mrs. WILLIAM, Fairmont Hotel.
THORNTON, Mrs. I. WALTON, 2634 Broderick.
THORNE, Mrs. JULIAN, 2574 Braodway.
TOBIN, Mrs. CLEMENT, San Mateo, Cal.
TOBIN, Mrs. CYRIL R., Poet Road, San Mateo, Cal.
TOBIN, Mrs. JOSEPH OLIVER, 1969 California, S. F.
TOWNE, Mrs. GEORGE S., 146 Monte Vista Av., Oakland, Cal.
TREANOR, Miss EDITH, 2632 Fillmore.
TUBBS, Mrs. ALFRED S., 2126 Brdway.
TUCKER Mrs. NION R., 1919 California or San Mateo, Cal.
TYSON, Mrs. GEORGE H., 1501 Central Av. Alameda, Cal.
TYSON, Mrs. JAMES, 25 Sotelo Av., Piedmont, Cal.

H. L. LADD, Pharmacist

Special Attention Given

to the Filling of

PHYSICIANS' PRESCRIPTIONS

IMPORTED BRUSHES AND PERFUMES

---

343 Powell Street **St. Francis Hotel Building**

SAN FRANCISCO

FRANK MORE

Features

BEAUTIFUL FOOTWEAR
FOR WOMEN

French Shop
456 Geary Street

Novelty Shop
258 Geary Street

SAN FRANCISCO

FRANCESCA CLUB (Continued)

RESIDENT MEMBERS (CONTINUED)

VAIL, Mrs. FRANK N., Hotel Stockton, Stockton, Cal.
VAN BERGEN, Mrs. EDWARD N., 1800 Franklin.
VAN ECK, Baroness J. C., 1085 Vallejo.
VAN FLEET, Miss JULIA, 2020 Pac. Av.
VAN FLEET, Mrs. WM. C., 2020 Pacific Av.
VAN SICKLEN, Mrs. FREDK W., 1831 Central Av., Alameda, Cal. or Fairmont.
VAN SICKLEN, Miss HILDA, 1831 Central Av., Alameda Cal., or Fairmont Hotel.
VOLKMAN, Mrs. DANIEL G., 2780 Broadway, S. F.
WALKER, Mrs. CLINTON J., 650 Highland Av., Piedmont, Cal.
WALKER, Mrs. PERCIVAL J., 23 Highland Av., Piedmont Cal.
WALKER, Mrs. TALBOT C., "The Gables" Sycamore Canyon Road, Santa Barbara.
WALKER, Mrs. WILLIS, 840 Powell.
WALLACE, Mrs. RYLAND B., 2214 Clay.
WALSH, Mrs. JAMES E., 2100 Broadway, or 428 Flood Bldg. S. F.
WARREN, Miss E. MARION, Menlo Park.
WATSON, Mrs. JENNIE LATHROP, 451 S. Ardmore, Los Angeles.
WATT, Mrs. WM., "Longwood" Napa.
WATT, Mrs. WM. C., 2850 Divisadero.
WEBB, Mrs. HARRY H., 12 Summit Road, Santa Barbara, Cal
WEBSTER, Mrs. GEO. A., Stanford Court.
WEIHE, Mrs. HARRY A., 1101 Sherman Alameda, Cal.
WEIR, Mrs. WILLIAM B., 2090 Jackson S. F. or Menlo Park, Cal.
WELCH, Mrs. ANDREW P., 2840 Broadway or San Mateo Cal.
WELTY, Mrs. CULLEN F., 18 Presidio Terrace.
WHITMAN, Mrs. MALCOM D., 876-5th Av. New York City or care C. F. Lewis, Shreve Bldg, S. F.
WHITTELL, Mrs. GEORGE, 1155 California.
WILLIAMS, Mrs. EVAN, Menlo Park, Cal.
WILLIAMSON, Mrs. WILLARD F., 1055 California.
WILSON, Mrs. ALEX. W., 1925 Gough.
WILSON, Mrs. GEORGE E., Diamond Springs, Placer Co., Cal.
WILSON, Mrs. MOUNTFORD S., "Midoaks" Burlingame, Cal.
WILSON, Mrs. RUSSELL L., 1924 Pacific. Av., S. F. or Burlingame, Cal.
WINSLOW, Mrs. SARAH S., 1945 Pacific Av.
WITTER, Mrs. DEAN G., 840 Powell.
WIRTNER, Mrs. JOHN J., 2330 Vallejo
WOLFF, Mrs. CARL E., 306 Laurel
WOOD, Mrs. LEONARD EARLE, 3 Presidio Terrace.
WOOD, Mrs. WILLIAM S., Cecil Hotel.
WOOLSEY, Mrs. CHESTER H., 2220 Sacramento, S. F.
WORDEN, Mrs. CLINTON E., 1155 California, S .F.
WRIGHT, Mrs. JOHN B., 2801 Jackson.
YERRINGTON, Mrs. HENRY H., Fairmont Hotel S. F.
YOUNG, Mrs. WILLIAM W., Stanford Court Apts, S. F.
YOUNGER, Mrs. EDWARD A., Fairmont Hotel S. F.
ZEILE, Miss MARION, Fairmont Hotel.
ZIEL, Mrs. GUSTAV. A., 201 Locust, San Rafael, Marin Co., Cal.
ZOOK, Mrs. EDGAR T., 11 Palm Av., San Rafael, Cal.
ZOOK, Mrs. EDGAR T., 548 Belle Av., San Rafael Cal.

Question—What is a banquet?
Answer—A body of men entirely surrounded by *water*.

and if it be NAPA SODA WATER or NAPA SODA GINGER ALE—it is *some* banquet!

We supply your home direct.

PHONE MARKET 117

QUALITY

LACE CURTAINS

Skilled employees, recently improved devices, and personal supervision account for perfection in our curtain department.

SILKS

Years of endeavor have resulted in a process which preserves the original life and lustre of silks without impairing their durability.

NEW METHOD LAUNDRY

Frank L. Rosenau, Manager

For Incomparable

BLANKETS

blankets is due to the prolonged experimentation in the chemistry of softeners, thus eliminating the deleterious effects of alkalies.

Our recent success in the handling of

WATER SOFTENER

The Frank L. Roseneau 20th Century Water Softener is the keystone of our 'New Method'; was invented and patented by him in 1921. It is a perfect system.

TELEPHONE MARKET 545

FOR INCOMPARABLE SERVICE

Woman's Athletic Club

SAN FRANCISCO

(Organized in 1915. Club House, 640 Sutter Street. Telephone Prospect 480.)

A Modern Atheltic Club, embracing Social, Gymnasium, and Swimming Pool Features.

OFFICERS AND DIRECTORS

Mrs. JAMES A. BLACK, Stanford Court Apts.....President
Mrs. P. E. BOWLES, Union and McAdam Sts., Oakland.....First Vice President
Mrs. H. M. A. MILLER, Stanford Court Apts.,.....Second Vice President
Mrs. WILLIAM ROTH, 2251 Jackson St.....Treasurer
Mrs. WM. J. SHOTWELL, 1869 California St.....Secretary
Mrs. DANIEL VOLKMANN, 1901 California St.....Corresponding Secretary
Mrs. EDSON F. ADAMS, 25 Sea View Av., Piedmont.....Director
Mrs. SAMUEL BOARDMAN, 2820 Broadway.....Director
Mrs. ROGER BOCQUERAZ, Brewer Drive, San Mateo.....Director
Miss JEAN BOYD, San Rafael.....Director
Mrs. FRANK DRAY, 2724 Pacific Ave.....Director
Mrs. MILTON ESBERG, Ross, California.....Director
Mrs. WICKHAM HAVENS, 1236 Ashmount Ave., Piedmont.....Director
Miss JOSEPHINE MOORE, 3100 Washington St.....Director
Miss LAURA L. McKINSTRY, 2988 Pacific Ave.....Director
Mrs. SAMUEL POND, 2504 Scott St.....Director
Mrs. PATRICIA WEBSTER, 23rd and Webster, Oakland.....Director

MEMBERSHIP

ABBEY, Mrs. EDW. S., 3134 Jackson.
ABBOTT, Mrs. GRANVILLE D., 25 Crocker Ave., Piedmont, Cal.
ADAMS, Miss ANNETTE A., 95 5th Av.
ADAMS, Mrs. EDSON F.,25 Sea View Av. Piedmont, Cal.
ADAMS, Miss ELIZABETH, 25 Sea View Av. Piedmont, Cal.
ADAMS, Miss ELLITA, 25 Sea View Av. Piedmont Cal.
ADAMS, Mrs. GEORGE D., Gridley, Cal. Box 636.
ADAMS, Mrs. LELAND, 1180 Mandana Blvd., Oakland, Cal.
ADAMS, Miss MARY K., 19 Hardwick Ave., Piedmont, Cal.
ADAMSON, Mrs. BALFOUR D., 250 Hillside Ave., Piedmont, Cal.
AKERS, Mrs. ALBERT W. Jr. 2006 Lyon.
ALDERSON, Mrs. HARRY E., 2649 Green.
ALEXANDER, Mrs. EDW. W. Culloden Park, San Rafael, Cal.
ALFERITZ, Mrs. GEORGE C., 3009 Claremont Av. Berkeley, Cal.
ALLEN, Miss ALYSSE Wyatt, 1800 Gough.
ALLEN, Miss CATHERINE A., Bolinas. Marin Co.
ALLEN, Miss DOROTHY, 1763 Webster, Oakland, Cal.
ALLEN, Mrs. GENEVIEVE, 72 Macondray
ALLEN, Mrs. HORACE H., 150 Post.
ALLEN, Dr. ORAH K., 930 Butler Bldg.
ALLISON, Mrs. Emma H., 2335 Pac. Ave.
ALTMAN, Mrs. JOHN C., 2367 Washington.
AMANN, Mrs. E. J., Fairmont Hotel.
ANDERSON, Miss KATHRYN B., 2101 H St., Sacramento, Cal.
ANDREWS, Mrs. G. W., 600 11th Ave.
ANDREWS, Mrs. JESSE S., 2270 Broadway.
ANSEL, Mrs. WALTER C., 624 9th Av. Coronado, San Diego, Cal.
ANTHONY, Mrs. EARLE C., 1400 Van Ness.
ARMES, Mrs. GEO. A., 44 Crocker Av. Piedmont, Cal.
ARNOLD, Mrs. J. DENNIS, Whitecotton Hotel, Berkeley, Cal.
ARNOLD, Miss VALERIE H., Whitecotton Hotel, Berkeley, Cal.
ARNSTEIN, Mrs. LAWRENCE, 3660 Clay.
ARNSTEIN, Miss MABEL, 3590 Clay.
ARNSTEIN, Mrs. WALTER, 2211 Washington.
ASHER, Mrs. HUGO K., 2516 Union.
ASKIN, Mrs. E. L., Lemon Grove, Cal.
ATKINSON, Mrs. JOHN W., 2725 Broderick.
AUERBACH, Mrs. E. B., 2919 Pacific Ave.
AYDELOTT, Mrs. GEO., Hanford, Cal.
AYRES, Miss MARY, 332 Presidio Av.

STATIONERY — WHY?

"Style is a greater asset than Beauty"

Bad form in the choice of stationery is a social blunder. We cater to your needs and fill them correctly in stationery of surprising beauty from one dollar to twenty-five dollars a box.

THE BOOK SHOP
THE CHILDRENS BOOK SHOP

474 Sutter Street
San Francisco

Telephone
Kearny 5991

DIL KUSHA
HEARTS DELIGHT

DIL KUSHA
HEARTS DELIGHT

The Open Door to Beauty

A NEW TRIUMPH OF SCIENCE

You may have a glowing skin of exquisite texture, you may possess a complexion that challenges instant admiration, through the use of these remarkable

REJUVENATING PRODUCTS

They are composed of the rarest and purest oriental oils and herbs perfumed with the exotic fragrance of the flowers of India.

A great luxury, moderately priced, for discriminating women.

BALM OF DELHI
DIL KUSHA CLEANSING CREAM
CIRCASSIAN ASTRINGENT
DIL KUSHA CREME PRINCESSE
LOTION DE BEAUTÉ
NUBIAN POUDRE DE BEAUTÉ
DIL KUSHA REVITALIZING CLAY
DIL KUSHA DAY CREAM
DIL KUSHA COMPACT POWDERS

DIL KUSHA
REJUVENATING PRODUCTS, LTD.

BOMBAY LONDON PARIS
WESTERN DEPOT 577 GEARY STREET
SAN FRANCISCO

WOMAN'S ATHLETIC CLUB (Continued)

MEMBERS (Continued)

BABCOCK, Mrs. FRANKLIN, 10 Main Post, Presidio, S. F.
BACH, Miss ELIZABETH, Kentfield.
BACIGALUPI, Miss BEATRICE 2169 Green.
BACON, Mrs. EDWARD R., 640 Sutter.
BAER, Mrs. A. B., 2150 Hyde.
BAILLY, Mrs. T. E., Jackson and Laurel.
BARD, Mrs. THOMAS, Arcata, Cal.
BAKER, Mrs. GEORGE W., Jr. 636 Highland Av. Piedmont, Cal.
BAKER, Mrs. R. D., 101 Cortez Av.
BAKEWELL, Mrs. JOHN, 1898 Broadway.
BALDWIN, Mrs. A. S., 2 Presidio Terrace.
BALDWIN, Mrs. HARRY A., 310 Sansome.
BALLARD, Mrs. FRANK M., 589 14th Av.
BANCROFT, Mrs. PAUL, 3728 Jackson.
BANCROFT, Mrs. PHILIP, Walnut Creek, Cal.
BARBIER, Mrs. IRENE, Kenwood, Sonoma Co., Cal.
BARKAN, Mrs. HANS, 21 Commonwealth
BARKER, Mrs. JOHN GUE, Belvedere.
BARNARD, Mrs. RALPH P., 680 20th Av.
BARNESON, Mrs. JOHN, San Mateo, Cal.
BARNESON, Miss Muriel, San Mateo.
BARNWELL, Mrs. WALTER G., 2604 Frederick, St. Joseph, Mo.
BARRETT, Miss MARY, 135 Cole.
BARRON, Mrs. WARD, Mayfield, Cal.
BARRY, Mrs. DENNIE F., 35 Audubon Blvd., New Orleans, Louisiana.
BARTHOLD, Miss MARION LOUISE, 51 West Clay Park.
BARTHOLOMEW, Mrs. J. Y., 602 Funston Av.
BARTON, Mrs. THOS. V., Kelly Hill Mine, care of De Sabla Stage, Chico, Cal.
BARUCH, Mrs. ALBERT, 201 Laurel.
BARUCH, Miss FRANCES, 2230 Washington.
BARUCH, Mrs. FRED., 2230 Washington.
BARUCH, Miss MARY, 201 Laurel.
BASSETT, Mrs. HELEN D., 1859 Vallejo.
BATES, Mrs. DUDLEY S., 3460 Clay.
BATES, Miss MARY, 2990 Clay.
BAUER, Mrs. C. J., 1607 Poinsettia Place, Hollywood, Los Angeles, Cal.
BAUMGARTNER, Miss E. F., 2910 Vallejo.
BAUMGARTNER, Mrs. J. J. 2910 Vallejo.
BAXTER, Mrs. A. V., 2929 Broadway. Oakland Cal.
BEANS, Miss FRANCES, Saratoga, Cal.
BECKETT, Mrs. WILBUR A., 738 South Norton, Los Angeles Cal.
BECKWITH, Mrs. B. D., Colusa, Cal.
BEHEMAN, Mrs. HAROLD M. H., 407 State, Madison, Wisconsin.
BEHREND, Mrs. JULIUS F., 274 Funston Av.
BELL, Miss FLORA, Redwood City, Cal.
BENEDICT, Mrs. COURTLAND 2266 Vallejo.
BENEDICT, Mrs. E. J., Covina, Cal.
BENNETT, Mrs. JAS. H., 3898 Washington.
BENTLEY, Mrs. CHAS. H., 3198 Pac Ave.
BENTLEY, Mrs. LE ROY V., 904 5th st. Santa Monica, Cal.
BENTLEY, Miss MARY I., 2401 Le Conte Av. Berkeley, Cal.
BENTLEY, Mrs. ROBT. I., Clift Hotel.
BERENDSEN, Miss ANITA, 2509 Broadway.
BERGES, Miss JULIETTE, 1900 Webster.
BERGSTROM, Miss RUTH, 25 Collins.
BERNARD, Mrs. RICHARD F., 416 Laurel.
BERNER, Mrs. S. W., 3299 Washington.
BERNHARD, Mrs. J. A., 932 Laurel Av. Santa Monica, Cal.
BERNHARD, Miss LYLA, 1468 6th Ave.
BERRY, Mrs. C. J., St. Francis Hotel.
BETTIS, Mrs. H. S., 1856 Franklin
BIDWELL, Mrs. R. J., 970 Chestnut.
BILL, Mrs. BERNARD, 133 Carl.
BILL, Mrs. PHILIP A., 1125 Greenwich.
BINE, Mrs. RENE, 15 26th Av.
BISHOP, Miss ISABELLE, 2309 Washington.
BISHOP, Mrs. JAS. H., 2309 Washington.
BISHOP, Mrs. ROY N., 510 Crocker Bldg.
BISSINGER, Mrs. McKINLEY, 3550 Wash'n.
BISSINGER, Mrs. NEWTON, 3340 Jackson.
BLACK, Mrs. JAS. A., St. Francis Hotel.
BLACK, Mrs. J. REAM, 1845 Lake.
BLACKALLER, Mrs. J. T., 40 Oakvale Av., Berkeley.
BLAIR, Mrs. HAROLD R. Jr. 34 Shore View Av
BLAKE, Mrs. EDWIN T., R. F. D. No. 1 Berkeley, Cal. Box 34.
BLAND, Mrs. F. G., Belvedere, Cal.
BLISS, Mrs. DUANE L. Jr., 2898 Broadway.
BLISS, Miss ELIZABETH, 15 Crocker Av. Piedmont, Cal.
BLISS, Miss HOPE, 2898 Broadway.
BLISS, Mrs. RICHARD O., 2849 Pacific.
BLISS, Mrs. WALTER D., 2990 Vallejo.
BLOCH, Miss CLAIRE, 2429 Jackson.
BLOCH, Mrs. LOUIS, 2429 Jackson.
BOARDMAN, Mrs. S. H., 2820 Broadway.
BOARDMAN, Mrs. W. W., 37 Walnut.
BOAS, Mrs. CHARLES C., 3251 Washington.
BOCQUERAZ, Mrs. ROGER, Brewer Drive, San Mateo, Cal.
BOGART, Mrs. WM. F. 16 5th Av.
BOGGS, Mrs. ANGUS G., 1266 Washington.
BOLAND, Mrs. F. ELDRED, Balfour Bldg.
BOLLES, Miss SUZANNE V., 25 California.
BONNY, Mrs. BRUCE, care of British American Bank, Calif & Battery.
BOOTH, Mrs. ALBERT P., 3460 Clay.
BOOTH, Mrs. FRANK E., 2332 Baker.
BOSQUI, Mrs. EDWARD L., 2701 Pac. Ave.
BOSTWICK, Mrs. HARRY R., 57 Post.
BOTSFORD, Dr. MARY E., 807 Francisco.
BOTTS, Mrs. JAMES M., 2164 Hyde.
BOURGEAULT, Mrs. FRANCIS E., 2860 Washington.
BOWLES, Mrs. GEO. M., 2312 Washington.
BOWLES, Mrs. PHILIP E., "The Pines" Broadway Ter. & Prospect Dr. Oakland.
BOWMAN, Miss ELSIE, 2460 Union.
BOYD, Mrs. FRANK GAVIN, 533 Bouleraid Way, Oakland, Cal.
BOYD, Mrs. J. R. N., St. Helena, Cal.
BOYD, Miss JEAN, 29 Glen Albin Road, Piedmont, Cal.
BOYD, Miss LOUISE A., 255 California.
BOYDEN, Mrs. JOHN M., 2400 Webster.
BOYER, Mrs. GUSTAVE A., 2164 Hyde.
BRACK, Miss HELEN, 2 18th Av.
BRADEN, Miss LOUISE, 840 Powell.
BRADFORD, Mrs. Donald, 711 Scott.
BRADLEY, Mrs. FREDK. W., 2716 Pac. Ave.
BRADSHAW, Mrs. FREDK, 1726 Oakland Av., Piedmont, Cal.
BRANDENSTEIN, Miss AGNES, 1916 Octavia.
BRANDENSTEIN, Mrs. H. U., 2030 Gough.
BRANSTEN, Mrs. EDWARD, 1735 Franklin.
BRANSTEN, Miss RUTH, 3430 Jackson.
BRANSTEN, Mrs. MANFRED, 3430 Jackson.
BRAVERMAN, Mrs. S. L., 3410 Washington
BRAWNER, Mrs. A. H. Jr., 1900 Broadway.
BRAY, Mrs. ROBERT A., 323 Bonita Av., Piedmont, Cal.
BREEDEN, Mrs. BERNARD, 2007 Pac. Ave.
BREILING, Mrs. E. J., 625 Powell.
BREMER, Miss ANNE M., 1369 Post.
BRENNAN, Mrs. JAMES F., 490 Mills Bldg
BRENNAN, Mrs. KATHERINE, 793 Ashb'y
BREUNER, Mrs. JOHN, 1800 Gough
BRICCA, Mrs. C. A., 1330 4th Av.
BRICE, Miss ELIZABETH, 1369 Hyde.
BRIGGS, Mrs. WILLIAM R., 2332 3rd. Av. Los Angeles, Cal.
BRIM, Mrs. ELBERT, Williams, Cal.
BRIZARD, Mrs. PAUL, Arcata, Cal.
BROOKE, Miss CECILE, 2200 Pacific Av.
BROOKE, Mrs. JOHN F., 2200 Pacific Av.
BROOKS, Mrs. BLAIR, 1018 Lakeshore Av. Oakland Cal.
BROWN, Mrs. CARL G., 2820 Lake.

James H. Sorensen
Pres and Treas.

THE POPULAR PRICE JEWELRY STORE

Sorensen Co.

Jewelers Watchmakers Opticians

715 Market St., bet. 3rd and 4th Sts.
San Francisco

Repairing of all kinds our specialty.
Jewelry made over and made to order

PHONE KEARNY 2017

Cantilever Shoe FOR MEN WOMEN AND CHILDREN

Also Women's Hosiery

FLEXIBILITY AND COMFORT

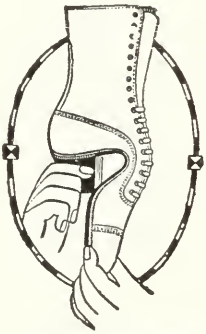

Expert Fitting Always

Cantilever Flexible Arch Shoes conserve the natural beauty of the foot, encourage correct posture (which adds to health and strength), allow free circulation and muscular exercise—giving more energy and sparing many women from "that tired feeling" which is so often due to shoes. This is why Cantilevers are comfortable.

Cantilever Shoes have been endorsed by women's colleges, women's clubs, public health authorities, physicians, osteopaths, directors of physical education, editors, stage celebrities, and by prominent women everywhere.

CANTILEVER SHOE STORES, INC.

Rm. 250-252 Phelan Bldg., Arcade Fl., San Francisco

Telephone Garfield 691

Mail Orders Filled. Send for Booklet

Rooms 201 205 Henshaw Bldg., 14th and Broadway, Oakland

Los Angeles *Pasadena* *Long Beach*

WOMAN'S ATHLETIC CLUB (Continued)

MEMBERS (Continued)

BROWN, Mrs. F., SHARON Box 407 Carmel, Cal.
BROWN, Miss JANET, Stanford Court
BROWN, Mrs. PHILIP KING, 1 25th Av.
BROWNE, Mrs. FLORENCE A., 1900 Broadway, Apt. 3.
BROWNELL, Mrs. E. E., 1700 Broadway.
BROWNELL, Miss SOPHIE P., 1700 Broadway.
BRUN, Mrs. VALLY PERCIVAL, 2936 Scott.
BRUNN, Mrs. HAROLD, 1611 Vallejo.
BUCHANAN, Miss LYNDA, 2901 Pacific.
BUCK, Mrs FRANK H., 58 Sutter, or Piedmont, Cal.
BUCK, Mrs. JOHN A., 2004 Gough.
BUCKBEE, Mrs. S. G., 2510 Pacific Ave.
BUCKLEY, Miss CLARA, 197 Coleridge.
BULL, Miss Newell, 3311 Pacific Av.
BULLARD, Mrs. EDWARD 3333 Pacific Av
BULLION, Mrs. ALFRED, San Anselmo.
BUNKER, Miss S. L., Mill Valley.
BURKE, Miss BARBARA, 925 Jones.
BURKE, Miss KATHERINE D., 3065 Jack'n
BURKE, Mrs. SHERMAN K., 2928 Russell, Berkeley.
BURNETT, Mrs. GEO. W., 815 O'Farrell.
BURNHAM, Mrs. CHAS. E., 969 Bush.
BURNHAM, Mrs. CLARK J., Berkeley,
BURNHAM, Mrs. J. B., 11 S. Walcott Av., Salt Lake City, Utah.
BURNHAM, Mrs. LEE COLE, Clift Hotel.
BURNS, Mrs. PAUL M., 3600 Jackson.
BURPEE, Mrs. W. ATLEE, Ford-Hook Farm, Doylestown, Penn.
BUTLER, Mrs. HAROLD W., 1476 24th. Av
BYRNE, Mrs. L. D., 2901 Broderick.
CADY, Miss FRANCES, care of Mrs. C. J. Berry, 600 Monodnock Bldg. S. F.,
CAESAR, Mrs. GEORGE M., care of American Express Co., Paris, France.
CAGLIERI, Mrs. GUIDO E., 2620 Larkin.
CAHILL, Mrs. ARTHUR B., 3414 Washington.
CALLAHAN, Mrs. EDNA, 1115 Greenwitch Terrace.
CAMERON, Mrs. GEO. T., 1919 California.
CAMPBELL, Miss GERTRUDE, care of Geo. E. Weaver, 659 Wills Bldg., S. F.
CAMPBELL, Mrs. JAMES, 1350 Pine.
CANNON, Mrs. JOHN F., 2232 Green.
CANNON, Mrs. WILLIAM, Hotel Chatham Vanderbilt & 49th. st., New York City.
CAPWELL, Mrs. H. C., 145 Monte Cresta, Av., Piedmont, Cal.
CARDEN, Mrs. H. B. P., 927 F. st. Marysvile, Cal.
CAREW, Miss, 1575 Waller.
CARRIGAN, Miss Jane, 33 Walnut.
CARLISLE, Mrs. B. M., Piedmont, Cal.
CARRUTHERS, Mrs. CHAS. P., Sausalito.
CARSWELL, Miss WANLYN, 414 Lady Shirly Apts.
CARTAN, Mrs. F. NASH, Sausalito, Cal.
CASSERLY, Miss Cecily Mary, San Mateo.
CATES, Mrs. CLIFTON B., 34 Annie S. F.
CHACE, Miss KATHRYN, 2856 Valejo.
CHALMERS, Miss ALICE, 428 Cole.
CHAMBERLAIN, Mrs. Selah, Redwood City.
CHANSLOR, Mrs. J. A., 45 Scenic Way.
CHANSLOR, Mrs. W. G., 25 Sea Cliff Av.
CHARLES, Mrs. RAYMOND W., Hotel Claremont, Berkeley, Cal.
CHEATHAM, Mrs. B. F., No. 7 Main Post Presidio, S. F.
CHENERY, Mrs. LEONARD 1869 California.
CHENEY, Mrs. A. L., 15 Berk. Sq., L. A.
CHENEY, Miss CATHERINE, Minerva, 15 Berkeley Square, Los Angeles, Cal.
CHENEY, Miss Margaret M., 33 Spruce.
CHENEY, Mrs. WM. FITCH, 33 Spruce.
CHEVALIER, Mrs. GEO. F., Fairmont Hotel.
CHICKERING, Mrs. ALLEN L., 11 Sierra Av. Piedmont, Cal.
CHIPMAN, Mrs. W. F., 1121 Greenwich Ter.
CHRISTENSON, Miss EDNA, Easton, San Mateo, Cal.
CHRISTENSON, Mrs. EDWIN A., Easton, San Mateo, Cal.
CHURCHILL, Mrs. E. W., Oakville, Cal.
CLAPP, Mrs. HENRY L., 66 Beacon st. Boston Massachusetts.
CLARK, Miss DOROTHY, 1809 Gough.
CLAY, Mrs. EDWIN A., Sausalito.
CLAY, Mrs. PHILIP T., Sea Cliff Av., Piedmont, Cal.
CLAYBURGH, Mrs. HERBERT, 2196 Jackson.
CLAYBURGH, Mrs. LEO. J., 2255 Lyon.
CLAYES, Miss MARGARET, 177 Post.
CLAYTON, Miss EMILY W., 545 East Laurel St., San Diego, Cal.
CLEVELAND, Mrs. CHARLES BENSON "Robsmere" Los Gatos, Cal.
CLINE, Mrs. J. C., 550 Pioneer Bldg, Seattle, Wash.
CLOUGH, Mrs. IRVIN M., care of Dodge Sweeney & Co.
CLUFF, Mrs. WILLIAM, Menlo Park.
COBLENTZ, Mrs. JULES, Palace Hotel.
CODMAN, Miss ROSAMOND, 940 North Av. 64 Los Angeles, Cal.
COIT, Mrs. LILY H., care of Mr. Phillips,
COLE, Mrs. N. P. Jr., St. Helena, Cal.
COLE, Mrs. WILLIAM K., 2816 Oak Knoll Terrace, Berkeley, Cal.
COLEMAN, Miss LOUISE LORD, Los Gatos, Cal.
COLLETT, Mrs. A. V., 2233 Larkin.
COLLIER, Miss DOROTHY, The Presidio, Monterey, Cal.
COMPAGNON, Miss ERNESTINE, 2125 Broderick.
COMPAGNON, Miss ROSE, 165 15th Av.,
CONLIN, Miss ADA, 1494 McAllister.
CONLIN, Miss SAFA M., 1494 McAllister.
CONLY, Mrs. T. WALTER, Flood Bldg
CONNOLLY, Miss ALICE ADELE, 3420 Fulton.
CONNOLLY, Mrs. G. A., 11 C'mnwealth Av.
CONNOLLY, Miss LORETTA, 1091 Bush.
CONNOLLY, Mrs. T. W., 3420 Fulton.
CONWAY, Mrs. R. B., 826 Ashbury.
COOK, Dr. GENEVIEVE, 2404 Clay.
COOLEY, Mrs. A. E., 2263 Vallejo.
COOLEY, Mrs. VICTOR, Santa Clara, Cal. care of Mrs. R. T. Pierce.
COPELIN, Miss AGNES, 4375 New Hampshire Av., Los Angeles, Cal.
CORNWALL, Mrs. BRUCE, 207 Cherry.
CORWINE, Mrs. N. E., 701 Taylor.
CORY, Mrs. C. L., 2438 Warring, Berkeley.
CORYELL, Mrs. JOSEPH B., Menlo Park, Cal.
COSGRIFF, Mrs. EDWARD H., 110 Walnut.
COSTELLO, FRANK A., 683 12th Ave.
COSTELLO, Mrs. JOSEPH V., 21 Presidio Terrace, S. F.
COX, Mrs. ELMER H., 2164 Hyde.
CRABBE, Mrs. JOHN H., 1400 Washington.
CRAMER, Mrs. CHESTER R. F., 1790 Green.
CRANE, Mrs. DOUGLAS B., Fairmont Hotel.
CRANZ, Mrs. LESTER B., 2505 Union.
CRELLIN, Mrs. E. W., 775 Post.
CRIM, Mrs. WM .H. Jr., 303 Arguello.
CRIST, Mrs. WILEY F., 84 5th Av.
CRITTENDEN, Mrs. Kirby, 834 Grove.
CROCKER, Mrs. CHAS. TEMPLETON, San Mateo, Cal.
CROCKER, Mrs. HENRY J., 2301 Laguna.
CROCKER, Miss MARION, 2301 Laguna.
CROCKER, Miss MARY J., 2301 Laguna.
CROCKER, Mrs. Wm. H., Burlingame, Cal.
CROCKER, Mrs. WM. W., Burlingame. Cal.
CROOKS, Mrs. JONATHAN J., Palm Av. San Rafael, Cal.
CROSSETT, Mrs. NAPIER M., 2610 Pacific Av.
CROWDER, Mrs. SMITH, Red Bluff.
CROWE, Mrs. MILTON H., 2628 Filbert.
CROWLEY, Mrs. THOS., 30 Florence.
CULBERSON, WM. F., 30 West Clay Park.
CULLEN, Miss RENE, Colonial Hotel.

Gallerie Beaux Arts

PAINTINGS — JEWELRY — POTTERY

Hand-Woven Costumes — Hand-Dyed Fabrics

ART OBJECTS FROM THE FAR EAST

Exhibition Room for Artists

Beatrice Judd-Ryan

Gifts Personally Selected — Suggestions for Interiors

FANCY DRESS COSTUMES DESIGNED — DRAPERY

116 MAIDEN LANE (Off Grant Ave.) San Francisco — Telephone Douglas 2372

Making people happier —

giving them the full use of the priceless faculty of vision is a worthy work. Performing a service that relieves the discomfort and inconvenience of defective vision through accurate, scientifically-made lenses of precision has been our duty and pleasure for over a third of a century.

W. D. Fennimore — J. W. Davis — A. R. Fennimore

California Optical Co.

Makers of Good Glasses

SAN FRANCISCO ..... 181 Post Street
1082 Market Street
2508 Mission Street

OAKLAND ..... 1221 Broadway

BERKELEY ..... 2106 Shattuck Ave.

WOMAN'S ATHLETIC CLUB (Continued)

MEMBERS (Continued)

CUMBERSON, Mrs. C. E., Lower Lake, Cal.
CUMBERSON, Mrs. PERRY T., Menlo Park, Cal.
CUMMING, Miss VIRGINIA, 952 Sutter.
CURL, Mrs. H. C., care of Mrs. J. M. Batts 2164 Hyde S. F.
CURRAN, Mrs. J. S., 500 Magellan Ave.
DAHNKEN, Mrs. FRED 2110 Scott.
DALY, Mrs. IRVING R., 1200 Washington.
DANIEL, Miss SUZANNE, 2440, Pacific Av
DANNENBAUM, Mrs. JOS. H., 267 9th Ave.
DAVIDSON, Mrs. M., 640 Sutter.
DAVIS, Mrs. ANDREW M., Cloyne Court, Berkeley, Cal.
DAVIS, Miss BLANCHE, 2000 Baker.
DAVIS, Mrs. CLARENCE REED, 3736 Jackson.
DAVIS, Mrs. F. CECIL, 1806 Lake.
DAVIS, Mrs. JOHN W., 177 Post.
DAVIS, Miss Mary Lillian, 1430 Masonic A.
DAVIS, Mrs. SYLVAN, 1915 California.
DEAHL, Mrs. John L., 3757 Washington.
DEAHL, Miss MARGARET, 3757 Washington.
DEANE, Mrs. Louis, 40-21st Ave.
DEASY, Mrs. Daniel C., 955 Ashbury.
DEASY, Mrs. FRANK G., 312 Arguello, Blvd.
DEE, Mrs. M. A., 810 Jones.
DEERING, Mrs. CHAS. J., 2319 Buchanan.
DEERING, Miss FRANCESCA, 2709 Larkin
DE FOREST, Mrs. A. T., Palo Alto, Cal.
DE FOREST, Mrs. JOS. G., Duboce Apts.
DEGENER, Mrs. ARMIN, 57 W. 58th N. Y. City.
de LAVEAGA, Mrs. EDWARD, Orinda Park, Berkeley, Cal.
de MERRITT, Mrs. RENO E., 2227 Steiner.
DENMAN, Mrs. WM. 3399 Pacific Av.
DERBY, Mrs. S. HASKET, 1707 Gough.
DERNHAM, Miss ELSIE, 2355 Broadway.
DE ROPP, Mrs. AFFRED Jr., 2838 Pacific Av., S. F.
DE TURBEVILLE, Mrs. PAUL, 2117 E. 70th, Chicago, Illinois.
de VAUX, Mrs. NORMAN, 62 Farragut Av. Piedmont, Cal.
de VIOSCA, Miss ISABELLE, 2209 Clay.
de VIOSCA, Mrs. I. H. 2209 Clay.
de VIOSCA, Miss LAURA, 2209 Clay.
DEVLIN, Mrs. WM. H., Sacramento, Cal.
DEWEES, Mrs. C. B., 159 Palm Ave.
DEWEY, Miss GERALDINE, Napa, Idaho.
DIBBLE, Mrs. Oliver, 2928 Steiner.
DICKEY, Miss EDNA, 3740 Linden st. Oakland, Cal.
DICKEY, Mrs. FRANK T., 2576 Green.
DIEHL, Mrs. AMBROSE N., Deqoesne, Pennsylvania.
DILL, Mrs. MARSHALL, 2714 Divisadero.
DILLMANN, Miss CORINNE, 1214 N. St. Sacramento, Cal.
DILLMAN, Mrs. DEAN, Jackson.
DIMOND, Mrs. EDWIN, R., 850 Powell.
DINSMORE, Mrs. J. W., 27 Highland Av. Piedmont, Cal.
DINSMORE, Miss MARY, Marysville, Cal., care of C. F. Aaron.
DOAK, Mrs. D. P., Oakville, Napa Co. Cal.
DOHRMANN, Mrs. A .B. C., 3277 Pacific Av. S. F.,
DOHRMANN, Mrs. FREDK. W., 3636 Wash.
DONOHOE, Miss CHRISTINE, Menlo Park.
DOOLAN, Miss MARION, 2170 Hayes.
DOUGLAS, Mrs. H. J., Hanford, Cal.
DOWER, Miss JEWELL E., 640 Sutter.
DOWNING, Mrs. ELIOT, Grass Valley, Cal. care of Empire Mine.
DOWNING, Mrs. PAUL M., 2153 Sacramento
DOYLE, Mrs. RICHARD, 2171 Sacramento.
DRAY, Mrs. FRANK R., 2724 Pacific Ave.
DRISCOLL, Mrs. THOS. A., San Mateo.
DROWN, Miss NEWELL, 2462 Broadway.
DUENAS, Mrs. F., Clift Hotel.
DUENAS, Miss MARIE T., Clift Hotel.
DUFFY, Miss DOROTHY, 1828 Leavensworth.
DUKE, Mrs. DEAN, Yreka, Cal.
DUMBRELL, Mrs. J. H., 2845 California.
DUNBAR, Mrs. H. F., 46 Jordan Av.
DUNKER, Miss CRYSELLA, Palo Alto.
DUNN, Mrs. JAS. P. H., 250 Perry, Oak.
DUNNE, Miss Marjorie Evelyn, 3905 Clay.
DUNNE, Mrs. PETER F., 3905 Clay.
DUNN, Mrs. Ritchie L., Keystone Apts.
DUNPHY, Mrs. CHAS., 3638 Washington.
DUPERU, Mrs. A. M., Crockett, Cal.
DURNEY, Mrs. A. A., Petaluma, Cal.
DURNEY, Mrs. JOS., 1325 Dayton, Ala.
EASTON, Mrs. GILES N., 1579 Jackson st. Oakland, Cal.
EBERHARD, Mrs. GEO. F., 842 S. Kingsley Drive, Los Angeles, Cal.
EBRIGHT, Mrs. GEO. E., 2662 Vallejo.
EDDY, Mrs. EDWIN M., 2602 Pacific Ave.
EDMINSON, Mrs. JOHN W., 2121 Hyde.
EDSON, Mrs. CATHERINE PHILIPS, 328 Flood Bldg., S. F.
EDWARDS, Mrs. ALFRED R., Palo Alto, Cal. care of Mrs. A. T. de Forest.
EDWARDS, Mrs. HARRY J., 3838 Jackson
EGAN, Mrs. IGNATIUS J., 410 Hearst Bldg
EHRMAN, Mrs. ALBERT L., 2880 B'dway.
EHRMAN, Mrs. ALFRED, 3212 Jackson.
EHRMAN, Mrs. ALEXIS L., Menlo Park.
EHRMAN, Mrs. SIDNEY M., 2970 Broadway.
EISENBACH, Mrs. DAVID R., 2241 Sacramento.
ELDREDGE, Miss ALBA W., 1233 Taylor.
ELLERY, Mrs. WILLIAM, 2761 Scott.
ELLINWOOD, Mrs. V., 2891 Jackson.
ELLIOTT, Mrs. STEWART P., 114 Walnut.
EMANUEL, Miss Aileen, 3330 Jackson.
EMERSON, Mrs. N., 795 Geary.
EMMONS, Miss GLADYS, 891 Union, Alameda.
EMPEY, Mrs. WILLIAM C., 739 Cole.
ENCH, Miss J., 2525 10th Av., E. Oakland.
EPSTEIN, Mrs. ARTHUR, 125 Commonw'th.
ERLANGER, Mrs. S., 270 Castenda, Av. Forest Hill S. F.
ERLIN, Mrs. FRANK W., 501 Kingsley Av. Palo Alto, Cal.
ERLIN, Mrs. GEORGE E., 1284 28th Ave.
ERLIN, Mrs. J. THEO., 400 40th Ave.
ERSKINE, Mrs. MORSE, 2611 Divisadero.
ESBERG, Mrs. ALFRED I., 2211 Buchanan
ESBERG, Mrs. M. H., 3444 Washington.
ESTES, Miss CHARLOTTE V., 2243 Green.
EVERS, Mrs. ALBERT J., 1817 California.
EVERTS, Mrs. EDWARD A., 150 Mendocino st., Altadena, Cal.
EWER Miss JANICE A., Ruthford, Napa Co. Cal.
EYRE, Miss MARY, Menlo Park, Cal.
FAGAN, Miss DORIS, 1726 Broadway.
FAGAN, Mrs. PAUL, 2213 Buchanan.
FAIR, Mr. HARRY H., 443 Lee st., Oakland, Cal.
FAIRBANKS, Miss RUBY, Willits, Mendocino, Co. Cal.
FALLS, Mrs. MOOR M., Georgian Terrace, Hotel Atlanta, Georgia.
FANTO, Mrs. RICHARD A., 142 15th. Av.
FARNHAM, Mrs. SYLVANUS C., 2427 Green
FARQUHARSON, Mrs. C. D., Stanford Court Apts.
FAVILLE, Mrs. W. B., Sausalito, Cal.
FAY, Mrs. CHAS. W., 2447 Buchanan.
FAY, Mrs. PAUL B., 2810 Washington.
FAY, Mrs. PHILIP, 2710 Divisadero.
FAY, Mrs. STANLEY J., 2648 Pierce.
FAYE, Mrs. HAROLD, 472 Veron, Oakland Cal.
FAZACKERLEY, Miss MARY T., 191 Frederick.
FEATHERSTONE, Miss A. L., Vickery Road, Saratoga, Cal.
FENNIMORE, Mrs. A. R., 1824 Lake.
FENNIMORE, Mrs. WATSON D., 1830 Jackson.
FERGUSON, Miss IRENE M., 1029 Union.
FICKERT, Mrs. CHARLES M., 1060 Green.
FILMER, Miss MABEL MARIE, 195 Jordan Av.
FINNIGAN, Mrs. Wm., 1370 Washington.

WOMAN'S ATHLETIC CLUB (Continued)

MEMBERS (Continued)

FINNELL, Mrs. PHILIP S., 40 Arguello.
FITZHUGH, Miss Marion, 2350 Broadway.
FITZHUGH, Mrs. WM. M., 2350 B'dway.
FITZPATRICK, Mrs. T. I., 2299 Sacramento.
FLEISHHACKER, Mrs. H., St. Francis Hotel.
FLEISHHACKER, Mrs. M. 2418 Pacific Av.
FLEMING, Miss HILDA, 159 8th Av.
FLETCHER, Mrs. HAROLD, 1815 California
FLETCHER, Mrs. JOHN D., 123 Monte Av. Piedmont, Cal.
FLINT, Mrs. J. M., Wyntoon, McCloud, Siskiyou Co. Cal.
FLYNN, Mrs. ROBIN, 8 Jordan Av.
FOLLANSBEE, Mrs. A. W. Jr., 1121 Green.
FORD, Mrs. CHAS. F., 1455 Union.
FORD, Mrs. GEORGE K. 96 Sotelo Av. "Forest Hill" S. F.
FORD, Mrs. HELEN C., Niles, Cal.
FORDERER, Mrs. GEO. S., 3680 Jackson.
FORDERER, Miss ALICE E., 3680 Jackson.
FOSTER, Miss ENID, 101 Bonita Av., Piedmont, Cal.
FOSTER, Miss HELEN D., "St. Francis.5'
FOSTER, Mrs. L. E., Menlo Park, Cal.
FOTTRELL, Miss EMILY T., 2101 Divisadero
FOTTRELL, Mrs. MORGAN M., 1827 Jones
FOX, Mrs. HARRY S., 3299 Washington.
FRANKENAU, Miss Dorothy, 3152 Washington.
FRAZIER, Mrs. R. E., Menlo Park, Cal.
FRETZ, Mrs. PAUL H., 101 Grant Road, Mountain View, Cal.
FRIEDLANDER, Mrs. JOS., 2040 Gough.
FRIES, Mrs. WILLIAM, St. Francis Hotel
FRITSCHI, Mrs. ALFRED R., 2550 Broad'y.
FRITZEN, Mrs. THEOPHIL L., 3011 Jackson.
FROWENFELD, Miss ROSE, 2441 Jackson.
FRY, Mrs. ALFRED G., 851 California.
FULLER, Mrs. FRANK W., 2025 Lyon.
FULLER, Mrs. GEORGE P., 2280 Vallejo.
FULLER, Mrs. W. P. Jr., Burlingame.
FULLERTON, Miss EDITH R., 2164 Hyde.
FULTON, Mrs. WM. S., 2195 Sacramento.
FUNSTEN, Mrs. JAMES J., 2610 Lake.
FUNSTEN, Mrs. REED, 2080 Vallejo.
GARNETT, Mrs. J. S., 1129 Union.
GARRETT, Mrs. E. Van ZANDT., 1020 Union, Apt. 16.
GARTENLAUB, Mrs. ALICE, 2300 Vallejo.
GARTLAND, Mrs. JAMES, 667 Longridge Road, Oakland, Cal.
GATES, Dr. AMELIA, Carmel, Cal.
GAY, Miss MARJORIE E., care G. R. Gay.
GEORGE, Miss JULIA, 1136 Eddy.
GEORGE, Mrs. WILLIAM H., 2571 Green.
GEORGE, Mrs. Z. T., 1628 Clinton Av., Alameda, Cal.
GERSTLE, Mrs. MARK I., 310 Sansome.
GERSTLE, Miss LOUISE A., 310 Sansome.
GERSTLE, Mrs. WM. L., 310 Sansome.
GHIRARDELLI, Mrs. ALFRED, 2545 Green.
GHIRARDELLI, Miss ESPERANCE, 3000 Pacific.
GIANNINI, Mrs. A. H., 490 West End Ave., New York City, N. Y.
GIANNINI, Mrs. A. P., San Mateo.
GIBBONS, Mrs. M. R., 3979 Washington.
GIES, Miss HAZEL F., 370 Dolores.
GILBERT, Mrs. C. A., 3467 Jackson.
GILBERT, Mrs. MENARD, 1370 Washing'n.
GILES, Mrs. George A., 701 Post.
GILES, Miss GENEVIEVE, 580 McAllister.
GILLIAM, Mrs. L. M., 138 B st. San Mateo, Cal.
GIRARD, Mrs. FRANK R., 2628 Broderick.
GLANT Mrs. A., San Mateo, Cal.
GLASER, Mrs. EDWARD F., 201 Camino del Mar.
GLASS, Mrs. C. L., care of Trust Dept. Northern Trust Co. Chicago, Ill.
GLENN, Miss CARMELITA, 4620 Ellis Av. Chicago, Ill.
GLENSOR, Mrs. HARRY W., 830 Cabrillo.
GOETTING, Mrs. CHAS. L., 675 2nd Av.
GOLDARCENA, Miss Olympia, 2449 Jackson.
GOLDIE, Mrs. JOSEPH, 500 Funston Av.
GOODWIN, Mrs. BENJ. 1096 Pine.
GOLDSTEIN, Miss EDITH, 1998 Jackson.
GOLDSTEIN, Mrs. SANFORD, 1998 Jackson
GORDON, Mrs. C. WALDO, Palace Hotel.
GORDON, Mrs. LOUIS, 2423 Green.
GORGAS, Miss MARY, 2335 Pacific.
GOTTLOB, Mrs. J. J., 2150 Lyon.
GRACE, Mrs. FRANK J., 2140 Hyde.
GRACE, Miss Geraldine, Santa Rosa, Cal.
GRACE, Mrs. JOS. T., Santa Rosa, Cal.
GRAHAM, Miss ELIZABETH M., 735 Taylor.
GRAHAM, Mrs. JOHN M., Topsfield, Mass.
GRAHAM, Mrs. K. G., 263 26th Ave.
GRAHAM, Mrs. THOS. F., Palace Hotel.
GRANFELD, Mrs. ETHEL M., 2360 Union.
GRANT, Miss EDITH, Burlingame, Cal or 2200 Broadway, S .F.
GRANT, Miss JOSEPHINE, Burlingame, Cal. or 114 Sansome, S. F.
GRANT, Mrs. U. S., III. 2611 Pacific Av.
GREANY, Mrs. JOHN T .,64 Shore View Drive, "Lincoln Manor," S. F.
GREEN, Mrs. LOUIS D., 130 Sea Cliff.
GREENBAUM, Miss EMILIE, 3620 Clay.
GREENBERG, Mrs. M. S., 7 Jordan Av.
GREENE, Mrs. LOUIS C., Clift Hotel.
GREENE, Miss ROSALIE, Clift Hotel
GREENE, Mrs. WILLIAM A., Hearst Bldg.
GREENWOOD, Miss ALINE B., 851 California.
GREGORY, Mrs. E. H. L., 1319 Greenwich.
GRIFFIN, Miss MIRIAM, 3020 Pacific Av.
GRIFFITH, Mrs. CHAS. L., 260 California.
GRUNSKY, Mrs. CHARLES, 174 Liberty.
GUMP, Mrs. A. L., 840 Powell.
GUNST, Mrs. MORGAN A., 2786 Vallejo.
HAAS, Mrs. A., St. Francis Hotel.
HAAS, Mrs. WALTER, 21 Presidio Ave.
HAAS, Mrs. WM., 2007 Franklin.
HABER, Mrs. ALBERT L., 2510 Jackson.
HAGUE, Mrs. S. A., 1118 Coombs, st. Napa, Cal.
HALE, Mrs. MARSHALL, 26 Presidio Ter.
HALE, Mrs. PRENTIS COBB, 2430 Vallejo.
HALEY, Mrs. S. MILTON, 112 Arguello Blvd.
HALL, Mrs. D. P., 2285 Broadway.
HAMMERSMITH, Mrs. Alfred, 2405 Octavia.
HAMMERSMITH, Miss HELEN, 2405 Octavia, S. F.
HAMMON, Mrs. W. C., 1000 Chestnut.
HAMMON, Mrs. W. P., 3650 Washington.
HAMMOND, Mrs. A. B., 2252Broadway.
HAMMOND, Miss DAISY, 687 S. Hobart. Blvd. Los Angeles, Cal.
HANCHETT, Miss ALICE, 2006 Washington.
HANCHETT, Miss LUCY, 2006 Washington.
HANDY, Mrs. RALPH H., 91 Tunnel Road, Berkeley, Cal.
HANIFY, Mrs. JOHN R., 2646 Vallejo
HANNAM, Mrs. W. H., 2304 Vallejo.
HARDEN, Mrs. ROBT., Palo Alto, Cal.
HARKER, Mrs. HARRIET B., Mill Valley.
HARRELL, Mrs. CHAS. B., Merced Cal.
HARRELSON, Mrs. WM. H., 1317 Hyde.
HARRIS, Mrs. L. W., 3445 Washington.
HARRIS, Miss LORING, 3895 Clay.
HARRISON, Mrs. H. O., 960 Chestnut.
HART, Mrs. A. L., 3779 Clay.
HART, Mrs. BENNO, 1001 California.
HART, Mrs. GEO. E., Hotel Whitcomb.
HARVEY, Mrs. J. DOWNEY, 2040 Bdway.
HARWOOD, Mrs. E. S., 717 S. Hudson Av. Pasadena, Cal.
HASLETT, Miss GISELA, Alameda, Cal.
HASLETT, Mrs. OLIVER C., 1427 S. Antonio, Alameda.
HATHAWAY, Miss ERSKINE, 57 Post.
HATTON, Mrs. GEO. F., Palace Hotel.
HAVENS, Mrs. WICKHAM, 1236 Ashmount Av., Piedmont, Cal.
HAWKINS, Mrs. C. A., 2850 19th Av.
HAWKINS, Miss SIDNEY, 2850 19th. Av.
HAWLEY, Mrs. ROYAL D., Keystone Apts.
HAYDEN, Mrs. J. L., West Point, New York.
HAYDOCK, Miss EVELYN G., 487 N. 5th. st. San Jose, Cal.

WOMAN'S ATHLETIC CLUB (Continued)

MEMBERS (Continued)

HAYNES, Mrs. IRA A., Fort Scott.
HAYS, Mrs. THOS. A., Palace Hotel.
HEDGER, Mrs. L. A., 1608 Golden Gate Av.
HEGER, Mrs. DANIEL C., 2428 Jackson.
HELBING, Mrs. D. A., 2260 Jackson.
HEIMANN, Mrs. RICHARD, 1925 Gough.
HELLER, Mrs. E. S., 2020 Jackson.
HELLER, Mrs. WALTER, 40 1st st.
HELLER, Mrs. Walter S., 145 Laurel.
HELLMAN, Mrs. I. W., Jr. 2000 Washington, S. F., or San Leandro, Cal.
HELLWIG, Mrs. HERBERT, 51 San Leandro Way, "St. Francis Wood."
HENDERSON, Mrs. F. B., Menlo Park, R. F. D., No. 104.
HENGSTLER, Mrs. LOUIS T., 2620 Warring, Berkeley.
HENGSTLER, Miss THEODORA, 2620 Warring, Berkeley, Cal.
HENNESSY, Mrs. FRANK J., 1200 Washington.
HENRY, Mrs. J. E., 205 E. Magnolia, Stockton, Cal.
HENSHAW, Mrs. F. W., 1901 California.
HERBERT, Miss HAZEL M., 653 14th. Av.
HEROLD, Mrs. RUDOLPH, 795 Sutter.
HERR, Mrs. G. F., 851 California.
HERRMANN, Mrs. WM., 1900 Broadway.
HERTZ, Mrs. ALFRED, 182 32nd Av.
HERZOG, Mrs. K. G., 2016 Franklin.
HEUER, Miss HELEN, 1953 Jackson.
HEWARD, Mrs. C. G., 105 Fort St. Montreal Canada.
HEYNEMANN, Mrs. GEO. 3955 Washington.
HEYWOOD, Mrs. JOHN G., 3831 Jackson.
HIGH, Mrs. THORNTON, 798 Post.
HIGGINS, Miss ALBERTA, Moraga, Contra Costa Co. Cal.
HIGGINS, Mrs. MARVIN R., Fairmont Hotel.
HIGH, Mrs. A. Z., 3902 Clay.
HIGH, Mrs. THORNTON L., 3892 Sacramento.
HILDEBRECHT, Mrs. CHAS., 1109 Greenwich.
HILL, Mrs. HARRY, 2151 Broadway.
HILLHOUSE, Mrs. J. T., Cecil Hotel.
HILMER, Mrs. FRED L., 2 Euclid Av.
HINES, Mrs. J. S., 9 Scenic Ave.
HINK, Mrs. LESTER W., 2946 Avalon Av. Berkeley, Cal.
HIRSCHMAN, Mrs. MARION, San Mateo.
HJUL, Mrs. JAMES H., 19 Clarendon Ave
HOBART, Mrs. WALTER S., San Mateo.
HOCHHEIMER, Mrs. M., 2503 Sturat st., Berkeley, Cal.
HOFFMAN, Mrs. OSCAR, 250 Laurel.
HOLBROOK, Mrs. CHAS. H., 2661 Filbert.
HOLLADAY, Mrs. S. E., Winters, Cal.
HOLLING, Miss CHARLOTTE B., 2827 Union.
HOLLINGS, Mrs. H. J., 1548 Newlands, Av. Burlingame, Cal.
HOLMES, Mrs. E. C., 2829 Forest Av. Berkeley, Cal.
HOLMES, Mrs. H. C., Fairmont Hotel.
HOLSCHAW, Dr. FLORENCE, 240 Stockton.
HOOKER, Miss MARION O., 1 Montgomery care of J. F. Neylan.
HOOPER, Mrs. JOSEPH G., 2549 Green.
HORST, Mrs. E. Clemens, 31 Presidio Ter.
HORST, Miss Helen, 31 Presidio Terr.
HORT, Miss BEATRICE, 31 Presidio Ter.
HOUGAARD, Mrs. W. F., 1356 4th. Av.
HOUGH, Mrs. J. H., 10 E. Park St., Stockton.
HOUGHTON, Mrs. EDWARD T., 2633 Benvenue Av., Berkeley, Cal.
HOUSER, Mrs. MAXWELL,
HOUSTON, Mrs. JOHN E., 645 Bush.
HOWARD, Mrs. HARRY, Orland, Cal.
HOWARD, Miss GENE, 1900 Broadway.
HOYLE, Miss REUBEN, 152 9th. Av.
HUETER, Mrs. E. L., 2898 Vallejo.
HUETER, Mrs. E. C., 2600 Green.
HUETER, Mrs. OSCAR M., 2930 Vallejo.
HUFF, Miss ELIZABETH, Fort Mason.
HUGHSON, Mrs. WM. L., Richelieu Hotel.
HUME, Mrs. C. E., 4320 Piedmont, Oakland.
HUNT, Mrs. GEO. E., 69 Divisadero.
HUNT, Mrs. H. C., Pasadena, Cal. R. F. D. No. 1 P. O. Box 28.
HUNTER, Mrs. KENNETH, 450 Allendale Road, Pasadena, Cal.
HUNTER, Mrs. WALTER G., 219 East Flora st. Stockton, Cal.
HUNTER, Mrs. Willard T., 114 27th Ave.
HUNTINGTON, Mrs. THOS. W., 1901 California.
HUSSEY, Mrs. FREDERICK B., San Mateo.
HUTTON, Mrs. G. RUSSELL, Burlingame.
HYMAN, Mrs. SAMUEL L., 3362 Jackson.
HYMAN, Mrs. SOL., 3421 Jackson.
INNES, Mrs. MURRAY, 1800 Franklin.
INSKEEP, Mrs. WM. D. 1200 California.
ISENBERG, Mrs. H. ALEX., 3216 Jackson.
JACKSON, Miss DORCAS, 3005 Clay.
JACKSON, Mrs. GEO. H. T., 2164 Hyde.
JACKSON, Mrs. HARRY W., 1855 Sac'to.
JACKSON, Mrs. T. H., 234 East Terrace, Presidio, S. F.
JACOBI, Mrs. A. L., 1901 California.
JACOBI, Miss GRACE, 111 Presidio Av.
JACOBS, Mrs. WILL F., 14 Presidio Ter.
JENKINS, Mrs. HARRY C., 1770 Pacific Av
JENNINGS, Miss ISABEL, Menlo Park, Cal.
JOHNSON, Mrs. C. C., 2214 Steiner.
JOHNSON, Mrs. C. D., Mallory Hotel, Portland Oregon.
JOHNSON, Mrs. J. HALVOR, San Mateo.
JOHNSON, Mrs. L. B., 630 Steiner.
JOHNSON, Mrs. OTIS R., 2559 Union.
JOHNSON, Mrs. ROBT. A., 1001 California.
JOHNSON, Mrs. S. O., 2400 Warring, Bkely.
JOHNSON, Mrs. THOS. L., 1232 Washington
JOHNSON, Mrs. WM. P., 840 Powell.
JOHNSTON, Mrs. JOHN G., 3362 Clay.
JONES, Mrs. GEO. F., 2223 Pacific Av.
JONES, Mrs. WALTER R., 2704 Union.
JONES, Mrs. WEBSTER, San Rafael, Cal.
JONES, Mrs. WILLIAM A., "Minnewawa
JORDAN, Miss Dorothy, 241 East Terrace, Presidio, S. F.
JORDAN, Miss MARION, 1100 Grand, Ala'da
JORDAN, Dr. M. EVANGELINE, 737 Butler Bldg. S. F.
JORDAN, Mrs. P. A., 1100 Grand, Alameda.
JOSE, Mrs. RICHARD J., 795 Sutter.
JOYCE, Mrs. K. A., 8 Main Post Presidio, S. F.
JUDSON, Mrs. Henry C., 3398 Washington.
JURS, Mrs. PETER C., 114 Presidio Ave.
KAIME, Mrs. ALVAH, 2504 Jackson.
KAHN, Miss HENRIETTA B., 1505 Gough.
KAMM, Mrs. ROBERTS, Hotel Darby 234 W. Adams, Los Angeles, Cal.
KAMM, Mrs. WALKER WILLIS, 46 Edge Hill Road, San Mateo, Cal.
KASEBERG, Mrs. W. J., Roseville, Cal.
KASEBURG, Miss W. R. Roseville, Cal.
KATTEN, Miss HELEN F., 2209 Clay.
KAUFMAN, Mrs. GEORGE A., 286 Lee Oakland, Cal.
KAUFFMAN, Mrs. S. S., 3222 Jackson.
KAUFMANN, Mrs. JOEL W., San Mateo.
KEDDIE, Mrs. A. W., Fallon, Nevada.
KEEFE, Mrs. J. H., 1020 Post.
KEENAN, Mrs. JOSEPH B., 2616 Union.
KEESLING, Mrs. HECTOR, 1650 Green.
KELLER, Mrs. F. L., 775 Post.
KELLY, Mrs. JOSEPH M., 19th and Webster, Oakland, Cal.
KELLY, Miss MARGARET, 3400 Washington
KELLY, Mrs. McCLURE, 2222 Hyde.
KELLY, Miss PAULINE M., 618 East 10th. Oakland.
KENDRICK, Mrs. CHARLES, 2701 Pierce.
KENEFICK, Miss MARY, 366 Mills Bldg.
KENNEDY, Miss HELEN, 2101 Van Ness.
KENT, Miss Adaline, Kentfield, Cal.
KENT, Mrs. A. W., 605 Market.
KENT, Mrs. THOMAS T., Kentfield, Cal.
KENT, Mrs. WM., Kentfield, Cal.
KEYES, Mrs. Alexander D., 3476 Jackson.
KIERULFF, Mrs. THOS. C., 15 Walnut.
KILGARIF, Mrs. JOHN M., Fairmont Hotel.

WOMAN'S ATHLETIC CLUB (Continued)

MEMBERS (Continued)

KILPATRICK, Mrs. E. J., Chicago, Ill.
KING, Mrs. A. D., 35 Sierra Av., Piedmont.
KING, Mrs. FRANK B., 50 Laurel.
KING, Miss GENEVIEVE, 1898 Broadway.
KINGSBURY, Mrs. KENNETH R., 2300 Pacific Av.
KINGSTON, Miss MARGARET, 2244 Vallejo.
KINGWELL, Miss DOROTHY, 172 Funston Av.
KITCHEN, Mrs. John, Walnut Creek, Cal.
KITTREDGE, Mrs. E. H., Fairmont Hotel.
KLAMP, Mrs. FREDK., Hollywood, Cal.
KLEINSORGE, Mrs. WM. E., 1423 H. St., Sacramento, Cal.
KNECHT, Mrs. GUSTAV, 55 West Clay Park.
KNIGHT, Mrs. ELIZAGETH J., Hobart Bld.
KNORP, Mrs. FRANCIS, 3100 Clay.
KNOWLES, Mrs. CALVIN W., 2438 Green.
KNOWLES, Mrs. SAMUEL H., 825 Jones.
KORBEL, Mrs. ANTON B., 182 20th Av.
KOSHLAND, Mrs. DANIEL, Burlingame.
KOSHLAND, Mrs. M. S., 3800 Washington.
KOSHLAND, Mrs. MAX I., Palace Hotel.
KOSTER, MRS. F. J., 54 Commonwealth Ave.
KRAMER, Mrs. JEROME, 2021 California.
KRISTOFFY-ONESTI, Mme. Johanna, 1360 Washington.
KRUSE, Miss Elizabeth W., 2727 Haste, Berkeley.
KUHNS, Mrs. RALPH H., 3878 Clay.
KYNE, Mrs. P. B., 1000 Oaks, Berkeley.
LAHANEY, Mrs. JOSEPH, 902 Potrero Ave.
LA MONTAGNE, Mrs. E. C., Menlo Park,
LANAGAN, Mrs. JAMES, Sausalito, Cal.
LANDERS, Mrs. WILLIAM J., 972 Bush.
LANDIS, Mrs. E. C., Palace Hotel.
LANGDON, Miss RUTH, 24 Presidio Av.
LANGHORNE, Mrs. JAMES POTTER 2459 Pacific Av. S. F.
LANGHORNE, Miss ZITA, 40 Upshur Road Annapolis, Maryland.
LANGDON, Mrs. FRANCIS, 2134 Green.
LANSBURG, Mrs. G. ALBERT, 2122 Pacific Av.
LASH, Mrs. HORACE W., Stanford Court.
LATHROP, Mrs. CHARLES G., Stanford University, Palo Alto, Cal.
LAW, Mrs. CORA, 125 Arroyo Verde Road, Pasadena, Cal.
LAW, Mrs. HUBERT E., 6 Estero Ave.
LAWLER, Miss MAY, 920 Guerrero.
LAWRENCE, Mrs. WM. H., 3633 Jackson.
LEACHMAN, Mrs. REAM, 520 Main st., Vallejo, Cal.
LEAVITT, Mrs. JOHN W., 101 20th Ave.
LEDERMAN, Mrs. E. D., 38 Presidio Terrace.
LEDERMAN, Miss FRANCES, 2112 Jackson.
LEE, Mrs. DON, 6 Presidio Terrace.
LEE, Miss MARGARET, 2670 Pierce.
LEET, Mrs. WILLIAM J., 1275 The Alameda, San Jose, Cal.
LEIB, Mrs. Wm. 2639 Filbert.
LEIMERT, Mrs. WALTER H., Piedmont.
LENT, Mrs. EUGENE, 2810 Pacific Av.
LENT, Mrs. GEORGE H., 2229 Washington.
LEONARD, Miss ANITA LUCILE, 1124 Fulton.
LETTUNICH, Mrs. M. N., Bellevue Hotel.
LEUSCHNER, Mrs. A. O., 1816 Scenic Ave., Berkeley.
LEVENSALER, Mrs. J. A., 3398 Washington.
LEVISON, Mrs. J. B., 2420 Pacific Av.
LEVY, Mrs. ABE, 1950 Jones.
LEVY, Mrs. LEON G., 82 West Santa Inez Av., San Mateo, Cal.
LENT, Mrs. GEORGE H., 2229 Washington
LEWIS, Mrs. GEO. W., 341 Montgomery.
LILIENTHAL, Mrs. ARTHUR G., 2975 Jackson.
LILIENTHAL, Mrs. J. LEO., 1807 Gough.
LILIENTHAL, Mrs. J. W., 2027 Sacramento
LILIENTHAL, Mrs. J. W. Jr., San Mateo.
LILIENTHAL, Mrs. M. P., 3386 Washington.
LILIENTHAL, Mrs. PHILIP, Burlingame.
LILIENTHAL, Mrs. SAMUEL, 2007 Franklin.
LILIENTHAL, Mrs. SOPHIE, 1807 Gough.
LILIENTHAL, Mrs. T. M., San Mateo, Cal.
LILIENTHAL, Miss VICTORIA, 2027 Sacramento.
LILLICK, Mrs. IRA S., 809 Francisco.
LILLIS, Miss HELEN C., 2170 Vallejo.
LINDBLOM, Mrs. OLAF H., 3009 Claremont Av., Berkeley, Cal.
LINDEBERG, Mrs. JAFET, 2398 Broadway.
LINFORTH, Mrs. WALTER H., Menlo Park, Cal. or Palace Hotel, S. F.
LIPMAN, Miss MARY E., 2467 Warring, Berkeley, Cal.
LIPPITT, Mrs. S. GRANT, 2414 Pacific Av.
LISBERGER, Mrs. D. S., 2175 Pacific Ave.
LITTLE, Miss CAROLINE H., Saratoga, Santa Clara Co., Cal.
LIVERMORE, Miss EDITH, 1815 Brdway.
LIVERMORE, Miss ELIZABETH, 1023 Vallejo.
LIVERMORE, Mrs. NORMAN B., 1045 Vallejo.
LLEWELLYN, Mrs. GEORGE E., 290 16th. Av.
LOESER, Mrs. ROBERT M., 20 Cherry.
LONG, Mrs. OSCAR FITZALAN, Hazel Lane & Highland Av., Piedmont, Cal.
LOOP, Miss VIRGINIA, 1055 California.
LOUGHREY, Mrs. J. D., 16 Commonwealth.
LOUPE, Mrs. LESTER C., 3633 Jackson.
LOVEGROVE, Mrs. W. R., 3298 Washington
LOW, Mrs. DAVID, 1540 Alameda, San Jose.
LOWE Mrs BENARD, 2312 Pacific Av.
LOWE, Mrs. EDWARD Jr., 156 Tunnel Road, Berkeley, Cal.
LOWE, Mrs. SAMUEL, 2201 Broadway.
LOWE, Mrs. THOMAS R., Woodland, Cal.
LOWE, Mrs. WILLIAM H., 3900 Washington.
LOWENTHAL, Mrs. WM. B., 18 17th Av.
LUCAS, Mrs. FRANK W., 2150 Vallejo.
LUCHSINGER, Mrs. ALBERT G., 2222 Lyon
LUCKE, Mrs. B. H., 2880 Green.
LUCY, Miss DOROTHY, 1201 Fulton.
LUM, Mrs. BURT F., 3665 Washington.
LUND, Mrs. HENRY Jr., 2222 Hyde.
LUTHER, Mrs. A. B., 970 Chestnut.
LYMAN, Mrs. CHARLES G., 605 Popular Av., San Mateo, Cal.
LYMAN, Mrs. GEORGE, 3673 Jackson.
LYNCH, Mrs. ROBERT N., Los Altos, Cal.
LYONS, Mrs. R. E., 14 Montgomery.
LYONS, Mrs. REARDON T., 22 Jordan Av.
MABURY, Miss CARLOTTA, Bellevue Hotel.
MACDONALD, Miss ELIZABETH, 1522 9th Av.
MACDONALD, Mrs. J. S. A., 1522 9th. Av.
MACDONALD, Mrs. KENNETH Jr., 15 Mesa Av., "Forest Hill", S. F.
MACK, Mrs. J. J., 2698 Pacific Av.
MACKALL, Mrs. B. F., 1810 Jackson.
MACKALL, Miss KATHRINE, 1810 Jackson.
MACKAY, Mrs. GEO. D., 151 Sutter. or 2205 Sacramento.
MAC LACHLAN, Miss JANIE., 57 West Regent, Glasgow, Scotland.
MAC LEOD, Mrs. ROBT. F., Mill Valley, Cal.
MAC LYMONT, Miss AILEEN, 3852 Sacramento.
MACOMBER, Mrs. A. K., Butler Bldg.
MAGEE, Miss ELIZABETH E., "Alder Farm", Fruitvale, Alameda Co., Cal.
MAGEE, Mrs. HARRY H., 1037 Hubert Road, Oakland, Cal.
MAGEE, Mrs. THOMAS 1401 28th Av., Fruitvale, Alameda Co., Cal.
MAGEE, Mrs. WILLIAM A., "Alder Farm" Fruitvale, Alameda Co., Cal.
MAHONEY, Mrs. ANDREW F., 1 Drumm.
MAHONEY, Miss EMMA, 200 West 57th. st., New York City, N. Y.
MAHONEY, Miss LOUISE, 1815 Broadway.
MAILLIARD, Mrs. A. PAGE, 2461 Gough.
MAISON, Mrs. L. A., 2640 Broderick.

WOMAN'S ATHLETIC CLUB (Continued)

MEMBERS (Continued)

MANHEIM, Mrs. HENRY, 3341 Jackson.
MANNON, Mrs. J. M. Jr., 2832 Broderick.
MARCHANT, Mrs. LUTHER B., 1020 Union.
MARIAS, Mrs. J. F., 1079 Flood Bldg.
MARSH, Miss LUCY 400 Post.
MARSICANO, Miss CHARLOTTE, 781 Green.
MARTIN, Mrs. CARL W., 358 Pacheco.
MARTIN, Mrs. ELEANOR, 2040 Broadway.
MARTIN, Mrs. HARRY M., 402 Grand, Oakld
MARTIN, Mrs. J. C. Jr., Sausalito, Cal.
MARX, Miss FLORA, Merc. Exc. Bldg.
MASON, Mrs. J. RUPERT, 1920 Lake.
MASTEN, Miss KATHRYN, 3954 Washington.
MATHIEU, Miss FRANCES, 840 Powell.
MATSON, Mrs. WILLIAM, 1918 Jackson.
MAUZY, Miss MARGARET H., 949 Leavenworth.
MAXSON, Mrs. HERBERT C., 655 14th Av.
MAXWELL, Dr. ALICE F., 1241 3rd. Av.
MAXWELL, Mrs. ROBERT S., 821 Geary.
MAXWELL, Mrs. VICTOR, 1045 Lake.
MAY, Miss MABEL, 1701 Taylor.
MAYER, Mrs. HENRY L., 3750 Clay.
MAZE, Mrs. CLAUDE M., Hotel Modesto, Modesto, Cal.
McBRYDE, Mrs. A. DOUGLAS, Redwood City.
McCAFFERTY, Miss THERESA, 1949 Green.
McCANDLESS, Mrs. JAMES S., Stewart Hotel, S. F. or Honolulu, T. H.
McCARTHY, Mrs. ANDREW G., 455 Costa Rica, San Mateo, Cal.
McCARTHY, Mrs. J. J., 1340 Arguello Bol.
McCARTHY, Miss MARY A., 1152 Jackson.
McCLATCHY, Miss EMILY E., Hotel Plaza.
McCLATCHY, Mrs. VALENTINE, 2207 Jones.
McCLAUGHREY, Miss FRANCES, 729 Rand Av., Oakland, Cal.
McCOLLISTER, Mrs. E. H., 1846 Gough.
McCONE, Miss MARY G., Fairmont Hotel.
McCORMACK, Mrs. F. W., 5326 California.
McCORMICK, Mrs. E. O., 2015 Broadway.
McCOY, Mrs. H. D., 3425 Jackson.
McCREARY, Mrs. F. C., 2020 Pacific Ave.
McDADE, Mrs. JOHN J., 2611 17th.
McDONALD, Mrs. ANGUS, 320 West 86th. New York City, N. Y.
McDONALD, Mrs. JAMES M., 555 Mills Bld
McENERNEY, Mrs. GARRET W., 1998 Broadway.
McGETTIGAN, Mrs. CHAS. D., 2644 Filbert.
McGETTIGAN, Miss NOEL, 2641 Filbert.
McGILVRY, Mrs. J. D. Jr., 48 Shore View Av., "Sea Cliff", S. F.
McINTOSH, Miss AILEEN, Woodside, Cal.
McKENNEY, Mrs. ARTHUR C., 1020 Union, S. F., or Belvedere, Cal.
McKINSTRY, Miss LAURA LIVINGSTON, 2988 Pacific Av.
McLANE, Mrs. LOUIS, 57 West Regent, Glasgow, Scotland.
McLAUGHLIN, Mrs. ALFRED, 3575 Clay.
McLAUGHLIN, Mrs. ANDREW C.,1810 Jackson.
McMILLAN, Mrs. R. T., 639 South Spring, r. 1001, Los Angeles, Cal.
McMILAN, Mrs. ROBERT F., 1614 Valmont St., New Orleans, La.
McMULLIN, Mrs. LATHAM, 2517 Brdway.
McNEAR, Mrs. JOHN, 2710 Broderick.
McNULTY, Mrs. JAMES F., 2324 Vallejo.
McWILLIAMS, Miss AILEEN, 2263 Sacramento.
MEDAU, Mrs. JOHN E., 230 Cherry.
MEEHAN, Mrs. JESSE P., 618 East 14th. Oakland, Cal.
MEIGS, Mrs. JOHN J., 1112 Filbert.
MELLERSH, Miss MARGARET H. C., 1880 Fell.
MELLERSH, Mrs. THOMAS, 1880 Fell.
MERRILL, Mrs. CHARLES W., 2311 Warring, Berkeley, Cal.
MERRILL, Miss BETSY, 2311 Warring, Berkeley, Cal.
MERRILL, Miss FRANCES, Menlo Park, Cal. or Chicago, Ill.
MERRILL, Mrs. RALPH D., San Mateo, Cal.
MERRITT, Miss HAZEL, 1712 Arch, Berkeley, Cal.
MESSER, Mrs. NAT. T., Woodside, Cal.
METCALF, Mrs. JOHN B., 235 Mountain Av., Piedmont, Cal.
MEYER, Mrs. ALFRED, 1718 Jackson.
MEYER, Miss DOROTHY V., 2650 Green.
MEYER, Mrs. GEO. H. C., 2030 Lyon.
MEYER, Mrs. HENRY, Fairmont Hotel.
MEYER, Miss Marie Louise, 2030 Lyon.
MEYER, Miss VIOLA, 2724 Pacific Av.
MEYER, Mrs. WILSON., 1045 Lake.
MEYERFELD, Mrs. MORRIS, 1809 California
MEYERSTEIN, Mrs. A. L., 1055 California
MICHAELS, Mrs. CHAS. F., 2518 Buchanan
MICHAELS, Miss MARY LOUISE, 2518 Buchanan.
MICHELSON, Miss MIRIAM, 2739 Webster.
MIGHELL, Mrs. JACK, 1001 Pine.
MILBURN, Mrs. JOHN J., 1147 Clarendon Crescent, Oakland, Cal.
MILLER, Mrs. H. M. A., 1925 Pacific Av.
MILLER, Mrs. J. R., 735 Taylor.
MILLER, Mrs. ROBERT, care of J. A. Folger Co., S. F.
MILLER, Mrs. WILLIAM S., Fairmont Hotel.
MILLS, Mrs. EDWARD M., 2504 Jackson.
MILTON, Mrs. MAKWELL C., 672 Walsworth Av., Oakland, Cal.
MINTZER, Mrs. WM., 330 Arguello Blvd.
MITCHELL, Mrs. ALEX. N., 439 Bellevue Av., Oakland, Cal.
MITCHELL, Mrs. JOHN S., 50 20th Ave.
MOFFAT, Mrs. V. J., 117 West 57th, New York City, N. Y.
MOHR, Mrs. RUDOLPH 45 Parker Av.
MOHUN, Mrs. CHAS. C., 101 Maple.
MOLONY, Mrs. R. S., 5233 California.
MONROE, Miss MARGARET, 2623 Divisadero.
MONTEAGLE, Mrs. KENNETH, 27 Edgehill Road, San Mateo, Cal.
MONTEAGLE, Mrs. L. F., 2516 Pacific Av.
MONTEITH, Mrs DONALD, 2960 Scott.
MONTGOMERY, Mrs. WM. O., 106 17th Av.
MOON, Dr. IRMA I., 414 Easton Bldg, Oakland, Cal.
MOORE, Mrs. CHAS. C., 3100 Washington.
MOORE, Mrs. EDNA D., 304 Laurel.
MOORE, Mrs. JOS. A., 2 Clay Park.
MOORE, Miss MARY B., 3100 Washington.
MOORE, Mrs. S. C., 524 Sutter.
MOORE, Mrs. WM. G., 3555 Jackson.
MORAN, Mrs. NATHAN, 2921 California.
MORAN, Miss ROSARIO, Vienna, care American Embassy.
MORGAN, Miss ELEANOR A. W., Clift Hotel.
MORGAN, Mrs. H. W., 2231 Washington.
MORGAN, Miss ELEANOR, 2231 Washington.
MORGAN, Miss JULIA, Merch. Exch. Bldg.
MORGAN, Mrs. KENDALL, Detroit, Mich.
MORGAN, Mis MARGARET MARY, 2857 Broderick.
MORGAN, Miss MILDRED, 2206 California
MORLEY, Mrs. FREDERICK H., 849 Mason or care First Federal Trust Co.
MORRIS, Dr. MYRL, 1321 Taylor.
MORRIS, Mrs. W. F., Hotel Cecil
MORROW, Mrs. HOWARD, 2455 Leavenworth.
MORSE, Mrs. LESTER L., 749 Front.
MORTENSON, Mrs. HAROLD D., Klamath Falls, Oregon.
MOYLAN, Mrs. ADRIEN R., 160 San Leandro Way, St. Francis Wood.
MULLEN, Miss FLORENCE, 2211 California.
MULVEY, Mrs. JAMES S., 756 5th Ave.
MURDOCH, Mrs. WILLIAM C. Jr., 1400 Washington.
MURPHY, Mrs. A. STANWOOD, Menlo Park.

WOMAN'S ATHLETIC CLUB (Continued)

MEMBERS (Continued)

MURPHY, Mrs. FRED, 2245 Sacramento.
MURPHY, Miss MARY F., 769 11th Av.
MURRAY, Mrs. HAMILTON, 2700 Scott.
MUSGRAVE, Mrs. WM. E., 880 Camino Del Mar, "Sea Cliff"
MUSTO, Mrs. CLARENCE E., 2700 Vallejo.
MUSTO, Mrs. Guido, 3423 Washington.
MYERS, Miss EDNA R., 2460 Washington.
MYERS, Mrs. L. A., 3434 Jackson.
NEILSON, Mrs. WM. D., Fairmont Hotel.
NESFIELD, Miss EMMA, 801 Sutter.
NEUSTADTER, Mrs. LOUIS W., Hollywood Hotel, Los Angeles.
NEUSTADTER, Mrs. N. H., 2120 Jackson
NEWBAUER, Miss HELENE, 170 W. Clay Park.
NEWBAUER, Mrs. J. H., 170 W. Clay Park.
NEWELL, Mrs. ROBERT, 115 Bonita Av., Piedmont, Cal.
NEWMAN, Miss AMY, 1241 Bush.
NEYLAN, Mrs. JOHN FRANCIS, 130 San Fernando Way, Ingleside Ter. S. F.
NICKEL, Mrs. J. LEROY, 2101 Laguna, S. F. or Menlo Park, Cal.
NICKELSBURG, Mrs. M. S., 3864 Jackson.
NICHOLSON, Miss CARRIE K., 522 Kenmore Av., Oakland, Cal.
NIEBAUM, Mrs. GUSTAV, 2440 Pacific Ave.
NIXON, Mrs. B. E., 1840 Broadway.
NOEL, Dr. MYRTLE S., 501 Taylor.
NOLAN, Miss ESTELLE, 1116 Fulton.
NORCROSS, Mrs. DAVID C., 2755 Union.
O'BRIEN, Miss BABS, 1866 Vallejo 5th. Av. & 59th.
O'BRIEN, Mrs. E. M., Savoy Hotel, New York City, N. Y.
O'BRIEN, Miss GRACE, 1866 Vallejo.
O'BRIEN, Mrs. JOSEPH M., 1866 Vallejo.
O'DEA, Mrs. EDWIN C., 600 Bush.
ODELL, Mrs. H. E., 273 Alameda Blvd., Coronado, Cal.
OFFER, Mrs. KARL, 1770 Pacific Av.
OKELL, Mrs. JOHN, 98 Monte Vista, Oakld.
OLDER, Mrs. FREMONT, Cupertino, Cal.
OLSON, Miss FLORENCE M., 3476 21st.
OLSON, Miss HENRIETTA, 3432 21st.
OLSON, Mrs. OLIVER, 3476 21st. st.
OPPENHEIM, Mrs. MORRIS, 560 18th Ave.
OPPENHEIMER, Mrs. G. A., 2710 Broadwy.
ORD, Mrs. WM. E. J., San Rafael, Cal.
ORTMAN, Mrs. RANDOLPH, 1858 McCormick Bldg, Chicago, Ill.
OSBORNE, Mrs. E. A., 2264 Green.
OTTO, Mrs. MARIE, 1070 Ardmore, Oakland, Cal.
OTT, Mrs. W. F., 804 East 3rd. st., Casper, Wyoming.
OWEN, Mrs. ARTHUR J., Hotel Montclair, Montclair, N. J.
PALMER, Miss BESSIE, Stanford Court Apartments.
PALMER, Mrs. PERCIVAL A., The Regillus Apts. Oakland or 415 Hillside, Piedmont, Cal.
PALMER, Mrs. RALPH, Ross, Cal.
PALMER, Mrs. SILAS H., 1802 Washington Clift Hotel, S. F.
PALMER, Mrs. WARREN S., Stanford Court Apts.
PANELLA, Miss ANTOINETTE, 1453 9th. Av.
PANELLA, Miss ISABEL F., 1453 9th. Av.
PANTER, Mrs. FRANK, 1st. National Bank Bldg, Oakland, Cal.
PARDOW, Mrs. JOSEPH V., Burlingame, Cal., P. O. Box 284.
PARKER, Mrs. NEEL D., 1635 Green.
PARKER, Mrs. THOMAS, Belvedere, Cal., care Mrs. F. G. Bland.
PARSONS, Mrs. MARION R., 3 Rue des Italiens, Paris, France.
PARSONS, Mrs. ARTHUR C., 3560 Washin
PARTINGTON, Mrs. J., 189 Commonwealth
PATEK, Miss ELEANOR, 109 Spruce.
PATIGIAN, Mrs. HAIG, 898 Francisco.
PATRICK, Miss MARGARET 2508 Green.
PATRICK, Mrs. JAMES M., 2508 Green.
PATERSON, Mrs. JOHN A., 1354 Greenwich.
PATTEN, Miss JOSEPHINE A., 417 Stockton.
PAUSON, Miss GERTRUDE, 2510 Jackson.
PAUSON, Miss ROSE, 2510 Jackson.
PAYNE, Miss BETSY BARBARA, 1915 Washington.
PAYNE, Miss DOLLY MADISON, Belvedere, Marin Co., Cal.
PEART, Mrs. HARTLEY F., 1728 Jones.
PECKHAM, Mrs. H. R., 2720 4th. st. San Diego, Cal.
PENOYER, Mrs. C. W., Burlingame, Cal.
PERCIVAL, Miss E. H., 825 Pine.
PERKINS, Miss ALMA F., 210 Hillside. Av., Piedmont, Cal.
PERKINS, Miss HELEN, 2241 Sacramento.
PERRY, Mrs. JAMES C, Clift Hotel.
PETERS, Mrs. SIDNEY VAN WYCK, Portland, Oregon.
PETERSEN, Miss ELEANORE, 26 Beaver, New York City, N. Y.,
PETERSON, Mrs. FERD C., Belvedere, Marin Co., Cal. or 57 Calif. S. F.
PETERSON, Miss MABEL A., 1770 Pacific Av.
PETERSON, Miss META C., 2420 Buchanan
PETTIGREW, Mrs. G. V., 640 Sutter.
PFINGST, Mrs. FLORENCE PORTER, Fairmont Hotel or Watsonville, Cal.
PHILLIPS, Miss ELISE, 315 Laurel.
PHILLIPS, Mrs. GRATTAN DOMINIC Jr. 2211 Clay.
PHILLIPS, Miss MARGARET, 315 Laurel.
PHILLIPS, Mrs. WILLIAM WALKER, 2737 Belrose Av., Berkeley, Cal.
PIERCE, Mrs. IRA, 1730 Jackson.
PIERCE, Mrs. LEWIS, Suisun, Cal.
PIERCE, Mrs. WILLIAM, 2825 Broadway.
PIKE, Mrs. ROY M. 2200 Pacific Av.
PILLSBURY, Mrs. HORACE D., 2838 Pacific Av.
PINKERTON, Miss RACHEL, 105 4th. st. Pacific Grove, Cal.
PIODA, Mrs. L. E. W., 1200 Wash ngton.
PITT, Mrs. WILLIAM CHARLES, Lovelock Nevada.
PIXLEY, Mrs. Frank, Pebble Beach, Cal.
PLUMMER, Mrs. HAROLD, 2109 Baker.
POCKWITZ, Mrs. LEO., 795 Sutter.
POHLMAN, Mrs. SALEM C., Hazel Lane, Piedmont, Cal.
POLLOK, Mrs. MILDRED J., Fairmont Hotel.
PONCIN, Mrs. G., 515 Pioneer Bldg, Seattle, Washington.
POND Mrs. SAMUEL 2504 Scott.
PORTER, Mrs. HUGH B., 3555 Jackson.
PORTER, Mrs. MINNIE C., 2300 Van Ness Av.
POSNER, Mrs. MILTON M., 1160 Green.
POTTER, Mrs. ELIOT G., 2750 Baker.
POTTER, Mrs. GEO. S., 1830 Gough.
POTTER, Miss MARIE LOUISE, 2440 Washington.
POWELL, Mrs. H. T., Sausalito, Cal.
PRATHER, Mrs. PHILIP T., Munger Auto Co., Dallas, Texas.
PRATT, Mrs. ELINOR D., 68 Post
PRAY, Miss FANNIE J., 2515 Piedmont Av. Berkeley, Cal.
PRAY, Mrs. MILTON, Burlingame, Cal.
PRENTICE, Mrs. E. WHITMAN, 2761 Divisadero or 666 Mission.
PRENTYS, Mrs. ROLAND, P., 1017 Vallejo.
PREUSSER, Mrs. CHAS. F., Belvedere, Cal.
PRICE, Miss EDNA M., 718 10th. Av.
PRINGLE, Mrs. JAMES R., 2512 Fillmore.
PRIOR, Mrs. JAMES K., 2901 Pacific Av.
QUEEN, Mrs. R. E., 2212 Sacramento.
RAISCH, Miss LEILA, 2210 Clay.
RAISON, Miss JEAN, Custom House, r. 405
RAISS, Mrs. CARL, 1820 Clay.
RANKIN, Mrs. JOSEPH J., 1937 Broadway.
RAPP, Mrs. JOHN G., 30 Presidio Terrace.
RAU, Mrs. STEPHEN S., 1800 Franklin.

WOMAN'S ATHLETIC CLUB (Continued)

MEMBERS (CONTINUED)

RAWLINS, Mrs. JOHN S., 819 Masonic Av.
RECH, Mrs. GIBERT H. A., 849 Ridge Av., Evanston, Illinois.
REDMAN, Mrs. LANDER A., 2368 Vallejo.
REED, Mrs. Ben W., 535 Oakland Av. Oakl.
REESE, Mrs. W. K. Jr., 1401 Masonic Ave.
REGENSBURGER, Miss M. A., 3376 Clay.
REID, Mrs. ROBERT C., 3839 Jackson.
REID, Mrs. WHITELAW, Mills Bldg, S. F. or Millbrae, Cal.
REQUA, Miss ALICE, 321 Mountain Av, Piedmont, Cal.
RETHERS, Mrs. HARRY F., Presidio, S. F. care 189th. Infantry.
RETHERS, Mrs. THEO. C. Jr., Bellevue Hotel.
RHOADES, Mrs. IRA O., 1165 8th Av.
RICKER, Mrs. ALBERT A., 212 La Salle Av., Piedmont, Cal.
RILEY, Mrs. EARLL T., 2233 Lyon.
RINGEN, Mrs. JOSEPHINE, 1567 Jackson.
RISTINE, Miss ELIZABETH, 1926 Lake.
RIX, Mrs. EDWARD H., 481 14th Ave.
ROBBINS, Mrs. HUNTER SAVIDGE, Grand Haven, Michigan.
ROBBINS, Mrs. IRVING W., 2761 Divisadero.
ROBBINS, Mrs. LLOYD, 2203 Sacramento.
ROBBINS, Mrs. REUEL D., 2201 Baker.
ROBBINS, Mrs W. C., Suisun, Cal.
ROBERTS, Mrs. BERTHA E., 2151 California.
ROBERTS, Mrs. EDWARD J., 31 Shore View Av.
ROBERTS, Mrs. GEO. D., 64 Pine.
ROBERTSON, Miss MARJORIE, 1133 Greenwich Terrace.
ROBISON, Mrs. A. W., 330 Clark Drive, San Mateo, Cal.
RODGERS, Mrs. J. W., Roehampton Road, San Mateo, Cal.
RODOLPH, Mrs. LILLIAN F., 1610 Sutter.
ROEDING, Mrs. HENRY, 50 Presidio Ave.
ROGERS, Mrs. CLEM W., Claremont Country Club, Oakland, Cal.
ROGERS, Mrs. E. B., Clift Hotel.
ROGERS, Mrs. ROBT. B., Chewelah, Wash.
ROLPH, Miss ANNETTE, 288 San Jose Av.
ROLPH, Miss BESS, 555 Taylor, Apt. 505.
ROLPH, Mrs. GEORGE M., 65 Arguello Blvd.
ROLPH, Mrs. JAS. Jr., 288 San Jose Ave.
ROLPH, Mrs. WM. N., 40 Arguello Blvd.
ROOS, Mrs. ACHILLE, Fairmont Hotel.
ROOS, Mrs. GEORGE H., Menlo Park.
ROOS, Mrs. LEON L., 3500 Jackson.
ROOS, Mrs. ROBT. A., Burlingame, Cal.
ROOT, Mrs. CHARLES B., 1163 Pine.
ROSE, Mrs. LEWIS S., 3370 Washington.
ROSENBAUM, Mrs. CHAS. W., 2224 Washington.
ROSENBAUM, Mrs. EMMA, Menlo Park.
ROSENBERG, Mrs. A., 3630 Jackson.
ROSENER, Mrs. LELAND S., 3621 Clay.
ROSENFELD, Mrs. HENRY, St. Francis Hotel.
ROSSETER, Mrs. JOHN H., 945 Green.
ROSSIER, Mrs. C. A., 1775 Golden Gate Ave.
ROTH, Mrs. WILLIAM, 2251 Jackson.
ROTTANZI, Mrs. ALICE D., 2306 Wash'ton.
RUDE, Dr. ANNA E., Washington, D. C. care Children's Bureau.
RULOFSON, Mrs. A. C. Jr., 52 W. Clay Park.
RULOFSON, Miss C. C., 52 W. Clay Park.
RUSS, Mrs. EDMUND F., 76 Jordan Av.
RYONE, Mrs. LE ROY T., 1830 Jackson.
SAHLEIN, Mrs. HENRY, 1718 Jackson.
SALISBURY, Mrs. ROBT. W., Burlingame.
SALSBURY, Mrs. JOHN, 2344 Van Ness Av.
SALSBURY, Mrs. NATHAN R., Stanford Court Apts.
SALZ, Mrs. ANSLEY, 3838 Clay.
SALZ, Mrs. MILTON, 40 Presidio Terrace.
SAMSON, Mrs. W. J., Fairmont Hotel.
SAMTER, Mrs. SAMUEL L., 2037 Scott.
SAMUELS, Mrs. LOUIS T., 1801 Gough.
SANBORN, Mrs. R. E., 1250 Vallejo, Apt.10.
SANDERS, Mrs. LE ROY, San Gabriel, Cal. R. F. D., Box. 622.
SARGENT, Mrs. C. R., Hanford, Cal.
SARTORI, Mrs. HENRY J., 3401 Washington.
SAUNDERS, Miss CLARA A., Plaza Hotel.
SCALMANINI, Miss NORMA 2360 Vallejo.
SCHAUPP, Mrs. KARL, 437 Lake.
SCHEELINE, Mrs. HAROLD, 3553 Clay.
SCHEMEL, Miss FLORENCE, Detroit, Mich.
SCHLESINGER, Mrs. AMANDA, 3948 Clay.
SCHILLING, Miss ELSE, 840 Powell, S. F. or Redwood City, Cal.
SCHLOSS, Mrs. FLORENCE F., 1809 California.
SCHMIDT, Mrs. HERBERT A., 2150 Hyde.
SCHMITT, Miss LILLIAN J., 376 Arguello Blvd. (1st. Av.)
SCHMITT, Mrs. CLARENCE E., 2355 Lake.
SCHURMAN, Mrs. ROBERT W., 1925 Gough.
SCHWABACHER, Mrs. A. E., Menlo Park.
SCHWABACHER, Mrs. FRANK, San Mateo.
SCHWABACHER, Mrs. JAS. H., 36 Presidio Terrace.
SCHWABACHER, Mrs. LOUIS A., St. Francis Hotel.
SCHWARTZ, Mrs. LEONARD N., 770 4th Av.
SCHWARZ, Mrs. JACOB, 166 Merced Av.
SCHWERIN, Mrs. R. P., San Mateo, Cal.
SCHWEITZER, Mrs. MELVILLE, 145 Laurel.
SCOTT, Mrs. ALBERT WOODBURN, Fairmont Hotel.
SCOTT, Mrs. A. W. Jr., 8 Jordan Av. or Ross, Marin Co. Cal.
SCOTT, Mrs. JOS. J., 598 Jean, Oakland.
SCOTT, Mrs. MARY J., 640 Sutter.
SCRIBNER, Mrs. OTHELLO, 1390 Taylor.
SEIDL, Miss MURIEL R., 92 Palm Ave.
SELBY, Mrs. WALTER J., 3023 Franklin.
SELFRIDGE, Mrs. J. RUSSELL, Fairmont Hotel.
SESNON, Mrs. WM. T., 2527 Divisadero.
SESNON, Miss BARBARA, 2527 Divisadero.
SEWALL, Mrs. EDWARD C., 3515 Pacific Av
SHAFFER, Miss G. L., 560 Sutter.
SHAINWALD, Mrs. RICHARD H., 2951 Pacific Av.
SHAINWALD, Mrs. RICHARD S., 2005 Sacramento.
SHANNON, Mrs. WARREN, 208 2nd Av., or 509 Sansome.
SHARP, Miss ADRIANNE, 2864 Broadway.
SHAW, Mrs. BENJ. F., Colonial Hotel.
SHAW, Mrs. FRANCIS M., 2015 Pacific Av.
SHEA, Mrs. JAMES, 2415 Octavia.
SHEELINE, Mrs. HAROLD, 3553 Clay.
SHERER, Mrs. REX W., Hitchcock Military Academy, San Rafael, Cal.
SHERMAN, Mrs. FRED R., 285 Jayne Av, Oakland, Cal.
SHERRARD, Mrs. McKEE, 920 Grand, Alameda, Cal.
SHERWOOD, Miss MARY, 2831 Garber, Berkeley, Cal.
SHEVSYY, Mrs. RICHARD, 5010 Geary.
SHORT, Mrs. EDWARD N., 1951 Jackson.
SHORT, Mrs. JOHN DOUGLAS, 1441 Jones.
SHORTALL, Mrs. E. P., 1015 Ashbury.
SHOTWELL, Mrs. WM. J., 1869 California.
SIEBERT, Mrs. LESTER, 1927 Broadway.
SILVERBERG, Miss JANE, 148 El Cerrito Av., San Mateo, Cal.
SIMON, Miss KATHEINE, 1918 Franklin.
SINSHEIMER, Miss GERTRUDE, San Luis Obisbo, Cal.
SINSHEIMER, Miss MAY, 2682 Filbert.
SINTON, Mrs. EDGAR, 17 El Cerrito Av. Hillsborough, Cal.
SINTON, Mrs. SILAS D., 400 Turner Terrace, San Mateo, Cal.
SKINNER, Mrs. JOHN H., 900 Union, Alameda.
SLACK, Miss EDITH, 2224 Sacramento.
SLADE, Mrs. RUSSELL C., 1812 Broadway.
SLATER, Miss HELEN, Fairmont Hotel.

WOMAN'S ATHLETIC CLUB (Continued)

MEMBERS (CONTINUED)

SLOSS, Mrs. JOSEPH, 2108 Jackson.
SLOSS, Mrs. LOUIS Jr., 3808 Clay
SLOSS, Mrs. MARCUS C., Ross, Marin Co. Cal. or 840 Powell, S. F.
SMALL, Mrs. BARRETT R., 2130 Broadway
SMITH, Mrs. ARTHUR O., 237 Elm, San Mateo, Cal.
SMITH, Mrs. EDWIN BRUCE, Mill Valley, Marin Co. Cal.
SMITH, Mrs. ERNEST MAYNARD, 1510 Lake.
SMITH, Mrs. EDWIN V., 555 Taylor.
SMITH, Miss HENRIETTA HARRISON, 5th., Av. & 44th st., New York City N. Y.
SMITH, Miss JULIET M., 600 Sutter.
SMITH, Mrs. MACDONALD, Steinhart Apts
SMITH, Mrs. ROBERT HAYS, Burlingame, Cal.
SMITH, Mrs. S. BURKE, 1115 Bernal Av., Burlingame, Cal.
SMITH, Miss VIRGINIA, 952 Sutter.
SMITH, Mrs. WM. H. Jr., 2420 Scott.
SOLARI, Mrs. C., 354 Geary.
SOMERS, Mrs. FRANK ALTON, 3636 Clay.
SOMERS, Mrs. ROY J., Gerber, Cal.
SOPER, Mrs. GARDNER, Honolulu, T. H. Box 2933 care Mrs. H. Von Holt.
SPANDAU, Mrs. FLORA, 2523 Gough.
SPEYER, Mrs. WALTER M., 2845 Lake.
STACY, Mrs. GEORGE B., 1721 Jones.
SPERRY, Mrs. AUSTIN W., 1750 Franklin.
STADTMULLER, Dr. ELLEN S., 819 Eddy.
STADTMULLER, Mrs. E. W., 3235 Pacific
STAFFORD, Mrs. WM. M., 908 Ashbury.
STALNAKER, Mrs. E. S., care Postmaster S. F. "U. S. S. New Mexico."
STANTON, Mrs. LEWIS E., 2826 Pierce.
STARKWEATHER, Mrs. GEORGE A., 2901 Pacific Av.
ST. CLAIR, Mrs. J. V., 3898 Washington.
ST. JOHN, Mrs. ROYAL U., 717 21st st., Sacramento, Cal.
STAUFFER, Miss MARIE, 640 Sutter.
STEINES, Mrs. C. W., 3220 Jackson.
STEINHART, Mrs. J. H., 2400 Steiner.
STEINMAN, Mrs. IRVING, Phelan Bldg, care Louis Heilbron.
STEINMETZ, Mrs. D. H., Sonora, Cal.
STELLING, Miss CHRISSIE, 4202 17th. st.
STENT, Mrs. ERNEST A., 2606 Pacific Av. or Menlo Park, Cal.
STENT, Miss FRANCES REIS, 2606 Pacific Av.
STEPHENSON, Mrs. FERDINAND W., 165 Kearny, or 2546 Jackson.
STERN, Mrs. JACOB, 3778 Washington.
STERN, Miss MARGARET, 3363 Washington
STERN, Mrs. SIGMUND, 1998 Pacific Ave.
STEVENS, Mrs. THOMAS J., 350 Urbano Drive, Ingleside Terrace, S. F.
STEVENS, Mrs. W. E., 1007 Gough.
STEVENS, Miss STELA GERALDINE, 1007 Gough.
STEVENSON, Mrs. WM. M., 1966 Pacific Av.
STEWARD, Mrs. PARKER, 1295 Greenwich.
STEWART, Mrs. ASHBY O., 1 18th. Av.
STEWART, Mrs. J. WESLEY, Tonopah, Nevada.
STILLMAN, Mrs. STANLEY, 1824 Jackson.
STIMMEL, Mrs. GEORGE, 1830 Gough.
STAUFFER, Miss MARIE K., 601 Broderick.
STIMSON, Mrs. EZRA T., Fairmont Hotel.
STODDARD, Mrs. ALEX C., 2107 Pierce.
STODDARD, Mrs. GEO. H., 1865 Sacramento
STODDARD, Mrs. LEILA BUTLER, 621 Stockton.
STOLZ, Mrs. F. L., 3850 Jackson.
STOLZ, Miss MARJORIE A., 3850 Jackson.
STONE, Mrs. EGBERT B., 1369 Hyde.
STONE, Mrs. MARCUS, Fairmont Hotel.
STRASSBURGER, Mrs. LAWRENCE, Hillsborough Drive, San Mateo, Cal.
STRINGER, Miss CLAIRE, 2723 Pacific Av.
STRINGER, Miss HELEN, 2723 Pacific Ave.
SUDDEN, Mrs. MARGARET E., 65 Shore View Av.
SULLIVAN, Mrs. FRANK E., 145 Laurel.
SULLIVAN, Mrs. HARRY F., 102 Walnut.
SULTAN, Mrs. ERNEST J., 27 Presidio Ter.
SUSSMAN, Mrs. EMILIE, Stanford Court.
SUSSMAN, Mrs. LEO I., 3323 Clay.
SUTHERLAND, Mrs. HARRY, 364 62nd st. Oakland, Cal.
SUTRO, Mrs. ALFRED, 3660 Jackson.
SUTRO, Miss ADELAIDE R., 3660 Jackson.
SUTRO, Mrs. EMIL, 775 Post.
SUTTON, Mrs. CHARLES ZOOK, 69 Hazel Lane, Piedmont, Cal.
SYKES, Mrs. GEORGE, Paicines, San Benito Co. Cal.
TAAFFE, Mrs. E. J., 25 West Clay Park.
TAIT, Miss EMMA, 1350 Jones.
TALBOT, Mrs. ANDREW BURTON, 28 Hubbard, Cambridge, Massachusetts.
TASHIERA, Mrs. A. G., Hotel Oakland.
TATTERSALL, Mrs. JAMES LOUIS, 571 14th. Av.
TAUBLES, Mrs. GUSTAVE H., 598 29th Av.
TAUSSIG, Mrs. L. R. EARL, 2101 Van Ness
TAUSSIG, Miss ROSE G., 3866 Clay.
TAYLOR, Miss EDNA H., Menlo Park, Cal.
TAYLOR, Mrs. EDWARD DE WITT, 2667 Sacramento.
TAYLOR, Mrs. HENRY B., Hotel Plaza, New York City, N. Y.
TAYLOR, Mrs. JAMES, 1317 Arch, Berkeley, Cal.
TAYLOR, Mrs. MOSELEY, 225 South st. Brookline, Massachusetts.
TAYLOR, Mrs. WILLIAM H., 1919 Octavia.
TERRY, Miss ELIZABETH D. 2712 Bdway.
THANE, Mrs. ARTHUR F., Cecil Hotel.
THANE, Mrs. BARTLETT L., Stanford Court Apts.
THERIOT, Mrs. FERDINAND, 2080 Gough, S. F., or San Mateo, Cal.
THOMAS, Mrs. LEWIS B., Pebble Beach.
THOMAS, Mrs. WILLIAM, Fairmont Hotel.
THOMPSON, Mrs. JAMES A., Mill Valley.
THOMPSON, Mrs. JOS. S., 2675 Pacific Av.
THORNAGLE, Miss EDNA, M., Paris, France, care Equitable Trust Co.
THORNE, Mrs. I. WALTON, 2634 Broderick
THORNE, Mrs. JULIAN, 2571 Broadway.
THRELKELD, Mrs. MELVILLE C., 250 Laurel.
TILDEN, Miss EVELYN, Brewer Drive, San Mateo, Cal.
TIMSON, Mrs. WILLIAM, 1050 Green.
TOBIN, Mrs. JOSEPH O., 1969 California.
TOBIN, Mrs. EDWARD J., San Mateo, Cal.
TOBIN, Mrs. JOS. SADOC, 810 Powell.
TOBIN, Mrs. WM. H., Fort Mason.
TONNINGSEN, Mrs. JOHN, St. Francis Hotel.
TOWLE, Mrs. WILLIAM CLARK, Oakville, Cal.
TOWNE, Mrs. G. S., 146 Monte Vista, Oakd.
TOWNE, Mis HELEN, 1005 Bryant, Palo Alto, Cal.
TOWNE, Mrs. PERCY, 415 Buena Vista Av.
TOWNSEND, Mrs. CHARLES E., 156 Dracena Av., Piedmont, Cal.
TRAIN, Mrs. E. SWIFT, 600 Kerchoff Bldg. Los Angeles, Cal.
TRAVIS, Mrs. W. ELGIN, 2615 Larkin.
TREAT, Mrs. HUGH B., 1216 Cortez Av., Burlingame, Cal.
TRIGUEROS, Mrs. JULIA de, 2411 Webster.
TRIPLER, Mrs. CHAS. S., 2321 Van Ness Av
TROWBRIDGE, Mrs. C. C. Jr., 3300 Clay.
TRYON, Mrs. LORIN H., 2758 Green.
TUBBS, Miss EMILIE A., 2342 Broadway.
TUCKER, Mrs. James Ellis, 2030 Broadway.
TUCKER, Mrs. NION R., 1919 California.
TUM SUDEN, Mrs. OTTO, Glenbrook, Lake Tahoe, Cal.
TURNER, Mrs. ALLISON HOWARD, Fairmont Hotel.
TURNER, Miss RUTH A., Fairmont Hotel.
TWITCHELL, Mrs. EDWARD W., 1919 Octavia.
TYSON, Mrs. GEORGE H., 1501 Central Av. Alameda, Cal.

WOMAN'S ATHLETIC CLUB (Continued)

MEMBERS (CONTINUED)

UHL, Miss CONSTANCE, 304 Hillside Av. Piedmont, Cal.
UHL, Mrs. EDWIN H., 1382 Sacramento.
UHL, Mrs. GEORGE, 1188 Lombard.
ULMAN, Mrs. L. SETH, 2714 Steiner.
UMBSEN, Mrs. GUSTAVE H., 29 Golf Road, Santa Barbara, Cal.
UNNA, Mrs. WALTER J., 3925 Clay.
UNDERHILL, Mrs. HERMAN L., Oswego, Tioga Co., New York.
UPHAM, Mrs. ISAAC OLIVER, 680 Sutter.
URIOSTE, Miss ANITA de 189 Buena Vista Av.
VAIL, Mrs. STANLEY MARSHALL, 1119 Greenwich Terrace or Hotel Victoria.
VALENTINE, Miss RUTH, 246 Perry, Oakland, Cal.
VAN BERGEN, Mrs. EDGAR, Palo Alto, Cal.
VAN SICKLEN, Mrs. FREDK W., 1831 Central Av., Alameda, Cal. or Fairmont
TYSON, Mrs. W. C., 824 Grand Av., Hotel.
VAN SICKLEN, Miss HILDA, 1831 Central Av. Alemeda, Cal.
VAN WYCK, Mrs. JESSICA DAVIS, 23 rue de la Paix, Paris France.
VAN WYCK, Mrs. OZE, 3318 West 25th. st. Los Angeles, Cal.
VARNEY, Miss MAUDE E., Civic Auditorium or 1265 Masonic Av.
VOLKMANN, Mrs. DANIEL G., Stanford Court Apts.
VOLKMANN, Miss JOHANNA, 2307 Broadway.
WADE, Mrs. M. H., 1091 Bush.
WAKEFIELD, Mrs. W. F. B., 1534 Octavia.
WALDROP, Mrs. UDA, 1915 Sacramento.
WALKER, Dr. AGNES, Plaza Hotel.
WALKER, Miss ALICE LESTER, Union Trust Co. care of Mr. Schrader.
WALKER, Mrs. CLINTON L., 650 Highland Av., Piedmont, Cal.
WALKER, Mrs. E. J., Fairont Hotel.
WALKER, Mrs. HUGH H., Clift Hotel.
WALKER, Mrs. WILLIS, 2 Groveland Terrace, Minneapolis, Minnesota.
WALLACE, Mrs. EDGAR T., 2222 Hyde.
WALLACE, Mrs. JOHN H., 1060 Green.
WALLACE Mrs. JOHN P., Clift Hotel.
WALSH, Mrs. EDWARD M., 98 Monte Vista Av., Oakland, Cal.
WALTER, Mrs. ISAAC N., 1803 Franklin.
WALTER, Mrs. JOHN L., 2231 Clay.
WANGENHEIM, Mrs. M. E., 46 Presidio Av.
WARDELL, Mrs. CLIFTON, 726 Sutter.
WARNER, Mrs. FREDERICK A., 375 Bellevue Av., Oakland, Cal.
WARREN, Miss E. MARION, Menlo Park, Cal.
WARREN, Mrs. KATHERINE B., Belmont.
WARREN, Mrs. H. C., Belmont, Cal.
WARREN, Mrs. H. O., 2411 Webster.
WARWICK, Mrs. EDWARD E., 135 Pelham Newport, Rhode Islaind.
WASHBURN, Mrs. Fred L., 2506 Filbert.
WATERS, Mrs. ANNA MAY, 2344 Van Ness Av.
WATERHOUSE, Miss GLADYS A., 3840 Clay.
WATSON, Mrs. FRANK C., 506 Van Buren Av, Oakland, Cal.
WEBER, Mrs. ROBERT W., Brewer Drive, Burlingame, Cal.
WEBSTER, Mrs. FREDK A. Jr., 580 Dimm Av. Richmond, Cal.
WEBSTER, Mrs. GEO. A., Stanford Court Apts.
WEBSTER, Miss Margaret, 908 Steiner.
WEBSTER, Mrs. PATRICIA, 23rd. & Webster, Oakland, Cal.
WEIL, Mrs. A. L., 2800 Jackson.
WEINMANN, Mrs. L., 1315 Dayton, Alameda.
WEINMANN, Mrs. W. L., Alameda.
WEINSTOCK, Mrs. ROBERT, Los Altos, Cal.
WEIR, Mrs. WM. B., Menlo Park, Cal.
WEISSBEIN, Miss B. H., 3299 Washington.
WELCH, Mrs. ANDREW Jr., 2840 Broadway
WELCH, Miss MARIE, 2840 Broadway.
WELLENDORFF, Miss A. M., Kohler & Chase Bldg. r. 807.
WELLMAN, Mrs. W. B., Stanford Ct. Apts.
WELLMAN, Miss ADLINE, Stanford Court Apts., S. F.
WENDLING, Mrs. GEORGE, 2160 Lake.
WHEELER, Miss Catherine, 2012 Broadwy
WHEELER, Mrs. CHARLES STETSON, 3700 Washington.
WHEELER, Mrs. Deming, Santa Cruz, Cal.
WHEELER, Miss HELEN V., 640 Sutter.
WHITE, Mrs. BEATRICE D., 640 Sutter.
WHIPPLE, Mrs. JAMES, Niles, Cal.
WHITE, Mrs. EDWARD H., 278 Wayne, Oakland, Cal:.
WHITE, Mrs. ELIZABETH BERGIN, Paris France.
WHITE, Mrs. FILLMORE, 765 3rd Ave.
WHITE, Mrs. FREDERICK C., Fort Bragg, Cal.
WHITE, Mrs. ROBERT, 775 Post.
WHITE, Mrs. STEWART E. Burligame.
WHITE, Mrs. THOS., 1242 Washington.
WHITE, Mrs. WALTER H., 207 G. st. San Rafael, Cal.
WHITE, Mrs. WILLIAM THORNTON, 88 Vernon, Oakland, Cal.
WHITEHEAD, Mrs. ERNEST, 1606 Vallejo.
WHITING, Mrs. RANDOLPH V., 2164 Hyde.
WHITLEY, Mrs. HENRY A., 3536 Wash'ton
WHITLEY, Miss RUTH, 3536 Washington.
WHITMAN, Mrs. ALFRED R., 2236 Summit Berkeley, Cal.
WHITNEY, Mrs. PEARL LANDERS, 2522 Octavia.
WHITTELL, Mrs. GEO., 1155 California.
WIEL, Mrs. ALFRED L., 3535 Clay.
WIEL, Mrs. ELI H., Menlo Park, Cal.
WIEL, Mrs. HARRY L., 2541 Vallejo.
WHITTELL, Mrs. GEO., 1155 California.
WILLETT, Miss AUDREY, 2028 Scott.
WILLETT, Miss BARBARA, 2028 Scott.
WILLIAMS, Mrs. CHESTER IRVING, 2901 Pacific Av.
WILLIAMS, Dr. EDITH HAMMOND, 41 5th. Av.
WILLIAMS, Mrs. JOHN M., 308 Laurel.
WILLIAMSON, Mrs. Gerald, Burlingame.
WILLIAMSON, Mrs. W. L., 540 Sutter.
WILLIAR, Mrs. HARRY R., 2668 Vallejo.
WILSON, Mrs. ALEX. W., 1925 Gough.
WILSON, Miss FLORENCE VERY, 2232 Piedmont Av., Berkeley, Cal.
WILSON, Mrs. RAYMOND, 2400 Ridge Road, Berkeley, Cal.
WINCHEL, Miss NELLIE A., 1120 Hyde.
WITTER, Mrs. DEAN G., 3900 Washington or 465 California.
WOLFE, Mrs. MILTON, 1830 Gough.
WOLFF, Mrs. George, 3555 Jackson.
WOLFF, Mrs. HENRY, Oroville, Cal. Box 37.
WOOD, Mrs. SAMUEL A., 53 Presidio Ave.
WOOD, Mrs. WM. HART, Fairmont Hotel.
WOODBURY, Mrs. SIDNEY H., Belvedere.
WOODWORTH, Miss DOROTHY, 1030 Bush
WOOLEY, Mrs. M. LOUIS, Berkeley, Cal.
WRIGHT, Mrs. C. C., 1131 Greenwich Terrace.
WRIGHT, Mrs. GEORGE B., 1040 Fulton.
WRIGHT, Mrs. H. E., 2004 Gough.
WRIGHT, Mrs. IRVING, Mission Ridge, Santa Barbara, Cal.
WRIGHT, Mrs. J. B., 1610 Sutter.
WRIGHT, Mrs. WM. QUINBY, Sausalito, Cl.
WURTHMAN, Mrs. E. F., Mill Valley, Cal.
YOUNG, Mrs. Alex. J., 518 Funston Ave.
YOUNG, Mrs. Harry R., 3712 Jackson.
YOUNG, Mrs. H. S., 2727 Vallejo.
YOUNG, Miss MARY C., 518 Funston Av.
YOUNGER, Mrs. WILLIAM J., care Bank of California, S. F.
ZEIMER, Mrs. Charles, 2333 Pacific Ave.

WOMAN'S ATHLETIC CLUB (Continued)

JUNIORS

ACKERMAN, Miss CAROL, 1405 Van Ness Av.
ALDCOCK, Miss AGNES E., 573 10th Av.
ANDREWS, Miss LORRAINE, 46 Geary.
ARMES, Miss JEAN, 44 Crocker Av., Piedmont, Cal.
ARNSTEIN, Miss KATHERINE, 2211 Washington.
ARNSTEIN, Miss ETHEL, 3660 Clay.
ATKINSON, Miss ELIZABETH, 2725 Broderick.
BACIGALUPI, Miss EUGENIA, 870 Union.
BAILLY, Miss BARBARA, Jackson & Laurel.
BAILLY, Miss DORIS, Jackson & Laurel.
BAILY, Miss EMMA J., Jackson & Laurel.
BARNETT, Miss SALANNE, 1448 Portola Drive.
BARUCH, Miss RUTH, 2230 Washington.
BEHREND, Miss FRANCES, 74 Funston Av.
BLISS, Miss GERALDINE, 22849 Pacific Av.
BLOCH, Miss RUTH,2429 Jackson.
BLUMLEIN, Miss CLAIRE, 370 Arguello Blvd.
BOARDMAN, Miss VIRGINIA, 2820 Broadway.
BOLTON, Miss ELIZABETH, 2434 Broadway.
BOSTWICK, Miss FLORENCE, 57 Post.
BRANDENSTEIN, Miss SUSAN, 20 30 Gough.
BRANSTEN, Miss ALICE, 1735 Franklin.
BRENNAN, Miss ALICE, 490 Mills Bldg.
BREUNER, Miss CALIFORNIA, 1834 Gough.
BREUNER, Miss KATHERINE, 1834 Gough.
BRICCA, Miss MARCELLA, 1330 4th. Av.
BROEMMEL, Miss ELEANOR, 1812 Lake.
BROWN, Miss BERNARDINE, 9 5th. Av.
BROWN, Miss DOROTHY, 2820 Lake.
BROWN, Miss MARJORY, 1 25th. Av.
BROWN, Miss PHOEBE, 1 25th Av.
BROWN, Miss RUTH E., 3096 Washington.
BROWNELL, Miss HARRIET T., 1700 Broadway.
BRUNN, Miss ROSE MARIE, 1611 Vallejo.
BUCK, Miss MARIE, 201 Locust.
BURNS, Miss DOROTHY, 3600 Jackson.
CAILLEAU, Miss RELDA, 3107 Washington.
CANN, Miss FRANCES, 3652 Clay.
CANNON, Miss MARIE, 2232 Green.
CARMANY, Miss ISABEL, 1900 Leavanworth.
CHAMBERLAIN, Miss EDITH, Redwood City, Cal.
CHAPIN, Miss CATHERINE, 2008 Washington.
CHICKERING, Miss SALLY, Mils Bldg. care Griffith Henshaw.
CLARK, Miss BARBARA HELEN, 1809 Gough.
CLARK, Miss MARY ELIZABETH, 775 Post.
CLAYBURGH, Miss Virginia, 2255 Lyon.
COLEMAN, Miss CECILIA MARY, Hotel St. Francis.
COLEMAN, Miss MARY Hotel St. Francis.
CONNOLLY, Miss CAMILLA, care Macondray Co.
CONNOLLY, Miss NAOMI V., 3420 Fulton.
CORNWALL, Miss DOROTHY, 207 Cherry.
COSTELLO, Miss ALICE, 215 Cherry.
CROSETT, Miss VIRGINIA, 2610 Pacific Av.
CULBERSON, Miss BETH, 30 West Clay Park.
CUMMINS, Miss MARIE CHRISTINE, 3966 Clay.
DAHNKEN, Miss MARGARET, 2110 Scott.
DAVIS, Miss IDA LEE, 115 Walnut.
DAY, Miss HARRIET, 22 5th. Av.
DEAHL, Miss KATHERINE, 3757 Washington.
DE HAVEN, Miss LEE 1101 Octavia.
DELANY, Miss HELEN, 2946 Pierce.
de LAVEAGA, Miss LUCIA, Orinda Park, Berkeley, Cal.
DELURY, Miss VIRGINIA, 612 Page.
de VAUX, Miss MYRTLE, 62 Farragut Av., Piedmont.
DOE, Miss LAURA, 2420 Gough.
DOHRMANN, Miss EDITH, 3277 Pacific Av.
DOHRMANN, Miss EMELIE, 3636 Washington.
DOHRMANN, Miss LOUISE JOSEPHINE, 3636 Washington.
DOW, Miss DOROTHY, 425 Lake.
DOWNEY, Miss BETTY, Menlo Park, Cal.
DURBROW, Miss ELISE, 1135 Bush.
EBRIGHT, Miss BETTY, 2662 Vallejo.
EDDY, Miss KATHERINE, 2602 Pacific Av.
EHRMAN, Miss ESTHER HELLMAN, 2970 Broadway.
ELLINWOOD, Miss SALLIE, 2891 Jackson.
ESBERG, Miss EMILY LOUISE, 2211 Buchanan.
FENNELL, Miss CLAIRE, 140 Palm Av.
FICKERT, Miss RUTH, 1060 Green.
FISHER, Miss CAROL, 3333 Jackson.
FLEISHHACKER, Miss ELEANOR, 2418 Pacific Av.
FLEISHHACKER, Miss MARJORIE, Hotel St. Francis.
FRAZIER, Miss HERRIETTA, Menlo Park, Cal.
FULLER, Miss MARGARET, 2025 Lyon.
FUGAZI, Miss OLIVE, 1438 Filbert.
FRANKS, Miss FRITZIE, Vancouver Road, San Mateo, Cal.
FORDERER, Miss ALICE ELIZABETH, 3680 Jackson.
FICKERT, Miss ETHEL LOUISE, 1060 Green.

WOMAN'S ATHLETIC CLUB (Continued)

JUNIOR MEMBERS

GEORGE, Miss ISABELLE, 2571 Green.
GHIRARDELLI, Miss YNEZ, 2711 Vallejo.
GIBBONS, Miss MARGARET, 3979 Washington.
GRANT, Miss EDITH, 2611 Pacific, 2611 Pacific Av.
GRIGSBY, Miss ELIZABETH, 325 Locust.
GUITTARD, Miss CAMILLE, 2517 Pacific Av.
GUMP, Miss MARCELA, 840 Powell.
HAMILTON, Miss GRACE ALEXANDRIA, 22080 Pacific Av.
HANCHETT, Miss MARGARET,
HANIFY, Miss LUCINDA, 2626 Green.
HANNI, Miss CHARLOTTE, 162 8th. Av.
HARRISON, Miss DOROTHY, 960 Chestnut.
HERRICK, Miss ELENOR, Menlo Park, Cal.
HART, Miss ELLEN K., 526 Mission.
HEDGER, Miss ADRIENNE, 1608 Golden Gate Av.
HELPING., Miss ORTA, 2260 Jackson.
HERZER, Miss HARRIET, 2360 Vallejo.
HEYNEMANN, Miss ANNE.
HILL, Miss AROLINE, 2151 Broadway.
HOOPER, Miss ALICE, 2 Ashbury Terrace.
HOPPER, Miss MURIEL, 2 Ashbury Terrace.
HUME, Miss HARRIET, 4320 Piedmont Av.,
JACOBS, Miss MARY RUTH, 80 21st. Av.
JASON, Miss VIRGINIA M., 2806 Jackson.
JOHNSON, Miss KATHLEEN, 2400 Warring, Berkeley, Cal.
JONES, Miss MERRILL, San Rafael, Cal. or Fairmont Hotel.
KASEBERG, Miss WINIFRED, Roseville, Cal.
KENDRICK, Miss MARIE A., 2701 Pierce.
KERRIGAN, Miss JANE, Stanford Court Apt. 303.
KNORP, Miss MABEL, 55 Pierce.
KORBEL, Miss HELEN, 774 12th. Av.
KOSTER, Miss ANNE, 54 Commonwealth Av.
KOSTER, Miss JANE, 54 Commonwealth Av.
KUHL, Miss EMILY, Santa Fe Bldg.
KUTNER, Miss ALTESS, 1810 Jackson,
LANSBURGH, Miss RUTH, 2122 Pacific Av.
LAPHAM, Miss CAROL, 2601 Jackson.
LAWLER, Miss MARGARET, 1909 Vallejo.
LEDERMAN, Mis GERTRUDE, 2112 Jackson.
LEONARD, Miss JEAN B., 2195 Sacramento.
LERMAN, Miss ELINOR, 2652 Pierce.
LESSER, Miss PAULA, 112 Commonwealth Av.
LEVISON, Miss DOROTHY H., 3766 Clay.
LEVISON, Miss JANE M., 3766 Clay.
LINFORTH, Miss WALTA, Menlo Park, Cal. or Chronical Bldg.
LOEWE, Miss MARGERY HELEN, Hotel St. Francis.
LOWE, Miss MARY FRANCES, 2312 Pacific Av.
LUDLOW, Miss BEATRICE, 1326 3rd. Av.
LUND, Miss MARION, 2222 Hyde.
LUM, Miss CATHERINE, Merchants Exchange Bldg.
LYNCH, Miss HELEN, 2730 Vallejo.
MAISON, Miss MARIE, 264 Broderick.
MANTOR, Miss VIRGINIA FRANCES, 1937 Jackson.
MARISCANO, Miss LILLIAN, 781 Green.
MARTIN, Miss MERVA, Sausalito, Cal.
McCANN, Miss JANE, 404 Post.
McCOY, Miss ELIZABETH, 3425 Jackson.
McCONE, Miss MARY LOUISE, 2723 Durant, Berkeley, Cal.
McLAUGHLIN, Miss JEAN, 3575 Clay.
METCALF, Miss MARY B., 235 Mountain Av., Piedmont, Cal.
MEYER, Miss LUISE H., 3108 Jackson.
MEYER, Miss PHYLLIS, 2756 Steiner.
MILLS, Miss DOROTHY, 2504 Jackson.
MILLS, Miss GLADYS 2504 Jackson.
MOORE, Miss JANE, 136 18th. Av.
MORAN, Miss ECCLESTON, 2921 California.
MORSE, Miss MARY, 749 Front.
MUSTO, Miss ELENA, 3423 Washington.
MUSTO, Miss KATHLEEN, 2700 Vallejo.
MUSTO, Miss ROMILDA, 3423 Washington.
MUSTO, Miss YVONNE, 2700 Vallejo.
NEUSTADTER, Miss MARY ANNE, 2120 Jackson.
NEWBAUER, Miss MADELINE R., 1808 Pacific Av.
OLSON, Miss MARY, 3476 21st. st.
OLSON, Miss VIRGINIA, 3476 21st. st.
OPPENHEIMER, Miss ELIZABETH, 2710 Broadway.
OVERTON, Miss FRANCES, 2770 Jacksan.
PARKER, Miss SUZANNE, Yountville, Napa, CO. Cal. R. F. D. No. 62
PARSONS, Miss DAISY, 3560 Washington,
PARTRIDGE, Miss MARGARET, 2872 Green.
PARTRIDGE, Miss MURIEL, 2872 Green.
PERNAU, Miss LUCILLE, 2728 Filbert.
PHILIPS, Miss VIRGINIA GRATTAN, 2260 Vallejo.
PIERCE, Miss CHARLOTTE, 2825 Broadway.
POND Miss BARBARA, 2504 Scott.
PORTER, Miss ANNE ODILE, 1988 Vallejo.
POTTER, Miss PHYLLIS, 15 Cherry
PRESSLEY Miss PAGE, 259 14th. Av.,
RAAS, Miss ALINE, 100 Locust.
RAPP, Miss CLARIBEL, 30 Presidio Terrace.
RAPP, Miss GLADYS, 30 Presidio Terrace.

WOMAN'S ATHLETIC CLUB (Continued)

JUNIOR MEMBERS

RICE, Miss CHARLOTTE E., Paia Maii, Territory Hawaii.
RODIEK, Miss CECILLIE VIRGINIA, 2320 Broadway.
ROEDING, Miss DOROTHEA, 50 Presidio Av.
ROEDING, Miss MARGARET, 50 Presidio Av.
ROLPH, Miss ELIZABETH, 28 Presidio Terrace.
ROSENBERG, Miss LOUISE ALICE, 3630 Jackson.
ROTHCHILD, Miss JOAN GRACE, San Mateo, Cal.
RUSS, Miss RUTH, 76 Jordan Av.
RUSS, Miss VERDELE, 76 Jordan Av.,
SANBORN, Miss DOROTHY E., 16 West Clay Park.
SBARBORO, Miss ALFREDA, 3015 Pacific Av.
SCALES, Miss DIXIE, 2221 Gough.
SEARLES, Miss MARY, 2420 Scott.
SELIG, Miss HELEN, 2145 Franklin.
SELIG, MISS LENORE, 823 Ashbury.
SHANNON, Miss IMELDA, 509 Sansome or 208 2nd. Av.
SHANNON, Miss MARY ELIZABETH,509 Sansome or 208 2nd Av.
SHAW, Miss ELINOR, 3441 Washington.
SHAW, Miss HELEN, 3441 Washington.
SHERMAN, Miss EDA M., 3522 Clay.
SHERWOOD, Miss ELIZABETH, 2519 Pierce.
SNYDER, Miss CAROLYN, Sequoia Hotel, Fresno, Cal.
SOMERS, Miss MARION, Gerber Cal.
SPRECKELS, Miss ALMY, 2080 Washington.
STAFFORD, Miss PEGGY, 2513 Broadway.
STEINES, Miss MOLLY, 3220 Jackson.
STEPHENSON, Miss HETTY 2546 Jackson.
STEPHENSON, Miss SARA, 2546 Jackson.
STEVENSON, Miss DOROTHY, 1966 Pacific Av.
SULLIVAN, Miss ALICE, 216 4th. Av.
SULLIVAN, Miss KATHERINE, Humbolt Bank Bldg.
SUTRO, Miss MARGOT, 3660 Jackson.
TAYLOR, Miss EVELYN, Menlo Park, Cal.
THANE, Miss JULIET, Stanford Court Apts.
THORNE, Miss SUE EDNA, 2634 Broderick.
TITTLE, Miss DOREEN RICH, 170 Commonwealth Av.
TOBIN, Miss PATRICIA, 1969 California.
TOMLINSON, Miss FRANCES, 2430 Scott.
TOWNE, Miss ARLINE, 1300 Jones.
TRIEST, Miss DOROTHY, 3512 Clay.
UMBSEN, Miss MARCIA, 29 Golf Road, Santa Barbara, Cal.
VAN BERGEN, Miss GLORIA, Palo Alto, Cal.
WAKEFIELD, Miss JEAN, 1534 Octavia. N
WALTER, Miss NELL 2231 Clay.
WARREN, Miss CLAUDINE, 2633 Green.
WASHBURN, Miss GERTRUDE, 2506 Filbert.
WEIL, Miss MARY ELIZABETH, 2800 Jackson.
WEIR, Miss ELEANOR, 2090 Jackson, S. F. or Menlo Park Cal.
WELCH, Miss FLORENCE, 2840 Broadway, S. F. or San Mateo, Cal.
WEST, Miss WINIFRED, 1925 Gough Apt. 4.
WHITE, Miss BETTY, Paris France care Guaranty Trust Co.
WHITE, Miss JUANITA, 207 G. st. San Rafael, Cal.
WHITE, Miss MARION, 207 G. st., San Rafael.
WHITE, Miss MILDRED, 765 3rd. Av.
WHITEHEAD, Miss MARJORIE, 1606 Vallejo.
WHITNEY, Miss BERYL, 133 Geary.
WHITNEY, Miss ELIZABETH ANN, 133 Geary.
WIEL, Miss ELIZABETH, Menlo Park, Cal.
WOLFE, Miss EVELYN JANE, 1830 Gough.
WOOD, Miss HELEN TORREY, 53 Presidio Av.
WOOD, Miss HELEN M., 2424 Steiner.
WRIGHT, Miss KATHERINE, Mission Ridge, Santa Barbara, Cal.
YOUNG, Miss MARY A., 3712 Jackson.

JUVENILES

ALDERSON, Miss JANE CORDELIA, 2649 Green.
ARNSTEIN, Miss EDITH 3660 Clay.
BABCOCK, Miss ANNE WINSLOW, 10 Main Post Presidio S. F.
BINE, Miss MARIE LOUISE, 15 26th. Av.
BISHOP, Miss CELIA, 2323 Pacific Av.
BLACKBURN, Miss BETTY, 2715 Scott.
BLISS, Miss BARBARA, 2849 Pacific Av.
BOLTON, Miss FRANCES, 2434 Broadway.
BRANDSTEIN, Miss JANE, 2030 Gough.
BRANSTEN, Miss CLARA, Menlo Park Cal.
BRANSTEN, Miss FRANCES, 1735 Franklin.
BROEMMEL, Miss BETTY, 1812 Lake.
BUCK, Miss MARGARET, 58 Sutter care Frank Buck.
CAHILL, Miss DOROTHY, 3414 Washington.
CHEATHAM, Miss HELEN VIRGINIA, 7 Main Post, Presidio, S. F.
CHIPMAN, Miss BERNICE, 1121 Greenwich Terrace.
COSTELLO, Miss DOROTHY MARGARET, 683 12th. Av.
COSTELLO, Miss ELEANOR ROSE, 683 12th. Av.
COX, Miss JOAN, Springfield, Oregon.
CLAYBURGH, Miss DORIS, 482 California.
DAVIS, Miss HELEN ELIZABETH, 1806 Lake.
DAY, Miss ELMA LOUISE, 22 5th. Av.
EHRMAN, Miss BARBARA, 3212 Jackson.
ERLIN, Miss ELIZABETH, 401 Kingsley Av., Palo Alto.

WOMAN'S ATHLETIC CLUB (Continued)

JUVENILE MEMBERS

FANTO, Miss KATHERINE, 142 15th. Av.
FAY, Miss MOLLIE, 2361 Broadway.
FISKE, Miss REBECCA W., 2620 Regent, Berkeley, Cal.
GILBERT, Miss JEAN, 3467 Jackson.
GOLDIE, Miss MARY LOUISE, 500 Funston Av.
GRANT, Miss CLARA FRANCES, 2611 Pacific Av.
GUGGENHIME, Miss MARTHA, 3469 Washington.
GUNST, Miss MARJORIE, 2786 Vallejo.
HAAS, Miss MADELEINE, 3778 Washington.
HAWKINS, Miss JEAN MARY, 2850 19th. Av.
HAWKINS, Miss WENDELN, 2850 19th. Av.
HOOVER, Miss ELIZABETH, 876 Francisco.
HUTTON, Miss BARBARA, Burlingame, Cal.
HYMAN, Miss EVELYN, 3421 Jackson.
JACOBS, Miss LESLIE, 14 Presidio Terrace.
KNECHT, Miss MARTHA JANE, 55 West Clay Park.
KOSTER, Miss LISETTE, 54 Commonwealth Av.
KOSTER, Miss LOUISE, 54 Commonwealth Av.
LAWRENCE, Miss FRANCES, 3633 Jackson.
LEDERMAN, Miss HELENE, 38 Presidio Terrace.
LEE, Miss BETTY B., 6 Presidio Terrace.
LEE, Miss CHRISTINE B., Presidio Terrace.
LENT, Miss ELIZABETH, 2229 Washington.
LEWIS, Miss JANE, 317 Cherry.
LILIENTHAL, Miss ELIZABETH P., 2007 Flanklin.
LILIENTHAL, Miss KATHERINE MAY, 2975 Jackson.
LIPPITT, Miss ELIZABETH, 2414 Pacific Av.
LOUGHREY, Miss CONSTANCE G., 16 Commonwealth Av.
LOUGHREY, Miss VIRGINIA, 16 Commonwealth Av.
LUM, Miss BETTINA, Merc. Exchange Bldg.
LYMAN, Miss DOROTHY, 3673 Jackson.
LYMAN, Miss ELIZABETH ANN, 3673 Jackson.
LYNCH, Miss BARBARA, 2730 Vallejo.
McCORMACK, Miss JUNE, 5326 California.
McCORMICK, Miss FLORENCE, 2419 Vallejo.
McCOY, Miss PATRICA, 3425 Jackson.
McMULLIN, Miss VIRGINIA, 2517 Broadway.
MORAN, Miss VIRGINIA MARSH, 291 California.
MORRIS, Miss ELEANOR, 1734 Gough.
MORROW, Miss MARYLE, 22455 Leavansworth.
NEWBEGIN, Miss ALICE NADINE, 35 21st. Av.
NEYLAN, Miss JANE, 130 San Fernando Way.
OPPENHEIMER, Miss JUNE, 2710 Broadway.
PARKER, Miss JANE ESTHER, 1635 Green.
PERKINS, Miss JANE, 68 Post care Mrs. E. D. Pratt.
PERKINS, Miss MARY ALICE, 68 Post care Mrs. E. D. Pratt.
PETERS, Miss CAROL, 74 Piedmont St.
PILLSBURY, Miss PEGGY, 2838 Pacific Av.
PIODA, Miss MARY EMMA, 1200 Washington.
PLUMMER, Miss JANE, 2109 Baker.
RAAS, Miss ERNESTINE, 2901 Pacific v.
RAISCH, Miss MARIE LOUISE, 2210 Clay.
RAPP, Miss JOAN, 30 Presidio Terrace.
ROOS, Miss PATRECIA, care Roos Bros.
ROSENER, Miss ANN, 3621 Clay.
SALZ, Miss ELIZABETH, 3838 Clay.
SALZ, Miss ETHEL, 40 Presidio Terrace.
SAMUELS, Miss MARGARET, 1801 Gough.
SCHALLER, Mis MARION L., 164 Sea Cliff Av.
SCHWABACHER, Miss ETHEL MAY, 2690 Broadway.
SCRIBNER, Miss JANE, 1390 Taylor.
SHORTALL, Miss CLARE MARGARET 1015 Ashbury.
SHORTALL, Miss JANE ELIZABETH, 1015 Ashbury.
SPEAR, Miss MARY M., 2717 Benvenue Av., Berkeley, Cal.
SPRECKELS, Miss DOROTHY.
STANLEY, Miss BETTY, 807 Francisco.
STEINHART, Miss LOUISE EMILY, 2400 Steiner.
STENT, Miss KATHERINE REIS 2606 Paci cifAv.
STEWART, Miss MARY ELIZABETH, 1 18th. Av.
SULLIVAN, Miss MARY, 216 4th. Av.
SULTAN, Miss AILEEN M., 27 Presidio Terrace.
SULTAN, Miss ENID M., 97 rPesidio Terrace.
TOBIN, Miss CONSUELO, 1969 California.
TOWNE, Miss ADELINE, 415 Buena Vista Av.
TOWNE, Miss LINDSAY, 1300 Jones, care Mrs. W. P. Josnson.
ULNAN, Miss ELIZABETH, 1714 Steiner.
ULMAN, Miss MADELENE, 2714 Steiner.
WALTER, Miss CAROL, 2231 Clay.
MALTER, Miss MARJORIE PEARL, 2231 Clay.
WEIL, Miss BETTY ANNE, 2800 Jackson.
WEINSTOCK, Miss BARBARA, Los Altos, Cal.
WEINSTOCK, Miss CATHERINE, Los Altos, Cal.
WIEL, Miss BARBARA, 3511 Clay.
WIEL, Miss ELEANOR, 3535 Clay.
WOLF, Miss ELLEN T., 1734 10th. Av.
WRIGHT, Miss JANET, Sausalito, Cal.
YOUNG, Miss FRANCISCA, 2727 Vallejo.
ZWEIG, Miss CLAIRE LUISE, 2018 California.
ZOOK, Miss MARY KATHERINE, San Refael, Cal.

Town and Country Club

Club Rooms 218 Stockton St., Tel Douglas 4951 and 4952, San Francisco.

OFFICERS AND MEMBERS

Mrs. J. R. K. NUTTALL, 2622 Jackson St., San Francisco ..... President
Mrs. WILLIAM McPHERSON FITZHUGH, 2350 Broadway ..... Vice-President
Mrs. FREDERICK W. TALLANT, 2522 Octavia St., San Francisco ..... Treasurer
Msr. GEORGE W. KELHAM, 98 Sea Cliff Avenue, San Francisco ..... Secretary
Mrs. PERRY P. EYRE, Menlo Park, San Mateo County, California ..... Director
Mrs. ROBERT J. WOODS, 3555 Clay Street, San Francisco ..... Director
Mrs. W. GERMAIN VINCENT 3090 Clay Street, San Francisco ..... Director
Mrs. JAMES K. MOFFITT, 86 Sea View Avenue, Piedmont, California ..... Director
Miss SARA DE WITT COFFIN, Ross, Marin County, California ..... Director
Miss MARY EMMA FLOOD, 2222Broadway, San Francisco, or Menlo Park, Cal., ... Director

MEMBERS

ADAMS, Mrs. EDSON,25 Sea View Av., Piedmont. Cal.
AIKINS, Mrs. B. M., 2335 Pacific Av.
ALDERSON, Mrs. HARRY E., 2649 Green.
ALEXANDER, Mrs. C. B., 4 W. 58th St. New York, N. Y.
ALEXANDER, Mrs. W. M., Brown Gables, Piedmont, Cal
ALLEN, Mrs. H. F., 710 Orange Grove Av., Pasadena, Cal.
ALLYNE, Miss EDITH W., 2609 Gough.
ALLYNE, Miss LUCY H., 2609 Gough.
ANDERSON, Mrs. BERRIEN, San Rafael, Cal.
ANDERSON, Mrs. F. B., 1925 Gough.
ANDERTON, Mrs. J. G., San Mateo, Cal.
ARNOLD, Mrs. G. STANLEIGH, Kenfield, Cal.
ASHBURNER, Mrs. WILLIAM, 3214 Jackson.
ASHE, Miss ELIZABETH, 2315 Sacramento.
AUSTIN, Mrs. WINTHROP P., 1247 Filbert.
BAKER, Mrs. WAKEFIELD, 2640 Steiner.
BAKEWELL, Mrs. JOHN, 1020 Union.
BALDWIN, Mrs. CHARLES, Colorado Springs, Colo.
BALDWIN, Mrs. LLOYD, 2214 Steiner.
BALDWIN, Mrs. WALTER I., 2003 Broadway.
BARRETTE, Mrs. JOHN D., care Gen. J. D. Barrette, Honolulu, T. H.
BARRON, Mrs. EDWARD, 110 Baywood Av. San Mateo, Cal.
BARRON, Miss EVELYN, 110 Baywood Av. San Mateo, Cal.
BEALE, Mrs. TRUXTUN, San Rafael. Cal.
BEANS, Miss FRANCES, Saratoga, Cal.
BEANS, Miss ROWENA, Saratoga, Cal.
BEAVER, Miss ETHEL, 3112 Washington.
BEAVER, Mrs. FREDERICK H., Jr., 2628 Steiner.
BEEDY, Miss JOSEPHINE, 1200 California.
BEEDY, Mrs. L. S., 3435 Pacific Av.
BELDEN, Mrs. CHARLES A., Ross Cal.
BELL, Mrs. HARMON, Hotel Oakland, or Regillus Apts, Oakland Cal.
BERONIO, Miss EDA, 2240 Broderick.
BERRY, Mrs. J. L. P., 2021 California.
BEYLARD, Miss S. E., San Mateo, Cal.
BILLINGS, Mrs. GEORGE E., Mill Valley, Cal.
BIRGE, Mrs. F. A., 3218 Jackson.
BIXBY, Mrs. F. H., Rancho Los Alametos, Long Beach, Cal.
BLAKE, Mrs. ANSON, 2231 Piedmont Av., Berkeley, Cal.
BLAKE, Mrs. C. T., 2235 Piedmont Av., Berkeley, Cal.
BLANDING, Miss LENA, Fairmont Hotel.
BLANLEY, Mrs. CHAS. D., "Bella Vista," Saratoga, Cal.
BLISS, Mrs. DUANE L., Jr., 24 Presidio Av.
BOARDMAN, Mrs. W. W., 37 Walnut.
BOERICKE, Mrs. WILLIAM, 2415 Pacific Av.
BONESTELL, Mrs. CUTLER, Menlo Park Cal.
BOURN, Miss IDA, 2030 Broadway.
BOURN, Mrs. WM. B., "Filoli," San Mateo, Cal.
BOWERS, Mrs. WILDER, 106 Walnut.
BOWMAN, Miss AGNES, 2460 Union.
BOWMAN, Mrs. GEORGE, 2460 Unoin.
BRADLEY, Mrs. EDGARD C., 1820 Scenic Av., Berkeley, Cal.
BRADLEY, Mrs. PHILIP E., 1477 California
BREWER, Mrs. W. A., 728 Fairfield Raod, Burlingame, Cal.
BRICE, Mrs. J. J., Keystone Apts.
BRIGGS, Mrs. WALTER, 1720 Le Roy Av., Berkeley, Cal.
BRITTAN, Miss MARY B., Bellevue Hotel.
BROOKE, Miss CECILE.
BROOKE, Mrs. THOMAS S., San Rafael, Cal.
BROWN, Dr. ADELINE, 45 16th. Av.
BROWN, Mrs. ARTHUR G., 3005 Clay.
BROWN, Miss A. F., 600 29th. St., Oakland, Cal.
BROWN, Miss GRACE, 2901 Pacific Av.
BROWN, Mrs. PHILIP F., 7 Palm Av., San Rafael, Cal.
BRYANT, Mrs. ERNEST A., 3210 W. Adams St., Los Angeles, Cal.
BUCKINGHAM, Mrs. CHARLES, Belvedere Cal.
BUCKINGHAM, Mrs. GEORGE, 2901 Pacific Av.
BULL, Mrs. CLINE, 230 5th. St., Marysville, Cal.
BULLETT, Mrs. J. B., San Jose, Cal. R. F. D. 343.
BUMSTED, Mrs. E. B., 2421 Prospect Av., Berkeley, Cal.
BURDELL, Mrs. JAMES B., Novato, Cal.
BURK, Mrs. A. N., Saratoga, Cal.
BURLESON, Mrs. H. L., 1020 Union Terrace.
BURNS, Mrs. WALTER J., 153 19th. St., Portland Oregon.
CAMPBELL, Mrs. DONALD Y., Box 585, San Rafael, Cal.
CAMBRON, Mrs. C. G., 1932 Baker.

COPPER — WHY?

Masterpieces of craftsmanship inclusive of beauty, comfort and durability.

HAND WROUGHT INDIVIDUALLY DESIGNED

Handsome pieces on display sold singly or in sets.

THE BOOK SHOP
THE CHILDRENS BOOK SHOP

474 Sutter Street
San Francisco

Telephone
Kearny 5991

TOWN AND COUNTRY CLUB (Continued)

CANTWELL, Mrs. J. C., 167 San Carlos Road, Sausalito, Cal.
CAROLAN, Mrs. FRANCIS, Mills Building.
CASEY, Mrs. HAROLD, 2737 Dissadero.
CARRIGAN, Mrs. ANDREW, 33 Walnut.
CASSERLY, Mrs. J. B., San Mateo, Cal.
CASSERLY, Miss Margaret, Clift Hotel,
CATES, Mrs. DUDLEY, 620 Ash St., Winnatka, Ill.
CHICKERING, Mrs. ROGER, 94 Bayo Vista Av., Oakland, Cal.
CLARK, Mrs. W. DEARBORN, 2701 Larkin
CLUNESS, Miss MABEL, Stanford Court
DAVSI, Mrs. HARRY FRANCIS, 1020 Union
DAVIS, Mrs. ROBERT J., 171 & 173 Second St.
DENMANN, Mrs. WILLIAM, 3399 Pacific
CERF, Mrs. MARCEL E., 2446 Vallejo.
CHAMBERLAIN, Miss ELLEN, Santa Barbara, Cal.
CHASE, Mrs. GEORGE Q., 37 Lincoln Av., Piedmont, Cal.
CHASE, Mrs. Q. A., 3115 Webster St., Oakland, Cal.
CHICKERING, Mrs. ALLEN L., 11 Sierra Av., Piedmont, Cal.
CHICKERING, Mrs. ROGER, 94 Bayo Av., Oakland, Cal.
CHICKERING, Mrs. W. H., 234 Mountain Av., Piedmont, Cal.
CHIPMAN, Mrs. ERNEST D., Ross, Cal.
CLARK, Mrs. WARREN D., 3500 Clay.
CLARK, Mrs. W. DEARBORN, 2701 Lakin
CLEMET, Mrs. GERARD, 602 Spalding Bldg., Portland, Oregon.
CLEVELAND, Mrs. CHARLES BENSON, Los Gatos, Cal.
CLIFTON, Mrs. HORACE B., 2739 Broderick.
CLINTON, Mrs. DELMAR S., Mill Valley, Cal.
CLOMAN, Mrs. SIDNEY, Burlingame, Cal.
CLOVER, Miss EUDORA, 1535 New Hampshire Av., Washington, D. C.
CLUNESS, Miss MABEL T Stanford Court Apts.
COFFIN, Mrs. JAMES, Ross, Cal.
COFFIN, Miss SARA de WITTE, Ross, Cal.
COLBY, Mrs. WILLIAM E., 2901 Channing Way, Berkeley, Cal.
COIT, Mrs. HOWARD, Union Trust Co.
COLEMAN, Mrs. E. B., Fairmont Hotel.
COLEMAN, Miss PERSIS H., 1834 California.
COLEMAN, Miss LOUISE, Los Gatos, Cal.
COLEMAN, Mrs. ROBERT LEWIS, 2442 Jackson.
COLLINS, Mrs. ROBERT H., 311 Bonita Av., Piedmont, Cal.
CONRAD, Mrs. BARNABY, 2615 Bushanan.
COOK, Mrs. CARY WILSON, Box 502, San Rafael, Cal.
COOK, Miss LUCY, Box 502, San Rafael, Cal.
COOK, Mrs. P. S., 2425 Prospect St., Berkeley, Cal.
COOLIDGE, Mrs. PRESCOTT H., 2320 Warring St., Berkeley, Cal.
COOPER, Mrs. CHARLES MINER, 2550 Buchanan.
COPE, Mrs. WALTER, 2512 Union.
CORBET, Mrs. CHARLES, 3299 Washington.
COSGRAVE, Dr. MILLICENT, 2619 Octavia.
COWELL, Mrs. ERNEST, Fairmont Hotel.
COX, Miss M. M., 2311 Van Ness Av.
COXE, Mrs. A. B., Nawbeek, Paoli, Pennsylvania.
COXHEAD, Mrs. ALMERIC, 1829 Arch St., Berkeley, Cal.
CRESWELL, Mrs. H. T., 2101 Van Ness Av.
CROCKER, Mrs. CHARLES T., San Mateo, Cal.
CROCKER, Miss HELEN, Burlingame, Cal.
CROCKER, Miss Mary JULIA, 2301 Laguna
CROCKER, Mrs. WILLIAM H., Burlingame Cal.
CROSBY, Mrs. FRANCIS, Fair Oaks Lane, Menlo Park, Cal.
CRUX, Mrs. GEORGE A., 2515 Broadway.
CURRIER, Mrs. J. PARKER, Fairmont Hotel.
CURRY, Mrs. ROBERT J., Dixon, Cal.
CUSHING, Mrs. JOHN E., 2525 Webster.
DARLING, Mrs. CHARLES E., 2711 Piedmont Av., Berkeley, Cal.
DASSONVILLE, Mrs. WILLIAM E., 2034' Lake.
DAVENPORT, Miss ELEANOR, 2379 Jackson.
DAVENPORT, Mrs. DIXWELL, 195 San Leandro Way, "St. Frances Wood" S. F.
DAVENPORT, Mrs. HEWITT, 1981 Pacific Av.
DAVENPORT, Mrs. S. Q., 32 Maple St.
DAVIS, Mrs. FRANCIS HEWITT, Tres Pinos, San Benito, Cal.
DAVIS, Mrs. HARY FRANCIS, 1020 Union Terrace Apt. 14.
DAVIS, Mrs. J. M., 14 E. 60th. St., New York City, N. Y.
DAVIS, Mrs. ROBERT J., 171 173 St.
deCAZOTTE, Mme. CHARLES, 252 Santa Inez Av., San Mateo, Cal.
deFREMERY, Mrs. WILLIAM C., 104 Dracena Av., Piedmont, Cal.
deLATOUR, Miss HELENE, 2560 Scott.
DENMAN, Mrs. JAMES, 234 East Terrace, Presidio, S. F.
DENMAN, Mss. WILLITM, 3399 Pacific Av.
DERBY, Mrs. S. HASKET, 1707 Gough.
deROPP, Mrs. ALFRED, 3055 Pacific Av.
DETRICK, Mrs. GEORGE F., Fairmont Hotel.
DEVLIN, Mrs. FRANK, 2535 Union.
DIBBLEE, Mrs. BENJ. H., 2109 California.
DIBBLEE, Miss ANITA, 1830 Gough.
DIBLBEE, Mrs. ALBERT J., Ross, Cal.
DIMOND, Mrs. EDWIN R., 850 Powell.
DODGE, Mrs. GEORGE M., 738 Irvin St., San Rafael, Cal.
DONOHOE, Mrs. JOSEPH A., Menlo Park.
DONOHOE, Miss BARBARA, Menlo Park,
DONOHOE, Miss CHRISTINE, Menlo Park.
DONOHOE, Miss KATHERINE, Menlo Park.
DONOHOE, Miss MARY, Menlo Park, Cal.
DOUGLAS, Mrs. W. W., 2642 Russell St., Berkeley, Cal.
DRUM, Mrs. JOHN, Burlingame, Cal.
Du BOIS, Mrs. ALFRED W., 201 Locust St., San Rafael, Cal.
DUNHAM, Miss MARY C., 1869 California.
GUNTHER, Mrs. ERNEST, 2870 Congress
DURANT, Mrs. E. N., 2101 Van Ness Av.
DYER, Mrs. ALEXANDER B., 98 Solelo Av.
EASTMAN, Mrs. SAMUEL P., Lake Merced
EASTON, Mrs. ANSEL M., Diablo, Contra Costa Co., Cal.
EASTON, Miss JANE O., Diablo, Contra Costa Co., Cal.
EDE, Wrs. WILLIAM, 4 Sierra Av., Piedmont, Cal.
EDES, Mrs. WILLIAM CUSHING, 723 Mission St., San Rafael, Cal.
EDWARDS, Mrs. JAMES R., Santa Rosa, Cal.
EDWARDS, Mrs. JAMES W., 68 Presidio Av.
EDWARDS, Mrs. WILLIAM H., 301 Lowell Av., Palo Alto, Cal.
EELLS, Mrs. CHARLES P., 2415 Pierce.
EELLS, Mrs. SHEPARD, Ross, Cal.
ELLINWOOD, Mrs. CHARLES N., 2739 Pacific Av.
ELLINWOOD, Mrs. LATHROP, 2424 Devisadero.
ELLINWOD, Mrs. VERANUS, 2891 Jackson.
ELLIOTT, Mrs. EDWARD, Security Trust & Savings Bank, Los Angeles, Cal.
ELOESSER, Mrs. ARTHUR, 7 Presidio Av.

TOWN AND COUNTRY CLUB (Continued)

MEMBERS (Continued)

EVANS, Mrs. HARRY, San Rafael, Cal.
EVERTS, Mrs. EDWARD E., 1235 Mendocino Av., Altadena, Cal.
EYRE, Mrs. EDWARD L., 2112 Pacific Av.
EYRE, Miss MARY, 2285 Broadway.
EYRE, Mrs. PERRY, Menlo Park, Cal.
FAGAN, Miss DORIS, Clift Hotel.
FAIR, Mrs. H. H., 443 Lee St., Oakland, Cal.
FAVILLE, Mrs. WILLIAM B., Sausalito, Cal.
FAXON, Mrs. ROSS STEELE, Palo Alto, Cal.
FAYE, Mrs. H. P., 3122 Claremont Av., Berkeley, Cal.
FELTON, Mrs. C. N., 22 Presidio Av., or 216 Pine St.
FIELD, Mrs. ALEXANDER, 2712 Pacific Av.
FINNEGAN, Miss KATHLEEN, San Mateo, Cal.
FITZHUGH, Mrs. WILLIAM McP 2350 Broadway.
FLOOD, Miss MARY EMMA, 2222 Broadway.
FLOOD, Miss CORA JANE, Fairmont Hotel or Flood Bldg., S. F.
FLOOD, Mrs. JAMES L., 2222 Broadway.
FOOTE, Mrs. MORRIS C., 64 East 86th. St., New York City, N. Y.
FORBES, Mrs. Cleveland, 2135 Sacramento
FORD, Mrs. ALFRED B., 519 California, or Stanford Court Apts.
FORDERER, Mrs. GEO. S., 3680 Jackson.
FOSTER, Mrs. ARTHUR W., San Rafael, Cal.
FOSTER, Mrs. CHAS., 312 Sheridan Ave., Piedmont, Cal.
FOSTER, Miss EDYTHE, 21 Center St., San Rafael, Cal.
FOSTER, Miss MARGARET, 340 Mission St., San Rafael, Cal.
FRANCIS, Mrs. HARRY, 1456 Jones.
FOWLER, Mrs. E. J., Redwood City, Cal.
FOWLER, Mrs. W. H. B., 2733 Broderick.
FOX, Mrs. LAWRENCE, 3240 Pacific Av.
FREDERICKS, Mrs. J. D., Jr., 418 Florence St., Palo Alto, Cal.
FRICK, Mrs. ROBERT N., 1207 S. Pasadena Av., Pasadena, Cal.
FULLER, Mrs. FRANK W., 2025 Lyon.
FULTON, Mrs. JOHN A., Grass Valley, Cal.
GAMBLE, Mrs. ELIZABETH F., 1451 Waverly St., Palo Alto, Cal.
GALLOIS, Mrs. JOHN, 35 Florence.
GAY, Mrs. FREDERICK P., 2347 Prospect Av., Berkeley, Cal.
GAYLEY, Mrs. CHARLES, 2328 Piedmont Av., Berkeley, Cal.
GAYLEY, Miss BETTY, 2328 Piedmont Av., Berkeley, Cal.
GEARY, Mrs. W. L., 2524 Piedmont Av., Berkeley, Cal.
GEORGE, Miss JULIA, 1136 Eddy.
GHIRARDELLI, Mrs. LOUIS, 740 Oakland Av., Oakland, Cal.
GILCHREST, Mrs. EDGAR, 1830 Gough.
GIRVIN, Mrs. RICHARD, 2205 Sacramento
GIRVIN, Mrs. RICHARD D., 88 Sycamore Av., San Mateo, Cal.
GOEWEY, Mrs. JAMES M., Saratoga, Cal.
GOODALL, Mrs. C. M., 491 Staten Av., Bellevue Apts., Oakland, Cal.
GOODMAN, Mrs. HARVEY P., Regillus Apts., 19th. & Jackson Sts., Oakland Cal.
GOODRICH, Mrs. CHAUNCEY S., Saratoga Cal.
GOODWIN, Mrs. JAS. W., Redwood City.
GOULD, Mrs. HERBERT, care American Embassy, London, England.
GRACE, Miss GERALDINE, Santa Rosa, Cal.
GRAHAM, Mrs. J. M., Topsfield, Mass.
GRANT, Mrs. JOSEPH D., 2200 Broadway or Burlingame, Cal.
GRANT, Mrs. U. S. III, 2611 Pacific Av.
GREEN, Mrs. CHARLES E., 3368 Jackson
GREEN, Mrs. ELDRIDGE, 312 Sheridan Av. Piedmont, Cal.
GREENE, Mrs. A. CRAWFORD, 2121 Lyon.
GREENWOOD, Mrs. GEORGE, St. Francis Hotel.
GREER, Mrs. ROBERT P., 1052 E. Galer St., Seattle, Wash.
GREGORY, Miss ELIZABETH, Greenwood Terrace, Berkeley, Cal.
GREGORY, Mrs. HENRY P., 1200 California
GREGORY, Mrs. T. T. C., 1131 Greenwich, S. F. or Palo Alto, Cal.
GREGORY, Mrs. WARREN, Greenwood Terrace, Berkeley, Cal.
GRIFFIN, Mrs. C. W., 1232 Bay St., Alameda, Cal.
GRIFFIN, Mrs. WILLARD M., Homewood, Los Altos, Cal.
GRIFFITH, Miss ALICE, 2820 Pacific Av.
GRIFFITH, Mrs. EDWIN L., Ross, Cal.
GRIFFITH, Mrs. MILLEN, Ross, Cal.
GRIMWOOD, Mrs. J. B., 311 Congress Place, Pasadena, Cal.
GUNN, Mrs. BENJAMIN, San Rafael, Cal.
GUNTHER, Mrs. ERNEST, 2870 Vallejo.
GWIN, Mrs. WILLIAM M., 2217 Pacific Av.
HALE, Mrs. CLINTON, Santa Barbara, Cal.
HALL, Mrs. W. C., 1421 I St., Sacramento, Cal.
HAMILTON, Mrs. ALSTON, Presidio, S. F.
HAMILTON, Mrs. HAROLD, 5227 Hollywood Blvd., Los Angeles, Cal.
HAMILTON, Miss LEILA, Fairmont Hotel.
HANCHETT, Mrs. LEWIS E., 2006 Washington.
HARKER, Miss CATHERINE, Harker School, Palo Alto, Cal.
HARKER, Miss K. V. D., Mill Valley, Cal.
HARRELL, Mrs. ALFRED, Bakersfield, Cal
HART, Mrs. WALTER M., 2255 Piedmont Av., Berkeley, Cal.
HARVEY, Miss GENEVIEVE, Galt, Cal.
HASLETT, Mrs. OLIVER C., 1428 San Antonio Av., Alameda.
HASSON, Miss ESTHER V., 2825 Filbert.
HAVRE, Mrs. J. B., 240 Grand Av., Oakland
HAWVER, Mrs. J. C., Bolinas, Marin Co., Cal.
HAYNE, Mrs. WM. ALSTON, 2030 Broadway.
HAYNE, Mrs. GRACE P., San Mateo, Cal.
HAYS, Mrs. JACK, Three Rivers, Tulare Co., Cal.
HAYS, Mrs. JOHN COFFEE, 147 Milk St., Boston, Mass.
HELLMANN, Mrs. HORATIO G., 2412 Gough.
HENDERSON, Mrs. CHARLES B., Reno, Nev.
HENDERSON, Mrs. L. O., Palace Hotel.
HENDRICKSON, Mrs. WILLIAM Jr., 1020 Union.
HERRIN, Miss KATHERINE, 2580 Broadway.
HEWLETT, Mrs. A. W., 2442 Union.
HEWLETT, Mrs. FREDERICK, 1125 Union.
HILL, Mrs. H. P., 2701 Larkin.
HOLMAN, Mrs. ALFRED, Stanford Court.
HOLMAN, Miss HELEN, Stanford Court.
HOLMES, Mrs. C. EDWARD, Belvedere, Cal.
HOLMES, Mrs. E. CLARENCE, 2829 Forest Av., Berkeley, Cal.
HOLSCLAW, Dr. F. M., 240 Stockton.
HOOKER, Mrs. C. OSGOOD, Burlingame, Cal.
HOOPER, Mrs. JOSEPH G., 2549 Green.
HOOVER, Mrs. HERBERT C., Stanford University, Palo Alto, Cal.
HOPKINS, Mrs. TIMOTHY, Menlo Park, Cal.
HORN, Mrs. WILLIAM P., Grand Av., near Mt. View, San Rafael, Cal.
HORSBURGH, Mrs. JAMES Jr., 2900 Devisadero.
HOSTATER, Mrs. JOHN, 129 Bonita Av., Piedmont, Cal.

TOWN AND COUNTRY CLUB (Continued)

MEMBERS (Continued)

HOWARD, Mrs. GEORGE H., San Mateo, Cal.
HOWARD, Mrs. JOHN L., 205 W. 57th St., New York City, N. Y.
HUGHART, Mrs. JOHN P., 1200 Washington.
HUME, Mrs. SAMUEL, 2313 Durant St., Berkeley, Cal.
HUNT, Mrs. RANDALL, 2335 Pacific Av.
HUNTER, Mrs. T. B., 3026 Clay.
HUNTINGTON, Miss MARION, 32 Maple.
INNES, Mrs. MURRAY, 1800 Franklin.
IRBY, Mrs. JOHN S., Fairmont Hotel.
ISENBERG, Mrs. ALEXANDER, 3216 Jackson.
JACKSON, Mrs. CHARLES F., 2734 Vallejo
JACKSON, Mrs. CHARLES M., "El Pinal," Stockton, Cal.
JENKINS, Mrs. R. C., 2373 Washington.
JENNINGS, Mrs. G. ELMER, Redwood City
JENNINGS, Miss ISABEL, Menlo Park, Cal.
JENSEN, Mrs. GEORGE C., 581 Palm Av., Oakland, Cal.
JOHNS, Mrs. JOHN San Mateo, Cal.
JOHNSON, Mrs. C. R ..Stanford Court.
JOHNSON, Mrs. FRANK S., 840 Powell.
JONES, Mrs. HERBERT, 840 Trockmorton Av., Mill Valley, Cal.
JONES, Mrs. PAUL C., 738 Fifth Av., San Rafael, Cal.
JONES, Mrs MADISON RALPH, 265 Vernon St., Oakland, Cal.
JOSSELYN, Mrs. CHARLES, St. Francis Hotel.
KALES, Mrs. FRANKLIN, 1639 Dayton Av., Alameda, Cal.
KEELER, Mrs. A. STARR, 3349 Jackson.
KEHRLEIN, Mrs. OLIVER, 306 Lee St., Oakland, Cal.
KELLAM, Mrs. F. B., 70 E. 77th St., New York, N. Y.
KELHAM, Mrs. GEORGE, 98 Sea Cliff Av.
KELLY, Mrs. WILLIS F., Mission Ridge, Santa Barabara, Calif., Box 653.
KENT, Mrs. PLATT, 2758 Green.
KENT, Mrs. WILLIAM, Kentfield, Cal.
KENT, Mrs. WILLIAM Jr., 2956 Scott.
KILGARIF, Mrs. JOHN, 1200 California.
KING, Mrs. A. D., 68 Lincoln Av., Piedmont, Cal.
KING, Miss GENEVIEVE, 1898 Broadway.
KINNEY, Mrs. C. C., 28 Oakvale Av., Claremont Park, Berkeley, Cal.
KINNEY, Mrs. R. W., 358 Hillside Av., Oakland, Cal.
KIMBALL, Mrs. WILLIAM A., 1101 Emerson St., Palo Alto, Cal.
KINGSBURY, Mrs. KENNETH R., 2300 Pacific Av.
KIRCHEN, Mrs. JOHN, Tonopah, Nev. Av., Palo Alto, Cal.
KIRKLAND, Mrs. J. B., Napa, Cal.
KIRKWOOD, Mrs. ROBERT C., 301 Lowell
KITTLE, rMs. JONATHAN G., Ross, Cal.
KNOWLES, Mrs. EDWIN, 29 Hillcrest Av., Berkeley, Cal.
KNOWLES, Mrs. HARRY J., 245 Lee St., Oakland, Cal.
KNOWLES, Miss JESSIE, 245 Lee St., Oakland, Cal.
KNOX, Mrs. JOHN BRYANT, 2505 Stuart St., Berkeley, Cal.
KORBEL, Mrs. L. V., Petaluma, Cal.
KROLL, Mrs. CLIFTON H., 774 Kingston Av., Piedmont, Cal.
KRUSE, Mrs. EMILE, 2727 Haste St., Berkeley, Cal.
KUHN, Mrs. CHARLES J., 3239 Pacific Av.
LANDFIELD, Mrs. JEROME, Easton, Cal.
LANE, Dr. LUCIA, 236 Griffith Av., San Mateo, Cal.
LANGHORNE, Mrs. JAMES P., 2459 Pacific Av.
LANSDALE, Mrs. PHILLIP VAN HORNE, 1710 H St., Washington, D. C.
LANSING, Mrs. GERRITT L., 2304 Sacramento.
LASH, Mrs. H. W., Stanford Court.
LAWRENCE, Mrs. ANDREW M., 1824 Jackson.
LAWRENCE, Miss EDNA G., 1824 Jackson.
LAWMAN, Dr. MARY, 2582 Filbert.
LENT, Mrs. EUGENE, 2810 Pacific Av.
LEONARD, Mrs. LANE, 2195 Sacramento.
LEPPO, Mrs. D. H., Santa Rosa, Cal.
LEWIS, Mrs. CHARLES L., 1730 Jones.
LILLEY, Mrs. ALEXANDER, San Rafael, Cal.
LILLEY, Miss ETHEL, San Rafael, Cal
LILLIS, Miss HELEN, 2170 Vallejo.
LIVERMORE, Mrs. NORMAN B., 1045 Vallejo.
LORING, Miss RUTH, 2401 Jackson.
LOW, Miss F. C., Clift Hotel.
LOYALL, Miss CAMILLA, 2315 Sacramento.
LUCAS, Mrs. WILLIAM P., 1919 Octavia.
LUSK, Mrs. FRANK S., 1011 Gerald Av., Missoula, Montana.
LYNCH, Mrs. JAMES K., 1423 San Antonio Av., Alameda, Cal.
MABURY, Miss CARLOTTA, Bellevue Hotel
MACOMBER, Mrs. HARRY J., Paicines Ranch, San Benito Co., Cal.
MACONDRAY, Mrs. ATHERTON, 2521 Octavia.
MACONDRAY, Miss INEZ, 2521 Octavia.
MACDONALD, Mrs. A. S., 903 Pine.
MADISON, Mrs. MARSHALL, 2840 Jackson.
MAGEE, Mrs. FREDERIC E., 97 Vernon St., Oakland, Cal.
MAILLIARD, Mrs. JOHN W., 2461 Gough.
MAILLIARD, Miss LOUISE M., 1815 Vallejo
MAITLAND, Mrs. ARTHUR, 775 Post.
MALTBY, Mrs. ADOLPHUS, Concord, Cal.
MARTIN, Mrs. CAMILO, 2640 Jackson.
McALLISTER, Mrs. ELLIOTT, San Mateo, Cal.
McCRACKIN, Mrs. ALEX., 1300 Sacramento
McCUTCHEN, Mrs. E. J., 2016 Pacific Av.
McDUFFIE, Mrs. DUNCAN, Cloyne Court, Berkeley, Cal.
McENERNEY, Mrs. GARRET W., 1998 Broadway.
McINTOSH, Mrs. CHARLES K., 2235 Washington.
McINTOSH, Miss AILEEN, 2235 Washington.
McINTOSH, Mrs. KENNETH, 3740 Clay.
McKITTRICK, Mrs. WILLIAM H., Bakersfield, Cal.
McLAREN, Mrs. NORMAN, 895 Sutter.
McLEISH, Mrs. A. L., 713 Walnut St., Burlingame, Cal.
McNEAR, Mrs. DENMAN, Petaluma, Cal.
McNEAR, Mrs. GEORGE P., 2-12 Main St., Petaluma, Cal.
McNEAR, Mrs. GEORGE W., Diablo, Contra Costa Co., Cal.
McNEAR, Mrs. S. B., 2747 Green.
McPHERSON, Mrs. WILLIAM, 115 Baywood Av., San Mateo, Cal.
MEAD, Mrs. FREDERICK, 1001 Pine.
MEE, Mrs. JOHN HUBERT, 3355 Pacific.
MEIN, Mrs. WILLIAM W., 2080 Gough, S. F., or 45 East 82nd St., New York City,
MEIERE, Mrs. ERNEST, Los Altos, Cal.
MERRILL, Mrs. CHARLES W., 2310 Prospect St., Berkeley, Cal.
MERRILL, Mrs. JOHN F., Menlo Park, Cal.
MERRITT, Mrs. J. E., Fairmont Hotel.
METCALF, Mrs. JOHN B., 235 Mountain Av., Piedmont, Cal.
MEYER, Mrs. H. L. E. Sr., 2724 Pacific Av.
MEYER, Mrs. H. L. E., Jr., 2650 Green.
MHOON, Mrs. JOHN BELL, 445 Mountain Av., Piedmont, Cal.
MICHAELS, Miss MARIE LOUISE, 2598 Buchanan.
MILLER, Mrs. FRANK, 28 Hillcrest Road, Berkeley, Cal.
MILLER, Mrs. HARRY EAST, 305 Palm Av., Oakland, Cal.
MILLER, Mrs. H. CLAY Jr., 215 Lowell Av. Palo Alto, Cal.
MILLER Mrs. J. J., 91 St. James Av., San Jose, Cal.

TOWN AND COUNTRY CLUB (Continued)

RESIDENT MEMBERS (CONTINUED)

MILLER, Miss M. ANNIE, 445 Mountain Av., Piedmont, Cal.
MINTZER, Miss MAURICIA, 2957 Pacific Av.
MITCHELL, Mrs. DEAN P., 7 York House Church St., Kensington, London, Eng.
MITCHELL, Mrs. J. P., 235 Embarcadero, Palo Alto, Cal.
MITCHELL, Mrs. JOHN W., 252 Kingsley Ave., Palo Alto, Cal.
MOFFAT, Miss HENRIETTA, 3575 Clay.
MOFFITT, Mrs. JAMES, 2737 Webster.
MOFFITT, Mrs. JAMES K., 86 Sea View Av., Piedmont, Cal.
MOLLER, Mrs. WILLIAM, 76 Sea View Av., Piedmont, Cal.
MONTAGUE, Mrs. T. L., 941 East Terrace, Chattanooga, Tenn.
MONTEAGLE, Mrs. LOUIS F., 2516 Pacific.
MONTGOMERY, Mrs. DOUGLAS, 2350 Vallejo.
MOODY, Mrs. JOSEPH, 3522 Clay.
MOORE, Mrs. I. MACONDRAY, 2285 Broadway.
MOORE, Mrs. J. GEORGE, 58 Hillcrest cor. Claremont Av., Berkeley, Cal.
MORGAN, Miss ELEANOR, Clift Hotel.
MORLEY, Mrs. FREDERICK H., 849 Mason
MORRISON, Mrs. ALEXANDER F., 2022 California.
MORROW, Mrs. HOWARD, 2455 Leavenworth.
MORROW, Mrs. WILLIAM H., 650 Bush.
MORSE, Mrs. LESTER L., The Alameda, San Jose, Cal.
MORTENSON, Mrs. HAROLD, Klamath Falls, Ore.
MORTON, Mrs. CHARLES G., Fort Mason, San Francisco.
MOSGRAVE, Miss ALICA, 2400 Webster.
MUSGRAVE, Mrs. WILLIAM E., 880 Camino del Mar.
MURISON, Miss E. L., 2957 Washington.
MYERS, Mrs. JOHN T., 36 Annie.
NAFFZIGER, Mrs. HOWARD, 2555 Larkin.
NEILSON, Mrs. WILLIAM, Fairmont Hotel
NEWHALL, Mrs. ALMER M., 720 Grand Av., San Rafael, Cal.
NEWHALL, Mrs. EDWIN W., 2950 Pacific Av.
NEWHALL, Mrs. EDWIN W. Jr., 2972 Pacific Av.
NICKEL, Mrs. J. LEROY, 2101 Laguna.
NOBLE, Mrs. CHARLES, 2224 Piedmont Av., Berkeley, Cal.
NOKES, Mrs. C. L., 2536 Broadway.
NOWELL, Mrs. J. C., 114 Medway Road. San Mateo, Cal.
NUTTALL, Mrs. J. R. K., 2622 Jackson.
NUTTING, Mrs. F. P., 127 Castenada Av.
O'CONNOR, Miss FRANCES M., San Mateo, Cal.
OHLHOFF, Mrs. J. HENRY, 3230 Washington.
OLIVER, Mrs. EDWIN LETTS, 60 King Av. Piedmont, Cal.
OLNEY, Mrs. WARREN, Jr., 2702 Dwight Way, Berkeley, Cal.
OLIVER, Mrs. WM. LETTS, Hotel Oakland, Oakland, Cal.
OTIS, Mrs. JAMES, Jr., 2231 Broadway.
OXNARD, Miss MARIE D., Fairmont Hotel.
PAGE, Mrs. ARTHUR, 1200 California.
PAGE, Mrs. GEORGE, San Rafael, Cal.
PALMER, Miss RUTH E .,340 Coleridge Av. Palo Alto, Cal.
PARROTT, Miss BARBARA, San Mateo.
PARROTT, Miss EMILIE, San Mateo.
PENNOYER, Mrs. V. E., Hill Meadow, Litchfield, Conn.
PENTZ, Miss ANNIE, San Rafael.
PERKINS, Mrs. C. H., Los Gatos, Cal.
PERRIN, Mrs. EDWARD B., Williams, Ariz.
PETERS, Mrs. J. F., 2715 Scott.
PEW, Mrs. JOHN, Room 527, 149 California.
PHLEGER, Mrs. HERMAN, 2442 Broadway.
PIERCE, Mrs. IRA, 1730 Jackson.
PIERCE, Mrs. JAMES HENRY, 1290 Alameda Av., San Jose, Cal.
PIERCE, Miss MABEL, 1000 Chestnut.
PIERCE, Mrs. R. T., Santa Clara, Cal.
PILLSBURY, Mrs. HORACE, 2838 Pacific.
PINCKARD, Mrs. MONROE EYRE, 2100 Vallejo.
PLUMMER, Mrs. WILLIAM P., 1907 Leavenworth.
POETT, Mrs. HENRY, San Mateo.
POLK, Mrs. WILLIS, San Mateo.
POMEROY, Mrs. CARTER P., 25 Palm Av., San Rafael, Cal.
PORTER, Mrs. LANGLEY, 1988 Vallejo.
POTTER, Mrs. ASHTON H., 2373 Washington.
POTTER, Mrs. GEORGE S., 1830 Gough.
PRATT, Mrs. ELINOR D., 68 Post.
PRINGLE, Mrs. E. COVINGTON, Redwood City, Cal.
PRINGLE, Mrs. EDWARD J., 2323 Franklin
PUTNAM, Mrs. OSGOOD, 3249 Pacific Av.
RALSTON, Mrs. A. J., Hotel Vendome, San Jose, Cal.
RANSOME, Mrs. BERNARD, Diablo, Contra Costa Co., Cal.
RANSOM, Miss MARION, Piedmont, Cal.
REDINGTON, Mrs. LAURENCE, 917 18th St., Washington, D. C.
REDINGTON, Mrs. WILLIAM P., 2509 Scott.
REID, Mrs. WHITELAW, 451 Madison Av., New York City, N. Y.
REINHARDT, Mrs. GEORGE F., Mills College, Oakland, Cal.
REQUA, Mrs. MARK L., 321 Mt. Ave., Piedmont, Cal.
RETHERS, Mrs. THEODORE, 2900 Scott.
REYNOLDS, Mrs. GEORGE B., 53 Griffith Av., San Mateo, Cal.
RICHARDS, Mrs. HUGO Prescott, Ariz.
RICHARDSON, Mrs. WILLARD ASHTON, 2705 Hillegas Av., Berkeley, Cal.
RICHTER, Mrs. C. M., 2701 Larkin.
RICKARD, Mrs. T. ARTHUR, 250 Tunnel Road, Berkeley, Cal.
ROBBINS, Mrs. LLOYD M., 2203 Sacramento.
ROBBINS, Mrs. R. D., 2201 Baker.
ROBINSON, Mrs. JAMES, Redwood City.
RODGERS, Miss MARION, 2536 Broadway.
ROGERS, Mrs. E. B., 2335 Pacific Av.
ROGERS, Mrs. PHILLIP, Honolulu, T. H.
ROSE, Mrs. LANDON C., 1258 Lake Shore Drive, Chicago, Ill.
ROMANOVSKY, Mrs. GEORGE S., 1001 California.
ROSENSTOCK, Mrs. S. W., 2622 Jackson.
ROWAN, Mrs. ANDREW S., 1036 Vallejo.
SARTORI, Mrs. J. F., 725 West 28th St., Los Angeles, Cal.
SCHALLER, Mrs. WALTER, 164 Sea Cliff Av.
SCHMIEDELL, Mrs. EDWARD, Ross, Cal.
SCHMIEDELL, Miss DORIS, Ross, Cal.
SCHUYLER, Mrs. PHILIP VAN R., San Mateo, Cal.
SEALE, Mrs. H. W., Clift Hotel.
SELBY, Miss FLORENCE, 165 Santa Rosa Av., Oakland, Cal.
SELBY, Mrs. PRENTISS, 165 Santa Rosa Ave., Oakland, Cal.
SELFRIDGE, Mrs. E. A., 2615 California.
SELFRIDGE, Mrs. E. A. Jr., 2824 Scott.
SELFRIDGE, Mrs. FRANK C., Clift Hotel.
SELFRIDGE, Mrs. JOHN S., San Rafael.
SELFRIDGE, Mrs. RUSSELL, Fairmont Hotel.
SEYMOUR, Mrs. WALTER, Palace Hotel.
SHARON, Mrs FREDERICK, 910 American Nat'l Bk. Bldg.
SHELTON, Mrs. WALTER, 2153 Sacramento.
SHEPARD, Miss F. LOUISE, 2422 Hillside Ave., Berkeley, Cal.
SHERMAN, Mrs. HARRY M., 2915 Jackson.
SHREVE, Miss AGNES, 109 Bellevue Av., San Mateo, Cal.

MEMBERS (Continued)

SHREVE, Mrs. GEORGE, 109 Bellevue Av., San Mateo, Cal.
SIMMONS, Mrs. C. C., Claremont Hotel, Berkeley, Cal.
SIMMONS, Mrs. G. C., Inverness, Cal.
SIMPSON, Mrs. ERNEST S., 711 Duboce Av.
SKEWES-COX, Mrs. VERNON, 2020 Broadway.
SMEDBURG, Mrs. W. R., 1200 California.
SMITH, rMs. BENITO FORBES, 2204 Pacific Av.
SMITH, Mrs. NORMAN M., Hotel Coronado, Coronado, Cal.
SMYTH, Dr. MARGARET, State Hospital, Stockton, Cal.
SPALDING, Mrs. ALFRED, 2651 Green.
SPEAR, Mrs. LEWIS E., 3406 W. Adams St., Los Angeles, Cal.
SPENS-BLACK, Mrs. HAROLD, 275 Vernon St., Oakland, Cal.
STANDISH, Mrs. MILES, 908 Crocker Bldg.
STANWOOD, Mrs. E. B., 2843 Fillmore.
STARR, Mrs. GEORGE, Grass Valley, Cal.
STEBBINS, Mrs. ELWYN, 6537 Chabot Road, Oakland, Cal.
STEBBINS, Miss LUCY W., Univ. of California, Berkeley, Cal.
ST. GOAR, Mrs. F. H., 3541 Washington.
ST. GOAR, Mrs. HENRY, 145 Laurel.
STILLMAN, Miss ELIZABETH L., 1824 Jackson.
STILLMAN, Mrs. STANLEY, 1824 Jackson.
STINE, Mrs. O. C., Saratoga, Cal.
STOLZ, Mrs. FREDK. L., 3850 Jackson.
STOLZ, Miss MARJORIE, 3850 Jackson.
STONEY, Mrs. GAILLARD, 3294 Jackson.
STOREY, Mrs. WILLIAM B., 199 Lakeshore Drive, Chicago, Ill.
STRINGHAM, Mrs. FRANK D., 21 Tanglewood Road, Berkeley, Cal.
SULLIVAN, Mrs. ROBERT, care Mrs. A. Maltby, Concord, Cal.
SUMMERS, Mrs. WILLIAM T., 2514 Green.
SUTRO, Mrs. OSCAR, 2025 Oakland Av., Piedmont, Cal.
SUTTON, Mrs. ALLEN McKENZIE, Belvedere, Cal.
SUTTON, Mrs. WALTER, 2542 Sacramento.
TAFT, Miss CLARA, 348 Vernon St., Oakland, Cal.
TAFT, Mrs. HENRY, 348 Vernon St., Oakland, Cal.
TALBOT, Mrs. AMY, 2123 Le Roy Place, Washington, D. C.
TALBOT, Mrs. ANDREW, San Rafael, Cal.
TALBOT, Mrs. ANDREW BURTON, 526 Belle Ave., San Rafael, Cal.
TALLANT, Mrs. FREDERICK W., 315 Montgomery, room 503.
TAYLOR, Miss FRANCES E., Fairmont Hotel.
TETLEY, Mrs. T. WILKINSON, Fairmont Hotel.
TEVIS, Mrs. LLOYD P., Bakersfield, Cal.
THOMAS, Mrs. B. F., 2640 Warring St., Berkeley, Cal.
THOMPKINS, Miss ELIZABETH, Highlands Inn, Carmel, Cal.
THOMPSON, Mrs. BEACH, care J. Leicester, 105 Montgomery.
THRELKELD, Mrs. C. M., 250 Laurel.
TOBIN, Mrs. EDWARD, Santa Inez Av., San Mateo, Cal.
TOWLE, Mrs. FRANCES A., 2500 Bdway.
TOWNE, Mrs. E. B., 1005 Bryant St., Palo Alto, Calif.
TOWNE, Mrs. GARDNER B., Fern Hill Road, Ross, Cal.
TREAT, Mrs. WALTER P., Fairmont Hotel
TUBBS, Mrs. ALFRED S., 2126 Broadway.
TUBBS, Miss EMILIE J., 2010 Broadway.
TUBBS, Mrs. WILLIAM B., 2010 Broadway.
TUCKER, Mrs. JAMES ELLIS, 2030 Broadway.
VALENTINE, Miss ETHEL, 3416 Race St., Philadelphia, Pennsylvania.
VAN NESS, Mrs. THOMAS C., 1920 Clay.
VAN FLEET, Mrs. ALLAN, 2652 Broderick
VAN SICKLIN, Mrs. H. D., 2457 Pacific Av.
VAN WYCK, Mrs. SIDNEY, 2266 Jackson.
VER MEHR, Mrs. RUDOLPH deH, 2460 Green.
VINCENT, Mrs. A. R., San Mateo, Cal., care Mrs. W. B. Bourn.
VINCENT, Mrs. FREDERICK, 1770 Pacific Av.
VINCENT, Mrs. WILLIAM G., 2822 Clay.
VOLKMANN, Miss JOHANNA, 2307 Broadway.
VON ADELUNG, Mrs. EDWARD, 407 29th St., Oakland, Cal.
VROOMAN Miss BEATRICE, 1930 Gough.
WALKER, Mrs. WILLIS, 840 Powell.
WALLACE, Mrs. RYLAND B., 2214 Clay.
WAPPLE, Mrs. GEORGE, Hollister, Cal.
WARREN, Mrs. WILLIAM H., Warren School, Menlo Park, Cal.
WATERMAN, Miss EDITH S., San Anselmo, Cal., Box 244.
WATKINS, Mrs. JAMES T., 3 Beach Terrace, 25th Av.
WATSON, Mrs. DOUGLAS S., 1400 Webster St., Palo Alto, Cal.
WATT, Mrs. ROBERT, 36 Presidio Ter.
WAYMAN, Mrs. WILLARD O., Ross, Cal.
WELCH, Mrs. SAMUEL B., 2931 Avalon Av., Berkeley, Cal.
WELCKER, Mrs. MENDELL, Oxford and Rose, "The Cedars", Berkeley, Cal.
WELLMAN, Miss EMMA, 2909 Piedmont Av., Berkeley, Cal.
WEST, Mrs. JAMES, 820 Mission Av., San Rafael, Cal.
WHEELER, Mrs. BENJ. IDE, 2425 Ridge Road, Berkeley, Cal.
WHEELER, Mrs. CHARLES S., 3700 Washington.
WHEELER, Miss HELEN V., Greycote Farm, Mountain View, Cal., Box 184.
WHEELER, Mrs. PETER L., 2012 Broadway.
WHEELER, Mrs. WILLIAM M., 215 Crocker Av., Piedmont, Cal.
WHITE, Mrs. RALSTON L., Mill Valley.
WHITE, Mrs. STEWART E., care Burlingame Club, Burlingame, Cal.
WHITING, Mrs. WM. H., 1317 Arch St., Berkeley, Cal.
WHITNEY, Mrs. ARTHUR L., San Mateo, Cal.
WHITNEY, Mrs. LESLIE, Stanford Court.
WILBUR, Mrs. RAY LYMAN, Stanford University, Palo Alto, Cal.
WILLCUTT, Mrs. GEORGE B., Fairmont Hotel.
WILLCUTT, Mrs. GEORGE H., 2505 Pacific
WILLETT, Mrs. WALTER M., 2028 Scott.
WILLIAMS, Mrs. E. G., Saratoga, Cal.
WILLIAMS, rMs. JOHN M., 308 Laurel.
WILLIAMS, Mrs. PERCIVAL, Fairmont Hotel.
WILLIAMSON, Mrs. GERALD, 124 Santa Inez Av., San Mateo.
WILLITS, Dr. EMMA K., 1926 Lake.
WILSON, Mrs. EDGAR, 1405 Van Ness Av.
WILSON, Mrs. GEORGE, 305 Spruce.
WILSON, Mrs. JAMES K., 3169 Pacific Av.
WINCHESTER, Mrs. FRANK, 340 Mission Av., San Rafael, Cal.
WINSLOW, Mrs. THOMAS H., 321 Ramona St., Piedmont, Cal.
WINTRINGHAM, Miss GEORGIA, San Rafael, Cal.
WINTRINGHAM, Mrs. THOMAS, San Rafael, Cal
WOODS, Mrs. C. M., Redwood City, Cal., R. F., 15A.
WOODS, Mrs. ROBERT J., 3555 Clay.
WOODWORTH, Mrs. SELIM E., 1030 Bush.
WOODRUFF, Mrs. EDWIN D., 323 Euclid Av.
WRIGHT, Mrs. J. W., Cecil Hotel, 545 Post.
ZANE, Mrs. FRANKLIN A, Woodside, Cal.

Century Club

Meets at Century Club House, 1355 Franklin St., San Francisco. (Tel. Fillmore 6879)

OFFICERS AND DIRECTORS

Mrs. SHELDON G. KELLOGG, 5888 Chabot Road, Oakland, Cal. ..... President
Miss KATE F. HUTCHINSON, 16 Presidio Terrace ..... 1st Vice-President
Mrs. BRUCE CORNWALL, 2301 Pacific Avenue, S. F. ..... 2nd Vice-President
Mrs. CHESTER W. JUDSON, 2727 Vallejo, S. F. ..... Recording Secretary
Mrs. CHARLES STUART CUSHING, 1000 Lombard, S. F. ..... Business Secretary
Mrs. HARVET LE FEBRE MARVIN, 1230 Geary, S. F. ..... Treasurer
Miss ELIZA MAY WILLARD, 864 Francisco, S. F. ..... Corresponding Secretary
Mrs. STETSON G. HINDES, 2950 Broadway, S. F. ..... Director
Mrs. J. STEWART FAIRWEATHER, 431 Steiner, S. F. ..... Director
Mrs. HALDIMAND P. YOUNG, 2335 Pacific Avenue, S. F. ..... Director
Miss ETHEL BEAVER, Hotel Canterbury, S. F. ..... Director

HONORARY MEMBERS

BARROWS, Mrs. David P., Berkeley.
COOLBRITH, Miss INA D.,
MARTIN, Dr. LILLIAN J., 729 Jones .
WITHROW, Miss EVELYN A., 2016 Pine.

LIFE MEMBERS

BALDWIN, Mrs. A. S., 2 Presidio Ter.
BANCROFT, Mrs. A. L., Concord, Cal.
CAMPBELL, Mrs. W. W., Lick Observatory, Mt. Hamilton, Cal.
CHAMBERLAIN, Mrs. JOSEPH P., Middletown, Conn.
HASTINGS, Miss ALICE, Venice, Italy.
HEWLETT, Mrs. FRED'K, Napa, Cal.
McDONALD, Mrs. M. J., Pleasanton.
MONTEAGLE, Mrs. L. F., 2420 Ridge Rd.
MORGAN, Miss JULIA, 754 14th, Oak.
PALMER, Mrs. SILAS H., 1901 Van Ness
PISCHEL, Mrs. KASPAR, 1817 California.
SLACK, Mrs. CHAS. W., 2224 Sacramento
SMITH, Miss C. LOUISE, 2501 Steiner.
SPIERS, Mrs. JAS., Gough and Vallejo.
WHEELER, Mrs. C. S., 3700 Washington.
WRIGHT, Mrs. JOHN B., Clift Hotel

RESIDENT MEMBERS

ALLEN, Mrs. JAMES M., 1901 Pacific Av.
ANDROS, Mrs. MILTON, 2620 Warring, Berkeley, Cal.
ARNOLD, Mrs. JOHN DENNIS, 789 Craigmont Av., Berkeley, Cal.
BALDWIN, Mrs. A. R., 2901 Divisadero.
BALDWIN, Mrs. A. STUART, 2 Presidio Terrace, S. F.
BALDWIN, Mrs. LLOYD, Ross, Marin Co., Cal.
BANCROFT, Mrs. CHARLES E., 2222 Piedmont, Av., Berkeley, Cal.
BANCROFT, Mrs. PAUL, 3728 Jackson
BANCROFT, Mrs. PHILIP, Walnut Creek.
BASH, Mrs. LOUIS, Presidio,S. F.
BEANS, Mrs. WM. K., San Jose, Cal.
BEAVER, Miss ANNA W., Canterbury Hotel, 750 Sutter,
BEAVER, Miss ETHEL, Canterbury Hotel
BEAVER, Miss KATE, Canterbury Hotel,
BEEDY, Mrs. LOUIS S., 3435 Pacific Av.
BELDEN, Mrs. CHARLES A., Ross, Cal.
BENTLEY, Mrs. CHAS. H., 3198 Pacific
BENTLEY, Mrs. ROBERT I., Clift Hotel
BIRGE, Mrs. FRED A. 2960 Divisadero.
BLACK, Mrs. JAMES A., Stanford Court Apartments
BLAND, Mrs. FLORA, Belvedere, Cal.
BLANEY, Mrs. CHAS. D., Saratoga, Cal.
BOWLES, Mrs. PHILIP E., "The Pines" Prospect Drive & Broadway Ter. Oakland, Cal.
BOWMAN, Mrs. GEORGE F., 2460 Union
BRADLEY, Mrs. FRED'K W., 2716 Pacific
BRICKELL, Miss LOUISE D., Clift Hotel
BRIGGS, Mrs. LEROY H., 2635 Broderick.
BRITTAN, Miss MARY B., Bellevue Hotel
BROOKS, Mrs. ADELE, 1499 Sutter.
BROWN, Dr. ADELAIDE, 45—16th. Av.
BROWN, Mrs. ARTHUR M., Stanford Court
BROWNELL, Mrs. E. E. , 1700 Broadway
BUCK, Mrs. FRANCES E., Century Club
BUCKBEE Mrs. SPENCER C., 3504 Clay.
BUCKINGHAM, Mrs. GEORGE H., 2901 Pacific Ave.
BUNKER, Mrs. Wm. M., Cloyne Court, Berkeley, Cal.
BURNETT, Mrs. JOHN M., 333 Spruce
BURR, Miss ALICE, 1722 Vallejo
BURR Miss MARION, 1722 Vallejo.
BELDEN, Mrs. CHARLES A., Ross, Cal.
BLACK, Mrs. JAMES A., Stanford Court Apartments.
BRIGGS, Mrs. LE ROY H., 2635 Broderick
BROWN, Mrs. ARTHUR M., Stanford Court Apts.
BUCKBEE, Mrs. SPENCER C., 3504 Clay.
BUCK, Mrs. FRANES E.,
BUTLER, Mrs. Wm. C., 2299 Sacramento.
CALLAHAN, Miss MARY E. 2520 Pacific Av.
CAMBRON, Mrs. CARROLL G., 1932 Baker
CAMPBELL, Mrs. DONALD Y., San Rafael
CAMPBELL, Mrs. W. W. , University of California, Berkeley, Cal.
CARROLL, Miss MAYE, 2527 Divisadero.
CHAMBERLAIN, Mrs. JOSEPH P., 100 Park Av., New York City, N. Y.
CHIPMAN, Mrs. ERNEST D., Ross, Cal.
COLEMAN, Miss PERSIS H., 1834 California
COOPER, Mrs. CHARLES 2140 Larkin
COOPER, Mrs. JAMES A., St. Francis Hotel or Santa Barbara, Cal.
COPE, Mrs. WALTER B., 2512 Union.
CORNWALL, Mrs. BRUCE, 2301 Pacific Av.
COWELL, Mrs. ERNEST V., Fairmont Hotel
CROCKER, Mrs. CHARLES H., "Bendynrode" Belvedere, Marin Co., Cal.
CROCKER, Mrs. HENRY J., 2301 Laguna.
CUSHING, Mrs. CHARLES STUART, 1000 Lombard
CUSHING, Mrs. OSCAR K., 37 7th Av.
CUSHING, Mrs. SIDNEY B., Mill Valley,
DARLING, Mrs. JOHN A., 1200 California
DARSIE, Mrs. WILLIAM, Palo Alto, Cal.
DAVENPORT, Miss ELEANOR M., 2379 Jackson.
DAVIS, Mrs. WINFIELD S., 1925 Gough
de LAVEAGA, Mrs. EDWARD I., "Orinda Park" Berkeley, Cal.
DELANY, Miss MARION, 2946 Pierce.
DENERVAUD, Mrs. CALIXTE, 1337 Calif.
DE PUE, Mrs. ROWENA H., 2891 Vallejo
DE VECCHI, Mrs. PAOLO, New York City
DEVLIN, Mrs. FRANK J., 2535 Union.
DOHRMANN, Mrs. A. B. C., 3277 Pacific

BOOKS — WHY?

Their value is lasting

A compliment to intelligence

This worth is never measured by the price.

THE BOOK SHOP

THE CHILDRENS BOOK SHOP

474 Sutter Street
San Francisco

Telephone
Kearny 5991

CENTURY CLUB (Continued)

RESIDENT MEMBERS (CONTINUED)

DOZIER, Mrs. MELVILLE Jr., Sacramento, Cal.
DOZIER, Mrs. THOS. B., 1001 Monterey, "St. Francis Wood," S. F.
DRAY, Mrs. FRANK R., 2724 Pacific Av.
DUNBAR, Mrs. LUIS L., 46 Jordan Av.
EASTON, Miss ELIZABETH, 1922 Sacramento.
EDWARDS, Mrs. JAMES W., Belvedere, Marin Co., Cal., or 68 Presidio Av., S. F.
ELLINWOOD, Mrs. VERANUS McD, 2306 Sacramento
ELY, Mrs. LEONARD W., Palo Alto, Cal.
EVANS, Mrs. OLIVER PERRY, 2801 Stuart, St., Berkeley, Cal.
EVANS, Mrs. PERRY, 2727 Benvenue Av., Berkeley, Cal.
EVERS, Mrs. ALBERT J., 1811 California.
FAIRWEATHER, Mrs. J. STEWART, 131 Steiner
FARNSWORTH, Mrs. E. P., 1940 Vallejo
FARRELL, Mrs. JOHN R., 473 Vernon, Oakland, Cal.
FENNIMORE, Mrs. WATSON D., 1830 Jackson
FINN, Mrs. JOHN F., 448 Lyon
FITCH, Miss VIRGINIA, Clift Hotel.
FITZHUGH, Mrs. WM. M., 2350 Broadway
FITZPATRICK, Mrs. T. I., 2299 Sacramento
FLINT, Mrs. THOMAS, Hollister, Cal.
FORDFRER, Mrs. GEO. S., 3680 Jackson.
FOSTER, Mrs. A. W., San Rafael, Cal.
FRANK, Mrs. FELIX, Century Club.
FULLER, Mrs. FRANK W., 2025 Lyon
GARDINER, Mrs. C. H., 2526 Broadway.
GERBERDING, Mrs. ELIZABETH, 1043 Green
GIBBONS, Mrs. HENRY W., 3491 Pacific Av
GIBBONS, Mrs. MORTON R., 3979 Washington
GOODFELLOW, Mrs. WILLIAM S., 9 Sea View Av., Piedmont, Cal.
GOODRICH, Mrs. CHAUNCEY S., Saratoga.
GOODRICH, Mrs. E. E., 2015 Broadway
GOODLOE, Mrs. PAUL T., Redwood City
GRACE, Mrs. JOSEPH T., 1116 4th St., Santa Rosa, Cal., or Palace Hotel, S. F.
GRAHAM, Mrs. JOHN MARTIN, Topsfield, Massachusetts.
GRAUPNER, Mrs. A. E., 209 Walnut.
GRAY, Mrs. HARRY N., 2335 Pacific Av.
GREEN, Mrs. CHARLES E., 3368 Jackson
GREGORY, Mrs. HENRY P., 1200 California
GREGORY, Mrs. WARREN, Greenwood Terrace n. Buena Vista, Berkeley, Cal.
GRIFFIN, Mrs. ANDREW G., 3020 Pacific Av.
GURNEY, Mrs. GILBERT, 1086 Post
HAAS, Mrs. EDWARD F., 2698 Vallejo
HAIGHT, Miss JANET C., 426 Orange St., Oakland, Cal.
HALE, Mrs. REUBEN B., Ross, Cal.
HALLIDIE, Mrs. ANDREW S., 2631 Channing Way, Berkeley, Cal.
HAMMON, Mrs. WENDELL P., 3650 Washington.
HAMMOND, Mrs. A. B., 2252 Broadway
HANNAM, Mrs. WILLIAM H., 2304 Vallejo
HARKER, Miss CATHERINE, Palo Alto.
HART, Mrs. ALBERT L., 3779 Clay
HASTINGS, Miss ALICE, Venice, Italy
HAWVER, Mrs. J. C., Bolinas, Cal.
HENGSTLER, Mrs. LOUIS T., 2620 Warring Berkeley, Alameda Co., Cal.
HENSHAW, Mrs. WILLIAM G., Stanford Court Apts., S. F.
HERON, Mrs. JAMES, 1482 Sutter
HEWLETT, Mrs. ALBIN W., 2442 Union
HEWLETT, Mrs. FREDK W., 1125 Union
HIBBERD, Mrs. I. NORRIS, Harrison Apts, 14th and Harrison, Oakland, Cal.
HIGGINS, Mrs. MARVIN R., Fairmont Hotel.
HINCKS, Mrs. PERCY T., 3852 Sacramento
HITTELL, Miss CATHERINE H., 808 Turk
HINDES, Mrs. STETSON G., 2950 Broadway
HOLLADAY, Mrs. E. BURKE, Rosalind Road, Pasadena, Cal.
HOLMES, Mrs. C. EDWARD, Belvedere, Marin Co., Cal.
HOLMES, Mrs. HOWARD C., Bellevue Hotel
HOOVER, Mrs. HERBERT C., Stanford University Cal., or Washington, D. C.
HOPKINS, Mrs. TIMOTHY, Menlo Park.
HORSBURGH, Mrs. JAS., 2900 Divisadero
HOUSE, Mrs. ARTHUR L., Mill Valley
HOUSTON, Mrs. ALBERT Sr., 1901 Pacific
HOUSTON, Mrs. ALBERT J., Fairmont Hotel, S F., Palo Alto or Pebble Beach,
HOVEY, Mrs. CHESTER L., Stanford Court, Apts.
HULEN, Mrs. VARD H., 2530 Piedmont Av., Berkeley, Cal.
HUMPHREYS, Mrs. WM. PENN., 29 West Clay Park, S. F.
HUTCHINSON, Miss KATE F., 16 Presidio Terrace, S. F.
JACKSON, Miss CAROLINE C., 248 Ridgeway Av., Oakland, Cal.
JACKSON, Mrs. CHAS. F., 3112 Washington
JENNINGS, Mrs. JAS. H., 2736 Pierce
JONES, Mrs. MILTON P., 1200 California.
JOYCE, Mrs. FREDK. L., 2853 Broderick
JUDSON, Mrs. CHESTER W., 2727 Vallejo
JUDSON, Mrs. CHAS. C., 3636 Clay
KAUFMAN, Mrs. ROSALIE, 2431 Washington
KEESLING, Mrs. F. V., 20 Presidio Terrace
KELLOGG, Mrs. MARMADUKE B., 775 Post
KELLOGG, Mrs. SHELDON G., 5888 Chabot Road, Oakland, Cal.
KEYES, Mrs. ALEX D., 3476 Jackson
KING, Mrs. ARTHUR D., 68 Lincoln Av., Piedmont, Cal.
KING, Mrs. HOMER S., 1898 Broadway
KIRKLAND, Mrs. JOSEPH, Napa, Cal.
KLUEGEL, Mrs. HARRY A., Fairmont Hotel
KLOPENSTINE, Mrs. H. C., 2527 California
LATHROP, Mrs. LELAND S., Belvedere, Marin Co., Cal.
LAURVIK, Mrs. J. N., 3469 Jackson
LEE, Mrs. L. EUGENE, 2741 Steiner
LEONARD, Mrs. LANE, 2195 Sacramento
LINCOLN, Mrs. JAS. O., 2209 Broderick
LINCOLN, Mrs. W. E., 1444 Euclid Av., Berkeley, Cal.
LIVERMORE, Mrs. H. P., 1023 Vallejo
LIVERMORE, Mrs. NORMAN B., 1045 Vallejo
LOTHROP, Mrs. S. K., Hillcrest Apts.
LOVELL, Mrs. MANSFIELD, 2335 Pacific
LOWRY, Miss NELLIE M., Fairmont Hotel
McDONALD, Mrs. M. J., 1809 Pine
MACKENZIE, Mrs. JAS. A., 2402 Steiner
MADDOX, Mrs. VIRGINIA KNOX, 2140 Broadway or Los Gatos, Cal.
MAITLAND, Mrs. LOUISE K., 775 Post
MARKS, Mrs. JOSEPH, Clift Hotel
MARVIN, Mrs. HARVEY L., 1230 Geary
MATSON, Mrs. WILLIAM, 1918 Jackson
McENERNEY, Mrs. GARRET W., 1998 Broadway
McGAW, Mrs. JOHN, 1020 Green
McKEE, Mrs. JOHN D., 3456 Washington
McLAUGHLIN, Mrs. ALFRED, 3575 Clay
McGAB, Mrs. GAVIN, 1001 Pine
McNEAR, Mrs. GEO. P., Petaluma, Cal.
MEIGS, Mrs. JOHN J., 1112 Filbert.
MERRITT, Dr. EMMA SUTRO, Sutro Heights, S. F.
MERRILL, Mrs. JOHN F., Menlo Park
METCALFE, Mrs. JOHN, 2301 Scott
MEYER, Miss EUGENIA, Menlo Park
MEYER, Miss VIOLA, 2724 Pacific Av.,
MILLER, Miss ANNIE, Piedmont, Cal.
MILLS, Mrs. WM. H., 1001 Pine
MONTGOMERY, Miss ELIZABETH, 2350 Vallejo
MONTEAGLE, Mrs. L. F., 2516 Pacific Av.

RESIDENT MEMBERS (Continued)

MONTGOMERY, Mrs. D. W., 2350 Vallejo
MOODY, Mrs. JOSEPH L., 3522 Clay
MOORE, Mrs. CHAS. C., 3100 Washington
MOORE, Mrs. STANLEY, 606 E. 20th, Oakland, Cal.
MORAN, Mrs. NATHAN M., 2921 California
MORGAN, Miss JULIA, Merc. Ex. Bldg.
MORRISON, Mrs. ALEX. F., 2022 California
S. F. or Ross, Marin Co., Cal.
MORRISON, Mrs. EMMA C., 14 7th Av.
MORROW, Mrs. HOWARD, 2455 Leavenworth
MORSE, Mrs. LESTER L., Clift Hotel
MOTT, Mrs. ERNEST J., 2808 Vallejo
MURRAY, Mrs. HAMILTON, 2700 Scott
NABERTIGER, Mrs. HOWARD C., 2555 Larkin
NESFIELD, Mrs. DAVID, Sausalito, Cal.
NEWHALL, Mrs. E. W. Jr., 2972 Pacific Av.
NEWHALL, Mrs. EDWIN W., 2950 Pacific Av.
NOBLE, Mrs. CHARLES A., 2224 Piedmont Av., Berkeley, Cal.
NUTTALL, Mrs. J. R. K., 2622 Jackson
ODDIE, Mrs. CLARENCE M., 2466 Jackson
OSMONT, Mrs. THOMAS M., Cloyne Court Hotel, Berkeley, Cal.
PALMER, Miss BESSIE, 1802 Washington.
PALMER, Mrs. SILAS H., 1802 Washington
PAYNE, Mrs. REDMOND W., 1915 Washington.
PETERSON, Mrs. FRED C., Belvedere, Cal.
PHELAN, Miss MARY LOUISE, 2150 Washington.
PHILIP, Mrs. JOHN H., 2257 Vallejo
PIERCE, Mrs. IRA, 1730 Jackson.
PIERCE, Miss MABEL L., 1000 Chestnut
PIERCE, Mrs. WILLIAM, 2825 Broadway
PILLSBURY, Mrs. HORACE D., 2838 Pacific Av., or Montecito Santa Barbara Co., Cal.
PISCHEL, Mrs. KASPAR, 1817 California
PLUMMER, Mrs. WM. P., 1907 Leavenworth
PORTER, Mrs. MINNIE C., 2300 Van Ness Av.
PUTNAM, Miss ELIZABETH W., 12 Presidio Av.
PUTNAM, Mrs. OSGOOD, 3249 Pacific Av.
RAYMOND, Mrs. F. I., Stanford Court Apt.
REDING, Mrs. WILLIAM, 108 Walnut
REDINGTON, Mrs. WM. P., 2509 Scott.
REID, Mrs. ROBERT A., 1770 Pacific Av.
REQUA., Mrs. MARK L., 321 Mountain Av. Piedmont, Cal.
REVETT, Mrs. BENJ. S., 3151 Washington
RIDEOUT, Mrs. PHOEBE M., 3701 Washington.
ROBERTSON, Mrs. JOHN H., 25 6th Av.
ROLPH, Mrs. JAMES Jr., 288 San Jose Av.
ROTHGANGER, Mrs. GEORGE, 4501 San Pablo Av., Oakland, Cal.
RUSSELL, Miss SUSIE A., 333 S. Westmoreland Av., Los Angeles, Cal.
SAFFORD, Miss CLARA LOUISE, 2610 Piedmont Av., Berkeley, Cal.
SARGENT, Mrs. GEORGE C., 2235 Lake
SARTORI, Mrs. JOSEPH, 725 W. 28th St., Los Angeles, Cal.
SCHUSSLER, Mrs. HERMAN, 1800 Franklin
SELBY, Mrs. PRENTISS, 165 Santa Rosa Av., Oakland, Cal.
SESNON, Mrs. WM. T., 2527 Divisadero
SHARP, Mrs. ARTHUR M., 2864 Broadway
SIMPSON, Mrs. BERTHA G., 41 E. Oak, Stockton, Cal.
SLACK, Mrs. CHAS W., 2224 Sacramento
SLACK, Miss EDITH, 2224 Sacramento
SLOSS, Mrs. MAX C., 840 Powell
SMITH, Miss C. LOUISE, 2501 Steiner
SMITH, Mrs. REGINALD KNIGHT, 2600 Jackson
SMITH, Mrs. SIDNEY V., 2027 California
SOMERS, Mrs. FRANK A., 3636 Clay
SOMERS, Mrs. GEORGE B., 2195 Sacramento
SOULAS, Miss MARIE, 1334 Van Ness Av
SOULE, Mrs. MILAN, Clift Hotel
SPIERS, Mrs. JAMES, 1724 Vallejo
STEBBINS, Mrs. HORATIO, 2731 Durant Av., Berkeley, Cal.
STEBBINS, Miss LUCY WARD, 2731 Durant Av., Berkeley, Cal.
STEWARD, Mrs. PARKER, 1295 Greenwich.
STEWART, Mrs. JAMES, 3038 Jackson
STINCEN, Miss ALICE M., 970 Chestnut
STONE, Mrs. BERTODY W., 2524 Broadway
STONE, Mrs. EGBERT B., 1369 Hyde
STONEY, Mrs. GAILLARD, 3294 Jackson
STONEY, Mrs. RANDALL CROFT, 3196 Pacific Av.
STOREY, Mrs. WM. B., 1330 N. State St., Csicagó, Illinois.
STOW, Miss NELLIE, 1200 California
STOW, Mrs. VANDERLYN, Clift Hotel.
SUMNER, Mrs. FRANK W., 2644 Benvenue Av., Berkeley, Cal.
SUTTON, Mrs. JOHN G., 2201 Baker
SWIFT, Mrs. JOHN F., 2715 Benvenue Av., Berkeley, Cal.
SYMMES, Miss MABEL, 2231 Piedmont Av., Berkeley, Cal.
TAFT, Miss CLARA MAXWELL, 3448 Vernon, Vernon Heights, Oakland, Cal.
TALLANT, Mrs. FREDK. W., 2522 Octavia
TAYLOR, Mrs. ARMSTRONG, Fairmont Hotel
THORSEN, Mrs. WILLIAM R., 2307 Piedmont Av., Berkeley, Cal.
TUBBS, Mrs. ALFRED S., 2126 Broadway
TYSON, Mrs. GEORGE H., 1501 Central Av., Alameda, Cal.
VAIL, Mrs. STANLEY M., 1119 Greenwich Terrace, S. F.
VALENTINE, Mrs. JOHN J., 216 Perry, Oakland, Cal.
VAN WINKLE, Mrs. HENRY L., 240 Arguello Blvd., (1st Av.)
WANZER, Dr. L. M. F., 2970 California
WATT, Mrs. ROBERT, 36 Presidio Terrace
WEIR, Mrs. WILLIAM B., Menlo Park, Cal. or 2090 Jackson, S. F.
WELCH, Mrs. LYMAN M., 3555 Jackson
WELTY, Mrs. CULLEN F., Canterbury Hotel, 750 Sutter, S. F.
WESTON, Mrs. FRANCIS F., Oakland, Cal.
WETMORE, Mrs. CLARENCE J., 86 Monte Vista Av., Piedmont, Cal.
WHEELER, Mrs. BENJ. IDE, Berkeley, Alameda Co., Cal.
WHEELER, Mrs. CHARLES STETSON, 3700 Washington.
WHEELER, Mrs. CHARLES STETSON, 782 Kingston Av., Piedmont, Cal.
WHITLEY, Mrs. HENRY A., 3536 Washington
WHITNEY, Mrs. ARTHUR L., 1950 Sacramento
WILLARD, Miss ELIZA MAY, 864 Francisco.
WILLARD, Mrs. WM. P., 2741 Divisadero
WILLIAMS, Mrs. ELIA G., Saratoga, Cal.
WILLIAMS, Mrs. PERCIVAL, Fairmont Hotel
WILSON, Mrs. HORACE, 901 Bush
WILSON, Mrs. JAMES K., 3196 Pacific Av
WILSON, Mrs. RAMON E., 1801 California
WITHROW, Miss EVELYN A. 2016 Pine.
WOOD, Mrs. SAMUEL A., 53 Presidio Av.
WOOD, Mrs. WM. HART, 1342 Jones
WOOD, Mrs. WILLIAM S., Hotel Cecil
WOODRUFF, Mrs. CHARLES A.
WOODS, Miss LOTTIE, 2000 Pacific Av.
WOODS, Miss MAUD, 2000 Pacific Av.
WRIGHT, Mrs. EDWARD C., 2590 Union
WRIGHT, Mrs. JOHN B., 2801 Jackson
WRIGHT, Mrs. KIRKHAM, 2800 Green
YOUNG, Mrs. HALDIMAN P. 2335 Pacific Av.
YOUNG, Mrs. WM. W., Stanford Court Apts
ZANE, Mrs. FRANKLIN A., Woodside, San Mateo Co., Cal.
ZIEL, Mrs. GUSTAVE, care 607 Merch. Exchange Bldg., S. F.
ZWEYBRUCK, Miss EDITH, 2217 California

Forum Club

Organized Nov. 27 1895, Meets every Wednesday at 126 Post st., "Guest Day" fourth Wednesday, "Members Day," second Wednesday, "Card Day" first Wednesday.
TELEPHONE KEARNY 460.

OFFICERS AND DIRECTORS

Mrs. A. L. HART 710 Ellis ..... President
Mrs. EINAR WISMER, 1439 43rd Av. ..... 1st. Vice-President
Mrs. JOHN AICHER, 819 Ashbury ..... 2nd. Vice-President
Mrs. EDWARD G. ZEILE, 2330 Larkin ..... 3rd. Vice-President
Mrs. VERNON G. WHELSTON, 1840 Green ..... Recording Secretary
Mrs. ALFRED G. HARMS 2080 Vallejo ..... Corresponding Secretary
Mrs. H. B. BLATCHLEY, 1001 Pine ..... Treasurer
Mrs. HARTLAND LAW, 5 Presidio Terrace ..... Director
Mrs. WALTER ROMAINE LOVEGROVE, 1007 Sutter ..... Direstor
Mrs. D. C. HEGER, 2428 Jackson ..... Director
Mrs. WILLIAM GORDON SELWOOD, 1514 Lake ..... Director
Mrs. PAUL W. SHATTUCK, 162 28th. Av. ..... Director

PAST PRESIDENTS

Mrs. FRANK L. WHITNEY, Honorary President and Founder, 1895-1899
Mrs. JAMES DUNN, 1899.
Mrs. MARTIN REGENSBERGER, 1899-1900.
Mrs. E. G. DENNISTON, 1900-1902.
Mrs. HENRY PAYOT, 1902-1904.
Mrs. FRANK R. FREDERICKS, 1904-1907.
Mrs. FRANCIS M. WRIGHT, 1908-1910.
Mrs. GEORGE LEVISTON, 1910-1911.
Mrs. H. H. HART, 1911.
Mrs. E. G. DENNISTON, 1911-1913.
Mrs. D. C. HEYER, 1913-1915.
Mrs. G. R. SNEATH, 9115-1917.
Mrs. A. W. SCOTT, 1918-1920.
Mrs. E. G. DENNISTON, 1920-1921.

MEMBERS

ABBOTT, Mrs. F. H., 69 Vicksburg.
ADAMS, Mrs. LAWSON S., Belvedere, Cal.
ARCHER, Mrs. A. JOHN, 819 Ashbury.
AYER, Miss Mabel A., St. Joseph's Hospital, Park Hill Av.
BARKER, Mrs. J. H., 3892 Sacramento.
BARNES, Mrs. LOREN E., 400 36th Av.
BAKER, Mrs. R. D., 101 Cortez Av.
BELL, rMs. RICHARD B., 1840 Green.
BERRY, Mrs. CLARENCE J., St. Francis Hotel.
BERGLOF, Mrs. ALFRED, 949 Fell.
BICKEL, Mrs. A. F., Granada Hotel.
BIGELOW, Mrs. D. E., "The Mansions" Berkeley, Cal.
BLAKE, Mrs. CHAS E., Regent Hotel.
BLATCHLEY, Mrs. H. B., 1001 Pine.
BRANN, Mrs. LILLIS GEORGE, 59 Cumberland.
BRITTAIN, Mrs. F. S., 80 Cerritos Av.
BROWN, Mrs. CLIVE A., 166 Parnassus Av.
CALDWELL, Mrs. F. R., 901 Brookwood, Oakland, Cal.
CAMBLEIN, Mrs. D. A., 2210 San Jose Av., Alameda, Cal.
CAMPBELL, Mrs. JAMES, 1350 Pine.
CARSON, Mrs. E. B., 1203 Waller.
CARSON, Mrs. ROBT. N., 2806 Van Ness.
CASAD, Mrs. S. G., 1955 Franklin.
CASHMAN, Mrs. W. E., 3637 Clay.
CASWELL, Mrs. GEO. W., 1921 Sacramento
CLARK, Mrs. GEO. D., 263 Churchill, Palo Alto, Cal.
CLARK, Mrs. W. R. P., 2710 Filbert.
CLOUD, Mrs. A. J., 2775 Union.
COBURN, Mrs. IRA W., 253 Buena Vista Av.
CONNOLLY, Mrs. R. E., 2534 Lake.
COOK, Mrs. PETER, Rio Vista.
CRAWFORD, Mrs. G. E., 1369 Hyde.
CROCKER, Mrs. WM., 955 Oak.
CURTISS, Mrs. GILBERT T., 622 E. 17th St. Oakland, Cal.
DAVIS, Mrs. FRED C., 515 Buena Vista Av.
DEASY, Mrs. DANIEL, 955 Ashbury.
DENNISTON, rMs. E. G., 3454 Twenty-first St.
DETRICK, Mrs. HENRY L., 2955 Piedmont Ave., Berkeley, Cal.
DISSTON, Mrs. A. D., 266 Urbano Drive.
DONOVAN, Mrs. E. D., 626 Ashbury.
DORN, Mrs. N. A., 1802 Pacific Ave.
DOW, rMs. GEO. E., Hotel Stewart.
DOWNING, Mrs. AGNES, 925 Pierce.
DOWNING, Mrs. EDWARD, 2205 Sacramento.
DOYLE, Mrs. J. J., 685 14th St.
DRAKE, rMs. ROBERT, 123 Locust.
ELLIOTT, Mrs. CHAS., 520 Scenic Av., Piedmont, Cal.
ELSTUN, Mrs. J. W., 795 Sutter.
EVANS, Mrs. WILLARD, 2419 Washington.
FALLON, Mrs. J. P., 142 Cerritos Av.
FARNHAM, Mrs. D. C., 2490 Filbert.
FIRTH, Mrs. J. K., 3473 Washington.
FOLGER, Mrs. S. B., 122 Guerrero.
FOSTER, Mrs. LYMAN D., 1335 Masonic.
FREYGANG, Mrs. PAUL, 1015 Van Ness.
FURMAN, Mrs. H. M. 209 Moncada Way.
GABBS, Mrs. MILTON F., Ross Valley.
GEORGE, Mrs. W. H., 2574 Green.
GOODALL, Mrs. CHAS., 1399 McAllister.
GRAHAM, Mrs. ROBT., 3634 Piedmont Av., Berkeley, Cal.
GROVER, Mrs. F. W., 235 Moncada Way.
GROWALL, Mrs. WILLARD L., Mutual Bank Bldg.
HALSTED, rMs. W. A., 170 Sea Cliff.
HANIFY, Mrs. J. R., 2646 Vallejo.
HARMS, Mrs. ALFRED G., 2080 Vallejo.
HART, Mrs. A. L., 710 Ellis.
HEBBARD, Mrs. M. E., 912 Mendocino Way, Berkeley, Cal.
HEGER, Mrs. D. C., 2428 Jackson.
HENDERSON, rMs. FRED B., 2650 Scott.
HENDY, Mrs. J. H., 140 Palm Av.
HENE, Mrs. CHAS. F., 1580a Masonic Av.
HUTCHINSON, Mrs. CHAS. F., 482 16th Av.
HOLMES, Mrs. FRED, 1074 Dolores.
HYLAND, Mrs. M. H., Victoria Hotel.
JESSUP, Mrs. J. D., 174 Liberty.
JUDSON, Mrs. HENRY C., 3398 Washington.
KELLOGG, Mrs. FRED S., Menlo Park.
KLINLS, Miss JANE, 1174a Pine.
KNIGHT, Mrs. EDWARD D., 58 Woodland Av.
LAW, Mrs. HARTLAND, 5 Presidio Ter.
LAWTON, Mrs. A. F., 2360 Union.
LAWMANCE, Mrs. A. F., 2360 Union.
LAYMANCE, Mrs. M. J., 467 Chetwood St., Oakland, Cal.
LEVISTON, Mrs. GEO., 2101 Van Ness Av.
LIEBOLD, Mrs. J. G., 1050 Green.
LOVEGROVE, Mrs. H. R., 1007 Sutter.
LOVELAND, Mrs. H. D., 1595 Clay.
LUCKE, Mrs. MARIE E., 2880 Green.
LUTZ, Mrs. U. E., 162 28th Av.
MADISON, Mrs. JAMES, 2250 Vallejo.
MAISON, Mrs. LEON A., 2640 Broderick.
MALONEY, Mrs. RICHARD L., 5233 California.
MANCKE, Mrs. U. L., 57 Eureka.

FORUM CLUB (Continued)

RESIDENT MEMBERS (CONTINUED)

MARCUS, Mrs. L., 2769 West 14th St., Los Angeles, Cal.
MARSHUTZ, rMs. C. L., 1899 California.
MARTIN, Mrs. C. L., 1899 California.
MARTIN, Mrs. A. J., 1332 Page.
MARTIN, Mrs. ANNIE, 460 Broderick.
MASKEY, Mrs. FRANK, 52 Kearney.
MAUZY, Mrs. BYRON, 100 Excelsior Av., Oakland, Cal.
MAUZY, Mrs. MARJORIE, 1000 Excelsior Ave., Oakland, Cal.
McCULLOUGH, Mrs. A. R., 3161b 23rd St.
McFARLAND, Miss JENNIE, 1001 Pine.
McNAB, Mrs. JOHN L., 235 Moncada Way.
McNEAR, rMs. E. B., McNear's Landing.
METZNER, Mrs. WM., 1261 Guerrero.
MIHAN, Miss K. N., Clift Hotel.
MILLS, Mrs. EDWARD, Alexander Bldg.
MOORS, rMs. FRANK B., 1020 Union.
MIX, Mrs. L. W., Box 1027, Nogales, Ariz.
NEWHALL, Mrs. C. C., 1915 Sacramento.
O'BRIEN, Mrs. M., 482 16th Av.
ORELLA, Mrs. F. R., 2925 Pierce.
PASQUALE, Mrs. E. V., 101 BuenaV ista.
PAYOT, Mrs. HENRY, St. Francis Hotel.
PETERSON, Mrs. IRVING, "The Bryson" Los Angeles, Cal.
PLANT, Mrs. R. H., 57 Eureka.
PRATT, Mrs. C. F., 348 Granada.
PRIOR, Mrs. J. K., Jr., 2901 Pacific.
KEDNALL, Mrs. C. W., 2500 Filbert.
REEF, Mrs. J. S., 800 Bush.
REGSUSBURGER, Mrs. M., 3376 Clay.
REYNOLDS, rMs. SOPHIE E., 1493 Masonic Av.
SCOTT, Mrs. A. W., Fairmont Hotel.
SCOTT, Mrs. A. U., Jr., 709 Stanford Court Apts.
SCOTT, Mrs. JOHN T., 553 Oakland Av., Oakland, Cal.
SELWOOD, Mrs. WM. G., 1511 Lake.
SHAFFER, Mrs. C. LA RUE, 1120 [illegible]
SHATTUCK, Mrs. PAUL W., 162 28th Av.
SINCLAIR, Mrs. NORMAN, 2214 Alameda Av., Alameda, Cal.
SKINKLE, Mrs. ALMERON, Porterville, Cal.
SLAVEN, Mrs. JOHN W., 1120 Hyde.
SMITH, Miss HELEN A., Hotel Arlington.
SMITH, Mrs. LOUISE T., 999 Bush.
SMITH, Mrs. WILBUR Jr., 98 Parkridge Drive, Berkeley, Cal.
SNEATH, Mrs. GEO. R., San Bruno.
SNEAD, Mrs. J. C., 430 Irving.
SPADER, Mrs. C. T., 1093 Dolores.
SPAULDING, rMs. C. C., Sunnyvale, Cal.
SPAULDING, Mrs. GEO., 3196 Washington.
STEVENSON, Mrs. J. HOUSTON, 2186 California.
STRICKLAND, Mrs. SIDNEY L., 2425 Fillmore.
TAIX, Mrs. PETER L., 1233 Arguello Blvd.
TREADWELL, Mrs. ED. F., 226 28th Av.
TRYORE, Mrs. E. HOWARD, 2200 Vallejo.
TROWBRIDGE, Mrs. H. O., 635 Sutter.
UHL, Mrs. ADOLPH, 24th and Harrison St., Oakland, Cal.
WALTON, rMs. B. F., 5835 College Av., Oakland, Cal.
WALLACE, Mrs. ROBT., 114 15th Av.
WEBSTER, Miss SADIE A., 1124 Morton St., Alameda, Cal.
WELCH, Mrs. HENRY SEELEY, Regent Hotel.
WESTON, rMs. J. A., 2626 Union.
WHETSTON, Mrs. VERNON G., 1840 Green.
WHICHER, Mrs. JOHN, 918 Clayton.
WHITE, Mrs. ROBT., Warrington Apts.
WHITTEMORE, Mrs. GEO. F., 272 9th Av.
WHITNEY, Mrs. F. L., Majestic Hotel.
WISMER, Mrs. EINAR, 1439 43rd Av.
WOOD, rMs. CHAS. M., 851 52nd St., Oakland, Cal.
WRIGHT, Mrs. CYRUS S., 528 Churchill Av., Palo Alto, Cal.
WRIGHT, Mrs. FRANCIS M., 435 14th Av.
ZEILE, rMs. ED., 2330 Larkin.

DIAMONDS BOUGHT

RICHARD ADAM

Diamond Broker

❖ ❖ ❖

Recutting of Old Mine Diamonds to Perfect Shape and Brilliancy.

❖ ❖ ❖

704 Market Street Phone Douglas 6860

San Francisco

Sorosis Club

Meets at Sorosis Club Rooms, each Monday of the month. 536 Sutter street. Founded September 8, 1893. SorosisDay first Monday in December. Telephone Kearny 5273.

OFFICERS AND DIRECTORS

Mrs. CHARLES F. CURRY, Canterbury Hotel 750 Sutter — President
Mrs. ERNEST J. MOTT, 2808 Vallejo — Vice-President
Mrs. WILLIAM E. DENNISON, 26 Broderick — Vice-President
Mrs. MARY NIGHTINGALE LAWTON, 15 Walnut — Vice-President
Mrs. RANDOLPH V. WHITING, 2164 Hyde — Vice-President
Mrs. JOHN W. ATKINSON, 2725 Broderick, — Recording Secretary
Mrs. CHARLES H. WILSON, Colonial Hotel, 650 Bush — Corresponding Secretary
Miss KATHLEEN BOOTH, 2675 Washington — Business Secretary
Mrs. JOSEPH D. HODGEN, 2713 Webster, Berkeley, Cal. — Treasurer
Miss FANNIE M. DANFORTH, 2027 Broadway — Director
Mrs. WILLIAM H. HANNAM, 2304 Vallejo — Director
Mrs. THOMAS E. HAVEN, 2400 Vallejo — Director
Mrs. JOHN H. ROBERTSON, 25 6th Av. — Director
Mrs. JOSEPH H. RUCKER, 1899 California — Director
Mrs. CHARLES A. SHURTLEFF, Menlo Park, Cal., P. O. Box 3 — Director

LIFE MEMBERS

BUCKNALL, Mrs. GEORGE J., 2853 Green.
CHITTENDEN, Mrs. A. B. 2232 Pacific Av.
DE WOLFE, Mrs. H. C., 3321 Sacramento.
DUNBAR, Mrs. LUIS LANE, 3810 Sacramento.
EARL, Mrs. GUY C., 10 McClure St., Oakland, Cal.
ECKART, Mrs. W. R., 1445 Bryant St., Palo Alto, Cal.
LEWELLING, Mrs. ELI, 809 Crocker Bldg.
O'HALLORAN, Miss ROSE, 237 Broderick.
ROWAN, Mrs. ANDREW S., 1036 Vallejo St. and "Outcrop Rowan Way," Mill Valley,
SCOTT, Mrs. IRVING, 2364 Pacific Av.
YOUNGER, Mrs. WM. J.

HONORARY MEMBERS

BROOKS, Mrs. A., Pleasanton, Cal.
BUTLER, Mrs. A. B., London, England
BOND CARRIE JACOBS, Hollywood, Cal.
CARMICHAEL-CARR, Mrs. S., London, England.
DAWSON, Miss EMMA FRANCES, 432 Embarcadero, Palo Alto, Cal.
MERRILL, Mrs. JOHN F., Menlo Park, Cal.
REINHARDT, Dr. AURELIA, Mills College,
STUMP, Mrs. I. C., 606 West 115th St., N. Y.

MEMBERS

ABBOTT, Mrs. CHARLES H., Mill Valley, Marin County, Cal.
ADAMS, Mrs. JEWETT W., Stanford Court Apartments.
ATKINS, Mrs. ROBERT S., 2621 Larkin.
ANDERSON, Mrs. ALFRED E., 1001 Pine.
ANDREWS, Mrs. JESSE S., 2270 Broadway
ATKINSON, Mrs. JOHN W., 2725 Broderick
AUGSBURG, Mrs. JOHN CHARLES, 1300 Balboa.
AUSTIN, Miss STELLA S., 1809 Euclid Ave., Berkeley, Cal.
BACKUS, Mrs. NELL G. S., 1107 Jones
BAILEY, Mrs. JAMES DYAS, Majestic Hotel, S. F.
BATES, Mrs. GEORGE E., 2767 Clay.
BEARDSLEE, Mrs. F. W., 536 Sutter.
BENJAMIN, Mrs. E. J., 795 Pine.
BELCHER, Mrs. ISAAC S., Claremont Hotel,(Berkeley, Cal.
BIRMINGHAM, Mrs. JOS. E., 2730 Pierce.
BLAISDELL, Mrs. EMMA W., 2741 Baker.
BOOTH, Miss KATHLEE, 3675 Washington
BORDA, Mrs. JOSEPHINE, 1899 California.
BOSCHKE, Mrs. GEO. W., 2501 Gough.
BROUCK, Mrs. JOSEPH HAS, 20 Walnut.
BROWNE, Mrs. FLORENCE B., 1900 Broadway.
BROWN, Mrs. ARTHUR M., Stanford Court Apartments.
BRUCE, Mrs. LEWIS E., Los Gatos, Cal.
BUCKINGHAM, Mrs. A. E., 2808 Jackson.
BURCKES, Miss ARDELE, 2723 Mission.
BURD, Mrs. WILLIAM, 2336 Divisadero.
CAMPBELL, Mrs. WM. R. L., 2815 Claremont Blvd., Berkeley, Cal.
CARTER, Mrs. GEO. E., 1907 Leavenworth
CASWELL, Mrs. GEO. W., 1921 Sacramento
CHRISTIN, Mrs. CHAS. A., 2660 Green.
CLARK, Mrs. EDWARD H., 410 Hearst Bg.
CLARK, Mrs. RICHARD, Bancroft Way and Prospect St., Berkeley, Cal.
CLAYES, Mrs. W. I., E lCamino Real and Willow Ave., Burlingame, Cal.
COLE, Mrs. CHAS. C., 2756 Vallejo.
COOPER, Mrs. FRANK J., 2134 Green.
COPE, Mrs. WALTER B., 2512 Union.
COWELL, Miss HELEN E., 2612 Jackson.
CURRY, Mrs. CHARLES E., Canterbury Hotel, 750 Sutter.
DANFORTH, Miss FANNIE M., 2027 Broadway.
DAVIS, Mrs. JOHN W., 3320 Jackson.
DAVIS, Mrs. WINFIELD SCOTT, 2600 Lyon St., Ross, Marin County (in Summer)
DEAN, Miss ANNIE E., 3450 Clay.
DEAN, Miss LILLIAN, 3450 Clay.
DENNIS, Mrs. A. R., 175 Commonwealth Av
DENNISON, Mrs. WM. E., 26 Broderick.
DENSON, Mrs. S. C., 2027 Broadway.
DOLLIVER, Mrs. SEWALL, 3675 Washington.
DONALDSON, Mrs. R. A., 2627 Broderick.
DOUGHERTY, Mrs. CHARLES M., 1298 Sacramento.
DREW, Mrs. W. J., 67 Buena Vista Terrace
DUNNE, Mrs. JAMES F., San Felipe Rancho, Gilroy, Cal.
DUNNE, Mrs. PETER F., 3905 Clay.
DUTTON, Mrs. S. E., 1202 Leavenworth.
EVERTS, Mrs. PHILETUS, Hotel Whitecotton, Berkeley, Cal.
FAIRFAX, Mrs. JOHN C., 1820 Gervais St., Columbia, South Carolina.
FENNIMORE, Mrs. WATSON D., 1830 Jackson.
FIFE, Mrs. JOSEPH, 3870 Jackson.
FREYGANG, Mrs. PAUL, 1015 Van Ness Av.
FYFE, Mrs. JOSEPH Jr., El Drisco, 2901 Pacific Av.
GARTENLAUB, Mrs. ADOLF, 2300 Vallejo.
GILL, Mrs. WM. WATKINSON, 301 Mission
GRAY, Mrs. WILLIAM J., Stanford Court Apartments.

SOROSIS CLUB (Continued)

MEMBERS (Continued)

GRIFFITH, Mrs. ARCHER C., 119 Palm Av.
HALL, Mrs. ANNA J., 757 Sutter.
HANIFY, Mrs. JOHN R. 2646 Vallejo.
HANNAM, Mrs. WILLIAM H., 2304 Vallejo
HARMES, Mrs. JOHN T., Fairmont Hotel.
HART, Mrs. ALBERT L., 3779 Clay.
HASSETT, Mrs. MARTIN CARROLL, 1725 Vallejo.
HAVEN, Mrs. THOMAS E., 2400 Vallejo.
HENDRY, Mrs. GEO. W., 2164 Hyde.
HIGGINS, Mrs. MARVIN R., Fairmont Hotel
HIGH, Mrs. ALEXANDER Z., 3902 Clay
HILL, Mrs. J. GORDON, 2730 Sacramento
HOBDY, Mrs. WM. C., 65 Santa Clara Av., St. Francis Wood, S. F.
HOBSON, Mrs. JOS. W., 1907 Leavenworth
HODGEN, Mrs. J. D., 2713 Webster St., Berkeley, Cal.
HOLMES, Mrs. Howard C., Saratoga Inn, Saratoga, Cal.
HOLMES, Mrs. Edward C., Belvedere, Cal.
HUFFMAN, Mrs. CHAS. H., 119 Palm Av.
HUFFMAN, Mrs. EDWIN T., Miami Lodge, California, Palace Hotel, winter.
HUNT, Mr s.CHARLES F., 3516 Clay
JAYNES, Mrs. FRANK, 775 Post.
JENSEN, Mrs. HERBERT C., 516 Cole
JUDSON, Mrs. CHARLES C., 3636 Clay.
JUDSON, Mrs. HENRY C., 3398 Washington.
KELLEY, Mrs. L. A., Dorchester Hotel.
KEYSTON, Mrs. W. D., 2901 Pacific Av.
KIERULFF, Mrs. JOS. L., 2311 Broderick
KIERULFF, Mrs. T. C., 15 Walnut
KITTREDGE, Mrs. EDWARD H., Saratoga, Cal.
KNIGHT, Mrs. ELIZABETH, P. O. Box 31, Los Gatos, Cal.
LANDERS, Mrs. WM. L., 972 Bush.
LANGDON, Mrs. WM. H., 1415 Lafayette St., Alameda, Cal.
LARTIGAU, Mrs. AUGUST J., 2701 Larkin
LAWTON, Mrs M. N., 15 Walnut
LELAND, Mrs. W. L., 40—25th Av.
LEONARD, Mrs. ALEXANDER J., 1124 Fulton.
LITCHFIELD, Mrs. J. M., 969 Bush.
LOCKE, Miss FLORENCE, Bolinas, Marin County, Cal.
LOOSLEY, Mrs. JOHN, Sausalito, Cal.
LUCHSINGER, Mrs. GEORGE, 2222 Lyon.
MACK, Mrs. ROBERT, 2261 Sacramento
MACK, Mrs. ROLAND, 2153 Sacramento.
MACKENZIE, Mrs. JAMES A., 2402 Steiner
MANN, Mrs. HARRY RICE, Hotel Monroe.
MANNING, Mrs. Wm., 1914 Sacramento
MANSFET, Mrs. OSCAR, 2015 Broderick
MARTIN, Mrs. ELEANOR D., 2040 Broadway.
MASTEN, Mrs. JOS. M., 3954 Washing-
MATSON, Mrs. WILFRED H., 517 Dorchester Road, San Mateo, Cal.
McCARGAR, Miss DOROTHY, 581 E. St., Marysville, Cal.
McCOLLISTER, Mrs. E. N., 2627 Benvenue Ave., Berkeley, Cal.
McDOUGALL, Mrs. BENJ. G., 2810 Oak Knoll Terrace, Berkeley, Cal.
McFARLAND, Mrs. ALONZO G., 2681 8th Av.
McLAUGHLIN, Mrs. A. C., 1810 Jackson.
MILLS, Mrs. WARREN F., 3329 Clay.
MONROE, Mrs. HENRY E., 2623 Divisadero
MOODY, Mrs. JOSEPH L., 3522 Clay.
MOTT, Mrs. ERNEST J., 2808 Vallejo.
MOYLE, Miss ANNA SHELDON, 20 Walnut
PALMER, Mrs. GEORGE H., 81 Commonwealth Av.
PARK, Mrs. E. E., Belvedere, Cal.
PERRY, Mrs. JAMES C., Canterbury Hotel, 750 Sutter.
PHILLIPS, Mrs. W. W., 2737 Bell Rose Av., Berkeley, Cal.
PIERSON, Mrs. LAWRENCE H., 2811 Forest St., Berkeley, Cal.
PLANT, Mrs. SYDNEY L., 2222 Hyde.
PLUM, Mrs. CHARLES M., 2205 Sacramento
PRATT, Mrs. ELINOR D., 68 Post.
PRESSLEY, Mrs. JAMES F., 2221 Pacific Av
PRINGLE, Mrs. JAMES R., 2512 Fillmore.
RETHERS, Mrs. THEODORE F., 2900 Scott
RHODIN, Mrs. CARL J., Claremont Hotel, Berkeley, Cal.
RICHARDSON, Mrs. GEORGE F., 168 25th Av.
ROBERTSON, Mrs. JOHN H., 25 Sixth Av.
ROCKWELL, Mrs. PHOEBE C., Bellevue Hotel.
RUCKER, Mrs. JOSEPH H., 1899 California
RULOFSON, Mrs. A. C. Jr., 52 West Clay Park
SANBORN, Mrs. E. B., P.O. Box 2462, San Francisco.
SCHILLING, Mrs. AUGUST, 840 Powell.
SEALE, Mrs. H. W., Clift Hotel.
SEIBERT, Mrs. J. M., 2615 Union.
SESSIONS, Mrs. DAVID R., 2120 Lyon.
SHEPARD, Mrs. A. D., 3987 Drexel Blvd., Chicago, Ill.
SHURTLEFF, Mrs. CHARLES A., Ringwood Road, Box 3, Menlo Park, Cal.
SMITH, Mrs. NICHOLAS T., San Carlos, Cal.
SPIEKER, Mrs. JOHN JOSEPH., 1925 Gough
STANTON, Mrs. LEWIS E., 2826 Pierce.
STANYAN, Mrs. CHARLES H., 2006 Bush.
STANYAN, Miss JENNIE H., 2006 Bush.
STAUF, Mrs. ALICE, 2140 Hyde.
STEWART, Mrs. JAMES, 3038 Jackson.
STONE, Mrs. FREDERICK P., 1369 Hyde.
STOLTZ, Mrs. FREDERICK L., 3850 Jackson.
STULL, Miss FLORENCE AGNES, 3377 Pacific Av.
THAYER, Mrs. CLARENCE A., 2222 Hyde.
THORNE, Mrs. ANDREW, Palace Hotel.
TILDEN, Mrs. T .C., Brewer Drive, Hillsborough, Cal.
TUFTS, Mrs. JOHN B., 1000 Lake.
TULLY, Mrs. JASPER W., 40 Octavia Av., Berkeley, Cal.
TRUNER, Mrs. FRANK L., 2576 Green.
TYSON, Mrs. JAMES, 25 Sotelo Av., Piedmont, Cal.
UNGER, Mrs. MILTON E., 321 Lake.
VAN WINKLE, Miss HELEN, 2921 Washington.
VOLKMANN, Mrs. GEORGE F., 2307 Broadway.
WADE, EMILY ISABEL, Near East Relief, Beirut, Syria, or 3235 Pacific Av.
WALLACE, Mrs. JOHN P., Clift Hotel.
WARNER, Mrs. ALEXANDER, Keystone Apts.
WATT, Mrs. ROLLA V., 1 Baker.
WEAVER, Mrs. CHESTER N., 51 Commonwealth Av.
WEAVER, Mrs. LLOYD F., 3653 Jackson.
WENZELBURGER, Mrs. ADOLPH, 2960 Steiner.
WHITING, Mrs. R. V., 2164 Hyde.
WHITLEY, Miss ANNE, Keystone Apts.
WILKINS, Mrs. FRANK A., 1135 Greenwich Terrace.
WILLIS, Mrs. F. GLOUCESTER, 2134 Green
WILCOX, Mrs. WALTER E., 2205 Sacramento.
WILSON, Mrs. CHARLES H., 650 Bush St.
WILSON, Mrs. EVERETT WESLEY.
WINTERHALTER, Mrs. W. K., 2211 Buchanan.
WOODS, Miss LOTTIE G., 2000 Pacific Av.
YATES, Mrs. ROY O., 52 Myrtle St., Redwood City, Cal.
ZUMWALT, Mrs. F. H., 3880 Clay.

California Club

Meets first, third and last Tuesdays at Club House, 1750 Clay Street, San Francisco. Telephone Franklin 3516.

OFFICERS AND DIRECTORS

Mrs. F. M. SPONOGLE, 801 Sutter — President
Mrs. SIDNEY L. STRICKLAND, 2425 Fillmore — 1st Vice-President
Mrs. JOHN S. PHILLIPS, 2468 Broadway — 2nd Vice-President
Mrs. FRANK M. STARK, 261 32nd Av. — Corresponding Secretary
Mrs. MILTON TREGASKIS, 2333 Channing Way, Berkeley — Treasurer
Mrs. LEONARD S. LEAVY, Colonial Hotel, 650 Bush — Recording Secretary
Mrs. WALTER SCOTT GRAY, 1375 6th Av. — Financial Secretary
Mrs. FINLAY COOK, 2731 Hillegass Av., Berkeley, Cal. — Director
Mrs. LOREN E. BARNES, 400 36th Av. — Director
Dr. SOPHIE B. HEWITT, 135 Stockton — Director
Miss ELIZABETH J. HILL, 1327 Leavenworth — Director
Mrs. HAMILTON J. RIGGINS, 241 16th Av. — Director
Mrs. CLOVIS A. FARNSWORTH, 157 Santa Ana Av., "St. Francis Wood" — Director
Mrs. SAMUEL DANNENBAUM, 1350 Sutter — Director
Mrs. ALEXANDER D. McLEAN, 133 Alton Av. — Director

ACTIVE MEMBERS

AARNSON, Mrs PHILIP V., 1700 Jones.
ABBOT, Mrs. FRANK H., 69 Vicksburg.
ADAMS, Mrs. C. FRANK 030 Pennslylvania Av.
ADAMS, Mrs. JEWETT W., Stanford Court Apts.
AHMAN, Mrs. AMANDUS, 1027 Church.
AICHER, Mrs. A. JOHN, 819 Ashbury.
ALBEDI, Mrs. MARIE, 3048 California.
ALDRICH, Mrs. AGNES, 2649 Van Ness.
ANDERSON, Miss RACHEL, Normandie Hotel.
ANNEAR, Mrs. J., 130 Kirkham.
ANTHONY, Mrs. A. M., 324 Twohy Bldg, San Jose, Cal.
APPEL, Mrs. JULIUS, 318 26th Av.
AUSTIN, Mrs. MALCOLM O., 34 25th. Av.
BABCOCK, Mrs. CHAS. B., 40 Norwood Drive.
BAKER, Mrs. ROSETTA, 814 California.
BALDWIN, Mrs. EDWARD L., 1360 Scenic Av., Berkeley, Cal.
BANKS, Mrs. WILLIAM, 191 15th Av.
BARNES, Mrs. LREN E., 400 36th Av.
BARTLETT, Mrs. WALTER B., 1482 Clay.
BEANSTON, Mrs. MELISSA, 25 Hollis.
BEARD, Mrs. JOHN LYMAN, 1739 Washington.
BECKMAN, Mrs. WM. Stewart Hotel.
BECSEY, Mrs. IRENE, 732 Ashbury.
BEDFORD, Mrs. WILLIAM, 1142 Hyde.
BEECHER, Mrs. E., Cupertino, Cal.
BEIERSDORF, Mrs. ARTHUR J., 148 Locust.
BELCHER, Mrs. GEO. A., 822 Masonic Av.
BELLINGALL, Miss CORA, 1821 Filbert, Oakland, Cal.
BENEDICT, Mrs. EGBERT J., Fairmont Hotel.
BENNINGER, Mrs. CHAS. J., 486 4th. Av.
BERGER, Mrs. SAM, 1001 Pine.
BERGEROT, Mrs. P. ALEXANDRE, 3065 Pacific Av.
BERNHARD, Mrs. HENRY J., 3004 Clay.
BERTIN, Miss HENRIETTA, 1470 Jackson.
BIANCHI, Mrs. LILLIAN, 1366 Francisco.
BICKEL, Mrs. ABBIE F., Granada Hotel.
BIGLEY, Mrs. GEO. F., 44 Cornwall.
BLACK, Mrs. ALFRED P., 1920 Pine.
BLACKWOOD, Miss LUCY, Camp Meeker, Sonoma Co., Cal.
BLANK, Mrs. I., 1430 9th. Av.
BLATCHLY, Mrs. HARRY B., 1001 Pine.
BLISS, Miss AMELIA M., 2212 West Adams, Chicago, Illinois.
BODY, Miss CLEVA, 820 O'Farrell.
BOGGS, Mrs. ANGUS G., 1366 Washington.
BOGGESS, Mrs. RILEY A., 1539 Clay.
BONFILS, Mrs. WILLIAM, 1 Southard.
BONNHEIM, Mrs. EDWARD, 2105 Divisadero.
BOUDIN, Mrs. LIZEBELLE, 406 18th. Av.
BOUDWIN, Mrs. C. B,. 6453 California Av., Seattle, Wash.
BOWEN, Dr. JANE M., Berryessa Road, San Jose, Cal.
BOXTON, Mrs. GEORGE W., 1615 Lyon.
BOYENS, Mrs. PAUL J., Sausalito, Cal.
BRADLEY, Mrs. VIRGINIA S., 2714 Pacific Av.
BRAESE, Mrs. THERESA, 2620 Folsom.
BRANCH, Mrs. F. M., 319 14th. Av.
BRANDT, Mrs. JACOB, 3331 Sacramento.
BRASCH, Mrs. SAMUEL L., 268 16th. Av.
BRECK, Mrs. GEORGE, Yolando, Cal.
BRENNER, Mrs. J. H., Steinhart Apts.
BROWN, Mrs. CHARLES L., Kenwood, Sonoma County, Cal.
BROWN, Miss ELISE, 145 Commonwealth Av.
BROWN, Mrs. JAMES D., 145 Palm Av.
BROWN, Miss JOSEPHINE, 145 Commonwealth Av.
BROWN, Mrs. TILDEN, 2907 Claremont Av. Berkeley, Cal.
BROWN, Mrs. W. W., 2645 Benvenue Av., Berkeley, Cal.
BUCKINGHAM, Mrs. A. E., 2808 Jackson.
BUSH, Mrs. H. PUTNAM, 826 East Main st., Medford, Oregon.
BUTTERFIELD, Mrs. JOHN E., 262 20th. Av.
BYLER, Mrs. C. M., 2907 Harper, Berkeley, Cal.
CADWALADER, Mrs. B. W., Menlo Park, Cal.
CAHEN, Miss BLANCHE, 3618 Sacramento.
CAHILL, Mrs. EDWARD F., 116 Frederick.
CALLENDER, Mrs. ANNA E., 968 Guerrero.
CAMPBELL, Mrs. E. W., 1642 Larkin.
CAMPODONICO, Mrs. CHAS., 1424 Jones.
CARMANY, Mrs. RINGGOLD, 1900 Leavenworth.
CAROE, Mrs. PERCY M., 747 Leavenworth.

BOOKS — WHY?

Their value is lasting — A compliment to intelligence

This worth is never measured by the price.

BOOKS FOR ALL TASTES — BOOKS FOR ALL AGES

THE BOOK SHOP

THE CHILDRENS BOOK SHOP

474 Sutter Street
San Francisco

Telephone
Kearny 5991

CALIFORNIA CLUB (Continued).

RESIDENT MEMBERS (CONTINUED)

CARPENTER, Mrs. FRANK P., 1369 Hyde.
CARPENTER, Mrs. ALICE, 1369 Hyde.
CARTER, Mrs. CHARLES D., 125 Matheson Healsburg, Cal.
CASAD, Mrs. SAMUEL G., 1955 Franklin.
CASWELL, Mrs. GEORGE W., 1921 Sacramento.
CHEFFINS, Mrs. FLORA, 6314 California.
CLINE, Mrs. HENRY A., 933 Fillmore.
COFFIN, Dr. C. C., 2406 Telegraph Av., Berkeley, Cal.
CLEMAN, Mrs. ETTA, Bellevue Hotel.
COLEMAN, Mrs. B. F. 2025 Baker.
COLEMAN, Mrs. EDWARD H., Somerton Hotel.
COLLINS, Mrs. ASA W., 146 Jordan Av.
COLLINS, Mrs. GEORGE C., Hotel Land, Sacramento, Cal.
COLLINS, Mrs. WM. P., 2135 Sacramento.
CONLEY, Mrs. BERNICE F., 599 26th. Av.
CONNING, Mrs. ROBERT, 2410 Union.
COOK, Mrs. FINLAY, 2131 Hillegass Av., Berkeley, Cal.
COOPER, Mrs. CHAS. MINER, 2550 Buchanan.
COTTON, Miss ETHEL, 3955 17th. St. or 26 O'Farrel, S. F.
CORDES, Miss LOUISE, 4125 17th. St.
COX, Mrs. EDWARD, 1375 9th. Av.
COX, Mrs. EDWIN E., 277 South Coronado, Los Angeles, Cal.
CRAWFORD, Mrs. JAMES C., 3388 Clay.
CRIM, Mrs. GEORGE S., 2360 Howaard.
CRITTENDEN, Miss MARY L., 690 Waller.
CROCKER, Mrs. JENNIE, 1855 Sacramento.
CROSSCUP, Mrs. IRA O., 2764 Filbert.
CROUDACE, Mrs. F. W., 1863 Vallejo.
CROWELL, Mrs. WILLIAM S., 1126 Waller
CROWLEY, Miss MARY E., Cadillac Hotel.
CULVER, Dr. BLANCHE, 150 11th. Av.
CUMMINGS, Mrs. GEORGE M., 3653 16th. st. or 406 Sutter.
CUPPLES, Mrs. DAVID L., 14 6th. Av.
CURRY, Miss MARGARET B., 616 Buchanan.
CURTIS, Mrs. RICHARD W., 152 8th. Av.
DALE, Mrs. FLORENCE, 2414 Great Highway.
DANNENBAUM, Mrs. SAMUEL, 1350
DAVIS, Mrs. B. R., 1390 California.
D' EGILBERT, Mrs. WM. A., 1270 California
DEMPSEY, Mrs. THOMAS H., 1305 Ingraham, Los Angeles, Cal.
DE SALBA, Mrs. EUGENE J., Carmel, Monterey Co., Cal. Box 20.
DEVLIN, Mrs. MARY C., 1717 Baker.
DEXTER, Mrs. DAVID H., 1228 Taylor.
DICKEY, Mrs. NATHANIEL A., 411 15th. Av.
DICKINSON, Mrs. R. M., 1650 Sacramento.
DINKELSPIEL, Mrs. H. G. W., 3901 Washington.
DIXON, Mrs. CHARLES, 216 Turk.
DONLON, Miss ELLA R., 3358 24th. st.
DONNELLY, Miss LOUISE, Carme, Monterey Co., Cal. Box 20.
DONOVAN, Mrs. JOHN H., 225 Cole.
DOWDELL, Mrs. JAMES W., 168 Jordan Av.
DOWER, Miss JEWELL, E., 2561 Washington.
DRAKE, Mrs. ROBERT M., 123 Locust.
DRIFFIELD, Mrs. V. C., 3201 Benvenue Av., Berkeley, Cal.
DRYDEN, Mrs. GEO. H., 390 Castenada Av.
DUGGIN, Mrs. ALBERT W., 2448 Anza.
DUHRING, Mrs. FREDERICK T., 775 Post
DUNCAN, Mrs. ARCHIE, 487 22nd. Av.
ECKART, Mrs. GEORGE R., 1001 Pine.
EICKHOFF, Mrs. HENRY, 1650 Lake.
EISNER, Mrs. MILTON S., Granada Hotel.
ELLIOTT, Miss MARY A., 1242 18th. St.
ENGLICH, Mrs. NORRIS, Fairmont Hotel.
ENOCHS, Mrs. E. FRANK, 1553 California.
ESPESET, Miss BELLE S., 1324 Jackson.
ETTER, Mrs. BURTON, 1553 Haight.
FAIRBROTHER, Miss MARY, 3031 24th. st. or 773 Market.
FARNSWORTH, Mrs. CLOVIS A., 157 Santa Ana Av., "St. Francis Wood." S. F.
FARRAR, Mrs. M. A., Gilroy, Cal.
FERGUSON, Mrs. PHINEAS F., 2027 Vallejo.
FERNBACH, Mrs. OSCAR H., 1902 Leavenworth.
FISHER, Mrs. EDWARD, Sequoia Apts., Berkeley, Cal.
FISHER, Mrs. HELEN, 735 Geary.
FLOOD, Mrs. ARTHUR M., Fairmont Hotel.
FOLEY, Mrs. MARGARET E., 100 Cole.
FONDA, Mrs. CHARLES P., 3740 Sacraento.
FRANK, Mrs. NATHAN H., 1827 Vallejo.
FREEMAN, Mrs. ABRAHAM C., 3301 Washington.
FRISBIE, Mrs. GERALDINE S., 504 Hugo.
FROHMAN, Mrs. ISAAC, 2233 Washington.
FULLER, Mrs. J. L., San Anselmo, Marin County, Cal.
FULWILER, Mrs. JOHN M., Auburn, Placer Co., Cal.
GALBREATH, Mrs. ANDREW J., 260 Granville Way, "Merritt Terrace" S. F.
GLASER, Mrs. EDWARD F., 201 Camino Del Mar, "Sea Cliff." S. F.
GOODMAN, Mrs. GEO. E. Jr., Victoria Hotel.
GORDON, Mrs. JAMES E., 1355 Leavanworth, or 15 Hazelwood.
GORHAM, Miss MARY G., 1130 Filbert.
GRADWOHL, Mrs. REBECCA J ., 508 18th. Av.
GRAHAM, Mrs. KITTY G., 263 26th. Av.
GRAHAN, Mrs. THOS. F., Palace Hotel.
GRAY, Mrs. WALTER SCOTT, 1375 6th. Av.
GRAY, Mrs. WM. J., Stanford Court Apts.
GUARD, Mrs. JAMES G., Fairfax, Cal.
GUITTARD, Mme., 3517 Sacramento.
HALE, Mrs. CRESCENT P., 156 Ronada Av., Piedmont, Cal.
HALSTED, Mrs. WM. A., 170 Sea Cliff Av.
HAMILTON, Miss BERTHA, Point Reyes, Sonoma County, Cal.
HAMMER, Dr. DORA D., 668 Funston Av.
HANIFY, Mrs. JOHN R., 2646 Vallejo.
HARRISON, Miss VIRGINIA, Canterbury Hotel.
HASSETT, Mrs. MARTIN C., 1725 Vallejo.
HATCH, Mrs. IRVIN C., 142 Hugo.
HAWES, Mrs. JOHN W., 1316 6th. Av. or 357 Scott.
HEACOCK, Mrs. FRANK T., 1420 9th. Av.
HECHT, Miss EDITH, Francesca Apts.
HEGER, Mrs. DANIEL C., 2428 Jackson.
HENDRY, Mrs. ANDREW M., 5441 Geary.
HENSHAW, Mrs. JOSEPH, 1468 Great Highway.
HEROLD, Mrs. MARION, Mill Valley.
HERRING, Mrs. MARGARET M., 1346 6th. Av.
HERTZ, Mrs. LOUIS, Hotel Reich.
HEWITT, Dr. SOPHIE B., 135 Stockton.
HEYER, Mrs. CHARLES W., Canterbury Hotel.
HEYNEMANN, Mrs. MANFRED H., Belvedere, Marin Co., Cal.
HICKIE, Mrs. WILLIAM P., 4615 California
HILL, Mrs. CLARENCE A., 1696 Golden Gate Av.
HILL, Miss ELIZABETH J., 1327 Leavenworth.
HILP, Mrs. HENRY, 3295 Clay.
HILL, Mrs. WILLIAM, Plaza Hotel, Chicago, Ill.
HILTON, Mrs. A. FOREST, 106 18th. Av.
HIRST, Mrs. MABEL D., 1332 3rd. Av.
HITTELL, Miss CATHERINE, 808 Turk.
HITTELL, Mrs. CHARLES J., Berryessa Road, San Jose, Cal.
HJUL, Mrs. HANS H., 1348 Hyde.
HOEBER, Mrs. LAURA S., 950 Lombard.
HOLCOMBE, Miss EMELIA, 1206 Waller.
HOLLINGSWORTH, Mrs. RAYMOND B., San Jose, Cal.
HORNLEIN, Mrs. HUGH A., 2728 Green.
HOWARD, Mrs. F. ROBERT, 826 Masonic Av.
HOWARD, Mrs. J. W., 1021 Lincoln Way.

CALIFORNIA CLUB (Continued)

RESIDENT MEMBERS (CONTINUED)

HOWARD, Mrs. WILLIAM SPENCER, 2135 California.
HOYLE, Mrs. JAMES H., 140 Cedro Way, "Ingleside Terrace," S .F.
HUNT, Mrs. GEORGE E., 69 Divisadero.
HUNTER, Mrs. FRANK LEE, 1244 Washington.
HUNTER, Mrs. FRED H., 132 Commonwealth Av.
HARRIES, Mrs. JAMES F., Los Altos, Cal.
HUNTER, Mrs. LIDA B., 1020 Bush.
HYLAND, Mrs. RICHARD C., 1629 Taylor.
JACKSON, Mrs. J. F., 636 Bush.
JACOBS, Miss HATTIE H., 1590 Sacramento.
JANES, Dr. TRIPHENA, 1531 Sutter.
JANSSEN, Mrs. EDWARD A., 553 10th. Av.
JASON, Mrs. WILLIAM E., 1920 Franklin.
JOHNSON, Mrs. J. M., Arlington Hotel. North Spur, Mendocino Co., Cal.
JONES, Mrs. JAMES HERVEY, 1262 21st. Av.
JONES, Mrs. J. FRANK, 1856 Green.
JONES, Mrs. JOHN R., San Anselmo.
JONES, Mrs. ROBERT, 107 11th. Av.
JUILLIARD, Mrs. LOUIS W.,577 Montclair, Oakland, Cal.
KAHMAN, Mrs. EMMA G., 3810 Sacramento.
KAIGHIN, CHARLES J., 598 West 191st. st., New York City, New York.
KAUFFMAN, Mrs. FELIX 3299 Washington.
KAYE, Mrs. LEO. W., 336 Cherry.
KEENAN, Mrs. JOSEPH B., 2646 Union.
KEMP, Mrs. JOHN H., 312 Maple.
KERVAN, Miss IDA M., 1464 McAllister.
KINSEY, Mrs. CHARLES C., 1409 Hyde.
KITCHEN, Mrs. JOHN Jr., Walnut Creek, Contra County, Cal.
KLUMPP, Mrs. OTTO H., 911 Divisadero.
KOLBE, Mrs. GUSSIE, 1435 Fulton.
KRAUSE, Mrs. FREDERICK F., 923 Union, Oakland, Cal.
KROENENBERG, Mrs. FRED, 635 11th Av.
KURTZ, Miss HELEN, 1120 Hyde.
KUSTEL, Miss FLORENCE L., 706 Ashbury.
KUYKENDALL, Mrs. JAS. G., 1220 6th. Av.
LAFONTAINE, Dr. EMMA C., 1211 Polk.
LAGOMARSINO, Mrs. LOUIS A., 1534 Lake.
LALLY, Mrs. HARRY T., 1816 Pacific Av.
LA MOTTE, Mrs. ROBERT S., 860 Bush.
LASTRETO, Mrs. EMILIO, Ross Cal.
LAUMEISTER, Mrs. ANTON, 365 Frederick
LAWLESS, Mrs. JOSEPH I., 1951 Fulton.
LAWSON, Mrs. ALBERT, 106 Anza.
LAWSON, Mrs. ANDREW, 1438 Delores.
LAZARUS, Mrs. LEON A., 2133 Lyon.
LEACHMAN, Mrs. R. S., Vallejo, Cal.
LEAKE, Mrs WM. S., Fairmont Hotel.
LEAVY, Mrs. LEONARD L., 466 18th. Av.
LEE, Mrs. W. J. B., Los Angeles, Cal.
LEIBOLD, Mrs. J. GEORGE, 2140 Hyde.
LE NOIR, Mrs. CHESTER W., 1379 3rd. Av.
LEVY, Mrs. CHARLES, 526 Baker.
LEVI, Mrs. POMEROY L., 406 18th Av.
LEVY, Mrs. ROBERT MINTON, 1329 EL Camino Road, Burlingame, Cal.
LEWEK, Mrs. S., 1001 Pine.
LEWIS, Mrs. ABBIE C., 2041 Lyon.
LEWIS, Mrs. CHARLES F., 651 14th. Av.
LIDSTONE, Mrs. MARK J., 2209 Leavenworth.
LILIENTHAL, Mrs. R. L., 1806 Vallejo.
LIMBAUGH, Mrs. WM. A., 1456 California.
LINCOLN, Mrs. PERCY W., 1685 18th Av.
LINDSEY, Mrs. E. F., Los Angeles.
LISTER, Mrs. HENRY B., 1337 12th Av.
LAWLER, Mrs. WILLIAM H., 2820 Scott.
LONG, Mrs. CLARA L., 2507 21st. Av.
LONG, Mrs. J., 2507 Pine.
LORD, Mrs. VIRGINIA A., San Carlos, San Mateo Co., Cal.
LOUDERBACK, Mrs. DAVIS, 1222 Geary.
LOUGHBOROUGH, Mrs. JEAN, 951 Eddy.
MARSH, Mrs. GEORGE T., Mill Valley, Marin County, Cal.
LOVOTTI, Miss LEONTINE, 7 Gramercy Park, New York City, N. Y.
LOWENBERG, Mrs. I., Clift Hotel.
LOWRIE, Mrs. WM., Matsonia Apts.
LUCAS, Mrs. A. E., 1000 Masonic Av.
LUTKEY, Mrs. CHARLES, Oakland, Cal. P. O. Box 496.
MACAULEY, Mrs. WALTER, 1509 Pine.
MAC MASTER, Mrs. D. J., Majestic Hotel.
MANN, Mrs. AZRO L., 1212 Glen Av., Berkeley, Cal.
MANN, Mrs. CHARLES S.,
MARSH, Miss ALICE L., 1015 Crurck.
[illegible], Mrs. FREDERICK D., 2774 Union.
MARTIN, Mrs. ELEANOR, 2040 Broadway.
MARTIN, Mrs. JOHN ROSS, 1309 4th. Av.
MASON, Mrs. EDWARD W., 2312 Leavenworth.
MASTICK, Mrs. REUBEN W., 709 Geary.
MATHENEY, Mrs. CALIFORNIA, 3388 Clay.
MATTHEWS, Mrs. B., 22 Loyola Terrace.
MAXWELL, Mrs. THOMAS, 1701 Bush.
MAY, Mrs. MARGARET C., 1285 Oak.
McCALLUM, Mrs. JOHN H., 123 Liberty.
McCARTHY, Mrs. JOHN J., 1340 Arguello Blvd.
McCLENAHAN, Mrs. HENRY C., 1105 Greenwich Terrace.
McCURRIE, Mrs. HUGH C., 1234 Jones.
McDONALD, Mrs. JAMES, 556 Mills Bldg.
McDONNELL, Miss ADA B., 1212 Fell.
McDONAGH, Mrs. WM. J., 1300 Sacramento
McGOWAN, Mrs. FRANK, 206 Haight.
McKELVY, Mrs. SUZANNE, 251 2nd. Av.
McLEAN, Mrs. ALEX D., 133 Alton Av.
McMILLAN, Mrs. GUY MELLVILLE, 2135 California.
McPHERSON, Mrs. CHARLES E., 437 35th. Av.
MERGUIRE, Mrs. EARL N., 15 Allston . Way.
MERRILL, Mrs. ADDISON, 930 N .Olive, Alhambra, Cal.
MERVY, Mrs. EDWARD T., 471 Lake.
MEUSSDORFFER, Mrs. ARTHUR H., 936 Clayton.
MILISICH, Mrs. KATE, 531 Prince, Oakland, Cal.
MILLS, Mrs. JOHN S., 4154 Piedmont Av., Oakland, Cal.
MINICH, Mrs. CHARLES, 787 41st Av.
MINIFIE, Mrs. CHAS G., 1590 Sacramento.
MITCHELL, Mrs. JOSEPH H., 160 Commonwealth Av.
MOLONY, Mrs. RICHARD S., 5233 California.
MONET, Miss C., 1215 Vallejo.
MOORE, Dr. DOROTHEA, 327 South Kenmon, Los Angeles, Cal.
MOORE, Mrs. NELLIE B., Yorba Linda, Orange County, Cal.
MOORES, Mrs. CHAS W., 2839 Broderick.
MOORS, Mrs. FRANK B., 1020 Union.
MORGAN, Mrs. NORMAN D., 42 Loyola Terrace, near Fulton.
MORROW, Mrs. H. S., 550 College Av., Oakland, Cal.
MORSER, Mrs. EDWARD J., 1450 Union.
MORTON, Mrs. GEORGE, Hotel Sutter.
MULLEN, Mrs. HAROLD, 327 17th. Av.
MUNSON, Mrs. ELSA, 1028 59th st., Oakland, Cal.
MURDEN, Mrs. DANIEL E., 829 Oak.
MURPHY, Mrs. W. L., 598 West 191st st. New York City, N. Y.
MUSANTE, Mrs. ATTILO S., 1821 Jones.
MUSTO, Miss LAURA, 2848 Scott. Terrace, Oakland, Cal.
MYTTON, Mrs. BEATRICE, 830 Sutter.
NAEGELIN, Mrs. F. M., 726 Sutter.
NATHAN Mrs. EHRMAN, 181 11th. Av.
NEAL, Mrs. HARVEY S., 106 Dorchester.
NEWMAN, Mrs. GEO., Los Altos, Box 555.
NICHOLS, Mrs. HIRAM D., 1350 Lawton.
NORDIN, Mrs. AUGUST, 5283 Broadway
NORTHCUTT, Mrs. ROBT. M., 2330 Larkin.
NOURSE, Mrs. CHARLES F., 1200 5th. Av.

CALIFORNIA CLUB (Continued).

RESIDENT MEMBERS (CONTINUED)

O'DONNELL, Mrs. CHARLES CARROLL, 1374 Fulton.
O'KEEFFE, Miss MAE F., 3611 Larkin.
O'NEIL, Miss LILLIAN B., 12 Palm Av.
OATZEL, Mrs. MARIE A., 2763 Hyde.
OLCOVICH, Mrs. BENJ., 960 Gree.
OLCOVICH, Mrs. JOS., Stanford Court Apts.
OLIVER, Mrs. ARTHUR ST. JOHN, 680 11th Av.
ONSTOTT, Mrs. MAUD, 1300 Sacramento.
ORR, Mrs. JAMES H., 1828 State, st. Santa Barbara, Cal.
OWENS, Mrs. WILLIAM J., 428 38th. Av.
PALACHE, Mrs. THOS. H., 2637 Larkin.
PALMER, Mrs. SIDNEY S., 29 Scott.
PAPE, Mrs. J. H., 2948 Hillegass Av., Berkeley, Cal.
PARTRIDGE, Mrs. KATE C., 2124 Hyde.
PEACOCK, Mrs. E. L., 251 19th Av.
PERNAU, Mrs. HENRY F., 2728 Filbert.
PERRY, Mrs. JOSIE B., 2538 Durant Av., Berkeley, Cal.
PETERS, Mrs. HERMAN C., 74 Piedmont.
PHILLIPS, Mrs. JOHN S., 2468 Broadway.
PIERCE, Mrs. M. J., Petaluma, Cal.
PILLE, Mrs. LESTER, 865 East 51st. st., Los Angeles, Cal.
PLYMIRE, Mrs. D. BRADLEY, 2294 Green.
POMEROY, Mrs. ARTHUR A., 406 18th. Av.
POOLER, Mrs. EARL, 631 Masonic Av.
PRATT, Mrs. JOHN J., 3524 Cabrilo.
PRENTISS, M. CHARLES W., 243 32nd. Av.
PROVOST, Miss CHARLOTTE E., 722 Fell
PRUETT, Mrs. JOHN F., 1208 Union.
PLYE, Mrs. EARL, 631 Masonic Av.
QUITZOW, Mrs. VINCENT H., 171 20th. Av
RAMPE, Mrs. WILLIAM E., 556 46th. Av.
REED, Mrs. SAMUEL PAYNE, 1701 Bush, or care The Bulitan, S. F.
REINHARDT, Dr. AURELIA HENRY, Mills College, Alameda Co., Cal.
REMINGTON, Mrs. N. F., 26 Piedmont Court, Piedmont, Cal.
REVALK, Mrs. RICHMOND E., 3827 California.
REY, Mrs. N. C., 432 Cedar Av., Redlands, Cal.
REYNOLDS, Mrs. A. T. J., Walnut Grove.
RHINE, Miss ESTER, 950 Anza.
RICH, Mrs. ROSS C., 830 Cole.
RIESER, Mrs. E. O., Granada Hotel.
RIGGINS, Mrs. HAMILTON J., 241 16th Av.
RILEY, Mrs. JAMES, 1534 Cypress, Burlingame, Cal.
RINK, Mrs. CHARLES A., 2432 9th. Oakland, Cal.
RITCHIE, Mrs. FRANK ROWLAND, 1135 Francisco.
ROGERS, Mrs. GEORGE, 969 Bush.
ROOT, Mrs. C. B., 1163 Pine.
ROSENER, Mrs. CHAS. S., Whitcomb Hotel.
ROTH, Mrs. JOSEPHINE, 1308 5th. Av.
RYAN, Mrs. FRANK M., Fairmont Hotel.
RYAN, Mrs. JOHN D., 75 20th. Av.
RYDER, Mrs. WILLIAM B., 531 12th. Av.
SADLER, Mrs. CHAS. MILTON, 1101 Paru, Alameda, Cal.
SAMUEL, Mrs. MAX 266 Pacheco.
SANDERCOCK, Mrs. WILLIAM F., 2130 Derby, Berkeley, Cal.
SANDS, Mrs. ROBERT J., 1906 Baker.
SAWYER, Mrs. FRANK W., 1618 18th. Av.
SAWTELLE, Mrs. CHAS., 352 Geary.
SCHAD, Mrs. ISADOR, 641 O'Farrell.
SCHERZER, Mrs. CHAS. A., 874 Chestnut.
SCHILLER, Mrs. M., 102 Raymond Av., San Anselmo, Cal.
SCHINKEL, Mrs. IDA. Chancellor Hotel.
SCHLOSS, Mrs. AARON, 3209 Claremont Av. Berkeley, Cal.
SCHMIDT, Mrs. EDWIN VAL, 57 Jordan.
SCHOLTZ, Mrs. ELSIE F., 330 23rd Av.
SCHRODER, Mrs. J. B., 2164 Hyde.
SCHULER, Mrs. EUGENE, 1946 Park Blvd, Oakland, Cal.
SCHWERIN, Mrs. WILLIAM, 1665 Clay.
SCOBLE, Mrs. THOMAS, 363 14th. Av.
SCOTT, Mrs. ALBERT WOODBURN, Fairmont Hotel.
SCOTT, Mrs. A. W. Jr., 2164 Hyde.
SCOTT, Miss ALICIA, 498 25th St., Oakland,
SCOTT, Mrs. JOSEPH J., 598 Jean, Oakland, Cal.
SCOVILLE, Miss BERNICE J., 1500 Willard.
SEELEY, Mrs. JOSEPH, 1800 Franklin.
SEMPLE, Miss TESSA, 1694 Fell.
SEXTON, Mrs. ELLA M., 171 Parnassus Av.
SHARP, Mrs. JAS. G., Redwood City.
SHAW, Mrs. HERBERT, 2330 Larkin.
SHEA, Mrs. JAMES, 2415 Octavia.
SHERMAN, Mrs. FRANK P., 2010 Laguna.
SHORTALL, Mrs. EDWARD P., 1015 Ashbury.
SIEBENHAUER, Mrs. LOUISE, Monroe Hotel.
SIMMONS, Mrs. CHAS. A., 1020 Union.
SKINNER, Mrs. E. E., Eureka, Cal.
SLEEPER, Miss LAURA, 1975 Marin Av., Berkeley, Cal.
SMITH, Mrs. ALEX L., 1 Coleridge.
SMITH, Mrs. ALMA WARD, 14th. & Hopkins, Oakland, Cal.
SMITH, Mrs. JULIUS PAUL, Fairmont Hotel.
SMITH, Mrs. NICHOLAS T., San Carlos.
SMITH, Mrs. WM. A., 6231 California.
SNODGRASS, Mrs. D. S., care 333 Pine.
SOHST, Mrs. A. MARTIN, 790 Ashbury.
SPARLING, Mrs. F., 2720 Elmwood Av., Berkeley, Cal.
SPARGO, Mrs. GRAYCE P., 2374 35th Av.
SPIEGL, Mrs. LOUIS M., 136 Funston Av.
SPRINGER, Mrs. GEO., 1032 Jackson.
SPONGLE, Mrs. F. M., 801 Sutter.
STADMULLER, Mrs. F. D., 819 Eddy.
STALLMAN, Mrs. CHAS. 1700 Golden Gate Av.
STANTON, Mrs. F. L., 1739 Grove.
STARK, Mrs. FRANK M., 261 32nd Av.
STRANGE, Mrs. SHELBY P., 350 Kirkham.
STEELE, Mrs. EDNA A., 124 Kempton Av., Oakland, Cal.
STEINER, Mrs. ROY E., 263 Frederick.
STOCKLEY, Mrs. LOUIS A., 8505 Madison Av., Cleveland, Ohio.
STONE, Mrs. BERTRAM, 4112 24th. st.
STOWERS, Mrs. VIVIAN M., 167 Lexington.
STRAUSS, Mrs. A., 162 21st Av.
STRICKLAND, Mrs. SIDNEY L., 2425 Fillmore.
SUTHERLAND, Mrs. T. P., 514 18th. Av.
SWASEY, Mrs. A., 3143 Eton Av., Berkeley, Cal.
TEMPLEMAN, Mrs. HENRY, 559 12th. Av.
TERKEL, Mrs. A., Reedley, Fresno Co., Cal.
THAMPSON, Mrs. LEWIS H., 2117 Buena Vista Av., Alameda, Cal.
THOMPSON, Mrs. LEWIS H., 2149 Central Av., Alameda, Cal.
THULANDER, Mrs. C. ALBIN, 700 Anza.
TIBBITTS, Mrs. HOWARD C., 1107 Greenwich Terrace.
TOGNAZZI, Mrs. B. GREGORY, 2340 Van Ness Av.
TOWNSHEND, Mrs. H. T., 2907 Claremont Av., Berkeley, Cal.
TORREGANO, Mrs. E. J., 2460 Larkin.
TREAT, Mrs. HELEN S., 268 17th Av.
TREGASKIS, Mrs. MILTON, 2333 Channing Way, Berkeley, Cal.
TROUTT, Mrs. JAMES M., 2706 California.
TROY, Mrs. MARTYN J., 1590 Sacramento.
TRYON, Mrs. E. H., 2200 Vallejo.
TRYON, Mrs. WILLIAM M., 1932 Fell.
TURNER, Miss MARGARET, 419 Frederick.
TURNER, Miss RUTH, 419 Frederick.
UMBSEN, Mrs. IDA K., 1340 Vallejo.
VAN SCOY, Mrs. CHESTER A., 2847 Union.

CALIFORNIA CLUB (Continued)

RESIDENT MEMBERS (CONTINUED)

VICTOR, Mrs. JOSEPH, 363 10th. Av.
VOGEL, Mrs. S. J., 359 16th. Av.
VOLMER, Mrs. RUDOLPH, 123 15th. Av.
WADE, Mrs. CHAS. B., 1454 Taylor.
WADSWORTH, Mrs. RALPH, 112 8th. Av.
WAGNER, Mrs. DANIEL R., 224 Judah.
WALSH, Mrs. MARIE PERNAU, 133 Pierce.
WANZER, Dr. LUCY M. F., 2970 California
WARD, Mrs. CHARLES H., 2124 Hyde.
WARD, Miss RUSSELLA R., 775 Post.
WARE, Mrs. EVELYN S., 32 O'Farrell.
WASHBURN, Miss ALICE, 2758 Howard
WATKINS, Mrs. DAVID E., 109 21st. Av.
WEBB, Mrs. FRANK R., 2879 Mission.
WAGNER, Mrs. DANIEL R., 487 Pacheco.
WEINBERG, Mrs. E., 860 Sutter.
WEINSTOCK, Mrs. HARRIS, Stanford Court Apts. S. F.
WHELAN, Mrs. RICHARD L. San Mateo.
WHITE, Mrs. B. DOWER, Woman's Athletic Club.
WHITE, Mrs. HELEN M., 1288 Taylor.
WHITE, Mrs. ROBERT, 775 Post.
WICKES, Miss ETHEL W., 519 Webster.
WIEL, Mrs. IRVIN J., Fairmont Hotel.
WILKIE, Mrs. WILLIAM, Truckee, Cal.
WILKINS, Mrs. JAMES E., 45 St. Francis Blvd., "St. Francis Wood," S. F.
WILSON, Mrs. CHARLES W., 1449 Leavenworth.
WILSON, Mrs. DAISY CROTHERS, 345 Euclid Av., or 22 Montgomery, S. F.
WILSON, Mrs. L. E., 2743 Derby, Berkeley, Cal.
WILSON, Mrs. WM. HAROLD, Fairmont Hotel.
WOLFF, Mrs. HENRY, Fairmont Hotel, or 192 16th. Av.
WOLFF, Miss META, 192 16th Av.
WOOD, Mrs. JOHN H., 1025 Sutter.
WOODWARD, Mrs. A. P., 50 Taraval.
WREDEN, Miss ANNA P., 874 Chestnut.
WYCKOFF, Mrs. CHAS., 1020 Bush.
WYCKOFF, Mrs. JOHN W., 959 Ashbury.
YOUNG, Mrs. JAMES, 1617 Lyon.
ZILLMER, Mrs. A., Los Gatos, Cal. Box. 59 A.

Philomath Club

San Francisco District. Organized 1894. Meets Second and Fourth Mondays, 2:30 P. M. at Century Club Hall, 1355 Franklin St., San Francisco. Tel. Franklin 3131.

OFFICERS AND DIRECTORS

Mrs. ISIDOR LOWENBERG, Clift Hotel, Geary & Taylor ..... Honorary President
Mrs. CHARLES SCHLESSINGER 19 Presidio Terrace, S. F. ..... President
Mrs. SAMUEL HIRSCHFELDER, 2825 Sacramento, Apt. 202 S. F. ..... First Vice-President
Mrs. WILFRED L. MACK, 1966 California, S. F. ..... Second Vice-President
Miss HATTIE SHEIDEMAN, 2101 Pacific Av., SF. ..... Treasurer
Mrs. J. I. CAHN, 3501 Clay, S. F. ..... Business Secretary
Miss CLAIRE BLOCH, 2429 Jackson, S. F. ..... Recording Secretary
Miss SARITA HENDERSON, Fairmont Hotel, S. F. ..... Corresponding Secretary
Mrs. HENRY G. W. DINKELSPIEL, 3901 Washington, S. F. ..... Director
Mrs. JULIUS FEIGENBAUM, 1810 Jackson, S. F. ..... Director
Mrs. CHARLES De YOUNG ELKUS, 154 21st. Av., S. F. ..... Director
Mrs. WILLIAM L. HYMAN, 2410 Steiner, S. F. ..... Director

HONORARY MEMBERS

GODCHAUX, Miss REBECCA, 2620 Buchanan.
KAHN, Mrs. JULIUS, 2710 Webster.
ROSENHEIM, Mrs. CASPAR, 35 W. 82nd St., New York City, N. Y.
HEARST, Mrs. PHOEBE, (Deceased)
STANFORD, Mrs. JANE L., (Deceased)

VOTING MEMBERS

ABEL, Miss RACHEL, 1916 California.
ABRAHAMSON, Mrs. HENRY, Philomath Club.
ACKERMAN, Mrs. CHAS. L., 1555 Cypress Av., Burlingame, Cal.
ACKERMAN, Mrs. IRVING C., 1555 Cypress Av., Burlingame, Cal.
ACKERMAN, Mrs. I. S., 3251 Washington St., Apt. 202.
ADLER, Mrs. A. A., 222 Walnut St.
ANSPACHER, Mrs. SIMON, Ambassador Hotel, Los Angeles, Cal.
ARNHOLD, Mrs. BENJAMIN, Richelieu Hotel.
ARNHOLD, Mrs. FLORA, Earl Court, 747 Geary St.
BARUCH, Mrs. FREDERICK, 2280 Washington.
BAUER, Mrs. SAMUEL, Richelieu Hotel.
BAUER, Mrs. HERBERT, 700 Costa Rica Av., Santa Mateo, Cal.
BISSINGER, Mrs. NEWTON, Palace Hotel.
BISSINGER, Mrs. SAMUEL, 2199 Jackson.
BLOCH, Miss CLAIRE, 2429 Jackson.
BLOCK, Mrs. LEO, 3353 Jackson.
BLOOM, Mrs. SAMUEL, 424 Turner Terrace, San Mateo, Cal.
BLUMENTHAL, Mrs. LEO, Richelieu Hotel
BLUMLEIN, Mrs. MAX, 358 Arguelllo Blvd.
BRANDENSTEIN, Mrs. M. J., 1916 Octavia
BROWN, Mrs. ABRAHAM, Richelieu Hotel
BROWN, Mrs. ABRAHAM LINCOLN, St. Francis Hotel.
BROWN, Mrs. BERNHARD C., 3096 Washington.
BROWN, Mrs. CHARLES H., 145 Laurel.
BROWN, Mrs. EDNA, Richelieu Hotel.
BROWN, Mrs. LOUIS C., Fairmont Hotel.
BULLION, Mrs. ALFRED, San Anselmo.
BOAS, Mrs. BENJAMIN, 2736 Broderick.
CAHEN, Mrs. ISIDORE W., 1800 Franklin.
CAHN, Mrs. LEOPOLD I., 3540 Washington
CAHN, Mrs. J. I., 3501 Clay.
CLAYBURGH, Mrs. LEO, 2255 Lyon.
CLAYBURGH, Mrs. HERBERT, 2196 Jackson.
COLEMAN, Mrs. ETTA, Bellevue Hotel.
DAVIS, Mrs. PERCY L., Palace Hotel.
DICKSON, Mrs. LAWRENCE, 50 Palm Av.
DINKELSPIEL, Mrs. HENRY G. W., 3901 Washington.
DINKELSPIEL, Mrs. JOSEPH S., Fairmont Hotel.
EHRLICH, Mrs. PHILIP S., 1869 California
EHRMAN, Mrs. SIDNEY, 2970 Broadway.
ELKUS, Mrs. EUGENE S., 2224 Baker.
ELKUS, Mrs. CHARLES DE YOUNG, 154 21st Av.
EPSTEIN, Mrs. ARTHUR, 125 Commonwealth Av.
EPPINGER, Mrs. J. JOHN, 22 7th Av.
ESBERG, Mrs. MATILDE, Mountain View, (P. O. Santa Clara Co., Cal.,) and 2108 Jackson St., S. F.
FRIEDMAN, Mrs. SAMUEL, 120 Bonita Av. Piedmont, Cal.

PHILOMATH CLUB (Continued

MEMBERS (CONTINUED)

FALKENSTEIN, Miss A., Granada Hotel.
FEIGENBAUM, Mrs. JULIUS, 1810 Jackson
FEIGENBAUM, Mrs. LIONEL, 2711 Pacific Av.
FRANKENAU, Mrs. MAX, St. Francis Hotel.
FRIEDMAN, Mrs. MYER, 150 Palm Av.
FRIES, Mrs. WILLIAM, St. Francis Hotel.
FRIESLEBEN, Mrs. D. N., 2226 Washington
FROMBERG, Miss CAROLYN, Fairmont Hotel.
FOX, Mrs. HARRY, 3299 Washington.
GANZ, Mrs. MAX, 1400 Sutter.
GOLDSMITH, Mrs. J. LE CONTE, 225 Euclid Av.
GREEN, Mrs. AARON, 140 Sea Cliff Av.
GREEN, rMs. D. H., 2111 Franklin.
GREENBERG, Mrs. MAURICE, 7 Jordan Av.
GREENBERG, Mrs. STUART N., 1915 California.
GUGGENHIME, Mrs. BERTHOLD, Fairmont Hotel.
GUMP, Mrs. A. L., 840 Powell.
HAAS, Mrs. WM., 2007 Franklin.
HABER, Mrs. JOSEPH, Clift Hotel.
HABER, Mrs. SAMUEL B., 23 Presidio Av.
HAUSMANN, rMs. SIEGFRIED, 3034 Jackson.
HELLER, Mrs. SMANUEL S., 2020 Jackson.
HELLER, Mrs. MOSES, St. Francis Hotel.
HELLMAN, Mrs. I. W., Jr., 2000 Washington.
HENDERSON, Mrs. D., Fairmont Hotel.
HENDERSON, Miss SARITA, Fairmont Hotel.
HERTZ, Mrs. LOUIS, 860 Sutter.
HINES, Mrs. GABRIEL, Richelieu Hotel.
HIRSCHFELD, Mrs. A., 2411 Webster.
HIRSCHFELDER, Mrs. SAMUEL, 2825 Sacramento.
HIRSCHLER, Mrs. DAVID, 2705 California.
HOFFMAN, Mrs. OSCAR, 250 Laurel.
HUTCHINGS, Mrs. HARTLEY F., 54 Palm Av.
HYMAN, Mrs. JOSEPH, 1916 California.
HYMAN, Mrs. MORRIS, 2230 Sacramento.
HYMAN, Mrs. WILLIAM L., 2410 Steiner.
HEYMAN, Miss REBA, 2111 Franklin.
JACOBS, Miss REBECCA, 386 Geary.
JEDDES, Mrs. ALPHONSE, 1824 Jackson.
KAHN, Mrs. FELIX, 200 Walnut.
KAHN, Mrs. HENRY, 54 Geary.
KAHN, Mrs. SAMUEL S., Richelieu Hotel.
KAUFFMAN, Mrs. FELIX, 3299 Washington
KAUFMANN, Mrs. JOEL W., 160 W. Poplar Av., San Mateo, Cal.
KAUFFMAN, Mrs. LEON, 250 Laurel.
KOHN, Mrs. SIMON, 3251 Washington.
KOSHLAND, Mrs. MARCUS, 3860 Washington.
LEDERMAN, Mrs. E. D., 38 Presidio Ter.
LEFFMAN, Miss RACHEL, 3402 Clay.
LENGFELD, Mrs. A. L., 1822 Sacramento.
LEVY, Miss ANITA, Bellevue Hotel.
LEVY, Mrs. HENRY, 145 Laurel.
LEWIN, rMs. LEON, 1824 Jackson.
LIEBES, Mrs. BENJAMIN, 1400 Sutter.
LOWENBERG, Mrs. ISIDOR, Clift Hotel.
LOEWENSTEIN, Mrs. HERMAN, 3959 Washington.
MACK, Mrs. WILFRED L., 1966 California.
MANDEL, Mrs. EMANUEL, 125 Jordan Av.
MAY, Mrs. ALFRED, Lafayette Apts., 2135 Sacramento St.
MANHEIM, Mrs. HENRY, Jr., 3341 Jackson
MEYER, Mrs. HERBERT, 2153 Sacramento
MEYER, Mrs. HENRY, Fairmont Hotel.
MEYER, Mrs. L. C., 2549 Laguna.

ASSOCIATE MEMBERS

BREMER, Miss ANNE, 1369 Post.
CAILLEAU, Mrs. ARMAND, 3107 Washington.
ELZAS, Mrs. EMANUEL, 580 W. 172nd St., New York City, N. Y.
MEYER, Mrs. MARTIN A., 3108 Jackson.
MICHELS, Mrs. LEOPOLD, St. Francis Hotel.
NEWBAUER, Mrs. JESSE, 1808 Pacific Av.
NEUSTADTER, Mrs. DAVID, St. Francis Hotel.
NEWBAUER, Mrs. SANFORD R., 2321 Buchanan.
NEWMAN, Mrs. RICHARD, 68 Palm Av.
NEWMAN, Mrs. EDWIN S., 171 Commonwealth Av.
NICKELSBURG, Mrs. SIEGFRIED, 1911 Sacramento.
OLCOVICH, Mrs. JOSEPH, Stanford Court Apts.
OPPENHEIMER, Mrs. GEORGE, 2710 Broadway.
PIKE, Mrs. BOAS D., 1918 Sacramento.
PRAGER, Mrs. ISAAC, 625 Hurlingham Av., San Mateo, Cal.
RAAS, Mrs. ALFRED, 100 Locust.
ROOS, Mrs. ACHILLE, Fairmont Hotel.
ROOS, Mrs. ROBERT, Burlingame, Cal., PO Box 157.
ROSENBLATT, Mrs. ARTHUR S., 24 Presidio Ter.
ROSENBAUM, Mrs. CHAS., 2224 Washington.
ROSENBLATT, rMs. IRVING S., 1780 Broadway.
ROTH, Mrs. DANIEL, Fairmont Hotel.
ROTH, Mrs. LESTER, 200 Locust.
ROSE, Mrs. LEWIS, 3370 Washington.
SAHLEIN, Mrs. HENRY, 1718 Jackson.
SALZ, Mrs. EDWARD, 1810 Jackson.
SAMSON, Mrs. RUDOLPH, 2136 Pacific Av.
SAMSON, Mrs. WALTER J., Fairmont Hotel.
SAMTER, Mrs. SAMUEL, 2037 Scott.
SCHLESINGER, Mrs. AMANDA, 3948 Clay
SCHLESSINGER, Mrs. CHARLES, 19 Presidio Ter.
SCHWABACHER, Mrs. LUDWIG, 2000 Gough.
SCHWARTZ, Mrs. SIDNEY L., 167 Commonwealth Av.
SELLER, Miss ESTELLE, Richelieu Hotel.
SHEIDEMAN, Miss HATTIE, 2101 Pacific Av.
SINTON, Mrs. EDGAR, 17 El Cerrito, Hillsborough, Cal.
SLOWS, Mrs. MAX C., 840 Powell.
SOLOMON, Mrs. H. I., 2064 Jackson.
STERN, Mrs. JACOB, 3778 Washington.
STERN, Mrs. JACOB, Richelieu Hotel.
STERN, Mrs. SIGMUND, 1998 Pacific Av.
SULTAN, Mrs. JULIUS, Richelieu Hotel.
UNNA, Mrs. JACOB, Richelieu Hotel.
VOORSANGER, Mrs. WM. C., Palace Hotel.
WALTER, Mrs. D. N., St. Francis Hotel.
WALTER, Mrs. I. N., 1803 Franklin St.
WANGENHEIM, Mrs. EMIL, St. Francis Hotel.
WANGENHEIM, Mrs. M. E., 48 Presidio Av.
WALTERMAN, Miss BERNICE, 2131 Pierce
WATERMAN, Mrs. JESSE H., 2131 Pierce
WEIL, Mrs. A. L., 2800 Jackson.
WEINSTOCK, Mrs. HARRIS, Stanford Court Apts.
WEGLEIN, Mrs. JOHN, 2825 Sacramento.
WIEL, Mrs. IRVIN J., Fairmont Hotel.
WISE, Mrs. WALLACE A., 5962 Carlton Way, Hollywood, Cal.
WOLF ,Mrs. JULIUS L., 2694 Sacramento.
WACHENHEIMER, Mrs. HENRY, 190 Hamilton St., Providence, R. I.
ZELLERBACH, Mrs. HAROLD, 3543 Washington.
COLMAN, Miss ALICE, Burlingame, Cal.
PRAG, Mrs. MARY, 2712 Webster.
SIMON, Miss HARRIETTE M., Hotel Majestic.
WOLF, Miss EMMA, 250 Laurel.

Corona Club

Meets at 536 Sutter St., San Francisco, second and fourth Thursdays at 2 P. M.

OFFICERS AND DIRECTORS

Mrs. GEORGE M. BERNHARD, 2636 Filbert.....President
Mrs. CHARLES R. PETERSEN, 1418 Leavenworth.....1st Vice-President
Mrs. HENRY L. WALTERS, 1811 Leavenworth.....2nd Vice-President
Mrs. E. A. FOTHERINGHAM, 2057 Green.....Treasurer
Miss EMMA VAN BERGEN, 239 Hugo.....Secretary
Mrs. ROBERT WEIR, 790 Twenty-third Av.....Secretary of Correspondence
Mrs. JAMES E. ADDICOTT, 1333 Waller.....Director
Mrs. A. L. MERRILL, 3055 Army.....Director
Mrs. C .N. STEWART, 1376 Masonic Av.....Director
Mrs. R. S. MILLER, 602 El Dorado Av., Berkeley, Cal.....Director
Mrs. C. J. WELLMAN, 903 Pine.....Director

HONORARY MEMBER

MRS. MARY GARDEN FOSTER.

ACTIVE MEMBERS

ADDICOTT, Mrs. J. E., 1333 Waller.
ADDLEMANN, Mrs. J. A., 724 Victoria.
AICHER, Mrs. A. J., 819 Ashbury.
BAGOT, Mrs. E. A., 1452 Clement.
BAGGE, Mrs. SPENCER, 327 17th Av.
BANDEMAR, Mrs. J. W. 1215 Hyde Av.
BARRY, Mrs. A. L., 2840 College Av., Berkeley, Cal.
BARRETT, Mrs. G. M., 2740 Lake.
BASS, Mrs. T. J., 342 Moncado Way.
BEAN, Mrs. LeROY, 120 Funston Av.
BECKER, Mrs. A. J., 739 Tenth Av.
BENNY, Mrs. THOMAS, 220 Urbano Drive.
BERNHARD, Mrs. G. M., 2636 Filbert.
BITLEY, Mrs. FRANK, 1315 Eighth Av.
BISCHOFF, Mrs. J. A., 2717 Russell St., Berkeley, Cal.
BLOOD, Mrs. J. M., 36 Iris St., Redwood City, Cal.
BOLANDER, Mrs. P. H., 462 Fair Oaks.
BOUTON, Mrs. W. E., 267 14th Av.
BOWLEY, Mrs. CECILE VON SEIBERLICH 2552 Pine.
BOYER, Mrs. JAMES H., 878 59th St., Oakland, Cal.
BRADLEY, Mrs. ALICE F., 855 Capp.
BRADLEY, Mrs. F. E., 855 Capp.
BROWN, Mrs. C. A., 166 Parnassus Av.
BROWN, Mrs. C. S., 855 Capp.
BROWN, Mrs. J. M., Jolum, Cal.
BROWN, Mrs. W. A., 602 Mason.
BUCHAN, Mrs. M. A., 257 Byron St., Palo Alto, Cal.
BULLOCK, Mrs. C. L., 72 Pierce.
BURKHARD, Mrs. E., 413 Fair Oaks.
CARSON, Mrs. E. B., 1203 Waller.
CARSON, Mrs. JESSIE, 745 Sutter.
CARTER, Mrs. J. K., 132 Irving.
COLLINS, Miss L. M., 2475 Howard.
COOK, Mrs. CLARENCE, 821 Duboce Av.
COOKSON, Mrs. W. B., 130 Carmel.
COOP, Mrs. JOHN, Watsonville, Cal.
CORNWELL, Mrs. J. J., Hollister, Cal.
COWAN, Mrs. R. E., 867 Treat Av.
COGGINS, Mrs. L. Y., Igerna, Cal.
CHIPCHASE, Mrs. C. G., 2128 Encinal Av., Alameda, Cal.
CLOUD, Mrs. A. J., 2775 Union.
CROWLEY, Miss KATE, San Mateo, Cal.
CROSETT, Mrs. E. F., 901 Contra Costa Av., Berkeley, Cal.
DALTON, Mrs. FRANK, 2242 Dwight Way, Berkeley, Cal.
DAVENPORT, Mrs. E. E., 508 Guerrero.
DAVENPORT, Mrs. CHARLES, 638 Steiner.
DENNISTON, Mrs. E. G., 3454 21st St.
DEAL, Dr. LOUISE B., 69 Fair Oaks.
DODD, Mrs. R. W., 1516 Carol Av., Burlingame, Cal.
DUNCAN, Mrs. GEORGE, 1475 4th Av.
DREW, Mrs. J. S., 67 Pierce.
DROSSEL, Mrs. A. A., 375 Church.
EARL, Mrs. A. C., 654 Clayton.
EDWARDS, Mrs. A. E., Los Gatos, Cal.
EDWARDS, Mrs. H. B., 470 Nineteenth Av.
EDWARDS, Mrs. HENRIETTA, 715 Duboce
EDWARDS, Mrs. W. D., 27 Judah.
ELLISON, Mrs. ALICE, 569 Forty-first St., Oakland, Cal.
EMMONS, Miss IDELLA, 3740 Sacramento.
FAIRCHILD, Mrs. GEORGE HARVEY, Portland, Oregon.
FAIRFIELD, Miss SADIE F., 257 Dorland. Av.
FAIRGRIEVE, Mrs. A. D., 1197 Dolores.
FERGUSON, Mrs. M. H., 1910 Green.
FOTHERINGHAM, Mrs. E. A., 2057 Green.
FOSTER, Mrs. MARY GARTON, London, England.
FURMAN, Mrs. H. M., 209 Morcado Way.
FRANK, Mrs. A. B., 45 Brazil Av.
FREDRICKS, Miss E. L., 3025 21st St.
FRICKELTON, Mrs. W. H., 2801 Van Ness Av.
FISHER, Mrs. W. J., 1219 Tenth Av.
GARTON, Mrs. GEORGE 4032 Irving.
GERVAIS, Mrs. HENRY, Burlingame, Cal.
GINGG, Mrs. J. H., 1282 Third Av.
GILLEY, Mrs. FRANK, 1430 Sixth Av.
GOSS, Dr. ALICE 135 Stockton.
GOSS, Mrs. CHARLES, 801 Jones.
GREENWOOD, Dr. EDNA, 1205 Hyde.
GRAFE, Miss LYDIA, 608 Ninth Av.
GRAHAM, Mrs. E. F., 3252 25th St.
HARRY, Mrs. W. J., 546 15th Av.
HAMMER, Mrs. M. S., 191 Frederick.
HAM, Mrs. CHARLES H., 1320 California.
HARPER, Mrs. F. J., 1922 Page.
HANSON, Mrs. G. F., 1304 Milvia St. Berkeley, Cal.
HANSEN, Mrs. J. M., 2132 Anza.
HALLENBECK, Mrs. E. B., Bolinas Av., San Anselmo, Cal.
HERBERT, Mrs. F. H., 653 14th Av.
HELLWIG, Mrs. CHRISTIAN, 1286 Guerrero
HOWELL, Mrs. W. O., Tucson, Arizona.
HOCKETT, Mrs. CLAUDE G., 2237 McKinley Av., Berkeley, Cal.
HUBNETTE, Mrs. EDWARD R., 284 Guerrero.
HUNSAKER, Mrs. H. W., 70 Cerritos Av.
INGLES, Mrs. E. .F, 926 Shotwell.
JESSUP, Mrs. J. D., 174 Liberty.
JOSEPH, Mrs. W. F., 1242 Arguello Blvd.
JOHNSTON, Mrs. M. F., 5052 Broadway Terrace, Oakland, Cal.
JOHNSON Mrs. RALPH, 886 Dolores.
FREDRICKS, Miss E. L., 3025 21st St.
KASTENDIECK, Mrs. JOHN, 644 Fillmore
KEITH, Mrs. B. R., Hotel Cecil.
KEMP, Mrs. E. J., 1029 Dolores.
KEYSTON, Mrs. W. D., 2901 Pacific Av.
KERN Mrs. L. A., 3646 Seventeenth.
KNOPH, Mrs. A. N., 236 San Carlos Av.
KNIPSCHER, Mrs. F. W., 1534 Plymouth Av.
KNIGHT, Mrs. E. D., 58 Woodland Av.
KOHN, Mrs. L. H., Belvedere, Cal.

CORONA CLUB (Continued)

RESIDENT MEMBERS (CONTINUED)

KORTICK, Mrs. J. C., 78 San Leandro Way.
LANE, Mrs. L. L., 164 Jordan.
LEWIS, Mrs. C. F., 651 14th Av.
LEATON, Mrs. STELLA, 120 Santa Ana Av
LELAND, Mrs. H. E., 979 Westchester Place, Los Angeles, Cal.
LEGGETT, Mrs. JOSEPH, 918 Dolores.
LEARY, Mrs. D. F., 82 Jordan Park.
LINDAUER, Mrs. G. C., 435 Capp.
LLOYD, Mrs. BRUCE, 135 Buena Vista Av.
LORD, Mrs. P. D. M., 303 24th Av.
LOOK, Mrs. LOUISE, 545 Johns St., Sausalito, Cal.
LUTZ, Mrs. ROBERT M., 128 8th Av.
LUDWIG, Mrs. MAX, 335 Arguello Blvd.
LYON, Mrs. F. A., 49 Paloma Av.
MAYHEW, Mrs. F. J., 240 Grand Av., Oakland, Cal.
MARTIN, Mrs. SAMUEL, 2850 Broderick.
MATTHEWS, Mrs. F. C., 110 Liberty.
MARK, Mrs. CECIL W., 586 Lake.
MARSH, Mrs. HARRY COREY, 148 Jordan Av.
MATTHAI, Mrs. F. W., 1028 Noe.
MacLEAN, Mrs. JOHN, 3721 25th St.
MacDONALD, Mrs. A. H., 1508 Oxford St., Berkeley, Cal.
MacDONALD, Mrs. L. D., 2365 Ocean Av.
McCULLOUGH, Mrs. A. R., 3161 23rd St.
McEWEN, Miss, 736 Clayton.
McGOWAN, Mrs. FRANK, 206 Haight.
McCORMICK, Mrs. PAUL, 795 21st Av.
McKINLEY, Mrs. WILLIAM, 1750 Fell.
MEYER, Mrs. ARTHUR, 6 Hillcrest Court, Berkeley, Cal.
MERRILL, Mrs. A. L., 3055 Army.
MERRILL, Mrs. E. H., 100 Hillcrest Court, Berkeley, Cal.
METZNER, Mrs. WILLIAM, 1261 Guerrero
MEEKER, Miss FRANCES V., 3625 21 St.
MELENDY, Mrs. L. M., 188 28th St.
MILLER, Mrs. GEORGE B., 1318 Vellevue Av., Burlingame, Cal.
MILLER, Mrs. GLENN B., 321 Frederick.
MILLER, Mrs. JOHN A., 937 Ashbury
MILLER, Mrs. R. S.,602 El Dorado Ave., Berkeley, Cal.
MOTT, Mrs. MAE, 829 Fell
MOHR, Mrs. H. A., 1526 Seventh Av.
MORI, Mrs. E. D., 1265 Seventh Av
Munro, Mrs. THOMAS, 1296 Haight.
NAUMAN, Mrs. C. C., 1736 Grove.
Nelson, Mrs. F. S., 848 Waller
NOLT, Mrs HERMAN, 1370 Clayton
NORMAN, Mrs. FRANK, 34 Woodland Av.
NOLIN, Mrs. E. H., 1390 Clay.
ONYON, Miss FLORENCE, 2536 Franklin
OSGOOD, Mrs. C. E., 112 Hoffman Av.
OUSTLUND, Mrs. C. H., 738 Funston Av.
OVERKAMP, Mrs. C. H., 284 26th Av.
PARTRIDGE, Miss JENNIE, 3 Carl
PAINTON, Mrs. H. R., 4605 Mission.
PAYNE, Mrs. F. W., 1227 Plymouth Av.
PATTERSON, Mrs. C. A., 110 20th Av
PARMELLE, Mrs. J. E., 79 Fair Oaks.
PARRY, Mrs. ISAAC, 277 Bartlett.
PARISH, Mrs. EDWIN, 2840 Ashby Av., Berkeley, Cal.
PERRY, Mrs. J. CLAUDE, 591 28th Av.
PERRY, Mrs. JOHN WILSON, 543 Belvedere.
PERRY, Mrs. V. E., 489 Belvedere.
PEARSON, Mrs. FRANK, 1440 Clay.
PETERSON, Mrs. P. O., 3510 18th St.
PETERSEN, Mrs. CHARLES R., 1418 Leavenworth.
PHILLIPS, Mrs. ROBERT B., 10 Hillcrest Court, Berkeley, Cal.
PORTER, Mrs. BELLE, Biltmore Hotel.
PRICE, Mrs. CARRIE, 324 Larkin.
PRICE, Mrs. W. E., 1420 Fifth Av.
PROBASCO, Mrs. GEO, 2973 Clay.
PUTNAM, Mrs. C. H., Azusa, Arizona.
RAJOTTE, Mrs. FABRE C. E., 634 Powell
RAYMOND, Mrs. PAUL, 90 Santa Monica Way.
REID, Mrs. JOHN, 3448 Twentieth.
RIESS, Mrs. J. W., 263 Carl.
ROLPH, Mrs. JAMES Jr., 288 San Jose Av.
ROBERTS, Mrs. E. K., 2957 Hillegass Av., Berkeley, Cal.
ROEHL, Mrs. ARTHUR, 278 28th Av.
ROBERTS, Mrs. L. J., 204 Divisadero.
SAWDON, Mrs. T. T., 716 Ashbury.
SEAGER, Mrs. HAROLD L., 25 Paloma Av.
SEXTON, Mrs. H. C., 1236 Third Av.
SEAGRAVE, Mrs INA, 260 Paris.
SCHMIDT, Mrs. ROBERT, 795 15th Av.
SHEPSTON, Miss EVA, 1926 Larkin.
SHAW, Mrs. GEO. E., Hollister, Cal.
SHORT, Mrs. M. J., Columbia Hotel.
SHELLEY, Mrs. E. T., 901 Powell.
SHANNON, Mrs. SAMUEL, 2517 Parker St., Berkeley, Cal.
SILVA, Mrs. M. F., San Bruno, Cal.
SKINKLE, Mrs. ALMERON, Porterville, Cal.
SMITH, Mrs. ERNEST ROBINSON, 2010 Lyon.
SMITH, Mrs. FRANK, 280 Granville Way.
SMITH, Mrs. J. VAL, 201 Fifth Av.
SMITH, Mrs. W. A., 639 40th Av.
SORENSEN, Mrs. CHAS., 2868 Bush.
SOBEY, Mrs. A. L., Los Gatos, Cal.
SOUTHACK, Mrs. FRANK, 1931 Carlton St., Berkeley, Cal.
SOMMER, Mrs. C. J., 2080 Oakland Av., Piedmont, Cal.
SPRINGER, Mrs. GEO. E, 2080 Oakland Av. Piedmont, Cal.
STEWART, Mrs. C. N., 1376 Masonic Av.
STRONG, Mrs. E. K., 2611 Woolsey St., Berkeley, Cal.
STOCKER, Mrs. W. W., 1040 Balboa.
STANTON, Mrs. H. B., 148 Clifford Terrace
STEVENSON, Mrs. NELLIE S., 2186 California.
TEALL, Mrs. E. O., 470 Nineteenth Av.
TERRILL, Mrs. CHESTER, 488 16th Av.
THAYER, Mrs. C., 1440 Clay.
THOMPSON, Mrs. W. W., 44 Taraval.
TOOMEY, Mrs. J. M., Manteca, Calif.
TROWBRIDGE, Mrs. H. J., 2945 Sixteenth St.
TUNNISON, Mrs. EFFIE, 156 Central Av.
TURPIN, Mrs. A. W., 630 15th Av.
UPHAM, Mrs. W. S., 2431 Divisadero.
UPHAM, Miss DAISY ,2431 Divisadero.
ZIEGLER Mrs. CHARLES, 508 Belvedere.
VAN BERGEN, Miss EMMA, 239 Hugo.
VAN BERGEN, Miss LILIAN, 239 Hugo
VINKEMULDER, Mrs. DERK, Colfax, Cal.
VOGT, Mrs. ALFRED, 4404 Fulton.
VOORHIES, Mrs. C. F., 43 Manor Drive, Piedmont, Cal.
WARD, Mrs. T. W., 83 Vicksburg.
WALL, Mrs. C. H., Camp Rose, Healdsburg Cal.
WALTON, Mrs. JOSEPHINE, 500 Capp.
WALLACE, Mrs. ROBERT, 114 15th Av.
WALTERS, Mrs. H. L., 1811 Leavenworth.
WELCH, Miss EDITH, 709 Scott.
WENTWORTH, Mrs. BENNING, 126 18th Av.
WEIR, Mrs. ROBERT, 790 23rd Av.
WEIDENTHAL, Mrs. A. B., 183 Jordan Av.
WELLMAN, Mrs. C. J., 903 Pine.
WIESTER, Mrs. W. H., 2973 Folsom.
WILLS, Mrs. JOHN, 660 Fifth Av.
WORTH, Mrs. C. J., 145 22d Av.
WORTH, Mrs. H. C., 695 12th Av.
WOOD, Mrs. G. F., 979 Ashbury.
WOOLFREY, Mrs. JOHN, 208 12th Av.
WRIGHT, Mrs. W. J., 245 19th Av.

CAP AND BELLS CLUB

OFFICERS AND DIRECTORS

Serving form May 1923 to May 1924.
Mrs. JOHN HAMMOND CRABBE, 1400 Washington, S. F. ..... President
Mrs. J. EMMET HAYDEN, 162 15th. Av., S. F. ..... First Vice-President
Mrs. ARTHUR L. SHANNON, 845 Lake, S. F. ..... Second Vice-President
Mrs. ALMA CRAIG CHISHOLM, 1449 Hyde, S. F. ..... Recording Secretary
Mrs. J. A. SIMPSON, 399 Moncada Way, "Ingleside Terraces", S. F. ..... Corresponding Secretary
Mrs. RUSSELL HINTON, 127 Euclid Av., S. F. ..... Financial Secretary
Mrs. JOHN SYLVESTER PINNEY, 45 San Leandro Way, "St. Francis Wood" S. F. ..... Treasurer
Mrs. WILLIAM A CONNOLLY, 1456 Portola Drive, 'St. Francis Wood", S. F. ..... Director
Mrs. EDWARD P. HEALD, 3207 Telegraph Av., Oakland, Cal. ..... Director
Mrs. ANGELO J. ROSSI, 2466 Union, S. F. ..... Director
Mrs. HERBERT JONES, 1041 Euclid Av., Berkeley, Cal. ..... Director
Mrs. CLARENCE M. HUNT, 1220 16th. Av., S. F. ..... Director

ACTIVE MEMBERS

AARONSON, Mrs. PHILIP, 1700 Jones.
ABEL, Mrs. RICHARD, 1200 Ashbury.
ADAMS, Mrs. C. FRANK, 300 Pennsylvania Av.
ADAMS, Mrs. C. MILTON, 1057 Mariposa Av. Berkeley, Cal.
ADAMS, Mrs. EDWARD, 824 Fairfield, Burlingame, Cal.
ALEXANDER, Mrs. PAUL, Los Gateos. Cal. oBx 129.
ATWOOD, Mrs. WM. A., 136 9Hyde.
AUSTIN, Mrs. Malcom O., 34 25th. Av.
BAEHR, Mrs. HARRY, 2295 Broadway.
BAILHACHE, Mrs. A. L., 1158 Filbert.
BAKER, Mrs. ROSETTA, 814 California.
BARKER, Miss ALICE F., 2814 Pierce.
BARKER, Miss HELEN G., 2814 Pierce.
BEADLE, Mrs. GEORGE S., 150 Morago Road, Piedmont, Cal.
BEANSTON, Mrs. PETER, 25 Hollis St.
BECKLEY, Mrs. LILLIAN P., 276 17th Av.
BENTON, Mrs. CURTIS, 743 Polk.
BERNHARD, Mrs. J. A., 932 Laurel Av., San Mateo, Cal.
BLANCKENBURG, Mrs. EMIL, 3675 Jackson.
BOONE, Mrs. HERBERT STANLEY, Cecil Hotel, 545 Post St., S. F.
BROCKHOFF, Mrs. C. J., Magee Av., Mill Valley, Cal.
BROWN, Mrs. F. L., 1329 Oak.
BROWN, Mrs. W. W., 2645 Benvenue Av., Berkeley, Cal.
BRUNIG, Mrs. ROBERT. 1750 Hayes.
BULMER, Mrs. B. T., Virginia House "D" Navy Yard, Norfolk, Va.
BUTTERFIELD, Mrs. J. E., 262 20th Av.
CALDECOT, Mrs. T. E., 2921 Regent St., Berkeley, Cal.
CAREY, Mrs. H. B., 1391 Sixth Av.
CARROLL, Mrs. W. A., 354 Perry St., Oakland, Cal.
CHISHOLM, Mrs. ALMA CRAIG, 1449 Hyde
CONNOLLY, Mrs. W. A., 1456 Portola Dr. "St. Francis Wood."
COPP, Mrs. HENRY, 52 San Leandro Way, "St. Francis Wood."
CRABBE, Mrs. JOHN HAMMOND, 1400 Washington.
CRIST, Mrs. WILEY F., 41 Fifth Av.
CROCKER, Mrs. WILLIAM, 949 Fell St.
CROUDACE, Mrs. F. W., 1863 Vallejo.
CROUDACE, Miss LENORE, 1863 Vallejo.
CULVER, Dr. BLANCHE, 150 11th Av.
CUPPLES, Mrs. W. H., 660 Bush.
CURTAZ, Mrs. BENJ., 1209 Page.
CURTAZ, Mrs. OSCAR H., 5 Parnassus Av.
DAGGY, Mrs OLIVE, 1096 Pine.
DeVALL, Mrs. ARTHUR M., 1278 26th Av.
DINSMORE, Mrs. HAROLD M., 25 Santa Ana Way, "St. Francis Woods."
DOANE, Mrs. W. G., 691 O'Farrell.
DOWELL, Mrs. JAMES W., 168 Jordan Av.
DOYLE, Mrs. HATTIE W., 645 Bush.
DRIFFIELD, Mrs. V. C., 3201 Benvenue Av., Berkeley, Cal.
DUGAN, Miss A. E., 1703 Gough.
DUNN, Mrs. WILLIAM F., 2500 Bancroft Way, Berkeley, Cal.
DUTTON, Mrs. J. W., 30 25th Av., "Sea Cliff."
EAST, Mrs. THOMAS ALEXANDER, 1057 Mariposa Av., Berkeley, Cal.
EASTON, Mrs. D. E. F., Hotel Whitcomb.
EDWARDS, Mrs. WILLIAM, 240 Ninth Av.
ETTINGER, Mrs. RENE, 645 Kirkham.
FAIRFIELD, Miss SADIE F., 257 Dorland.
FERRER, Mrs. A. J., 2703 Howard.
EIFERT, Mrs. WILLIAM, 3077 Clay.
FLANNERY, Miss MARY, 2703 Howard.
FLORENTINE, Mrs. E. J., 124 Baker.
FLYNN, Mrs. JOHN L., 618 Funston Av.
FOLSOM, Mrs. EUGENE H., 2916 Sacramento.
FOSTER, Mrs. LYMAN D., 1335 Masonic.
FRANK, Mrs. NATHAN H., 1827 Vallejo.
GARDNER, Mrs. CARL, 315 East 19th St., Oakland, Cal.
GERKENS, Miss GRACE, 1 Scott St.
GILSON, Mrs. J. E., 459 Page.
GRANDEMAN, Mrs. W., 844 Central Av.
GRAY, Mrs. WALTER S., 1375 Sixth Av.
HALL, Mrs. HARRY, 775 Geary.
HALL, Mrs. NORMAN WALTER, 2250 Cabrillo.
HALLETT, Mrs. E. B., 1259 11th Av.
HALSTED, Mrs. W. A., 374 Laurel St., Santa Cruz, Cal.
HANNAH, Mrs. J. D., 167 14th Av.
HANSEN, Mrs. F. L., 2801 Sacramento.
HARRIS, Mrs. MARSHALL C., 1401 Willard
HASTINGS, Mrs. HENRY, 445 Oakland Av, Oakland, Cal.
HATCHER, Mrs. J. B., 90 Jordan Av.
HAYDEN, Mrs. J. EMMET, 162 15th Av.
HAYWOOD, Mrs. J. A., 505 O'Farrell.
HAZLETT, Mrs. JOHN, 930 Clayton.
HEALD, Mrs. E. P., 3207 Telegraph Av., Oakland, Cal.
HEPBURN, Mrs. JOHN, 219 Clayton.
HINTON, Mrs. RUSSELL, 27 Euclid Av.
HOFFMAN, Mrs. BYRON, Ivanhoe Hotel, 2400 Durant St., Berkeley, Cal.
HOLMAN, Mrs. ARTHUR S., 34 West Clay Park.
HOPKINS, Mrs. CECIL BLAINE, 145 Santa Clara Av., "St. Francis Wood."
HORD, Mrs. ELMA, 228 Irving.
HOUSTON, Mrs. JOHN E., 645 Bush.
HOWARD, Mrs. B. FRANK, 79 26th Av.
HUNT, Mrs. CLARENCE M., 1220 16th Av.
HYLAND, Mrs. RICHARD C., 1629 Taylor.
JANKE, Mrs. WALTER E., 64 Fout Av.
JANSSEN, Mrs. EDWARD A., 553 Tenth Av.
JOB, Mrs. M. M., 514 11th Av.
JONES, Mrs. HERBERT, 1041 Euclid Av., Berkeley, Cal.
JOHNSON, Mrs. FRED W., 25 King St., Santa Cruz, Cal.

CAP AND BELLS (Continued)

MEMBERS (CONTINUED)

KELLY, Mrs. P. J., 355 Corona.
KEMP, Mrs. J. H., 312 Maple St.
KER, Mrs. CHARLES E., 117 Lyon.
KIP, Mrs. A. RALPH, 2314 Channing Way, Berkeley, Cal.
KITTO, Mrs. S. H., 1450 Arch St., Berkeley, Cal.
KROENKE, Mrs A. E., 57 Ashbury.
KUENZI, Miss LOUISE, 1505 Shrader.
KUYKENDALL, Mrs. J. A., 1220 16th Av.
LAWLESS, Mrs. JOSEPH I., 1915 Fulton.
LEE, Mrs. C. E., 2720 Dwight Way, Berkeley, Cal.
LINCOLN, Miss EDITH J., 720 Second Av.
LUNDY, Mrs. J. WILSON, 1834 Grove.
MANNON, Mrs. J. M., Jr., 2832 Broderiek.
MARTENS, Mrs. D. RICHARD, 1361 California.
McKAY, Mrs. WILLIAM, 1022 Stanyan.
McKELLAR, Mrs. NORMAN, 1933 Balboa.
MEHLERT, Mrs. AGNES, 647 Kirkham.
MEUSDORFFER, Miss IRENE, 487 Hanover.
MEYER, Miss EMILY, 216 Frederick.
MINIFEE, Mrs. CHARLES G., 1590 Sacramento.
MONCKTON, Mrs. FRANK D .,50 Arguello Blvd.
MORI, Mrs. E. D., 1265 Seventh Av.
MORSER, Mrs. EDWARD J., 1450 Union.
MORTON, Mrs. THOMAS J., 949 Fell.
NIXON, Mrs. WILLIAM, 5050 Geary.
O'DONNELL, Mrs. J. R., 1441 Buena Vista Av.
O'KEEFFE, Miss MAE F., 1631 Larkin.
OWENS Mrs. W. J., 428 38th Av.
PAGE, Mrs. ARTHUR H., Sutter Hotel.
PALAMOUNTAIN, Mrs. FREDERICK, 1142 Jackson.
PERKINS, Mrs. H. E., 45 Belvedere.
PINE, Mrs. S. F., 1035 Euclid Av., Berkeley, Cal.
PINNEY, Mrs. JOHN SYLVESTER, 45 San Leandro Way, "St. Francis Wood" S. F.
PLANK, Mrs. CHARLES, 2968 Filbert.
PLINCY, Mrs. J. H., 1101 Filbert.
PRIEN, Mrs. H. F., 1374 Fulton.
PURDY, Mrs. ANNIE L., Gem Colony, Alberta, Canada.
QUITZOW, Mrs. V. H., 171 20th Av.
RYAN, Mrs. DANIEL A., 112 Broderick.
REVALK, Mrs. RICHARD E., 3827 California.
RICE, Mrs. MARY E., 3353 20th St.
RICE, Mrs. WILLIAM C., 1255 15th Av.
RICHARDS, Mrs. ANNIE A., 962 Clayton.
RIDGWAY, Mrs MARION R., 1440 44th Av.
ROBB, Mrs. FRANK, 832 Octavia.
ROBERTS, Mrs. O. W., 675 Eleventh St., Oakland, Cal.
ROODE, Mrs. C. B., 1423 Clement.
ROOT, Mrs. C. B., 1163 Pine.
ROSSI, Mrs. A. J., 2466 Union.
RUDDOCK, Mrs. GEO. T., 2537 Benvenue St., Berkeley, Cal.
SAMMI, Mrs. JOHN H., 324 Larkin St.
SAUNDERS, Mrs. HENRY J., Bellevue Hotel.
SAUTER, Mrs. CLAYTON C., 1980 Washington St., Crestview Apts., S. F.
SCHEER, Mrs. G. A., 2967 Piedmont Av., Berkeley, Cal.
SCHMIDT, Mrs. EDWARD, 1736 Stuart St., Berkeley, Cal.
SCHULZ Mrs. AUGUST, 328 Stanyan.
SCHUYLER, Mrs B. F., 740 The Alameda, Berkeley, Cal.
SCHWOERER, Mrs. JOHN WILLIAM, 2400 Durant Av., Berkeley, Cal.
SCOTT, Mrs. A. W., Jr., Palace Hotel.
SEXTON, Mrs. ELLA M., 171 Parnassus Av.
SEXTON, Mrs. FRANK S., 59 Woodlawn Av.
SHANNON, Mrs. ARTHUR L., 845 Lake.
SHEA, Mrs. WILL D., 1624 Sacramento.
SILVA, Mrs. S. J., 431 Lagunitas Av., Oakland, Cal.
SIMPSON, Mrs. J. A., 399 Moncada Way, Ingleside Terrace, S. F.
SKINNER, Mrs. O. J., 1740 Pacific Av.
SMITH, Mrs. ALMA WARD, 14th Av. and Hopkins St., Oakland, Cal.
SMITH, Mrs. FRANK A., 1050 Lake.
SMITH, Mrs. GEO. W., 79 Buena Vista Ter.
SOHST, Mrs. MARTIN A., 790 Ashbury.
SPECK, Mrs. MARTHA LEE, Somerton Hotel.
SPENSER, Mrs. CHARLES E., 1242 Sacramento.
SPERBECK, Mrs. ELLA, 1107 Park St., Alameda, Cal.
STEARNS, Mrs. F. A., 731 12th Av.
STEVENS, Mrs. HENRY C., 820 Fillmore.
STOLL, Mrs. A. G., 903 Pine.
STUTTMEISTER, Mrs. W. O., 1240 McAllister.
SUHR, Mrs. FRED, Jr., 999 Duboce Av.
SWAYNE, Mrs. R. B., 232 Lake Shore Drive, Oakland, Cal.
SYMON, Mrs. J. C., 712 Masonic Av.
TADICH, Mrs. JOHN, 1327 Fourth Av.
TAYLOR, Mrs. E. K., 1500 Central Av., Alameda, Cal.
THOMAS, Mrs. NORA, 105 18th Av.
TIBBITS, Mrs. HOWARD C., 1107 Greenwich.
TRAUNG, Mrs. CHARLES F., 642 12th Av.
TYLER, Mrs. JOHN G., 560 Powell.
VARGAS, Mrs. FRANCIS, 1480 Franklin St., Santa Clara, Cal.
VICTOR, Mrs. JOSEPH, 363 10th Av.
VRANIZAN, Mrs. GEORGE, 187 West Portal Av., San Mateo, Cal.
WALCOM, Mrs. J., 220 Stanyan.
WALSH, Mrs. MARIE PERNAU, 133 Pierce.
WARD, Mrs. L. F., 14th Av. and Hopkins St., Oakland, Cal.
WARD, Mrs. T. W., 83 Vicksburg.
WARDELL, Mrs. JUSTUS S., 2830 Broderirk.
WEBER, Mrs. ROBERT W., 55 Ashbury Terrace.
WEBSTER, Mrs. WALTER B., Fairmont Hotel.
WEIDENTHAL, Mrs. ALICE, 183 Jordan Av.
WHITED, Mrs. JESSE M., 30 Belvedere.
WHITMORE, Mrs. GEORGE E., 673 16th Av.
WILLIAMS, Mrs. J. H., 215 32nd Av.
WILLIAMS, Mrs. ROBERT B., Plaza Hotel.
WITHINGTON, Mrs. CHARLES WARREN, 1343 4th Av.
WOODSIDE, Mrs. ALEXANDER, 825 Jones.
YOUNG, Mrs. PERLEY A., 625 Powell.

ARTIE DRESSES
(Reg. U. S. Pat. Off.)
Designed and Manuactured by
ARTIE SANS
460 GEARY STREET
Novelties in Sink or Cotton
SAN FRANCISCO, CALIFORNIA
Telephone Franklin 7901

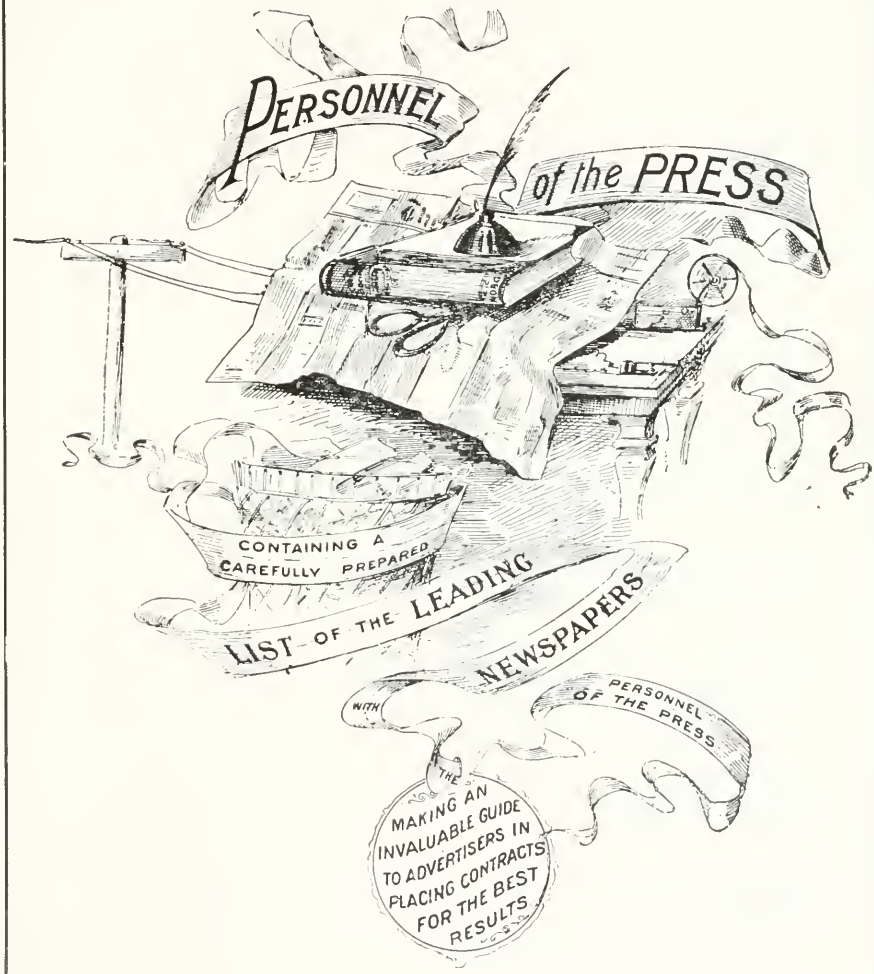
PERSONNEL
of the PRESS
CONTAINING A
CAREFULLY PREPARED
LIST OF THE LEADING
NEWSPAPERS
WITH
THE
PERSONNEL
OF THE PRESS
MAKING AN
INVALUABLE GUIDE
TO ADVERTISERS IN
PLACING CONTRACTS
FOR THE BEST
RESULTS

San Francisco Chronicle

The Leading Newspaper
of the Pacific Coast

ACCEPTED AUTHORITY ON

News of the World

Editorial Comment

Politics

Literature and Art

Music and theDrama

Society

Finance and Commerce

Professional and

Amateur Sports

San Francisco Chronicle

M. H. de YOUNG, Proprietor and Publisher

W. H. B. FOWLER, Assistant Publisher and Business Manager

ARTHUR L. CLARKE, Editor in Chief

KARL M. ANDERSON ..... Managing News Editor
EDWARD F. ADAMS ..... Editorial Writer
R. H. MAGILL, JR. ..... Editorial Writer
BEN MACOMBER ..... Editorial Writer
R. H. CROMWELL ..... City Editor
RAY C. B. BROWN ..... Music Critic
GEORGE C. WARREN ..... Dramatic Critic
G. E. LAUGHERY ..... Financial Editor
LOUISE WEICK ..... Society Editor
E. L. GRUENER ..... Chief of Copy Desk
F. R. BOWIE ..... Makeup Editor
L. J. PINKSON ..... Automobile Editor
ALICE SWAIN ..... Librarian
B. M. PALMER ..... Editorial Auditor

LOCAL STAFF

APPLEBY, F.
BEHRENS, E. C.
BAILY, T. W.
BERG, ROBT.
BOYDEN, J. E.
BRADLEY, D. H.,
BRUCKART, L. D.
BURLINGAME, P. L.
CARSKADON, T. R.
DeSPAIN, G. W.
DOWSETT, FRANK.
DYAR, WARREN.
ESTCOURT, Z.
GEE, H. B.
GILLEN, L. C.
HANDY, T. W.
HELM, CARL.
HILL, C. M.
HITT, NEIL.
HUGHES, J. P.
KEOUGH, J. A.
LANG, H. C.
LONG, D. W.
LOUNSBURY, E.
MacCANTS, F.
MARTIN, L.
MAVITY, NANCY.
MITCHELL, S.
MONFORT, L. M.
MORSE, C. E.
O'GARA, G.
ORBELL, E. D.
PARKER, F. C.
PIERCE, E. F.
QUEEN, W. M.
SARTAIN, G.
SAUNDERS, R. C.
SCANLON, L.
SMALL, H. A.
SMITH, H. W.
SOHER, H. J.
STODDARD, L. E.
SWANSON, W. G.
THOMAS, J. C.
THOMPSON, W. J.
ULRICH, J. C.
VOORHIES, EARLE.
WALKER, G. A.
WATSON, W. S.
WOEHL, FRANK.
YOUNG, H. M.

SPORTING DEPARTMENT

HARRY B. SMITH ..... Sporting Editor
E. R. HUGHES ..... Assistant Sporting Editor
R. H. HAY CHAPMAN ..... Golf Editor

ART DEPARTMENT

THEODORE LANGGUTH ..... Chief of Art Staff
BORNMUELLER, H. R.
BRONSTRUP, G.
FRALEY, F. M.
FRENCH, D.
GLYNN, J.
JOLLEY, W. R.
KENDRICK, R.
KING, J.
LANGGUTH, T.
MINEHAM, RAY.
PHILLIPS, S. M.
SMITH, H. M.

BUSINESS OFFICE

RUSS B. LEECH ..... Assistant Business Manager
PERRY EPSTEN ..... Advertising Manager
GEORGE A. FISHER ..... Circulation Manager
JAMES R. GREGORY ..... Assistant Circulation Manager
W. D. BURLINGAME ..... Cashier
A. D. ATWOOD ..... Assistant Cashier

The Newspaper where intelligent people look for intelligent discussion

The Bulletin

San Francisco, Calif.

New York Office: 45 W. 34th Street
H. D. LA COSTE, Manager

Chicago Office: 1201 Tribune Building
GUY S. OSBORN, Manager

The Bulletin

R. A. CROTHERS, President — LORING PICKERING, Vice President

B. BERLE PAGE, General Manager.

EDITORIAL DEPARTMENT

ELMER ROESSNER	City Editor
JACK PARKS	News Editor
J. A. BALES	Assistant City Editor
GEORGE DOUGLAS	Editorial Writer
FRANK STURKEN	Financial Editor
ABE KEMP	Sporting Editor
PAUL BUCKLEY	Oakland Office
JAMES HATLO	Automobile Editor
MRS. W. H. HARRISON	Librarian
ROBERT KROEZE	Manager Art Department
DOUGLAS RODGER	Cartoonist
T. P. STROUPE	Photographer
W. AIRD McDONALD	Photographer
CECELIA MacSHANE	Editorial Secretary
MARION BLANCHFIELD	Secretary to Publisher

LOCAL STAFF

C. H. BAILEY
C. La BELLE
GLENN BYERS
A. H. CAMPION
F. J. CARTER
W. F. CROWLEY
HAZEL B. DODD
EILEEN DOYLE
R. E. DUNAVAN
EARL ENNIS
HELEN ENNIS
S. M. EWING
W. C. GETTY
D. H. GLICKMAN
C. M. JACKSON
GEO. JARRETT
L. J. LUCAS
H. B. MATSON
STUART A. NEALE
RUTH PIELKOVO
WALTER RIVERS
R. W. SCOTT
JACK TIERNAN
SHERWOOD TYRRELL

"All the News that's Fit to Print"

The San Francisco Journal

The newspaper that gives you all the news of the day in terms that enables you to respect it and respect yourself.

75 Third St. Phone Douglas 7800

PERSONNEL OF THE PRESS

The San Francisco Journal

ANDREW M. LAWRENCE President

BRUCE D. ELLIS General Manager

J. P. McSORLEY Managing Editor

BUSINESS DEPARTMENT

FRED W. SCHELL ..... Auditor

EDITORIAL DEPT

JAMES TUFTS ..... News Editor
GEORGE PAPAZIAN ..... City Editor
H. W. SIMKINS ..... Editorial Writer
CLAY M. GREENE ..... Dramatic Editor
ANNA CORA WINCHELL ..... Music-Arts-Clubs
JOSEPHINE BARTLETT ..... Theatres-Books
WINTHROP MARTIN ..... Financial
Dr. J. C. REID ..... Churches
OWEN MERRICK ..... Sports
C. H. SMITH ..... Circulation Manager

New York Representatives—David J. Randall, 341 Fifth Avenue, general advertising.
ROBT. S. FARLEY, 25 Beaver St. ..... Financial Adv.

CHICAGO REPRESENTATIVE JOHN W. HUNTED, 419 Marquette Bldg.

The WASP

THE PACIFIC COAST WEEKLY

A JOURNAL OF ILLUSTRATION AND COMMENT

FOUNDED IN
1876

MUSIC—ART—LITERATURE

The Leading Society Weekly of the Pacific Coast

Men Read it for its Wise and Helpful Thought on Public Affairs

Women Read it for the Piquant and Pleasing Entertainment of its Social Pages

MARTIAL DAVOUST, Managing Editor

Subscription Five Dollars per Year

Published Weekly by

WASP PUBLISHING COMPANY

Maskey Building, San Francisco

46 Kearny Street Douglas 1427

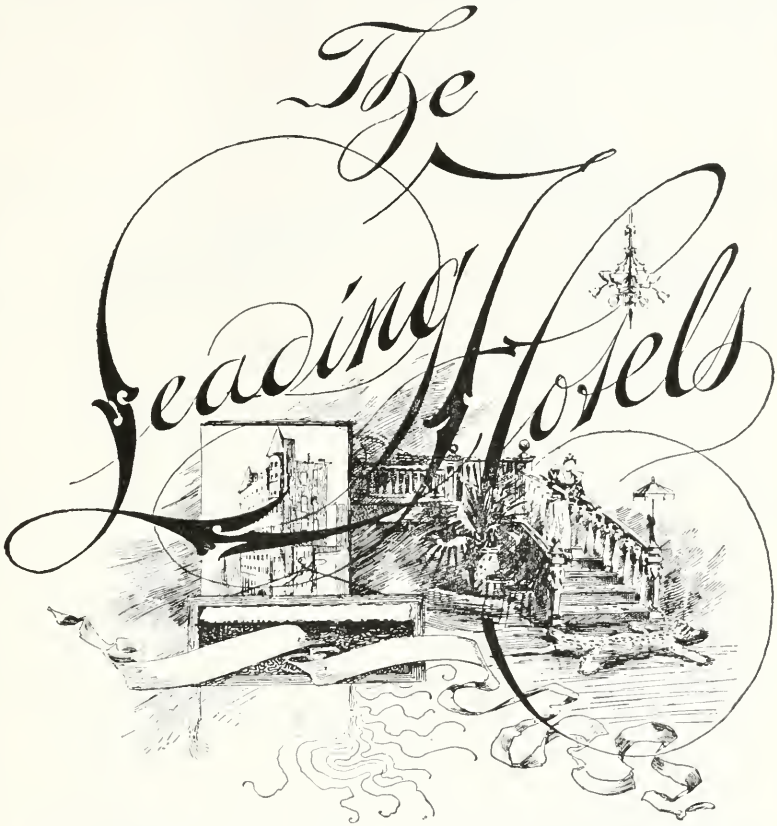

EMBRACING

SAN FRANCISCO HOTELS

ALEXANDER HOTEL S. F.) 476
BELLEVUE HOTEL (S. F.) 468
CECIL HOTEL (S. F.) 472
CLIFT HOTEL ((S. F.) 466
FAIRMONT HOTEL (S. F. 457
FIELDING HOTEL (S. F.) 477
NORMANDIE HITEL (S. F.) 475
PALACE HOTEL (S. F.) 460
RICHELIEU HOTEL (S. F.) 474
ST FRANCIS HOTEL (S. F.) 452
STEWART HOTEL (S. F.) 470
SUTTER HOTEL (S. F.) 450
WILSHIRE HOTEL (S. F.) 449
WHITCOMB HOTEL (S. F.) 464

LOS ANGELES HOTELS

(See Los Angeles Dept.)

ALEXANDRIA HOTEL (L. A.) .....
AMBASSADOR HOTEL (L. A.) .....
GATES HOTEL (L. A.) .....
KING EDWARD HOTEL(L. A.) .....
LANKERSHIM HOTEL (L. A.) .....
LEIGHTON HOTEL (L. A.) .....

OAKLAND HOTELS

HOTEL OAKLAND, (See Oakland Dept.)

SAN RAFAEL HOTELS

HOTEL RAFAEL, (San Rafael) 479

MONTE RIO HOTELS

GLEN RITA HOTEL (Monte Rio) 478

Herbert's

BATCHELOR HOTEL AND GRILL

Rooms $1.50 to $2.00 the Day
SUBSTANTIAL CUISINE
A GOOD PLACE TO EAT

151-159 POWELL STREET **SAN FRANCISCO**

Bachelor Grill Cafe for Ladies and Gentlemen

When in Los Angeles Dine at

Herbert's

America's Most Complete Service Restaurants

745-749 South Hill Street **Phone Main 2294**

Los Angeles, Cal.

SAME MANAGEMENT SAME GOOD THINGS TO EAT

"We are advertised by our loving friends," Shakespeare.

HARDING & KEEN

HIGH GRADE

Automobile Repairing

Many of our clients are kind enough to say that we do the best and most reliable work in San Francisco.

Telephone Franklin 5871 **880 Post St., San Francisco**

HOTEL CALIFORNIAN

NORTHWEST CORNER TAYLOR AND O'FARRELL STS.
SAN FRANCISCO

San Francisco's
Newest and Most Modern Hotel
Situated at Taylor and O'Farrell Sts.

POPULAR PRICES

M. A. LITTLE, Proprietor
R. G. MITCHELL, Manager

HOTEL DEL CORONADO

American Plan--$5.00 Per Day and Upward

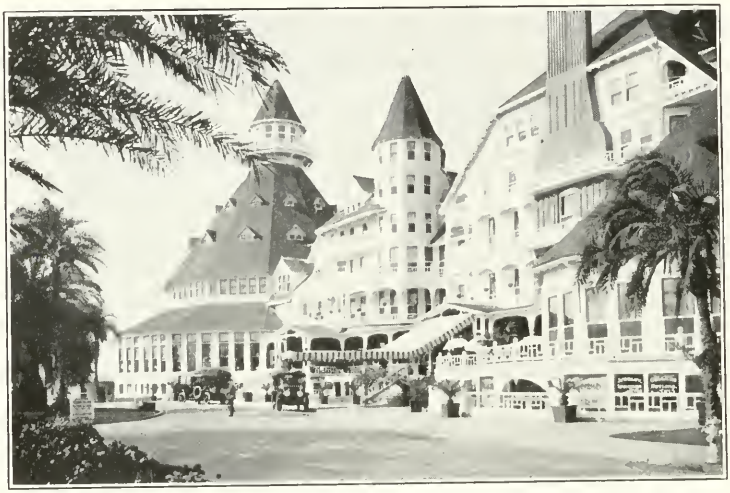

CORONADO BEACH, the most delightful spot in California at all times of the year, is easily accessible from California points by splendidly kept automobile routes, railroad and steamship lines, via San Diego. Hotel Del Coronado is located on the ocean side of Coronado, away from the hustle and bustle of city life, yet within a few minutes' ride by car and ferry of theaters and shopping places of San Diego.

POLO - - GOLF - - TENNIS

Bay and Surf Bathing, Fishing and Motoring

The social side is made interesting for guests by a continuous series of entertainment features. Write for booklet.

Mel. S. Wright, Manager

CORONADO BEACH = = CALIFORNIA

Lake Tahoe

CALIFORNIA

Trout fishing in lake and streams; boating and bathing; auto, launch and horseback trips; mountain climbing; bowling, tennis.

TAHOE TAVERN

ideally located among the pines on the shore of Beautiful Lake Tahoe, affords all the comforts of a first-class hotel.

Enjoy Golf a mile above sea level. Three additional holes added and links greatly improved. New out of-door steam heated swimming tank.

An overnight trip from San Francisco via Southern Pacific and Lake Tahoe Railway also a delightful motor tour over State roads.

For rates and reservations write or telegraph

C. T. BLISS, General Manager, TAHOE· CAL.

San Francisco Office: Southern Pacific Building, 65 Market Street

Phone Sutter 5818

INTERIOR VIEWS FEATHER RIVER INN

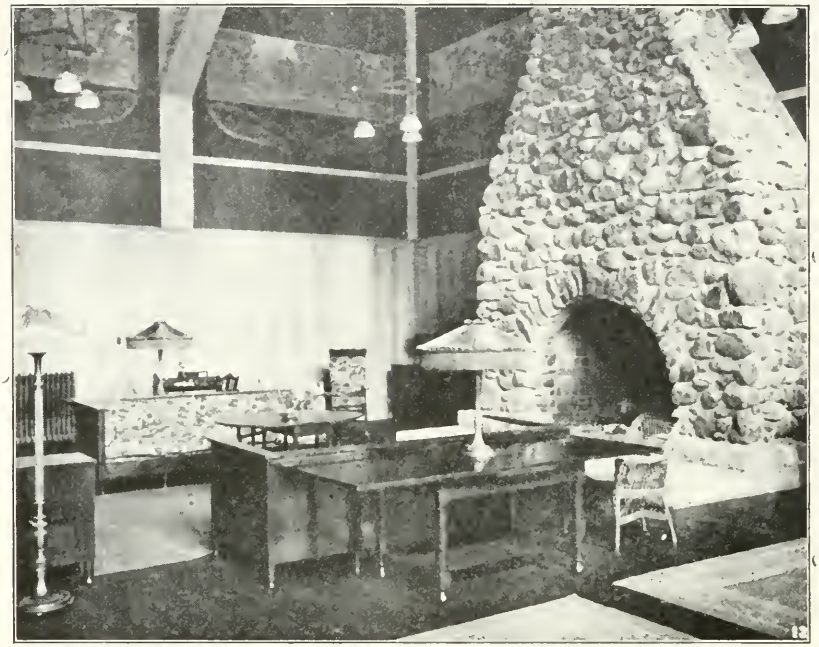

THE BIG FIREPLACE

THE LOUNGE

FEATHER RIVER INN
AND CHALETS

Blairsden, Plumas Co., Cal.

CALIFORNIA'S IDEAL MOUNTAIN RESORT

OPENS JUNE 10th

The Golf course opened 1921, is one of the best golf courses in California, 9 holes, 3050 yards. Fine grass greens. Peter Soutar, Golf Professional. Finest lake and stream trout fishing in the State. Horseback riding, Hiking, Motoring, Bowling, Swimming, Tennis.

FINE ORCHESTRA. DANCING EVERY EVENING.

Excellent motor roads from all directions. For rates, reservations and illustrative folder, address W. W. Brown.

FEATHER RIVER INN,

Blairsden, Plumas Co., California

THE PORCH FEATHER RIVER INN

Over one hundred miles of awe-inspiring natural phenomena via

WESTERN PACIFIC RAILWAY

·A·PLACE·FOR·
·PARTICULAR·PEOPLE·

WALTER·RAYMOND
PROPRIETOR

THE RAYMOND.
PASADENA CAL.

The Raymond is the winter home of persons who want the best---its location is the best in the world and the hotel in all respects is perfect. Raymond Park, in which it is located, comprises seventy-five acres, and has within its borders a nine-hole Golf Course, that cannot be surpassed for attractiveness of scenery, or for all the fine points that appeal to lovers of the game. The course is green throughout the winter months, and there is nothing more exhilarating than a game on its grassy slopes.

The Raymond is open from December to May. Residents of San Francisco will find The Raymond a delightful place for a winter outing. The Raymond has its own garage.

An illustrated book of the hotel and its grounds can be had on application to
The Raymond, Pasadena, California.

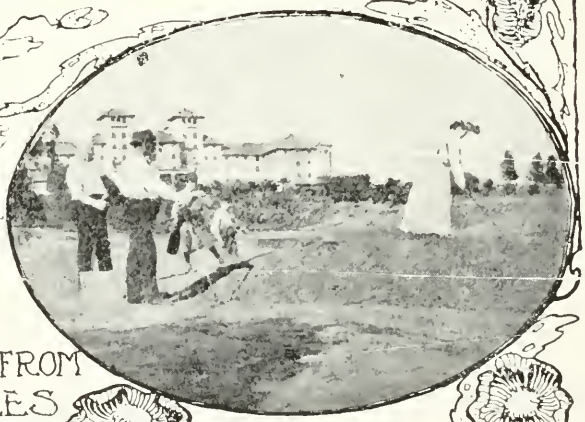

IN THE BEAUTIFUL
SAN GABRIEL
VALLEY

EIGHT MILES FROM
LOS ANGELES

THE GOLF LINKS

HOTEL TERMINAL

: : : : : :

Comfort is the dominating note of the Hotel Terminal, planned, as it is, to furnish a hotel service that is complete.

: : : : : :

In our well-appointed grill every care is taken to provide only food of the highest quality, perfectly cooked and appetizingly served, and discriminating patrons will find a most efficient service at moderate prices.

: : : : : :

For the busy business man our Lunch Counter furnishes quick service and well-cocked meals at reasonable prices.

60 Market Street

San Francisco, Cal.

The Pacific States Hotel

556 CALIFORNIA STREET

Between Kearny and Montgomery

Phone Sutter 3280

(The Hotel Beautiful—Colonial Effect Throughout)

The Most Centrally Located Hotel in San Francisco

150 ROOMS—ALL MODERN CONVENIENCES
50 SUITES WITH PRIVATE BATHS
EVERY ROOM AN OUTSIDE ROOM EVERY BATH AN OUTSIDE BATH
WE GIVE YOU LOCATION, SERVICE AND EQUIPMENT
TAKE CAR No. 16 FROM FERRY OR THIRD STREET DEPOT

RATES:

Rooms per day - - - - $1.00, $1.50, $2.00

SPECIAL RATES BY THE WEEK

UNDER THE MANAGEMENT

L. DELMON CO., Proprietors

The never-too--much-trouble kind of Service

WILTSHIRE HOTEL

FIREPROOF

STOCKTON STREET

NEAR POST AT
UNION SQUARE

SAN FRANCISCO

TELEPHONE
SUTTER 2290

Outside Room and Bath $2.50 for one;
$3.50 for two.
Court Room and Bath $2.00 for one;
$2.50 for two.
Special American Plan Rates
Breakfasts .35, .50, .60c, also a la carte.
Dinners 85c, Sundays & Holidays $1.00

Dining Room open to the public.

LEO LEBENBAUM
MANAGER

From Ferry Depot take Sutter Cars
No. 1, 2 or 3 to Stockton Street

Hotel Richelieu.

HOTEL RICHELIEU

VAN NESS AT GEARY AND MYRTLE

PHONE FRANKLIN 2381

SAN FRANCISCO

An Exclusive Family and Tourist Hotel

One of the most select family hotels in San Francisco. Situated on beautiful Van Ness Avenue, the longest and widest thoroughfare in the City. The cuisine is noted for its excellence, modern in all ways.

Many improvements since 1920. The Richelieu and California Artist Gallery open for public inspection daily from 4 to 8 P. M. New Ball Room, Pergola Room, Tally Ho and Private Dining Rooms.

Weddings, Receptions, Dance Parties, solicited.

ELMER M. WOODBURY,
MANAGING DIRECTOR

FIREPROOF

Hotel Sutter

EUROPEAN PLAN

Sutter and Kearny Streets

San Francisco

Telephone Sutter 3060

The only popular priced first class hotel in San Francisco
Located at junction of business and shopping districts

RATES:

Rooms without Bath - - - - - - - $1.50 per Day
Rooms with Bath - - - - - - $2.00 and $2.50 per Day

Under the Management of

GEORGE WARREN HOOPER

Formerly of the Occidental Hotel.

HOTEL St. FRANCIS

facing Union Square

POWELL, GEARY and POST STREETS

San Francisco

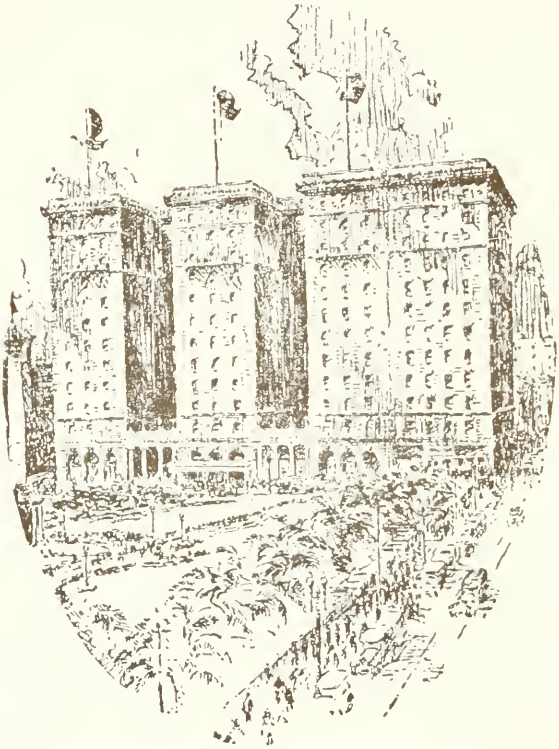

One of the world's famous hotels—the center of San Francisco's life and color. Situated on the only down-town park, in the heart of business and social activities, the St. Francis has become renowned as the favorite stopping place for notables the world over.

Management Thos. J. Coleman
Telephone Douglas 1000

Hotel St. Francis

Union Square.

THOS. J. COLEMAN, Manager

Dinner Dance
in the Garden every evening except Sunday

Telephone, Douglas 1000. Reception Day, Monday.

PERMANENT GUESTS

ACH, MRS. J.
ACKERMAN, Mr. J. H.
BACHMAN, MRS. S.
BERRY, Mr. and Mrs. L. F.
BLOOM, Mr. JONAS
BLUM, Dr. SANFORD
BROWN, Mr. and Mrs. ABRAHAM LINCOLN
CHRISTESON, Mr. and Mrs. ANDREW
CLAYBURGH, Mrs. K.
COLEMAN, Mr. THOMAS J.
COLEMAN, Miss CECELIA M.
COLEMAN, Miss MARY H.
COOPER, Judge and Mrs. J. A.
CROCKER, Mr. and Mrs. CHARLES TEMPLETON
DAVIS, Mr. JOHN J.
DICKINSON, Mr. and Mrs. JOHN
DUTTON, Mr. and Mrs. HENRY FOSTER
DYER, Mr. and Mrs. J. H.
DYER, Miss LORRAINE
EDDY, Mrs. R. A.
EHRMAN, Mr. and Mrs. JOSEPH
ERLANGER, Mr. I.
FLEISHHACKER, Mr. and Mrs. HERBERT and family.
FRANKENAU, Mr. and Mrs. MAX
KRANKENAU, Mr. S.
FRIES, Mr. and Mrs. WILLIAM
FRIANT, Mr. and Mrs. THOMAS
GILBERT, Mr. A. J.
GREENE, Mr. and Mrs. W. A.
GREENEBAUM, Mrs. M.
GUNST, Mr. and Mrs. M. A.
HALSTEAD, Admiral A. L.
HANSON, Mrs. W. H.
HASSETT, Mr. and Mrs. GEO. L.
HECHT, Mr. BERT
HEILBRONNER, Mrs. A.
HERMAN, Mr. and Mrs. M.
HERMAN, Mrs. ABE
HIM, Dr. WONG
JACKLING, Mr. and Mrs. D. C.
JOHNSTON, Dr. and Mrs. E. K.
JOSSELYN, Mr. and Mrs. CHAS.
JOSSELYN, Miss MARJORIE
LARZELERE, Mr. and Mrs. L. R.
LOWE, Miss MARJORIE
MAGNIN, Mrs. I.
MAGNIN, Mr. GROVER
MANNBERGER, Mr. and Mrs. JULES
MARTELL, Mr. L. G.
MICHAELS, Mrs. L.
MOON, Mrs. M. B.
MORROW, Judge and Mrs. W. W.
NEWMARK, Dr. LEO.
NEUSTADTER, Mrs. D.
NEWMAN, Mr. and Mrs. J.
NOYES, Mr. and Mrs. F. G.
O'BRIEN, Mr. and Mrs. E. H.
O'BRIEN, Mr. D. J.
RINDGE, Mr. and Mrs. F. H.
ROSEBERG, Mr. and Mrs. I. and family.
ROSENFELD, Mr. and Mrs. HENRY
ROSENSTIRN, Mr. and Mrs. ALFRED
SCHWABACHER, Mr. and Mrs. A.
SCHWABACHER, Mr. and Mrs. L. A
SCOTT, Mr. HENRY T.
SINSHEIMER, Mr. and Mrs. HENRY
SPERRY, Mrs. WHITNEY
STANTON, Mr. and Mrs. CHARLES
STARK, Mr. and Mrs. FERDINAND
TONNINGSEN, Mr. and Mrs. JOHN
WALTER, Mr. and Mrs. D. N.
WANGENHEIM, Mr. and Mrs. E. S.

Prominent Pacific Coast guests who stop at the St. Francis Hotel when in S. F.

ABBOTT, MR. WM. M., SANTA BARBARA
ADRIANCE, MR. E. S., SAN DIEGO
ALEXANDER, MR. GEO. E., LOS ANG.
ALEXANDER, Mr. and Mrs. H. F., Tacoma,
ALEXANDER, Mr. JULES, Susanville, Cal.
ANDERSON, Mr. and Mrs. ALDEN, Sac'to.
ANDERSON, DR. J., PETALUMA
ANDERSON, MR. R. A., LOS ANGELES
ANTHONY, Mr. & Mrs. EARLE C., Burlgm.
ARNDT, Mr. and Mrs. M. S., Stockton, Cal.
ARNOLD, MR. HAROLD L., LOS ANG.
AYARS, Mr. and Mrs. A. C., Modesto, Cal.

THE AMERICAN INDIAN

One of seven mural paintings by Albert Herter in the Mural Room of the Hotel St. Francis, San Francisco.

HOTEL ST. FRANCIS

Prominent Pacific Coast guests who stop at the St. Francis Hotel when in San Francisco

BAGEROW, CAPT. & MRS. R. J., LOS A.
BAILEY, MR. V. W., PASADENA
BAKER, Mr. C. H., Los Angeles.
BAKER, MRS. STROH, L., PASADENA
BALL, MR. & MRS. W. E., LOS ANGELES
BAMBERGER, MR. & MRS. J. E., S L CITY
BARE, MR. & MRS. GEO. L., MODESTO
BARRY, Mrs. M. E., Palo Alto.
BARTON, MR. B. G., SACRAMENTO
BARTON, MRS. ROBERT, FRESNO
BAXTER, MR. AND MRS. T. F., STOCK'N.
BEANE, MRS. J., SAN DIEGO
BEDELL, MR. E. J., SACRAMENTO
BELCHER, Mr. & Mrs. RICHARD, Marysville.
BELLI, Mr. C. A., Stockton.
BENTON, MR. AND MRS. M., LOS ALTOS
BILLINGS, Mr. and Mrs. C. K. G.
BLAKE, Mr. R. C., Parlier, Cal.
BLASTHEIM, MR. AND MRS. E., LOS ANG.
BLEDSOE, MR. H. R., SAN DIEGO
BLENNAN, Judge and Mrs. CHAS., Arizona.
BLISS, MR. PHILIP P., SANTA CRUZ
BLOEMER, MR. C., BAKERSFIELD
BOGGS, Mr. M. J., Colusa, Cal.
BONDERANT, MR. W. F., BUTTE CITY
BOOTHE, MR. I. J., PORTERVILLE
BORDWELL Judge WALTER L Los Ang.
BOREL, MRS. A., SAN MATEO
BORREE, GENERAL J. J., SACRAM'TO
BOSWELL, Mr. D., Sacramento.
BOURNE, MR. M., FRESNO.
BOYD, Mr. REX E., Klamath Falls.
BRADFORD, MR. N. T., PORTERVILLE
BRADFORD, Mr. RAYMOND C., Los Ang.
BRADLEY, Mr. W. C., Pasadena, Cal.
BRAND, MR. AND MRS. T. L., STOCKTON
BRAUN, MR. CLYDE H., SACRAMENTO
BREWER, MISS AMY, BURLINGAME
BRISTOL, MR. RALPH E., OGDEN, UTAH
BRIZARD, Mr. HENRY, Arcata, Cal.
BROOKS, Mrs. W. S. Colusa, Cal.
BROWN, DR. AND MRS. A. A., FRESNO
BROWN, MR. F. W. JR., SUISUN
BROWN, MR. AND MRS. JOEL, LOS ANG.
BROWN, MR. P. F., HOLLISTER
BULL, Mr. R. W., Eureka, Cal.
BULLARD, MRS. SELLAR, S. BARBARA
BURKE, MR. E. W., REDLANDS
BURKE, MR. FRANK J., PETALUMA
CAINE, MR. EDWIN E., ELKO, NEV.
CAMPBELL, Mr. J. F., Colusa, Cal.
CARLIN, MR. W. H., LONG BEACH
CARPENTER, Mr & Mrs. W. C., Salt Lake
CARR, MR. FRANCIS, REDDING
CARR, Mr. and Mrs. J. T., Santa Barbara.
CARROLL, Mr. and Mrs. E. J., Sydney.
CARSON, Mr. J. M., Eureka, Cal.
CARTER, MRS. WM H. PASADENA
CAVANAUGH, Mrs. B., Sacramento.
CHARLESWORTH, MR. W. J., SACRAM'O
CHAMBERS, MR. JOHN S., SACRAMENTO
CHILBERG, Mr. J. E., Seattle, Wash.
CLARK, Mr. and Mrs. C. W., San Mateo.
CLAYTON, Mr. WALTER, San Diego, Cal.
COCHRAN, Mr. and Mrs. GEO. I., Los An.
COLBURN, MR. & MRS ALBERT E., L. A.
CONANT, MR. C. E., EL CENTRO
CONLON, MRS. THOS. R., SACRAMENTO
COSBY, MR. M. B., LOS ANGELES
COWAN, MRS. L. S., SANTA BARBARA
COWAN, Mr. & Mrs. GEO. W., Sacramento
COVINGTON, MR. J. M. VENICE
CRAVENS, MR. JOHN S., PASADENA
CRESSEY, Mr. & Mrs. F. A. Jr., Modesto
CROSS, MR. S. W., SACRAMENTO
CROTHERS, MR. J. H., EUREKA
CROUCH, Mr. and Mrs. BEN E., Chico, Cal.
CROW, MRS CRESSEY, MODESTO
CROWELL MR. W. HALL, LOS ANGELES
CUNNINGHAM, MRS. D. W. STOCKTON
CURRAN, MR. HOMER F., BURLINGAME
DANAHER, Mr. C. D., Tacoma, Wash.
DAVIS, MRS. FRANCIS H., SANTA CRUZ
DAVIS, MR. AND MRS. W. H., LOS ANG.
DAY, MR. JEROME J., PORTLAND, ORE.
de JOURNAL, MR. ROBERT, FRESNO
DEMAREST, MR. & MRS. E. W., TACOMA
De SABLA, Mr. and Mrs. E., San Mateo.
de St. CYR, Mr. and Mrs. JEAN, Hillsboro
DEWEY, MRS. D. B., PASADENA
DICKINSON, MR. JOHN, HOLLISTER
DICKINSON, Mrs. J. W., Santa Cruz, Cal.
DOHRMANN, Mr. and Mrs. A. B. C., Ross.
DOWLING, DR. & MRS. S. W., S. CRUZ
DRAKE, MR. FRANK, LAKEPORT
DRYSDALE, DR. & MRS. G. N., SACR'M'O.
DUNLOP, MR. AND MRS. S. D., SEATTLE
DUNNE, Mr. F. E., Stockton, Cal.
DUNNING, MISS M. B., MODESTO
DURKEE, Mr & Mrs. RODNEY, Los Ang.
EBERLE, ADMIRAL & MRS. E. W., USN.
ECCLES, MR. & MRS. ROYAL, OGDEN, U.
EDDEN, Mr. JAMES C., Seattle, Wash.
EDDY, MR. J. O., PASADENA
EHRMAN, Mr. and Mrs. ALEXIS, Atherton.
ELLIS, MR. T. J., SAN JOSE
FARNUM, MRS. J. L., PASADENA
FARRELLY, MR. W. F., FRESNO
FINNELL, MR. JAMES, CHICO
FIORE, MR. J. D., SAN JOSE
FLINT, MRS. ROBERT, PASADENA
FLITCROFT, MR. A., SACRAMENTO
FOGG, Mrs. FRANKLIN, Los Angeles
FOLEY, MR. AND MRS. J. W., PASADENA
FORZANO, MR. FRANCESCO, LOOMIS
FOX, Mr. THOMAS, Sacramento, Cal.
FRIEDMAN, Mr. L. A., Lovelock, Nev.
FULLERTON, Mr. R. F. Jr., Pasadena
GEER, MR. AND MRS. C. H., TURLOCK
GEER, MR F. A., TURLOCK
GEORGE, MR. AND MRS. R., FRESNO
GOLDIE, MR. J. S., SACRAMENTO.
GOODALL, Mr. & Mrs. H. A., Montecito.
GOODPASTOR, MR. & MRS. E. J., S. JOSE
GREENOUGH, MR. & MRS. L., SPOKANE
GRIFFIN, Mr. & Mrs. P. H. Modesto
GUMMER, MR. F. A., STOCKTON
HAHN, Mr. F. W., Sacramento.
HAMILTON, SENATOR C. B., LOS ANG.
HARDING, MRS. J. R., SANTA BARBARA
HARRIS, MR. H. H., SANTA BARBARA
HARTLEY, MR. M. A., SANTA BARBARA
HARTMAN, Mrs. F. M., Tucson, Ariz.
HAUCK, MR. G. sr., MARYSVILLE
HAVELY, MR. JAS. C., SACRAMENTO
HELMS DR. AND MRS. E. E., LOS ANG.
HENDERSON, MR. & MRS. JAS., COLUSA
HENRY, MR. & MRS. J. H., PASADENA
HOCHHEIMER, Mr. MONROE, Willows, Cal.
HOFFMAN, MR. H. B., SONORA
HOLMES, MRS. E. F., PASADENA
HOLT, Mr. and Mrs. C. P., Stockton.
HOMER, MR. IRA BAKERSFIELD
HOTCHKISS, MRS. C. C., SACRAMENTO
HOWARD, MR. EUVELLE, LAKEPORT
HOWELL, M. W. A., TAFT, CAL.
HULME, MR. & MRS. ROBERT, FRESNO
HUME, MR. H., MONTEREY, CAL.
HUSSEY, MR. GORDON J., BAKERSF'LD.
HUSTON, Mr. and Mrs. A. C., Woodland, Cl.
HUSTON, Mr. HARRY L., Woodland.
INGLES, Mr. C. A., Petaluma.
ISHAM, MR. A. K., SANTA BARBARA
IRVINE MRS. S. R., BAKERSFIELD
IVERSON, Mr. J. P., Sacramento.
JACKSON, Mr. A. B., Colusa, Cal.
JACKSON, MR. S. M., TACOMA
JOHNSON, MR. K. B., BEVERLY HILLS
JOHNSON, Mr. and Mrs. L. R., Stockton.
JONES, DR. CARL A., GRASS VALLEY
JONES, MR. GEO A., OROVILLE
JORDAN, MR. FRANK C., SACRAMENTO
JUDGE, Mr. and Mrs. J. F., Burlingame.
KELLEY, MR. JOHN T., MARYSVILLE
KING, MRS. LOUIS D., SACRAMENTO
KRELING, Mr. J. A., Santa Cruz, Cal.
KUTNER, Mr. L. A., San Mateo
LAMBER, MR. T. H., McCLOUD

THE LEADING HOTELS

HOTEL ST. FRANCIS

Prominent Pacific Coast guests who stop at the St. Francis Hotel when in San Francisco

LAMON, MR. F. R., FRESNO
LANE, Mr. DAVID F., Turlock, Cal.
LEONARD, Mr. and Mrs. J. M., Virginia
LEWIS, Mr. and Mrs. A., Visalia. City.
LINES, MR. S. A., SACRAMENTO
LITCHWORTH, MR. R. T., FRESNO
LORING, MS. W. A., PASADENA
LOWELL, Mr. and Mrs. A. C., Auburn
LOWERY, Mr. FRANK, Los Angeles.
MALTBY, Mrs. A. W., Concord, Cal.
MANNING, Mr. and Mrs. J. A., Fresno, Cal.
MANOUEL, MR. L. D., FRESNO
MARKS, Mr. F. C., Stockton, Cal.
MARKS, Mrs. M., Ukiah, Cal.
MARSTON, MR. EDGAR L., S. BARBARA
MARTIN, Dr. and Mrs. J. L., Fresno.
MARTIN, Mr. and Mrs. W., Burlingame.
MATTINSON, MR. M. C., PORTERVILLE
McALISTER, MR. J. W., FRESNO
McALLISTER, MR. J. R., BAKERSFIELD
McCLATCHY, MR. CARLOS C., SACRAMO.
McCLATCHY, MR. J. V., SACRAMENTO
McCLELLAND, MR. H. C., STOCKTON
McCOMAS, Mr. and Mrs. F., Monterey.
McCREERY, MR. L., BURLINGAME
McCREERY, MR. AND MRS. RICHARD.
McDONALD, MR. AND MRS. MARK L.
McDONALD, MR. MARK L. JR., S. ROSA
McGEE, Mr. J. M., Oroville.
McGINN, MRS. JOHN L., SAN MATEO
MEANS, MRS. J. O., PASADENA
MEEK, Mr. B., Oroville, Cal.
MERRYMAN, Mr. and Mrs. R. C., Exeter.
MESTRES, MR. R. M., MONTEREY
MILLER, MRS. E. S., RIVERSIDE
MILLIARD, MRS. A. M., PASADENA
MOFFATT, MR. & MRS W. H., RENO, NV.
MOORE, MR. J., SONORA
MOREING, MR. CHAS. SACRAMENTO
MORELAND, Bishop W. H., Sacramento
MORRIS, MR. P. R., SAN JOSE
MURPHY, MR. J. L., DEL MONTE
MURPHY, MR. WALTER M., PASADENA
MURRAY, MR. J. A., MONTEREY
MUSTO, MRS. FLORENCE, STOCKTON
MUSTO, MRS. PETER, STOCKTON
NAGLE, Mr. J. L., Sacramento.
NELSON, MR. H. N., SANTA ROSA
NEUMILLER, Mr. CHAS. L., Stockton.
NEWHALL, MRS. GEO. A., BURLING'ME.
NOAK, MR. CARL G. W., SACRAMENTO
NOLAN, Mr. J. F., Sargent, Cal.
NORTON, Mrs. JOHN H., Los Angeles, Cal.
O'CONNELL, Mr. PHIL, Stockton.
O'CONNOR, MR. G. W., MODESTO
O'DONNELL, Mr. and Mrs. T. E., Hollister
OESTRICHER, MR. AND MRS. J. FRESNO
OLMSTED, Mr. and Mrs. EMERY, Portland
OULLAHAN, MR. A. C., STOCKTON
PEABODY, MRS. E. L., PASO ROBLES
PEOBODY, MR. & MRS. F.F., S. BARBARA
PEARSON, MR. J. H., MARYSVILLE
PEERS, DR. & MRS. ROBT. A. COLFAX
PIERCE, MR. AND MRS. LEWIS, SUISUN
PLATT, MR. S. L., FRESNO
PORTER, MRS. W. S., MONTEREY
POTTER, Mr. & Mrs. MILO M., Montecito.
PRENTICE, MRS. JAS. M., LODI
PRICE, Mr. and Mrs. R. L., Sonora, Cal.
PROCTOR, Mr. and Mrs. G. A., Santa Rosa.
PROCTOR, Mr. T. J., Santa Rosa.
PROSSER, Mr. R. W., Los Altos, Cal.
PUCKHABER, Mr. and Mrs. C. R., Fresno.
PULLIAM, MR. RAY, FRESNO
RAMSDELL, Mr. LELAND S., Burlingame
RATHBONE, MR. G. L., BURLINGAME
RAYMOND, MR. C. B., SANTA BARBARA
RAYMOND, MR. AND MRS. E. H., NAPA
REDDY, Mr. J. F., Medford, Oregon.
REIMERS, MR. JOHN A., FRESNO
RETTENHOUSE, Mr. JOHN V., Pebble Bch.
REYNOLDS, MR. GEO. W., LOS ANGELES
REYNOLDS, MRS. MERICK, LOS ANG.
RIGGINS, MR. PHILIP B., LOS ANGELES
RILEY, MR. RAY L., SACRAMENTO
RINDGE, Mr. F. H., Los Angeles.
ROBERTS, MRS. T. G., OAKDALE
ROBERTSON, Mr. & Mrs. O. A., Sacramento.
ROBINSON, MR. HENRY, PASADENA
ROGERS, MR. L. R., FRESNO
ROSS, Mrs. C. R., Sacramento.
ROSS, MR. HAROLD, BAKERSFIELD
ROWLAND, MR. A. L., PASADENA
ROWRAY, MR. C. B., SANTA BARBARA
ROYER, Mr. F. W., Los Angeles.
RUSSELL, MR. CLIFFORD A., SACRAM'O.
RUSSELL, MRS. W. H., LOS ANGELES
SALESIAN, MR. A. S., PASADENA
SALISBURY, MR. AND MRS. S. M., L. A.
SCHMIDT, MR. AND MRS. WALTER, L. A.
SCHUSTER, T. G., ROSEVILLE.
SCHUTZ, Mr. & Mrs. FRED W., Arbuckle
SCHWARZ, DR. & MRS. T. E., PALO ALTO
SCHWERIN, Mr. and Mrs. R. P., San Mateo.
SCOTT, MR. JAS., PASADENA
SCOTT, MR. AND MRS. JOS., LOS ANG.
SCOTT, Mr and Mrs. L. L., Burlingame.
SEELEY, MR. C. M., SEATTLE, WASH.
SERCK, MR. P. O., SANTA ROSA
SHACKELFORD, MR. W. C., MODESTO
SHOEMAKER, MR. R. H., LINDSAY
SIMMONS, MR. A. F., SALT LAKE CITY
SIMONS, MRS. WALTER, PASADENA
SMITH, DR. CARROLL, SPOKANE, WASH.
SNOOK, Mr. and Mrs. F. G. Sacramento.
SPEICH, MR. F. H., RIVERSIDE
STANLEY, MR. & MRS. CARL D. MONTE
STANTON, Mr. O. B., Santa Cruz, Cal.
STEIN, MR. M. P., STOCKTON
STEINMETZ, MR. & MRS. D. H., SONORA
STEPHENSON, MR. E. R., COURTLAND
STERN, MR. AND MRS. L. M., SEATTLE
STEWARD, MR. J. L., MARYSVILLE
STEWART, Mr. W. H., Los Angeles, Cal.
SWANSTON, MR. GEO., SACRAMENTO
SWARD, JOHN W., LOS ANGELES
SWINNERTON, Mr. & Mrs. JAS., Los Altos
SYKES, Mr. and Mrs. G. E., Paicines Rancho
SYMONS, MR. T. E., SONORA
TALLY, Mr. and Mrs. R. E., Arizona.
TALMADGE, MR. & MRS. C. V., S. ROSA
TATUM, MRS. J. W., BAKERSFIELD
TEAGUE, MR. CHARLES, FRESNO
TEST, Mr. and Mrs. E. ALLEN, Stockton
THOMAS, Mrs. GEO. C. Jr., Beverly Hills
THOMPSON, DR. E. E., MADERA
THOMPSON, MRS. J. E., MADERA
TITUS, MR. W. L., TURLOCK
TURNER, MRS. L. M., MODESTO
VAN SMITH, MRS. GEO. ORANGEVALE
VEALE, MR. W. M., MARTINEZ
VIRDEN, Mr. & Mrs. C. E., Sacramento
WACHORST, Mr and Mrs. E. S., Sacramto.
WAGENHEIM, MR. H. L., BAKERSF'LD.
WALKER, MR. P. M., PASADENA
WALLACE, Mr. and Mrs. L. A., Stockton.
WALSH, Mr. and Mrs. J. E., San Rafael.
WARE, Mr. WALLACE, Santa Rosa.
WARD, MR. W. W., MARYSVILLE
WATTIS, MR. E. O., OGDEN, UTAH
WATTLES, Mr. S. L., Healdsburg.
WELCH, Mr. & Mrs. PATRICK, Spokane
WEST, Mrs. C. A., Ukiah, Cal.
WHIPPLE, Mr. & Mrs. HOWARD, Turlock
WHIPPLE, MR. T. B., TURLOCK
WHISNER, Mr. J. R., Sacramento.
WHISNER, MR. & MRS. M. J., SACRAM'O.
WHITEHEAD, MR. JESSE, LOS ALTOS
WILCOX, MRS. C. A., SANTA BARBARA
WILHOIT, Mr. and Mrs. G. E., Stockton.
WILLIAMS, MR. R. D., SACRAMENTO
WILSON, MRS. FRANCES, SANTA CRUZ
WILSON, Mr. and Mrs. H. L., Carmel, Cal.
WOODHILL, MR. A. L., RIVERSIDE
WOODHILL, MR. GILBERT, LOS ANGELES
WOOLFELT, MR. & MRS. C. H., LOS ANG.
WOODWARD, Mr. O. J., Fresno.
WOODWARD, Mr. Ralph, Fresno.
YOUNG, Mr. and Mrs. GUY W., Napa
ZABALA, MR. P. E., SALINAS

PERSONNEL OF THE LEADING HOTELS

Fairmont Hotel

Corner of California and Mason Sts., San Francisco.

D. M. LINNARD
President

LE ROY LINNARD
Manager

Telephone Douglas 8800

Reception Day, Monday

PERMANENT GUESTS

ABRAHAMS, Mrs. LOUIS.
ABRAHAMS, Miss PEARL.
ACKERMAN, Mrs. E. P.
ANDERSON, Mr. and Mrs. WALTER G.
ASH, Mr. and Mrs. CHARLES S.
ASHER, Mrs. M. L.
ATWATER, Mrs. FRANCIS.
BACHMAN, Mrs. DAVID.
BAIRD, Mrs. V.
BALDWIN, Mrs. W. D.
BEATTY, Miss ANNE.
BEAUMONT, Mrs. MARGARET BRUCE
BEAVER, Mrs. FREDERICK H.
BELASCO, Mrs. FREDERICK.
BELASCO, Miss BERTALIE.
BLANDING, Mr. GORDON.
BLANDING, Miss LENA.
BOUVIER, Mrs. JOSEPHINE.
BOWLES, Mrs. PHILIP E.
BREON, Mrs. CHRISTINE.
BROWN, Mrs. ALICE C.
BROWN Mr. and Mrs. LOUIS C.
BUCKLEY, Mr. and Mrs. CHRIS A.
BUDD, Mrs. EDWARD W.
BURCHARD, Mr. and Mrs. DUDLEY.
BURNS, Mr. and Mrs. W. J.
CARPENTER, Miss ESTELLE.
CASTLE, Dr. EDWARD.
CHEVALIER, Mr. and Mrs. GEORGE F.
CLINCH, Mr. CHARLES D.
CLOVER, Miss E. M.
COHN, Mrs. ABE.
COHN, Mr. and Mrs. JULIUS C.
COHN, Mr. LAWRENCE.
COHN, Mr. ARTHUR.
COHN, Miss VIOLET.
COHN, Miss VIVIAN.
COLBURN, Miss MAYE.
COLEMAN, Mrs. E. B.
COLQUHOUN, Mr. ROBERT D.
COLWELL, Mrs. E. V.
COPPS, Mr. H. C.
COWELL, Mrs. ERNEST V.
CRANE, Mr. and Mrs. DOUGLAS B.
CROTHERS, Mr. and Mrs. THOMAS G.
CURRIER, Mr. and Mrs. J. PARKER.
DANNENBAUM, Dr. and Mrs. SIDNEY R.
DAVIS, Mr. M. WILLIAM.
de MORREALE, Count VITTORE SICILIANI, Italian Consul and Countess LUISA
de MORREALE, Countess GRAZIELLE SICILIANI.
DERNHAM, Mrs. HENRY.
DINKELSPIEL, Mr. and Mrs. G. S.
DORRER, Miss KATHRYN.
DOWNEY, Miss ELIZABETH.
DUBEDAT, Mr. EDWARD.
DUNN, Mr. and Mrs. W. G.
DUNNING, Mr. and Mrs. W. B.
DURKEE, Mrs. J. G.
ELKUS, Mrs. CORDELIA.
ELLIOTT, Mr. A.
ELLIS, Miss GERTRUDE
ENGLISH, Mr. and Mrs. NORRIS.
FISHER, Mrs. C. S.
FLOOD, Dr. and Mrs. ARTHUR M.
FLOOD, Miss JENNIE.
FORMS, Mr. LEO.
FREEMAN, Mr. and Mrs. J. EUGENE.
FULTON, Mr. C. C.
GALLOIS, Mrs. EUGENE.
GIFFIN, Mrs. D. F.
GLIDDON, Mr. and Mrs. de PUTRON
GOLDSMITH, Mr. and Mrs. H. B.
GORDON, Mr. and Mrs. PHILIP.
GORDON, Mr. SIDNEY.
GREEN, Mr. and Mrs. LOUIS C.
GREENBERG, Mrs. M. C.
GREENEBAUM, Mr. JOSEPH L.
GREENEBAUM, Mrs. SIG.
GREGG, Mr. HARRY B.
GRIFFITH, Mr. J. C.
GRIMES, Miss ALICE.
GRINBAUM, Mrs. JULIE.
GRUNBAUM, Mr. and Mrs. LEO. P.
GRUNBAUM, Miss ROSALIE.
GUGGENHEIM, Mr. and Mrs. BERTHOLD.
HAMILTON, Mrs. ROBERT.
HAMILTON, Miss LEILA.
HAMILTON, Mr. and Mrs. WILLIAM B.
HARMES, Mr. and Mrs. JOHN T.
HARRELL, Mr. and Mrs. ALFRED.
HARRISON, Mr. and Mrs. MAHLON C.
HARSHALL, Mr. and Mrs. ABE.
HATFIELD, Mrs. E. N.
HATHAWAY, Mr. and Mrs. WM. LEE.
HAYS, Mr. R. M.
HECHT, Mr. and Mrs. JOEL K.
HELLER, Mrs. E. M.
HELLER, Mr. LEONARD G.
HENDERSON, Mrs. DAVID.
HENDERSON, Miss SARITA.
HIGGINS, Mr. and Mrs. N.
HIGHLEY, Mr. and Mrs. E. S.
HIHN, Mr. and Mrs. FREDERICK D.
HOLBY, Mrs. MINNIE.
HOOBLER, Mr. GEORGE W.
HUNTER, Mr. and Mrs. HORACE B.
HUTTON, Mr. CURTIS.
HUTTON, Mr. FRANK L.
IRBY, Colonel and Mrs. JOHN S.
ISNARDI, Dr. and Mrs. MARIO.
JACOBS, Mr. and Mrs. HYME.
JACOBS, Mr. JACK.
JACOBS, Mr. HYME, Jr.

A World Famous Hotel

The FAIRMONT

HIGH up on Nob Hill, overlooking San Francisco and the Bay region, the Fairmont Hotel offers many unusual refinements of service to the discriminating guest.

Its popularity is also enhanced by its nearness to the Financial, Shopping, Business and Theater districts.

The weekly Saturday Night Dinner Dances attract many who are seeking pleasant diversion.

For reservations

Phone Douglas 8800

FAIRMONT
HOTEL COMPANY
D. M. LINNARD, PRESIDENT — LEROY LINNARD, MANAGER

FAIRMONT HOTEL LIST OF GUESTS (Continued)

JOHNSON, Mrs. M. D.
JOHNSON, Dr. R. E.
JONES, Miss A. J.
KAHN, Mr. and Mrs. IRA
KATZ, Mr. MURRAY A.
KELSEY, Mrs. VERA.
KINSLOW, Dr. FRANK A.
KLEIN, Mr. PHILIP
KLINE, Mrs. ANNE.
KLUGEL, Mr. and Mrs. H. A.
KUTNER, Mr. and Mrs. LEON
LAZARE, Mr. and Mrs. H.
LEAKE, Mr. and Mrs. WILLIAM S.
LENNON, Judge and Mrs. THOMAS J.
LEVI, Mr. and Mrs. HERMAN.
LEVI, Mr. MILTON.
LEVY, Mr. and Mrs. EDWARD I.
LEVY, Miss HARRIET.
LEVY, Mr. and Mrs. LOUIS B.
LICHTENSTINE, Mr. and Mrs. I. H.
LIEBMANN, Mr. and Mrs. JOSEPH H.
LILLEY, Mr. and Mrs. ALEN S.
LILLEY, Miss ETHEL R.
LIVINGSTON, Mr. BRUN.
LOEB, Mrs. ALBERT I.
LOEWEN, Mr. HERMAN F.
LOEWY, Mr. WALTER.
LOWRY, Miss NELLIE M.
LYONS, Mrs. E.
MAGEE, Mr. and Mrs. WALTER.
MARION, Miss INEZ.
MARTIN, Mr. and Mrs. CHESTER M.
MARX, Mr. and Mrs. F.
MARZ, Mr. JULIUS.
McBEAN, Mrs. PETER Mc. G.
McCANTS, Mr. and Mrs. MELNOTTE.
McCARTHY, Mrs. EDWARD W.
McCARTHY, Miss LORETA.
McCARTHY, Miss ANITA.
McCARTHY, Miss EVELYN.
McCONE, Miss C.
McCONE, Mrs. J. F.
McGOVERN, Mrs. HARRIET
McINTOSH, Miss T.
McMAHAN, Miss EDITH.
McMAHAN, Miss MYRTLE.
McNAB, Mrs. JAMES.
McNEAR, Mr. EDWARD H.
MFERTIEF, Mr. and Mrs. A.
MELTZER, Mr. and Mrs. M. C.
MERRITT, Mrs. JEANETTE E.
MEYER, Mrs. HENRY.
MEYERSTEIN, Mrs. CEASAR V.
MILLER, Mr. and Mrs. WILLIAM S.
MITCHELL, Mr. and Mrs. JOHN S.
MORGENSEN, Mr. and Mrs. J. P.
MORRIS, Miss A. M.
MURRAY, Mrs. ELLA F.
NEILSON, Mr. and Mrs. JASON A.
NEVIN, Mrs. JOHN B.
NEWCOME, Mr. WILLIAM A.
NEWMAN, Dr. and Mrs. AFFRED.
NIELSON, Mrs. WILLIAM DELAMORE.
NOBLE, Dr. and Mrs. J. ALBERT.
NOPLE, Mr. WILLIAM H.
O'CONNOR, Miss LILLY.
OOTHOUT, Mr. WILLIAM.
PARKER, Mr. JOHN J.
PAYNE, Mrs. CLYDE S.
PAYNE, Miss DOLLY MADISON.
PEASE, Mrs. EMMA W.
PENARIO, Mr. and Mrs. GEORGE
PESCIA, Mrs. R. A. SWEENEY.
PFINGST, Mrs. FLORENCE PORTER.
PIKE, Mr. CHARLES W.
POHEIM, Mr. and Mrs. HUGO G.
RAAS, Mrs. HORTENSE.
RATYE, Mrs. ALICE.
RATYE, Miss ALICE.
REED, Miss ALMA S.
REID, Mr. and Mrs. JAMES W.
RICHARDS, Dr. and Mrs. HARRY G.
RICKS, Mr. CARSON.
RISPIN, Mr. and Mrs. H. ALLEN.
ROOS, Mr. and Mrs. ACHILLE.
ROTH, Mr. and Mrs. DANIEL.
ROTHSCHILD, Mr. and Mrs. HERBERT L.
RYAN, Mrs. FRANK M.
RYAN, Dr. RUSSELL C.
SACHS, Mrs. LIPPMANN.
SAMPSON, Mr. and Mrs. WALTER J.
SARTORI, Dr. and Mrs. HENRY J.
SAUNDERS, Mr. and Mrs. EDWARD V.
SAUNDERS, Mr. L. C.
SARYE, Mr. and Mrs. ARTHUR R.
SCOTT, Mrs. ALBERT WOODBURN.
SELIG, Mr. and Mrs. ALVIN C.
SELIG, Miss HELEN
SHANLEY, Mrs. AGNES.
SHERMAN, Mrs. FLORENCE.
SHERMAN, Miss CAROLYN.
SIMONDS, Mr. and Mrs. RAY.
SIMPSON, Admiral and Mrs. EDWARD, U. S. N.
SLATER, Mrs. U. M.
SLATER, Miss HELEN
SCHLESINGER, Mr. BERT.
SLOSS, Mr. JULES B.
SMITH, Mrs. JULIUS PAUL.
SPRING, Mr. and Mrs. AMASA.
STEWART, Miss F. J.
STONE, Miss JENNIE S.
STONE, Mrs. MARCUS.
STOREY, Mrs. GERALDINE B.
SUTTON, Dr. GEORGE E.
TALBOT, Dr. E. N.
TAYLOR, Dr. ARMSTRONG.
TAYLOR, Miss FRANCES E.
TETLEY, Mrs. T. WILKINSON.
THOMAS, Mr. L. H.
THOMAS, Mr. and Mrs. M. I.
THOMAS Mr. and Mrs. WILLIAM.
TULL, Mr. and Mrs. C. B.
TREAT, Mrs. WALTER P.
TURNER, Mr. and Mrs. ALLISON H.
TURNER, Miss RUTH.
TWIST, Mrs. W. P.
VAN SICKLEN, Mr. and Mrs. FREDERICK W.
VAN SICKLEN, Mr. FRED D.
WALDECK, Mr. HERMAN.
WALKER, Mr. D. V.
WALTER, Mr. and Mrs. EDGAR.
WARREN, Miss E. MARION.
WEBSTER, Mrs. WALTER B.
WEISSBEIN, Mr. and Mrs. JACOB.
WEISSBEIN, Mr. JULIAN H.
WELLS, Mrs. GEORGE R.
WEMPE, Mr. and Mrs. GERHARD.
WERTHEIM, Mr. and Mrs. NAT
WEYMOUTH, Mr. CLARENCE R.
WHITNEY, Mrs. J. PARKER.
WICHMAN, Mr. FRED W.
WIEL, Mr. and Mrs. IRVIN J.
WIEL, Mr. SAMUEL C.
WILDBERG, Mrs. EVA G.
WILDBERG, Miss LOUISE.
WILLCUTT, Mr. and Mrs. GEORGE B.
WILSON, Mr. LINCOLN S.
WILSON, Mr. and Mrs. WM. HAROLD.
WOLFF, Mr. and Mrs. HENRY.
YATES, Mrs. VIOLET A.
YERRINGTON, Mrs. H. M.
YOUNGER, Dr. and Mrs. EDWARD A.
YOUNGER, Mrs. WILLIAM J.
ZANE, Miss ELIZABETH.
ZEHLE, Miss MARION.
ZEIMER, Mrs. HANNAH K.
ZELLERBACH, Mr. A.
ZENTNER, Mr. and Mrs. JULIUS.
ZENTNER, Mr. DAVID.

The hour before dinner

MUSIC in your heart—anticipation of an evening full of social interest—is your hour before dinner like that?

Tea in the Palm Court,—itself a delight—clears away the cobwebs and opens the door to the social half of the day.

Try it today.

—Afternoon tea, 50 cents

The
PALACE
HOTEL
Management
HALSEY E. MANWARING
San Francisco
Market at New Montgomery St.

PERSONNEL OF THE LEADING HOTELS

PALACE HOTEL

Market and New Montgomery Streets San Francisco

Management of HALSEY E. MANWARING,

Reception Day, Monday Telephone, Sutter 700

PERMANENT GUESTS

ADLER, Mr. JACK
BACHMAN, Mr. ARTHUR
BANCROFT, Mrs. G. L.
BAXTER, Mrs. JOHN H.
BENFIELD, Mr. BERNARD
BISSINGER, Mr. and Mrs. NEWTON
BISSINGER, Miss HELEN
BOSKOWITZ, Mr. FRANK
BOSKOWITZ, Mr. and Mrs. GEORGE H.
BOYLAN, Mr. and Mrs. CHRISTOPHER C.
BURMAN, Captain and Mrs. J. M.
CARLSON, Mr. RICHARD F.
CHURCHILL, Mrs.
COBLENTZ, Mr. and Mrs. JULES
COBLENTZ, Mr. RICHARD
COHN, Mr. and Mrs. MAX M.
CROW, Mr. and Mrs. MAX
DAVIS, Mr. and Mrs. PERCY L.
DAY, Mr. and Mrs. WILLIAM P.
DREW, Mr. and Mrs. FRANK C.
DUNLAP, Mr. EDWIN L.
DUTTON, Mr. and Mrs. WILLIAM J.
EPSTEIN, Mr. and Mrs. EMANUEL
EPSTEIN, Mrs. HENRY
FULD, Mr. EDWIN B.
GARWOOD, Mr. and Mrs. JOHN K.
GLASS, Mr. LOUIS
GOODMAN, Mr. and Mrs. THEODORE
GRAHAM, Judge and Mrs. THOS. F.
GUMP, Mr. and Mrs. ABRAHAM L.
GUMP, Miss MARCELLA
HARRIS, Mr. and Mrs. MAX H.
HARRIS, Mr. and Mrs. STANLEY G.
HARRISON, Mr. and Mrs. R. J.
HATTON, Mrs. GEORGE F.
HAYS, Mr. and Mrs. THOMAS ABRAM
HOFFMAN, Dr. LAWRENCE H.
HOFFMAN, Mrs.
HYMAN, Mrs. A. E.
HYMAN, Mr. A. E. Jr.
JACKS, Mr. and Mrs. L. D.
KOSHLAND, Mr and Mrs. MAX L.
LANDIS, Mr. and Mrs. EDWARD C.
LANG, Mr. and Mrs. ALBERT G.
LETTS, Mrs. ARTHUR
LEVISON, Mr. and Mrs. ALEXANDER
LILIENTHAL, Mr. and Mrs. WALTER
LINFORTH, Mr. and Mrs. WALTER H.
LINFORTH, Miss WALTA
LURIE, Mr. and Mrs. LOUIS R.
MANSFIELD, Mr. and Mrs. WALTER D.
MANWARING, Mr. HALSEY E.
McCARTHY, Mr. J. A.
MEININGER, Dr. and Mrs. LEO L.
MOORE, Mr. and Mrs. ROBERT S.
NEWHOUSE, Mr. ARTHUR A.
NEWHOUSE, Mr. HUGO D.
NEWHOUSE, Mr. WM. D.
OSTROSKI, Mrs. A. S.
PAXTON, Mr. and Mrs. ELMER E.
PRESTON, Mr. and Mrs. FRANK C.
PRINCE, Dr. LIONEL D.
PRINCE, Mrs. CHARLOTTE
QUINN, Mr. and Mrs. CHARLES
QUINN, Mr. and Mrs. WARREN S.
REENG, Dr. and Mrs. JOSEPH D.
ROMAINE, Mr. FRANK M.
SCHWABACHER, Mr. and Mrs. LOUIS A.
SCHWABACHER, Mrs. SIGMUND
SCHWABACHER, Miss M.
SILVERBERG, Mr. IRVIN
SPAULDING, Mr. and Mrs. JOHN D.
STEELE, Mr. W. M.
STEIN, Mr. and Mrs. ABRAHAM
STIMMEL, Mr. WILLIAM G.
SUTRO, Mr. CHARLES
THORNE, Mr. and Mrs. ANDREW
TEVIS, Dr. HARRY L.
VOORSANGER, Dr. and Mrs. WILLIAM C.
WALLER, Dr. JULIAN L.
WHITING, Mr. and Mrs. EDWARD E.

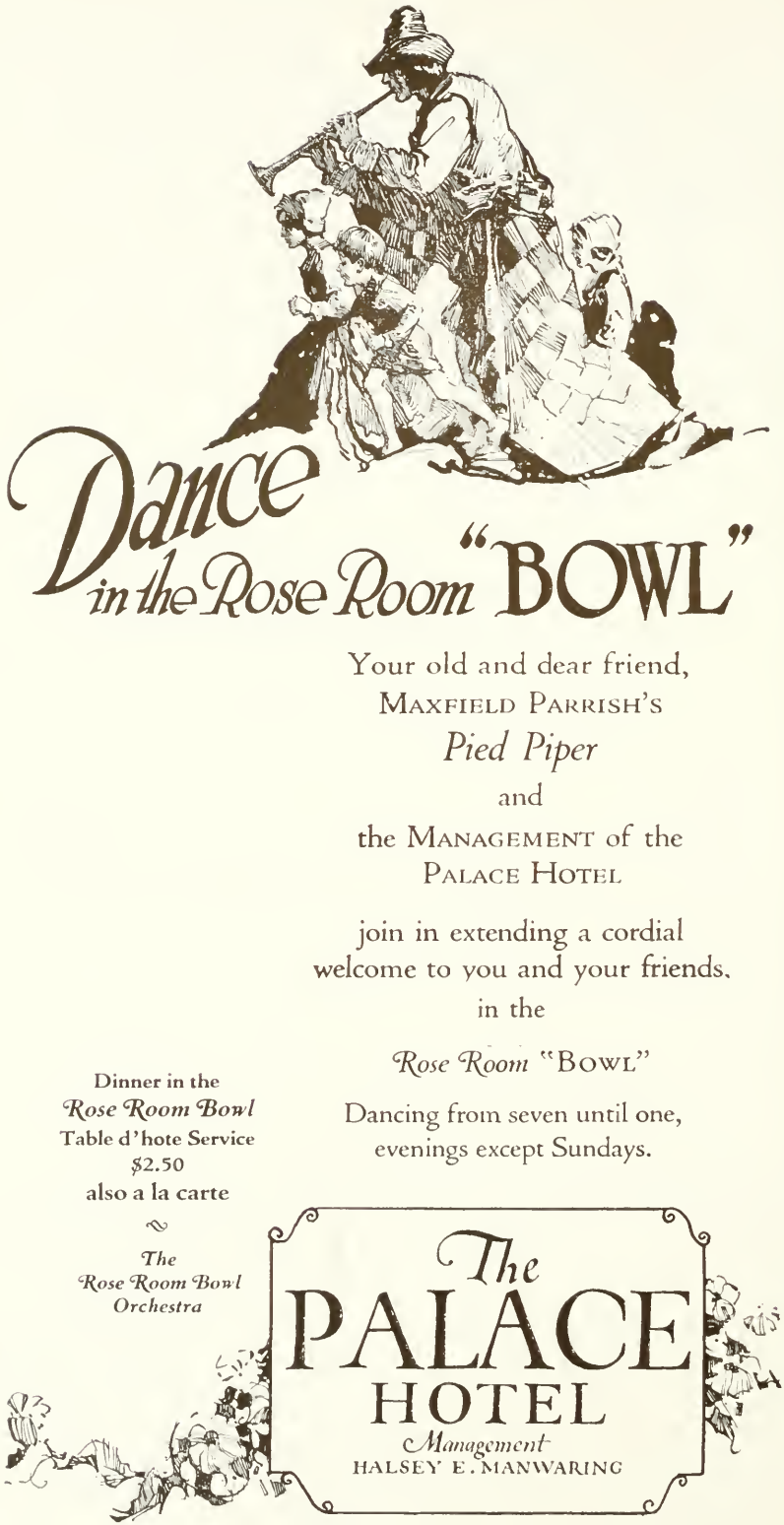
Dance
in the Rose Room "BOWL"
Your old and dear friend,
MAXFIELD PARRISH'S
Pied Piper
and
the MANAGEMENT of the
PALACE HOTEL
join in extending a cordial
welcome to you and your friends,
in the
Rose Room "BOWL"
Dancing from seven until one,
evenings except Sundays.
Dinner in the
Rose Room Bowl
Table d'hote Service
$2.50
also a la carte
The
Rose Room Bowl
Orchestra
The
PALACE
HOTEL
Management
HALSEY E. MANWARING

PALACE HOTEL

MARKET AND NEW MONTGOMERY STREETS

Telephone, Sutter 700

LIST OF GUESTS (Continued)

Prominent Pacific Coast guests who stop at Palace Hotel when in San Francisco

ALLARD, Mr. and Mrs. S. I., Eureka.
ALLEN, Mrs. D. M., Monterey.
ARMOUR, Mr. & Mrs. J. OGDEN, Chicago
BAAD, Mr. CHARLES, Los Angeles, Cal.
BAIR, Mr. and Mrs. FRED., Eureka.
BAKER, Mr. & Mrs. FRED L., Los Ang.
BARKER, Mr. W. A., Los Angeles, Cal.
BEATTY, Mr. and Mrs. J., Modesto.
BECKETT, Dr. and Mrs. W. W., Los Ang.
BETTING, Mr. W. C., St. Louis, Mo.
BISHOP, Mr. & Mrs. E. FAXON, Honolulu
BISHOP, Mr. J. O., Los Angeles.
BIXBY, Mr. and Mrs. FRED H., L. Beach.
BLOCK, Mr. and Mrs. A. I., Portland, Ore.
BOGGS, Mr. P. N., Los Angeles.
BOURNE, Mr. MURRAY, Fresno, Cal.
BRYAN, Mr. and Mrs. B. B., New York
CARSON, Mr. and Mrs. J. M., Eureka.
CHAFFIN, Mr. & Mrs. O. L., Santa Barbara
DAVIS, Mr. and Mrs. C. H. Jr., Portland
DEVLIN, Mr. ROBT., Sacramento.
DUDLEY, Mr. and Mrs. HOWARD, Los Ang.
FIELD, Miss M. A., Monterey, Cal.
FIELDS, Mr. and Mrs. LEROY, Portland
FISCHER, Mr. and Mrs. FRED, Seattle
FREEMAN, Mr. and Mrs. FRANK, Willows.
GARRITSON, Mr. and Mrs. W. H., S. Diego.
GERBER, Mr. and Mrs. W. E., Sacra'to
GOODWIN, Mr .and Mrs. VERNON, Los Angeles.
GUERNSEY, Mr. and Mrs. F. A., Stockton.
HARDY, Mr. SAMUEL, San Diego, Cal.
HARBERT, Dr. N. A., Stockton, Cal.
HAUSER, Mr. ERIC V., Portland, Ore.
HEILBRON, Mr. H. A., Sacramento.
HOGE, Mr. and Mrs. J. D., Seattle.
HOOK, Mrs. W. S., Los Angeles.
HOWARD, Mr. J. C., Los Angeles.
HUGHES, Mr. and Mrs. J. A., Bakersfield.
HUNSAKER, Mr. and Mrs. W. J., Los Ang.
JACKS, Mr. and Mrs. L. D., Santa Rosa.
JACKSON, Mr. and Mrs. H. W., Eureka.
JASTRO, Mr. H. A., Bakersfield, Cal.
KIRKWOOD, Mr. GEORGE, Los Angeles.
KROYER, Mr. and Mrs. J. M., Stockton.
L'ABBE, Mr. and Mrs. ANTONE, Portland.
LAKE, Mr. and Mrs. H. W., Fresno.
LINDLEY, Mr. & Mrs. ALBERT, S. Barbara
LISSNER, Mr. and Mrs. M., Los Angeles.
LYON, Mr. and Mrs. FRED S., Los Angeles.
MAC MILLAN, Mr. & Mrs. H. R., Salt Lake
MARKS, Mr. and Mrs. A., Taft, Cal.
MAXFIELD, Mr. J. A., Los Angeles.
McMAHON, Mr. J. F., Bakersfield.
MILLER, Mr. and Mrs. JOHN, Los Angeles
MINOR, Capt. & Mrs. RANDOLPH, Los A.
MORRISON, Misses, San Jose, Cal.
MYERS, Mr. and Mrs. GEO. T., Seattle.
NEIMILLER, Mr. C. L., Stockton, Cal.
ORTMAN, Mr. and Mrs. RANDOLPH, Ch'go.
PAYNE, Mr. L. R., Fresno.
PELTIER, Mr. GEORGE W., Sacramento.
PERRY, Mr. and Mrs. J. M., Stockton.
PHILLIPS, Mr. and Mrs. LEE A., Los Ang.
PITTMAN, Senator and Mrs. KEY, Nevada
POINDEXTER, Mr. R. W., Los Angeles.
PORTER, Mr. and Mrs. SAML L., San Diego
RICHARDSON, Mr. R. M., Sacramento.
SARTORI, Mr. and Mrs. JOSEPH, Los Ang.
SEXTON, Mr. and Mrs. J. E., Palisade, Nv.
SHARON, Mr. and Mrs. WM. E., Oakland.
SHORT, Mr. and Mrs. J. A., Sacramento.
STOCKWELL, Mr. L. W., Los Angeles.
SUTHERLAND, Mr. and Mrs. W. A., Fresno
SWALES, Mr. and Mrs. R. D. Fort Bragg
SWIFT, Mr. and Mrs. LOUIS, Chicago.
SWINDELL, Mr. G. M., Los Angeles.
TEAGUE, Mr. and Mrs. CHAS., Fresno.
THOMAS, Mr. W. P., Ukiah, Cal.
TICHENER, Mr. A. N., Los Angeles.
WALKER, Mr. and Mrs. WM., Los Angeles.
WARREN, Mr. and Mrs. F. M., Portland, Or.
WHITE, Mr. and Mrs. F. C., Fort Bragg.
WHITTIER, Mr. and Mrs. M. H., Los Ang.
WILEY, Mr. and Mrs. C. W., Seattle.
WILCOX, Mr. and Mrs. ALFRED H., Los A.
YATES, Mr. J. P., Los Angeles.

San Francisco's Newest Large Hotel

The WHITCOMB

With Proposed Addition

Located right at the Civic Center in the heart of San Francisco, stands the Hotel Whitcomb—equipped with every modern appointment to afford the traveler and permanent guest that hospitable atmosphere, that quiet conservative luxury which makes one feel at home.

Weekly Saturday Night Dinner Dances and Sunday Dinner Concerts also add to the popularity of the Hotel Whitcomb.

The Whitcomb Garage, located on the hotel grounds insures adequate parking space and protection for your car at all times.

HOTEL WHITCOMB

D.M. Linnard, Lessee — Ernest Drury, Manager

For reservations phone Hemlock 3200

Hotel Whitcomb

Market Street at Civic Center, San Francisco

EUROPEAN AND AMERICAN PLAN

Fireproof Garage Available to all Patrons

Telephone Market 510

D. M. Linnard,
Lessee

Ernest Drury,
Manager

ALLEN, Mr. B. B.
AMES, Mr. C. W.
ANGERMAN, Dr. EWALD.
ASH, Mrs. E. K.
ATHERTON, Mr. FAXON D.
BARBOUR, Mrs. MARY.
BAXTER, Mr. R. W.
BENDER, Miss ELIZABETH.
BLISS, Miss RUTH.
BONNY, Mr. and Mrs. BRUCE.
BRAY, Mr. JAMES C.
BRINGIER, Mrs. J. H.
BROWN, Mr. ROBERT W.
BARTON, Mrs. VESTA.
CANTELOW, Mr. and Mrs. H. C.
CARR, Mrs. M. B.
CHANCE, Mr. and Mrs. A. D.,
COLE, Miss MARY.
CONWAY, Miss IRENE.
CRESWELL, Mr. W. G.
DE HAVEN, Mrs. LOUISE
DE HAVEN, Mr. RAYMOND
DEWAR, Mr. R. W.
DILDAY, Mr. N. J.
DILLON, Mrs. B. S.
DOLIN, Mr. MAX.
DOUGHTY, Miss ALICE
DOUGHTY, Mrs. MARY E.
DRURY, Mr. and Mrs. ERNEST L. and
DRURY, Master ERNEST M.
DYER, Mr. and Mrs. WALTER.
EASTON, Dr. and Mrs. D. E. F.
EASTON, Miss ALMA.
EMMONS, Mr. RALPH C.
FITZGERALD, Mrs. B. M.
FOOTE, Mr. and Mrs. D. H.
FORMAN, Miss SADIE
FRANK, Mr. J. H
FRANKLIN, Mrs. O.
FREEMAN, Mrs. LOUISE.
FREEMAN, Mr. M. H.
FRIEND, Miss MILDREAD.
FROHLICHSTEIN, Mr. and Mrs. DAVE.
GAGG, Mr. O. L.
GLYNN, Mr. WILLIAM F.
GRACE, Miss M. J.
GRAHAM, Mrs. C. A. & ROSE GRAHAM.
GRUSS, Dr. FRANCIS and family.
GUNTHER, Mrs. SARA.
HAMPTON, Mr. H. R.
HART, Mr. GEO. E. and family.
HART, Mr. and Mrs. SIDNEY and Son.
HEWITT, Mr. and Mrs. WILLIAM.
HIED, Mrs. H. C. and Mrs. H. C. DUPREY.
HILL, Miss CATHERINE.
HIRSCH, Mr. JAY.
HOWARD, Mr. and Mrs. J. C. (Ora Carew)
HUDSON, Mr. GEORGE.
JACKSON, Mr. and Mrs. RICHARD.
JOHNSON, Mrs. AMY G.
JONES, Mr. and Mrs. WILLIAM E.
KENNEDY, Mr. E. P. and Mr. H. E.
KOSTER, Mr. and Mrs. L. C.
LAND, Mr. L. E.
LASH, Mr. and Mrs. HORACE W.
LEMBERGER, Mr. A. F.
LENCHNER, Miss JEANETTE.
LEVERING, Mr. JACK
LEVY, Miss LUCILLE.
LOGAN, Mr. and Mrs. JULIAN A.
LOMAX, Miss ETHEL.
LYNCH, Mr. G. H.
MAC GOWN, Mr. M. D.
MAYER, Mrs. L. L.
McBREARTY, Mr. and Mrs. M. J.
McCORMACK, Mrs. J.
McDONALD, Dr. J. T.
McDONOUGH, Miss ETHEL.
MICHEALSON, Mr. B. F.
MILLS, Mrs. EDWARD
MINOR, Mr. and Mrs. B. B.
MOFFATT, Mrs. ELIZABETH.
MONTGOMERY, Mrs AUBREY.
(Lady BOB.)
MORTON, Mr. and Mrs. FREW.
MURPHY, Mr. S. F.
NASON, Mr. and Mrs. CHAS. A.
NEVILLS, Mrs. W. A.
NICHOLS, Mr. and Mrs. L. H.
NICHOLSON, Mr. GEORGE
NORRIS, Miss RUTH.
O'BRIEN, Mr. and Mrs. WILLIAM and
Miss MARGARET O'BRIEN.
PEARSON, Mr. A. F.
PEDRAZZINI, Mr. and Mrs. C. A.
PLETCHER, Mrs. JENNIE.
POMIN, Mr. and Mrs. F. J.
PRYOR, Mr. and Mrs. STANLEY.
QUESTA, Mr. E. J.
RAYMOND, Mrs. GRACE.
REDWINE, Miss CORAL.
RIDENOUR, Miss BETTY.
RINGOLE, Mr. and Mrs. P.F.
ROBNETT, Miss DOROTHY.
RODGERS, Mrs. E. A.
ROSENBERG, Mr. and Mrs. JOSEPH
ROSNER, Mr. and Mrs. CHAS. S.
SACK, Mr. HARRY.
SCHEELINE, Mr. and Mrs. SOL.
SELIG, Mr. and Mrs. ISADOR and Family.
SHALLOCK, Mrs. EDNA M.
SHERWOOD, Mr. A. H.
SMITH, Mr. J. C.
SMITH, Mr W. GARNER
SIMPSON, Mr. LLOYD C.
SPRECKLER, Mr. SAM.
SPRINGER, Mrs. HATTIE.
STEPHENS, Miss LOUISE G.
STREET, Miss ELIZABETH
SWOARD, Mr. W. C.
TOUSLEY, Mr. H. M.
TRY, Mr. A. R.
TURNER, Col. R. B.
WARE, Misses GERTRUDE and FANNIE.
WARMINGTON, Mr. J. C.
WATSON, Mr. CHARLES.
WELD, Mr. and Mrs. W. C.
WHITE, Mr. S. A.
WILLIAMSON, Dr. and Mrs. W. L.
WILKINSON, Mr. and Mrs. L. J.
WORKMAN, Mrs. C. H.
YOUNG, Miss SARAH.

Clift Hotel

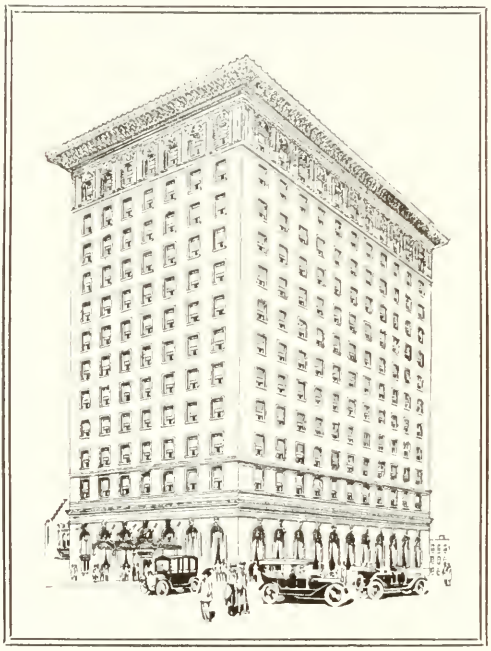

The newest and most elegant addition to San Francisco's down-town hotels—far enough away from the main streets to miss the noise and turmoil, but close enough to be ideally convenient.

Operated on European Plan
at very reasonable rates.

Clift Hotel

AT CORNER OF GEARY AND TAYLOR STREETS, SAN FRANCISCO

Under Management of

CLIFT HOTEL COMPANY

FREDERICK C. CLIFT, Pres. and Managing Director
H. S. WARD, Resident Manager

Clift Hotel

AT CORNER OF GEARY AND TAYLOR STREETS, SAN FRANCISCO

Under Management of

CLIFT HOTEL COMPANY

FREDERICK C. CLIFT, Pres. and Managing Director

H. S. WARD, Resident Manager

European Plan

Reception Day, Monday — Telephone, Prospect 4700

PERMANENT GUESTS

ALLEN, Colonel EDWARD T.
AUSTIN, Mrs. H. S.
AUSTIN, Miss.
BENTLEY, Mr. and Mrs. ROBERT I.
BINNIE, Mrs. J. F.
BLAIR, Miss JENNIE.
BORDEN, Mr. and Mrs. I. L.
BOWERS, Mrs. WM. F.
BRADLEY, Mrs. GEORGE L.
BRICKELL, Miss LOUISE de VOE
BRIGGS, Mr. and Mrs. CLARENCE F.
BURNHAM, Mr. and Mrs. LEE COLE
CAMPBELL, Dr. and Mrs. HOWARD
CASSERLY, Miss MARGARET
CLAIBORNE, Mrs. G. B.
CLIFT, Mr. and Mrs. FREDERICK C.
CORBET, Mr. and Mrs. BURKE
CORBET, Miss FRANCES
DONAHUE, Mr. and Mrs. JOSEPH A.
DUENAS, Mr. and Mrs. FRANCISCO
DUENAS, Miss MARIE
DUENAS, Miss ELVIRA
FAGAN, Mr. and Mrs. JAS. J.
FAGAN, Miss DORIS
FITCH, Mrs. GEORGE K.
FITCH, Miss VIRGINIA.
FOSTER, Mrs. M. A.
FULLER, Mrs. S. W.
GORDON, Rev. and Mrs. JAMES L.
GREENBAUM, Miss IDA
GUNN, Mrs. J. O. B.
HABER, Mrs. JOSEPH.
HABER, Mr. JOSEPH Jr.
HOLMAN, Mr. and Mrs. C. J.
KINSELL, Mr. and Mrs. HENRY S.
KLINKER, Mr. VICTOR
KNIGHT, Mrs. GEORGE A.
LACHER, Mr. and Mrs. LESTER
LAMBERTON, Mr. C. H.
LAMBERTON, Miss M.
LEVY, Miss BERTHA
LORD, Mrs. MARION
LOW, Miss FLORA.
LOWENBERG, Mrs. I.
LOWENBERG, Mr. ALBERT J.
MARKS, Mrs. JOSEPH
McBRYDE, Mrs. E. A.
McCORMICK, Mr. and Mrs. GEORGE
MEYER, Miss G. R.
MEYER, Mrs. M. C.
MEIGS, Mrs. J.
MIHAN, Miss KATE.
MORGAN, Miss ELEANOR
MORSE, Mr. and Mrs. LESTER L.
MORTON, Mr. and Mrs. H. S.,
NICOL, Mrs. GEORGE W.
NORTHCOTT, Mrs. JUNE
OLIVER, Mrs. L.
OPPENHEIMER, Mrs. J.
PANAGOPOULOUS, CONSTANTINE, Consul Greece.
PHILLIPS, Mr. and Mrs. GRATTAN D.
PIERSON, Mr. and Mrs. FREDK H.
PLATT, Mrs. I. B.
POSNER, Mr. MAX
RICH, Mr. and Mrs. OBADIAH
SARGENT, Mrs. J. P.
SCOVEL, Mr. and Mrs. GEORGE S.
SEALE, Mrs. H. W.
SELFRIDGE, Mrs. F. E.
SHAW, Mr. FRANK E.
SOULE, Dr. and Mrs. MILAN.
STOW, Mrs. VANDERLYNN
SWIFT, Mr. and Mrs. T. J.
TAYLOR, Mr. and Mrs. FRANK L.
THACHER, Mr. THOMAS A.
WALLACE Mr. and Mrs. JOHN P.
WILHOIT, Mrs. GEORGE E.

RADIO AS YOU DINE

Luncheon 11:30 to 2 P. M. Dinner 6 to 8 P. M.

The programs broadcasted are received for you by individual receiving sets at each table in our Main Dining Room.

ABSOLUTELY FIREPROOF

Hotel Bellevue

GEARY AT TAYLOR—Just a Step From Union Square

San Francisco

Harper Hotel Co.

C. H. BARBER, President
FRANK N. HARPER, Vice-President and General Manager
VICTOR REITER, Assistant Manager
Telephone Franklin 3636

Ideal Location—Unsurpassed Cuisine
Each Room with Private Bath

Rates From $2.50 the Day Upwards

ESPECIALLY DESIGNED TO PROVIDE COMFORT FOR THE TRAVELING PUBLIC

Hotel Bellevue

San Francisco

GEARY AND TAYLOR STS. **SAN FRANCISCO**

Reception day Monday Tel. Franklin 3636.

PERMANENT GUESTS

ALLEN, Mr. and Mrs. W. M.
ALTMAYER, Mrs. BLANCHE
BAGLEY, Mrs. KATHERINE
BODLER, Mr. and Mrs. FRANK F.
BONESTELL, Mr. and Mrs. C.
BRITTAN, Miss M. B.
BYRAM, Mr. and Mrs. C. F.
CALHOUN, Mr. and Mrs. J. R.
CHILDS, Mrs. E.
COLEMAN, Mrs. E.
COLEMAN, Mr. BYRAN
COLMAN, Mr. and Mrs. CHARLES
DARLING, Mrs. C. H.
DOODY, Mr. and Mrs. F. J.
EDLOFF, Mrs. GEORGE
FALK, Mr. C. S.
FALK, Miss EDNA
FORD, Mrs. J. A.
GARCIA, Mrs. M.
GESORET, Mrs. MARY
GREEN, Mr. and Mrs. A. E.
HAHN, Mrs. ANNA
HAINING, Mr. J.
HASTINGS, Miss E.
HICKMAN, Mr. and Mrs. E. P.
HOFFMAN, Mrs. FANNY
HOLMES, Mr. A. L.
JACOBS, Miss RAE
KAHN, Mr. JOSEPH
KAHN, Mr. P. D.
LETTUNICH, Mrs. M. W.
LIEBES, Mrs. HANNAH
LIEBES, Mrs. JULIAN
LIEBES, Mr. MARTIN
LYLE, Mr. HOMER E.
MEECHAN, Miss VIOLET
MEININGER, Miss M.
ORMART, Mr. and Mrs. M. and family.
ORMART, Mrs. G.
ORMART, P. V.
OMART, Miss V.
PASCHEL, Mr. PHILIP P.
PETERSON, Mr. FRANK B.
REINHART, Miss HELEN
ROCKWELL, Mrs. P. C.
SAUNDERS, Mr. and Mrs. HENRY J.
SEALEY, Mr. and Mrs. E. A.
SKALLER, Mr. and Mrs. GEORGE
STERNHEIM, Mr. B.
STERNHEIM, Mrs. R.
STEVENS, Dr. BURT S.
TILDEN, Mr. T. C.
VOORSANGER, Mr. and Mrs. L.
WORMSER, Mrs. LOUISE

Hotel Stewart

GEARY STREET ABOVE POWELL
SAN FRANCISCO

Moderate Rates.

Telephone Sutter 3640

CHAS. A. STEWART and MARGARET STEWART

PROPRIETORS

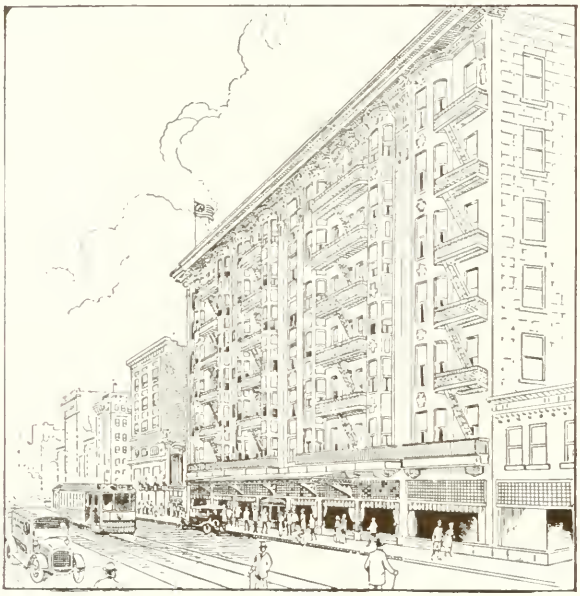

The HOTEL STEWART has entertained guests from every part of the world. It is favorably known to travel from the Orient, the Islands, Coast ports and to the Army and Navy.

So popular has the Stewart become that three additions became necessary. The Stewart is located in the very center of the shopping, theater and cafe districts. It maintains a dining-room service unequalled in San Francisco. The appointments are the best—not over-luxurious, but comfortable and homelike. Every steamer and train is met by uniformed representatives with the Stewart auto bus. The Geary Street line (Municipal Railway) passes the door from the Union Ferry Depot. From the Third and Townsend Depot the Third street cars transfer to the Geary. Any part of the city can be reached from the Stewart Hotel by street cars on one fare

When Paying Fare From Third and Townsend Sts. Ask for Geary St. Transfers

AFTERNOON TEA SERVED IN THE DINING ROOM FROM 2 TO 5 P. M.
ARRANGEMENTS CAN BE MADE WITH THE HEAD STEWARD FOR LUNCHES, DINNERS, AND BANQUETS, SPECIAL TEA OR CARD PARTIES.

Hotel Stewart

353 Geary Street, San Francisco.

Mr. CHARLES A. STEWART
Miss MARGARET STEWART Proprietors.

Telephone Sutter 3640

Private Exchange Connecting All Apartments

Reception Day, Monday

PERMANENT GUESTS

Permanent Guests and Prominent Pacific Coast People to Be Found at the STEWART HOTEL When in San Francisco

ALLISON, Mr. A. M.

ATKINSON, Mr. & Mrs. F. F., Sacramento

BADGER, Mr. and Mrs. G. S.

BAIN, Mr. CHAS. M., Shanghai, China.

BALDWIN, Mr. and Mrs B. D., Honolulu.

BECKMAN, Mrs. WM.

BLY, Mr. LEON

BREWSTER, Rev. George W., Jr.

BROWN, Mrs. R. J.

BROWN, Mr. and Mrs. U. W., Colusa, Cal.

COFFIN, Mr. and Mrs. F. H., Mill Valley.

CRANE, Mr. and Mrs. FRANK, Merced, Cal.

DOUGLAS, Mr. and Mrs. W. J., Reno.

DOW, Mrs. GEORGE E.

DOWNS, Mr. C. R., Sutter Creek, Cal.

EVERETT, Mrs. G. A.

FRASER, Mr. J. D.

FALLON, Miss MARGARET

FARNSWORTH, Mrs. G. H.

FARNSWORTH, Mr. and Mrs. GEO. N., Colusa, Cal.

FOGLE, Mr. O. B

GIBSON, Miss CALIFORNIA, Williams, Cal.

GOVAN, Mr. and Mrs. J. E., Sacramento.

GRAGG, Mr. and Mrs. M. M., Monterey,

GUYETT, Mr. RODERICK G.

GROZIER, Mrs. L. M.

HAZARD, Mr. and Mrs. C. D., Quincy, Cal.

HOWARD, Dr. and Mrs. JOSEPH L.

KIRKWOOD, Mr. JOSEPH, Sydney, Australia.

LYDECKER, Mr. & Mrs. ROBT., Honolulu

McCANDLESS, Mr. and Mrs. JAMES S., Honolulu, T. H.

MORAN, Mrs. W. B.

PRECHTEL, Mrs. GEORGE P.

READ, Dr. WILLIAM P.

ROBINSON, Mr. and Mrs. OSCAR, Colusa, Cal.

SELL, Mr. WM., Jr., Yosemite, Cal.

STEWART, Mr. and Mrs. CHARLES A.

STEWART, Miss MARGARET.

TURRELL, Miss L.

WALLACH, Mrs. L.

WATT, Mr. and Mrs. JOHN, Honolulu, T. H.

WELLES, Miss VIRGINIA.

YATES, Col. A. W. and W. F.

A Modern and Refined Exclusive Family Hotel

Hotel Cecil

Post Street
Between Mason, and Taylor

CENTRALLY LOCATED

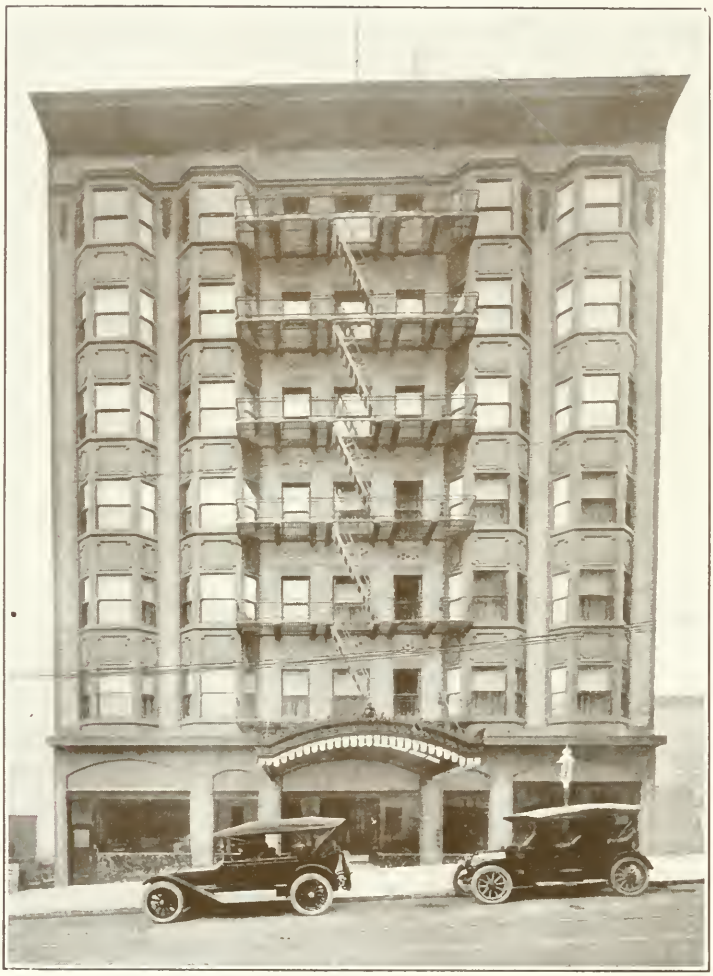

Mrs. O. E. MORRIS, Proprietor W. H. GARLICK, Manager

Here will be found all modern conveniences that go to make an up-to-date, luxurious hostelry, with a beautiful **Dining Room** and **Unexcelled Cuisine,** convenient to clubs, shopping, business and theater centers.

Beautiful Ballroom and Sun Parlor for Afternoon Teas, "The Dansant" and Social Functions. 150 Rooms En Suite and Single, Every Room with a Bath

Telephone Prospect 180 *American and European Plan*

Hotel Cecil

545 POST STREET NEAR TAYLOR STREET

Under the Management of MRS. O. E. MORRIS

Telephone Prospect 180 Reception Day, Monday

PERMANMENT GUESTS

ATWOOD, Mr. CLARENCE G.
BEALL, Mrs. H. M.
BOGY, Mrs. JAMES
BOONE, Mr. and Mrs. HERBERT S.
BRANSCHED, Mr. W. H.
BREMER, Mrs. W. H.
BULLARD, Admiral and Mrs. W. H.
BURNS, Mrs. AARON M.,
CARLISLE, Mr. J. E.
CHAQUETTE, Mr. and Mrs. C. A.
CLAPP, Mrs. W. L.
CROPPER, Mrs. L. M.
CROW, Mrs. E.
CULLEN, Mr. WILLIAM O.
CURTEN, Miss E. L.
DAMKROEGER, Dr. HENRETTA,
DAVIS, Mr. and Mrs. A. BARKER
DAVIS, Mrs. EUGENE G.,
DONNELL, Mrs. L. J.
FINLAW, Mrs. A. L.
FOOTE, Mrs. E. V.,
GARLICK, Mrs. IDA S.
GARLICK, Mr. and Mrs. W. H.
HAMPTON, Miss O.
HINCH, Miss L. H.
JENNER, Mr. and Mrs. C. S.
JOYCE, Mrs. R. S.
KEITH, Mrs. B. R.,
KEYES, Mrs. RICHARD A.
LACKIE, Mr. and Mrs. A. R. T.
LINDLEY, Mrs. CURTIS H.
LYMAN, Capt. and Mrs. CHARLES G.
LYKINS, Mr and Mrs. PRESTON L.
McPHERSON, Mr. and Mrs. E. R.
MORGAN, Mrs. COSMO S. R.
MORTON, Mr. and Mrs. ALFRED W.
MYERS, Dr. TALLEYRAND D.
NEVILLE, General and Mrs. W. C.
NEVILLE, Miss FRANCES.
O'CONNOR, Miss CECELIA,
O'CONNOR, Miss CORNELIA,
O'CONNOR, Miss MAUDE.
PARSONS, Dr. EDMOND W.
PARSONS, Mrs. MARY
PROCTOR, Mr. M. R.
RODGERS, Gen. and Mrs. J. T.
RUDGEAR, Miss HAZEL.
SARGENT, Mrs. IGNATIUS
SOMERS, Mrs. C. M.
THANE, Mr. and Mrs. ARTHUR F.,
VON RHEIN, Mr. and Mrs. O. E.
VON RHEIN, Miiss ELIZABETH
VON RHEIN, Miss EDITH
VARNEY, Miss EDITH
WALKE, General and Mrs. WILLOUGHBY
WASHBURN, Mrs. M. L.
WEISS, Dr. HENRY
WEISS, Miss CELIA
WILDER, Mrs. W. F.
WOOD, Mrs. WILLIAM S.
WORNALL, Mrs. SOPHY
WRIGHT, Mrs. H.

Two hotels distinguished for surpassing service.

Tourists and Travelers will find the Hotels Clark and Herald cheerful and satisfying places to stop. Permanent guests find them companionable and homelike. Dining room in connection.

DAILY RATES

$1.50 — $2.00 — $2.50

Special weekly and monthly rates on request

HOTELS
CLARK & HERALD

Eddy and Taylor Eddy and Jones
San Francisco

Hotel Normandie

JAMES H. HOYLE, Prop.

Telephone Franklin 5400

A FIRST CLASS FAMILY HOTEL
AMERICAN PLAN

S. E. CORNER SUTTER & GOUGH STS.
SAN FRANCISCO

From Ferry Depot take Sutter Cars
No. 1, 2 or 3 to Gough Street

Hotel Alexander

352 Geary Street, San Francisco.
NEXT TO THE ST. FRANCIS.

Phone Douglass 2200.

Location in the midst of the Amusement and Shopping Centers.
The Hotel Appointments are First Class in Every Respect.
Best Service and Attention at Moderate Rates.

Solari's Grill in connection. Entrance through Hotel Office
to Main Dining Room.

ROOMS SINGLE OR EN SUITE.
EVERY ROOM WITH PRIVATE BATH.
SPECIAL RATES BY THE MONTH OR WEEK.

ALEXANDER HOTEL
J. J. RICHARDS, Manager.

From Ferry Depot take Municipal Cars
A. B. C. or D. Direct.

HOTEL FIELDING

Geary at Mason
SAN FRANCISCO

ABSOLUTELY FIRE PROOF

Every room with private bath. Operated on European plan
at reasonable rates
Cafe in Connection

Location unsurpassed in heart of
San Francisco

F. V. Springer and
C. M. Fielding Estate
Proprietors

Ernest F. Peterson
Manager

GLEN RITA HOTEL

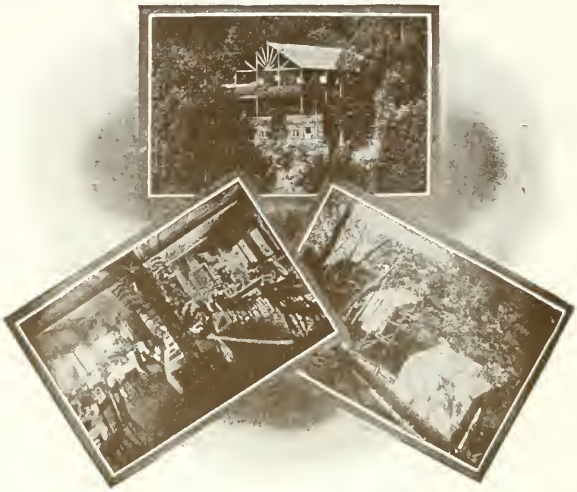

MONTE RIO

One block from Northwestern Pacific Depot; auto bus meets all trains Firstclass family hotel with every modern comfort and convenience. Electric lights and sanitary plumbing. All bedrooms are well furnished, equipped with floss mattresses, and have washstands with running water. Rooms may also be had with private bath. Tents are well shaded and within hotel grounds, built on platforms with board walls, front and side porch, electric lighted and furnished same as rooms. Large porches around the main building command a panoramic view of the entire scenery. Just a step to Russian River for boating, bathing and fishing. Dining room is large, airy and comfortable, and is noted for its excellent cuisine and service. Music is rendered during evening meal. In our new pavilio nwe have after-dinner dancing for the exclusive use of our guests. This resort is conducted in a strictly first-class manner, the main feature being assurance of a personal interest taken in the etnertainment of our guests. Within hotel grounds, space is reserved for parking of autos. Make eservations in advance, especially in June, July and August and give exact requirements in first letter to avoid delay. Can accommodate 250. Open May to October. Long distance telephone. Rates upon application. Send for illustrated booklet. Address:

WM. C. HEALY

MONTE RIO, SONOMA COUNTY, CALIFORNIA

HOTEL RAFAEL

Hotel Rafael, San Rafael. Situated within 17 miles of San Francisco, on the Northwestern Pacific R. R., and is the natural gateway to the scenic part of Northern California. The Hotel affords a beautiful panoramic view of Mount Talmalpais. The inspiring and beautiful scenery surrounding the Hotel, combined with the excellent facilities for the comfort and care of its guests, make a scenic home for the nature lover and an ideal spot to spend a week-end or a prolonged vacation. The Hotel is famous for its cuisine, service and accommodations. Dinner dances are held every Saturady evening. Tea is served every afternoon from 3 p. m. to 5 p. m. A large up-to-date garage. Sports such as fishing, bathing, yachting, horseback riding, croquet, bowling, tennis and golf are available for the lovers of these popular sports. All outside rooms with the latest conveniences. European plan, $1.50 per day and up. Monthly rates upon application. Write for descriptive booklet and rate card to HOTEL RAFAEL, San Rafael, Cal. W. C. JURGENS, General Manager.

Residence of Mr. and Mrs. J. ALVIN BERNHARD, 932 Laurel, Glazenwood, San Mateo, Cal.

These illustrations represent two of the many fine homes being built by the S. A. BORN BUILDING CO. in San Francisco, San Mateo, Burlingame and Hillsborough. For an appointment to inspect our homes in any of the above cities, call Douglas 1094.

S. A. Born Building Co.

BUILDERS OF FINE RESIDENCES

Monadnock Building **San Francisco, Cal.**

Residence of Mr. and Mrs. H. D. DIETRICH, Brewer Road, Hillsborough, San Mateo, Cal.

Picturesque
and
Artistic Homes
of
California
Illustrating
Architecture and
The recent achievements of modern
Progress made in California Homes

"LINEN TOWERS," Country Residence of Mr. and Mrs. JAMES L. FLOOD. Menlo Park, California.

RESIDENCE of Mr. and Mrs. JAMES L. FLOOD, 2222 Broadway, San Francisco.

Artistic photographs at reasonable prices.

Most courteous treatment.

SMART STUDIO

239 GEARY STREET — AT UNION SQUARE

PHONE DOUGLAS 619 — SAN FRANCISCO

Residence of Mr. and Mrs. RUDOLPH SPRECKLES, 1900 Pacific Ave., cor Gough St., San Francisco.

AMERICA'S BEST LIMOUSINES AT TAXICAB RATES

Shopping and Calling Until 5:30 P. M., $2.50 per Hour

Doctors' Calls $2.50 per Hour

THE LAFAYETTE LIMOUSINE

Prospect

123

For those who desire all of the comfort and propriety that the public conveyance cannot offer.
Every car in perfect condition. Every chauffeur correctly uniformed and chosen for his experience and trustworthiness.
Driving, Shopping, Theaters, Inns, Local and Distant Calls.
Rate-card may be had upon application.
Our terms are unusually reasonable; dealing directly with the client, we are able to give service at the basic rates.

LAFAYETTE TAXICAB CO,

EDWIN A. HOUGH

EDWARD ARMSTRONG
General Manager

761 POST STREET
San Francisco

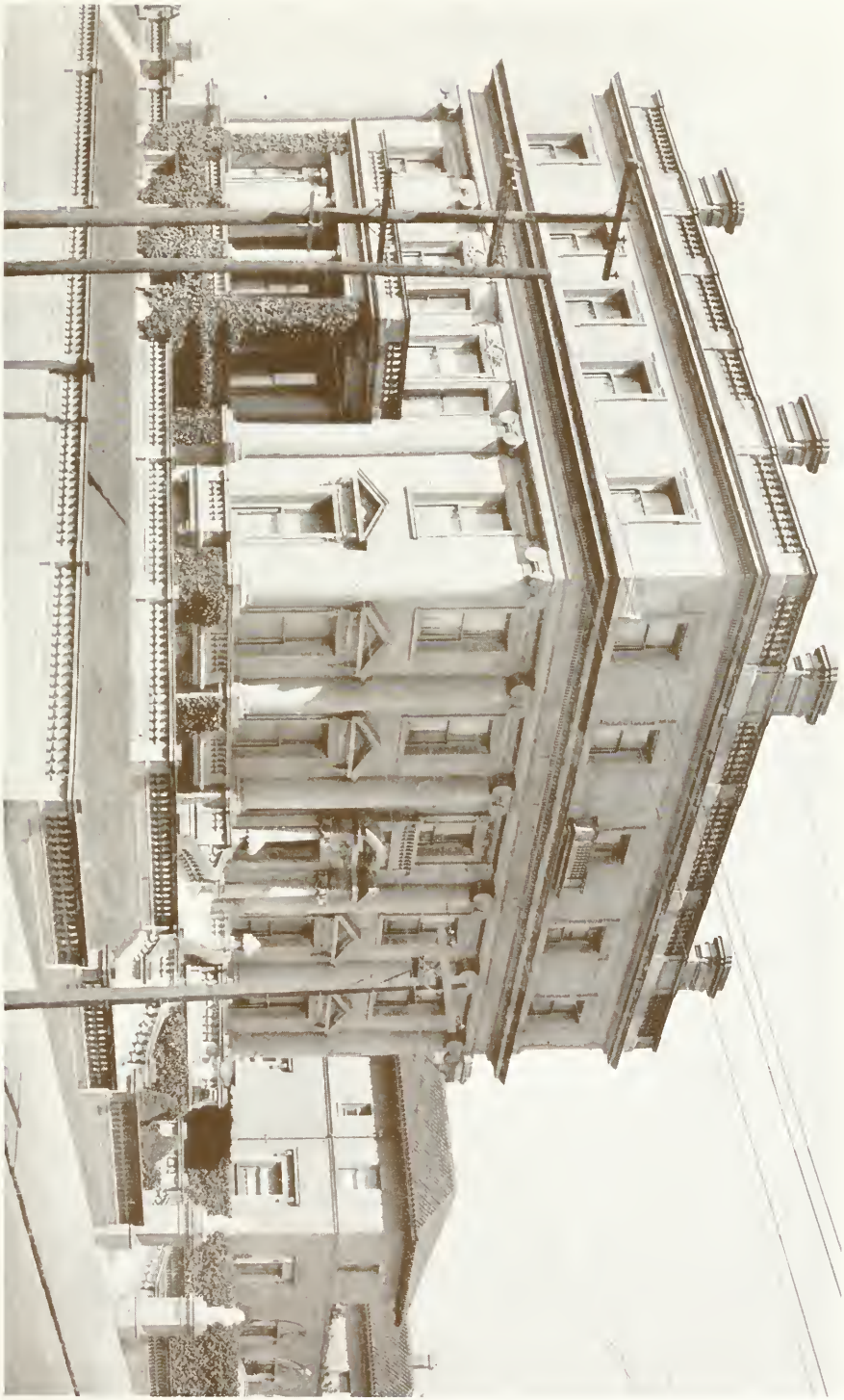

Residence of Mr. and Mrs. CHARLES TEMPLETON CROCKER, 2180 Washington cor. Laguna St., San Francisco.

Our service in all phases of Auto Livery is backed by an adequate organization and over forty years of successful experience in business.

Limousines and Automobiles de Luxe

Kelly's GARAGE

Established 1878

1623-1631 PINE STREET

TELEPHONE FRANKLIN 217

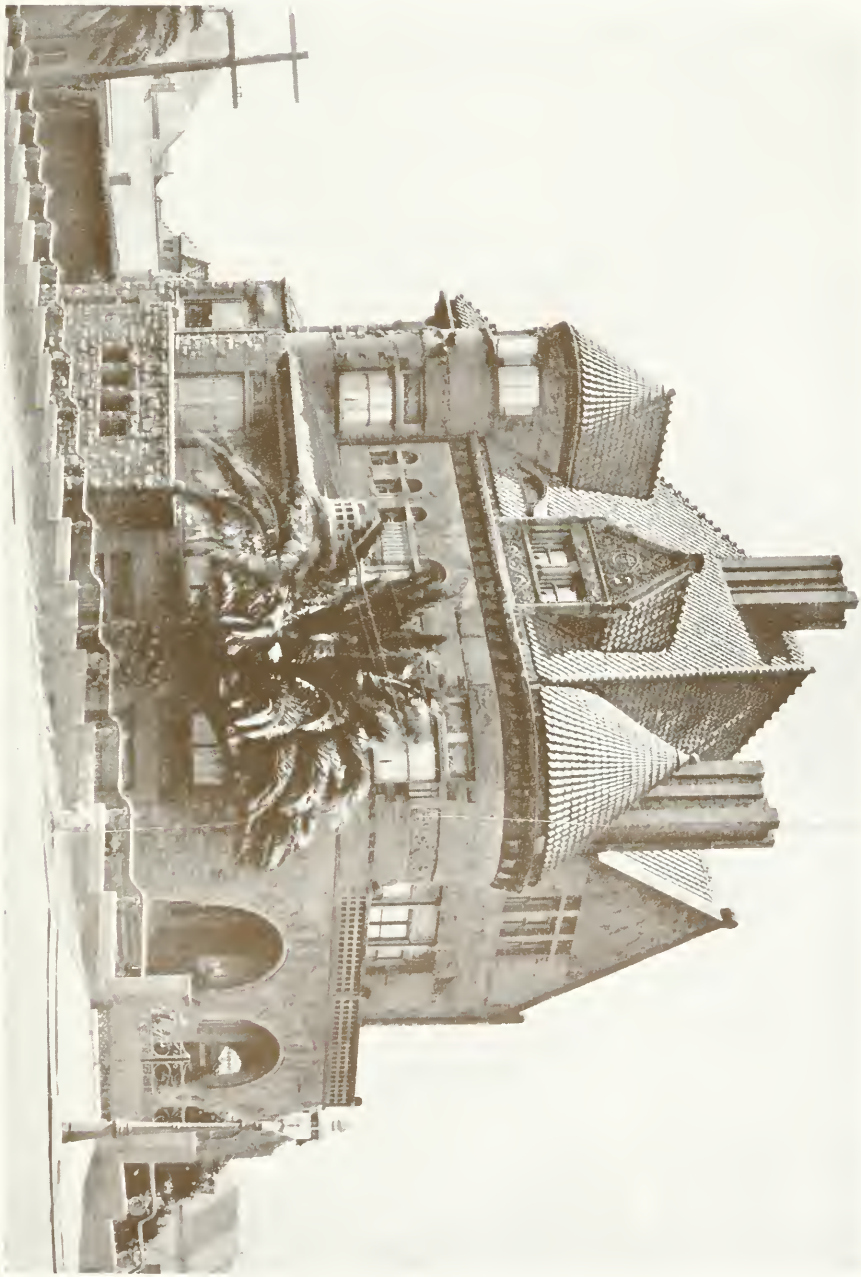

Residence of Mrs. HENRY J. CROCKER, 2301 Laguna, Cor. Washington St., San Francisco.

ALADDIN STUDIO TIFFIN ROOM

The City's Most Distinctive Show Place

LUNCHEON TEA DINNER

363 Sutter Street, Telephone Douglas 3974

Fortune Telling Every Afternoon with Dinner and Tea

Special Parties Arranged
Headquarters for Theatrical People
Oriental Sales Room and Gift Shop Adjoining
Millinery and Dressmaking

HATTIE MOOSER MINNIE C. MOOSER

Residence of Miss MARY LOUISE, PHELAN, 2150 Washington St., San Francisco.

STUDIO OF
HAMILTON INTERIORS
DESIGNERS AND DECORATORS
Furniture, Draperies, Objects of Art
683 SUTTER STREET PROSPECT 8605

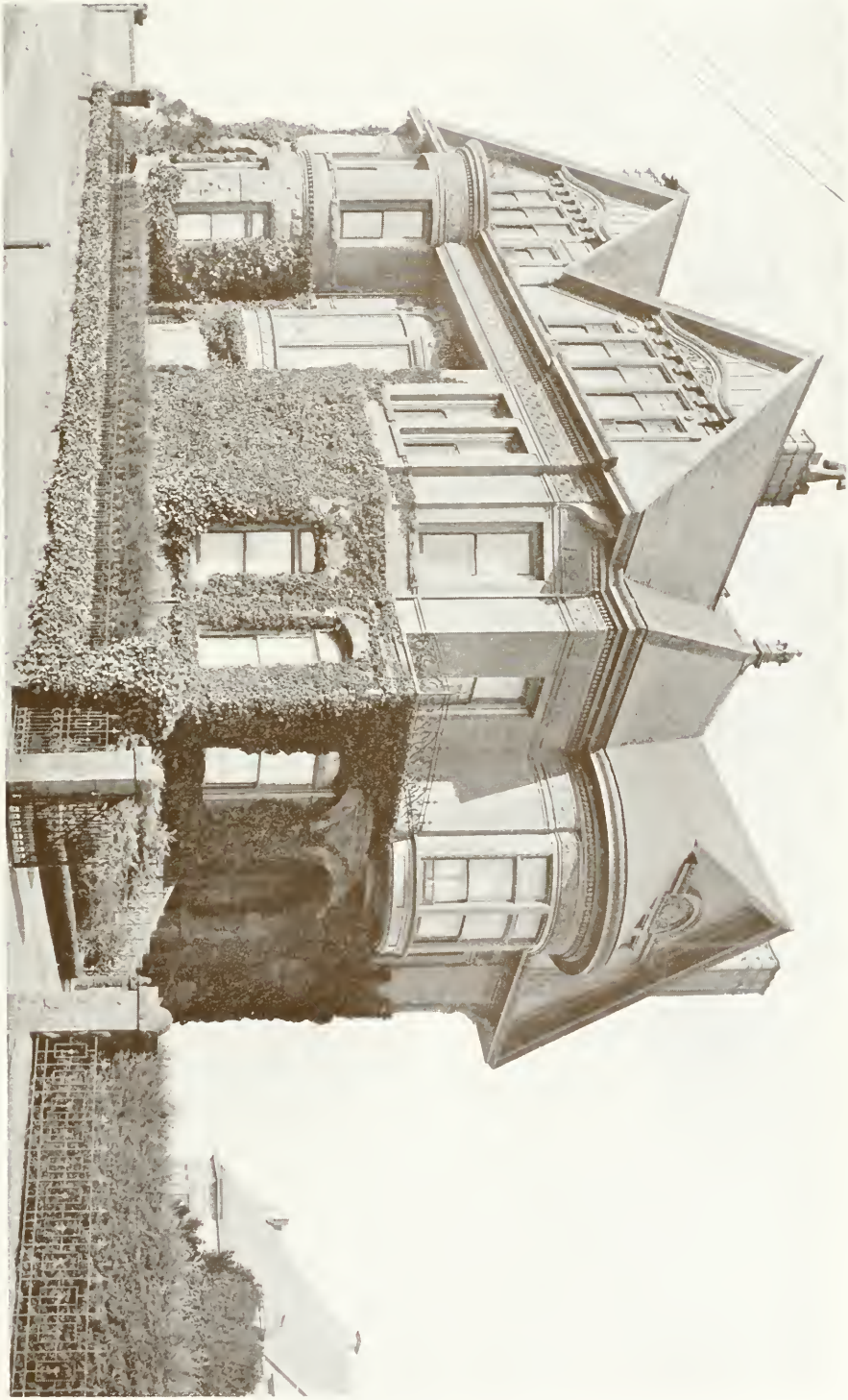

Residence of Mr and Mrs. GEORGE A POPE 2728 Pacific Av. San Francisco.

Interior of the beautiful residence of Mr. and Mrs. R. H. Hubbell, 3501 Jackson St.

Quandt Quality Painting and Decorating will bring a mellow charm to the walls of your home and translate your vision of color and texture. . . . . .

The highest standards · the best craftsmen · full value · and a service unexcelled. . . . . .

A. Quandt & Sons
PAINTERS AND DECORATORS
SINCE 1885

SAN FRANCISCO
PHONE MARKET 1709
LOS ANGELES
TELEPHONE 6514

The King of Birds
FEATHER WORKS

CLEANING, CURLING, DYEING
and REMODELING

FIRST CLASS WORK ONLY

OLD FEATHERS MADE TO LOOK LIKE NEW

Wonderful Creations in Stock of the Newest and Latest Novelties.

BLACK IS OUR SPECIALTY

484 SUTTER STREET SAN FRANCISCO, CAL.

Telephone Douglas 4999

Residence of Mr. and Mrs. ADOLPH B. SPRECKELS.—2550 Washington, cor. Octavia, San Francisco.

SHERWOOD GARAGE

A garage offering accommodation for those appreciating

HIGH CLASS SERVICE

Fire-proof — — Centrally Located

Cars called for and delivered

Inspection Invited

JACKSON AND POLK STREETS

Phone Prospect 692 San Francisco

Residence of Mr. and Mrs. WILLIAM A. DOBLE, 190 Sea Cliff Av., San Francisco.

The

Hanna T. Brigham Corset Shop

Successor to

REDFERN CORSET SHOP

Specializing in correct corseting

Consult Us

The woman who is fastidious in the selection of her corset knows there is a model admirably suited to enhance the lines of her figure and to impart to her carriage that grace of poise so essential to her consciousness of being well gowned.

We are showing the latest models in topless corsets, wrap-arounds, girdles, and the very popular corselette. Elastic garments made to measure.

Our selection of brassieres includes jersey silk, imported Italian silk, and the daintiest of lace and evening bandeaux.
A stock of good utility brassieres always on hand.

Phone Garfield 947
182 Geary Street

Residence of Mrs. LILLIAN C. MARTIN, 308 Sea Cliff Av., San Francisco.
Residence of Mr. and Mrs. HARRY B. ALLEN, 290 Sea Cliff Av., San Francisco.

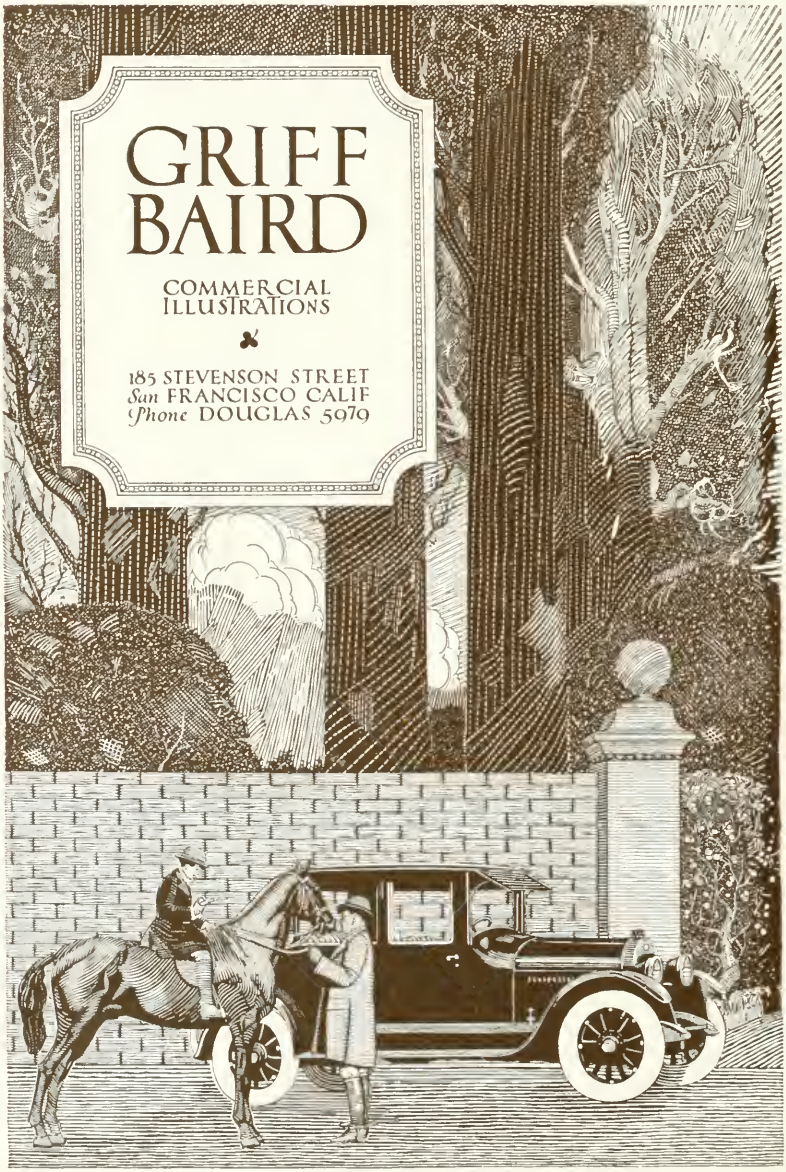
GRIFF
BAIRD
COMMERCIAL
ILLUSTRATIONS
185 STEVENSON STREET
San FRANCISCO CALIF
Phone DOUGLAS 5979

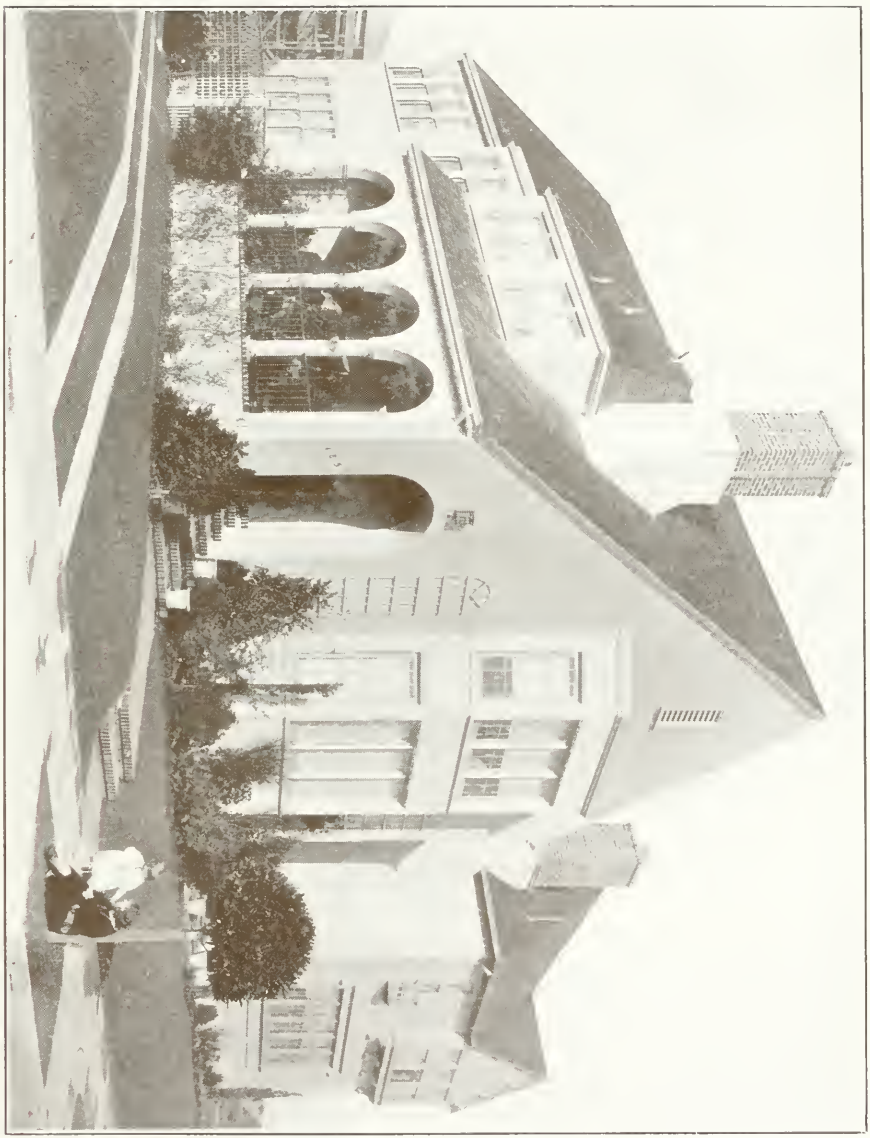

Residence of LOUIS PEAU Jr., 185 28th Av., "Sea Cliff", San Francisco.

G. FANSELOW W. C. FANSELOW

UNIQUE FRAME COMPANY

Frames, Mirrors and Moulding

1245 GEARY STREET PHONE FRANKLIN 5530

SAN FRANCISCO

American Beauty Shop

404 GEARY STREET, SAN FRANCISCO
(Opposite Marquard's)

PERMANENT HAIR WAVING, MARCELLING
EXPERT HAIR DYEING

WE MANUFACTURE ALL KINDS OF
HAIR GOODS

Only Carefully Trained Operators Employed.
Our Operating Rooms Are All Light and Sunny
Open until 7 P. M. **Telephone Franklin 2608**

FINE FURS *Phone Franklin 1352*

B. KANTNER

The Furrier

476 Geary St., bet. Mason & Taylor

Residence of Mr. and Mrs. KINGSBURY E. PARKER, 55 26th Av., "Sea Cliff" S. F.

NUMEROLOGY

What questions are you longing to have answered?

What are you desiring in your home, social or business life that you are not getting?

What fear is holding you from your realizations?

Are you a slave or Master?

Numerology answers all your questions; places you where you belong; shows your talents, vocation, etc.

Let me show you How to Know Yourself; How to do the right thing at all times.

Success Belongs to You.

GRACE I. J. BRENAN
NUMEROLOGIST
2114 Baker St. Studio 1
Cor. Jackson Ph. Fillmore 7581

Telephone Franklin 5611

THE BASKET AND ANTIQUE SHOP

Antiques and Curios of All Kinds
BOUGHT, SOLD and EXCHANGED

* * *

B. MICHAEL MELLER
Collector of
Antiques and Motion Picture Properties

* * *

1343 SUTTER STREET SAN FRANCISCO

Residence of Mr. and Mrs. WILLIAM A. HALSTED, 160 Sea Cliff Av., San Francisco.

One Woman Tells Another

Belcano Facial Pack and Skin Toning Treatment works with Nature to build a beautiful skin. Delightfully clean and simple to use.

Sold at leading department stores and beauty shops.

For Trial Treatment Telephone or Write

Northern California Belcano Co.

531 Liebes Bldg. San Francisco

DOUGLAS 261

ANNA CLARKE

CORSETS MADE TO ORDER

Surgical Corsets—Brassieres

Corsets Cleaned and Repaired

792 Sutter Street

Telephone Prospect 4057 **San Francisco**

Residence of Mr. and Mrs. BERT SIMON, 185 29th. Av., "Sea Cliff" Sa Francisco.

California Truth Center

MAY A. WIGGIN

Foxcroft Building — **68 Post Street**
Suite 721—724 — **Phone Sutter 3324**

Constructive Teaching for Health of Mind, Body and Affairs

FAIRMONT HOTEL—SUNDAY AT 11 A. M.

All Welcome — Voluntary Offering

Elizabeth Arden

233 Grant Avenue — **San Francisco**

Scientific Treatment for clearing and refining the skin and firming the contours. Venetian Toilet Preparations, specialized for every need of the skin.

673 Fifth Ave., New York
25 Old Bond Street, London — *2 Rue de la Paix, Paris*
The Arden Venetian Preparations may also be had at
I. Magnin & Company

MME. STELLA RAYMOND-VOUGHT

CONCERT MANAGER

Diploma from Edmund J. Myer and pupil of Oscar Saenger, New York City

VOICE CULTURE
ORGANIST AND CHOIR DIRECTRESS FITZGERALD MEMORIAL CHURCH

Studio: 533 Post Street — **Phone Prospect 4820**

BEETZ BROS. & CO., INC.

Practical Furriers

FURS — REMODELING — MANUFACTURING — DYEING — CLEANING

475 Haight St. near Fillmore
Phone Market 5245
Hans Beetz, Manager

189 Ellis St., near Mason
Phone Garfield 3696
Carl Beetz, Manager

Residence of Mr. and Mrs. LOUIS SARONI, 3570 Jackson St., San Francisco.

Dr. R. J. Pringle

Phone Franklin 6066

Lurline Massage Institute

Separate Department for Ladies

TURKISH, RUSSIAN, ELECTRIC LIGHT BATHS AND MASSAGE

Salt Water Direct from the Ocean

Chiropodist in Attendance

Hours: 8 a. m. to 6 p. m.

Lurline Baths
Bush and Larkin Streets

CHARLES PERRY

Interiors and Exterior Views

City and Country Homes a Specialty

Scientific Commercial Photography

PHONE MISSION 6823

134 BARTLETT ST., S. F.

"OAK LAWNS," Country Home of Mr. and Mrs. GUY J. K. BIGELOW, Sonoma, Calif.

Climber American Beauty Rose, carrying over 1000 blossoms, as shown climbing 32 feet. About 12 years old.

BECKER STORAGE CO.

(formerly Brogden Becker Storage Co.)

phones FRANKLIN 202 203

1467 Broadway
at Polk Street

MOVERS, PACKERS AND STORERS OF
HIGH CLASS FURNITURE AND WORKS OF ART

To be moved with the least trouble, to know that your furniture will be handled with the same care that you would give it yourself, to know that you will pay a fair price for the service rendered, and that your goods will be just as they were when you left them—that is what has made the Becker Storage Company what it is today.

We pack furniture and works of art for shipment to all parts of the world. Firms in San Francisco known the world over as purveyors of antiques and works of art call on us to pack and ship priceless works of art to their clients.

If you are contemplating moving locally or desire your goods stored in a warehouse that is up-to-date in every way, call on us. If you desire to move to San Francisco, you may consign your goods to us for storage or to be moved to any address, and know that your order will be handled promptly. We will take care of the receiving and delivery details.

BECKER STORAGE COMPANY, 1467 Broadway, San Francisco

Franklin 202-203

Residence of Mr. and Mrs. A. F. HOCKENBEAMER, 721 Arlington st. Berkeley, Cal.

Cafe Marquard

GEARY AND MASON STS. | SAN FRANCISCO | TELEPHONE PROSPECT 61

❖ ❖ ❖

A Cafe of Distinction maintaining the traditions of San Francisco's Refined Bohemianism.

:::

Dinner served every evening, six thirty to nine—also a la carte selections.

:::

Luncheons—
So "Different."

:::

Late Suppers—
After Theatre

:::

Cabaret Diversions
by the
Marquard Beauty
Revue

:::

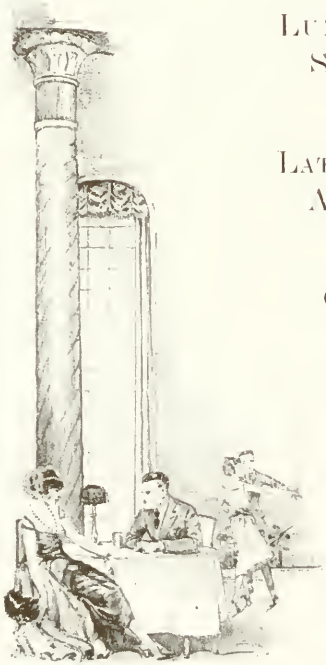

An unexcelled outside catering service, complete in all its appointments for Banquets, Weddings, and Club Affairs. . . . . . .

Residence of Mr. and Mrs. ALEXANDER DULFER 722 Funston Ave., San Francisco

EL ARTE ESPANOL

Our jewelry is made in Spain for us, and sold in

PARIS at BOULEVARD POISSONNIERE, 29

and

681 SUTTER STREET, SAN FRANCISCO, CALIFORNIA

Phone Graystone 65

We hope to have the honor of your visit to our store.

Exclusive Spanish Art Shop

El Arte Espanol

We will be pleased to explain the process by which the wonderful "Damesqueen" work is made, how it is produced in oxidized steel inlaid with yellow green gold and platinum.

The work is completely hand executed by expert workmen who, before they become proficient in the work, have to undergo a vigorous training of several years.

The art of decorating swords and other arms in Eibar, Spain, was practiced as far back as the seventeenth century, but the origin of this industry cannot be determined as the most antique work known is of the fifteenth century and was made in Florence.

Our Spanish Ear Rings and other jewelry are distinctive and rich, and are the same that the woman of Spain wears with pride. We carry Spanish Shawls, Drawn Work, Hair Combs and many other objects of art.

Residence of Dr. and Mrs. HOWARD E. RUGGLES, 285 San Anselmo Way, "St. Francis Wood" San Francisco.

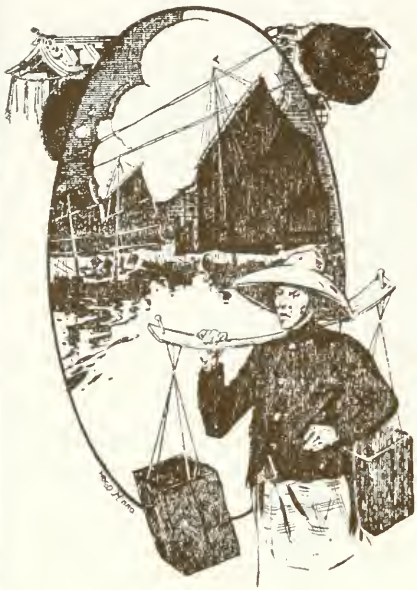

When You Think of Gifts

Phone China 530

TIENTSIN BAZAAR

Direct Importers of

Chinese Arts and Dry Goods

Wholesale and Retail

Mail Orders Promptly Filled

564 to 566 GRANT AVE., (Chinatown)

San Francisco Calif.

Quiet--Homelike--Clublike

A tea room where it is a pleasure to eat and a pleasure to meet

Home cooked food daintily served at modest prices

Mary Eleanor's

445 POWELL ST. SAN FRANCISCO

Telephone Garfield 951

Residence of Mr. and Mrs. JOHN H. LEIGHTON, 75 San Lorenzo Way, St. Francis Wood, San Francisco.

THE transformations of CURLY de Paris—the most exquisite work—with invisible partings and made of naturally wavy hair

. . . a beauty salon—with a staff of twenty—from a graduate nurse to a mail order pattern matcher and hair mixer. . . .

. . . and the largest Permanent Waving section in San Francisco—operating several methods—including the Eugene, the borax, the Lanoil, and a new six-minute machine that eliminates the last vestige of discomfort. . . .

. . . truly a house unique in San Francisco. . . .

VANN
&
WEAVER

447 POWELL STREET

PHONE SUTTER 5007

THE BUILDING REVIEW

Illustrating the Best Architecture of the Pacific Coast

345 BATTERY ST., SAN FRANCISCO, CAL.

Subscription $2.50 a year. Phone Garfield 872

Residence of Mr. and Mrs. JAMES E. WILKINS, 45 St. Francis Boulevard, "St. Francis Wood", San Francisco.

DIAMONDS BOUGHT

RICHARD ADAM

Diamond Broker

❖ ❖ ❖

Recutting of Old Mine Diamonds to Perfect Shape and Brilliancy.

❖ ❖ ❖

704 Market Street **Phone Douglas 6860**

San Francisco

"A Friend in Need"

When personal or business problems become too heavy to bear alone you need one who can do more than preach a sermon, threaten suit, prescribe a pill or nod a thoughtless head.

Mrs. Grace Palmer Craig is disclosing to people practical ways and means for solving their problems without undue friction and disturbance.

Psycho-Analysis is an established and acknowledged cure for about all the mental and many of the physical ills of Human Nature.

Mrs. Craig is an authority and has a 10-year reputation for unlocking unsuspected possibilities in the lives of those not quite satisfied with their progress.

Phone Franklin 5256 and ask for information or an interview. Mrs. Craig is warming in her friendliness and wise in her guidance. Class and Private Instruction.

GRACE PALMER CRAIG

CRAIG STUDIOS, 465 GEARY STREET

Direction: Baldwin Vale SAN FRANCISCO

Residence of Mr. and Mrs. PAUL RAYMOND, 90 Santa Monica Way, "St. Francis Wood" San Francisco.

Handsomely fitted, thoroughly equipped, cozy and attractive. No modern feature overlooked. Several banquet halls for weddings and small parties.

Private dining-room seating 800 people.

A LA CARTE AT ALL HOURS

Dinners, $1.25
Merchants' Lunch 65 cents
Dinners de Luxe, $2.50
Special Lunch $1.00

Short Orders at All Times.

60-64 ELLIS STREET, Near Powell

TELEPHONE SUTTER 2980

1,800,000 cups were served at the Panama Pacific International Exposition

Famed is the hostess who serves

Caswell's

NATIONAL CREST

Coffee

Residence of Dr. and Mrs. WALLACE BRUCE SMITH, 80 San Fernando Way, St. Francis Wood, San Francisco.

DOROTHY TRUE BELL

INTERIOR DECORATOR

Imported and Specially Designed Furniture

Curtains and Draperies

Studio 5
Tel. Graystone 430

683 Sutter St
San Francisco

Cardinell-Vincent Co.

577 MARKET STREET
SAN FRANCISCO, CALIF.

ARTISTS' MATERIALS

For the

PROFESSIONAL ARTIST
COMMERCIAL ARTIST
CHINA PAINTER
AMATEUR

Greeting Cards for All Occasions

HIRE CHINESE HELP!

from *John Lee Employment Agency*

JUST PHONE UP DOUGLAS 7226 or care CHINA 1110

TELL US WHAT TO SEND

We have the men here: 920 GRANT AVE. NEAR WASHINGTON STREET

IN A STORE ON THE GROUND FLOOR, IN THE HEART OF CHINATOWN

JOHN LEE
Chinese Employment Agency
920 GRANT AVE.
Phone: Douglas 7226 — China 1110
SAN FRANCISCO, CALIF.

振利招工所

Residence of Dr. and Mrs. WILLIAM EDWARD CHAMBERLAIN, 11 San Leandro Way, "St. Francis Wood," San Francisco.

Comforts of a Cottage at

STINSON BEACH

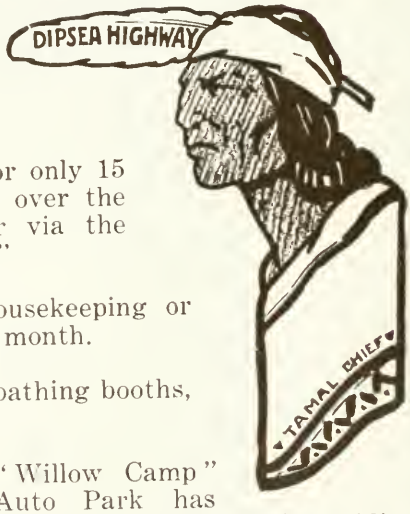

Official Road Sign "From the Valley to the Sea."

MARIN COUNTY, CAL.

"At the end of the Dipsea Highway" or only 15 miles from Sausalito by auto or stage over the scenic coast drive to Bolinas Bay or via the 50-mile "Circle Tour of Mt Tamalpais"

Completely furnished, 1 to 5-room housekeeping or sleeping cottages by the day, week or month.

Dipsea Lodge provides meals, dancing, bathing booths, box-ball, etc

From the Air—Stinson Beach, Bolinas Bay. Similar View from "Dipsea Highway"

"Willow Camp" Auto Park has tables, benches, electricity, water, etc., for picnicking and camping.

If you have never been here, you have missed something good

GOLF — NINE-HOLE GOLF COURSE

Write or ask for

N. FITZHENRY

STINSON BEACH

Phone No 1

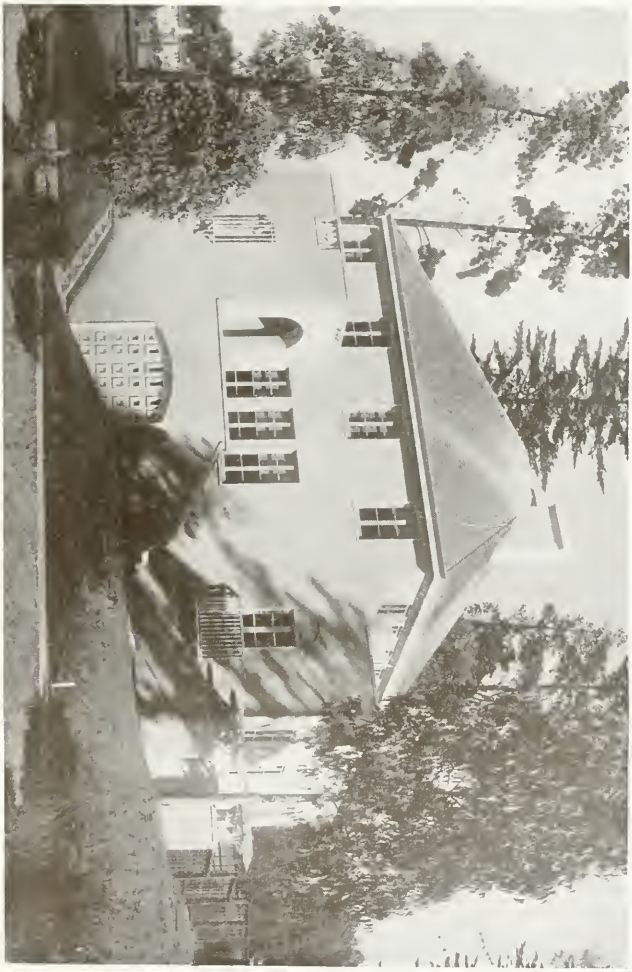

Residence of Mr. and Mrs. GEORGE H. DYER, 11 Bonita Way, "St. Francis Wood" San Francisco.

Visit our display of choice

CHINESE AND ORIENTAL ART

of all kinds for home decorations and gifts

Mah Jongg Sets and Racks, Expert Teachers in Attendance

"ORIENTAL RUG AND ART SHOPPE"

323 Sutter Street **Telephone Douglas 9336**

Adjoining Temple Bar Tea Room

Telephone Park 4657

Domestic LAUNDRY-CO-

GENTLEMEN'S FINE WORK A SPECIALTY

San Francisco Office
2066 HOWARD ST
Phone—Park 4657

Branch Office
29 EDDY ST.

Oakland Office and Works
110 25th STREET
Phone—Oakland 1007

SAN FRANCISCO, CAL.

SALON DE JEUNESSE

Representing V. Darsy of Paris

358 Sutter Street, Suite 502

SAN FRANCISCO

Sole agents for the Famous De Dys Toilet Preparations.

Write for questionaire and booklet.

When in San Francisco visit the Salon for French Facial Treatments.

PHONE SUTTER 1529

JANE COULTER **FLORENCE MARSHALL**

VOCATIONAL EDUCATION

Girard School of Anthropology

Dr. Mary A. B. Girard, superwoman phsycologist of Paris, New York and Chicago.

A pupil of Lebault and Burnheim, School of Auto-Suggestion, Nancy, France, in 1889.

Coue's School and Method; also that of Dr. John Quachenbush, Columbia College, New York City.

Pupil of Viva Cananda, India; Lamperti; Pasteur, Brown-Sequard· Merchasi, Paris; Cameron McDowell, Bombay; Medical School, Women's Branch of Northwestern, Chicago; Salem Academy of Music; Massachusetts Metaphysical College; Albany Female Academy, 1853.

CLASSES ARE FORMED FOR THE CULTIVATION OF SPECIAL TALENTS
OPEN FOR ENGAGEMENTS

768 FUNSTON AVE., Near Fulton Street Telephone Pacific 2194

SAN FRANCISCO

"EL PRADO del MONTE," residences of Mr. and Mrs. IRVING WRIGHT, Santa Barbara, Cal.

HOURS 10 A. M. TO 10 P. M. DAILY AND SUNDAY
OPERATORS BOTH SEX PHONE FRANKLIN 7227
FLESH REDUCING SPECIAL DEPT. FOR LADIES

NULIFE INSTITUTE BATHS

DOC. O'NEIL, Prop.

Electric Light Cabinet and Tub Baths; Needle Showers

ESTABLISHED 1919

409 ELLIS STREET, COR. JONES OFFICE, Entire Rear 2nd Floor

San Francisco, Calif.

Phone Douglas 8499

MARIE L. SWEENEY
Formerly of New York

Importer of Fine Millinery

165 Post Street San Francisco

THE MISSES WORN

FLOWERS AND DECORATIONS
for all occasions

LICK BUILDING SAN FRANCISCO

Telephones San Francisco, Douglas 1377; San Anselmo, 355 M

INDUSTRIAL EXHIBITION
AWARDED TO R. BUJANNOFF BY THE MECHANICS INSTITUTE
SAN FRANCISCO CALIFORNIA

R. BUJANNOFF

Designing and Manufacturing
of

Fine Diamond and
Platinum Jewelry

51 Lick Place, off Sutter
Bet. Kearny and Montgomery
Telephone Douglas 1833

Residence of Mr. and Mrs. ROBERT BONNER, Glazenwood, San Mateo, Cal.
Built by S. A. Born Bldg. Co., Monadnock Bldg. 681 Market St., S. F.

Registered, Pedigreed Stock — Scientific Egg Food

Telephone Fillmore 4118

MRS. FRIEDA M. GIANNINI

Breeder of the Green and Golden Rollers. Director of the American Association of Roller Canaries. Importer and Exporter of German Rollers

EMERALD AVIARIES

1718 SUTTER STREET — SAN FRANCISCO, CAL.

Sun Drying — Scientific Scalp Treatments — Marcelling

VAN ESS HAIR SHOP

At 177 Post Street, San Francisco

Telephone: Douglas 9276

MISS RUTH I. Brown, Originator of the Van Ess Liquid Scalp Massage and MISS ANNA BLACK, Van Ess Expert

Inecto Rapid — Lanoil Permanent Waving — Facials

BLANCHE LEMMAN

ORAL EXPRESSION — DRAMATIC ART

PLAYS COACHED

Telephone Kearny 20 — Studio: 908 Kohler & Chase Bldg.

DOROTHY CRAWFORD

COMPOSER

605 HEINE BUILDING, 408 STOCKTON ST.

Phone: Dauglas 5013

Madam Taff makes Gowns, Suits and Coats of unusual charm to suit your individual taste at Moderate Prices, also models for sale

571 Geary Street

Apartment 302

Telephone Franklin 6558 — San Francisco, Calif.

SURE DEATH TO ARGENTINE ANTS

SCHRADER'S ARGENTINE ANT POWDER

NOT DANGEROUS TO CHILDREN OR FOOD

Manufactured by

SCHRADER INSECT POWDERS CO.

469 Harrison Street, San Francisco

For Sale by All Dealers

Residence of Mr. and Mrs. DUDLEY D. SALES, 230 Santa Clara Av., "St. Francis Wood."
Built by S. A. Born Bldg. Co., Monadnock Bldg. 681 Market St., S. F.

LUNCHEON Our pies and Cakes to Order AFTERNOON TEA

The GREEN GATE INN

233 GRANT AVENUE
Opposite the White House above St. Joseph's
SAN FRANCISCO
Telephone Douglas 6849
In Los Angeles: The Orange Tea Shop, 649 South Hope Street
Christine Strang Anna Strang Marjorie Strang

SAN FRANCISCO STAGE GUILD

PLAZA THEATRE

Telephone Market 2205
Telephone Market 5600

JESSICA COLBERT
Managing Director

ARTHUR BAKEN

The Tunnel Shop, 415 Stockton Street, San Francisco, Calif.
INTERIOR DECORATION
Antique and Modern Furniture and Textiles—Lighting Fixtures, Wall Decoration and Draperies
Obects of Art
Estimates and Designs submitted. Phone: Sutter 2308

Bill H. Boewenoogen Phone Main 4227-J

SACRAMENTO BIRD CO.

CANARIES, FINCHES, PARROTS, GOLD FISH, DOGS AND PET STOCK

1415 Twenty-first Street Sacramento, Calif.

H. B. BREINING

SCHOOL OF OPERA AND SINGING

Pupil of A. De Trabadelo, G. Sbriglia and Signor Barili, brother and teacher of Adalina and Carlotta Patti
VOICE TESTED FREE
408 STOCKTON STREET HEINE BUILDING, Room 601

THE CHINESE SHOPPE
THE PAUL LAU COMPANY INC.
425 GRANT AVE. SAN FRANCISCO

Sutter 6332

Importers of Jewelry Novelties, Embroideries and Objects of Art from China

Residence of Mr. and Mrs. WILLIAM A. RAPP, 21 North D. St., San Mateo, Cal.
Built by S. A. Born Bldg. Co., Monadnock Bldg. 681 Market St. S. F.

HURLEY
Thor

WASHERS — IRONERS
CLEANERS

Over 1,000,000 Users
For those who buy the Best

THE THOR SHOP
124 Post Street, San Francisco
Sutter 3354 or 3355

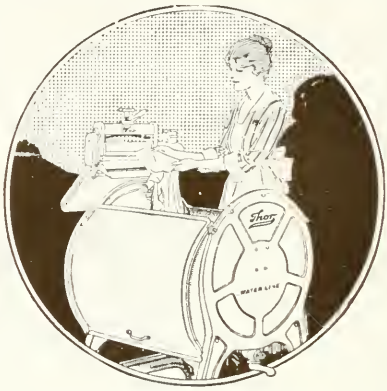

"Chocolates of Quality"

MILK CHOCOLATES, 48 Cents Per Pound

GOLDEN GATE CHOCOLATE SHOP

347 Market Street San Francisco

Phone Kearny 2625

Wholesale Retail

PRIVATE SANATORIUM

For Convalescents and Elderly People
Home Care and Scientific Nursing

MISS I. H. DAVISON

Phone San Jose 4352

267 South Eighth Street San Jose Cal.

Residence of Mrs. C. S. MALTBY, 405 Camino Real, Burlingame, San Mateo, Cal.
Built by S. A. Born Bldg. Co., Monadnock Bldg. 681 Market St., S. F.

Buy Musical Instruments and Supplies at Wholesale Prices

My Free Rent Basement Store Makes This Possible

By Renting Two Floors of My Market Street Store to another concern and utilizing the spacious basement store for my business, I am possibly the only music firm in the West that can sell to the public at lowest wholesale prices. Also finest repairing.

CALIFORNIA BAND INSTRUMENT CO.

1072 Market Street, San Francisco—Next to Granada Theatre—Phone Market 5042

LEIGH INGALSBE, PROPRIETOR

Free Expert Advice. Free Lists of Wholesale Prices, if Requested

MME. VIRGINIA EVANS REDDIE

DRAMATIC SOPRANO
of New York
VOICE SPECIALIST

Will receive pupils Monday and Thursday afternoons, after one o'clock at her Studio

533 POST STREET, SUITE A, SAN FRANCISCO

Voice trial free — Greystone 8728

LEARN COSTUME DESIGNING
FASHION ILLUSTRATION, EXPERT PATTERN DRAFTING

FASHION ILLUSTRATION, EXPERT PATTERN DRAFTING

3 to 6 Months Courses — Enrollment Limited — Individual Instruction

FASHION ART SCHOOL

SCOTTISH RITE TEMPLE — SUTTER AND VAN NESS AVE.

Phone Prospect 6723

Phone Garfield 2051

EVELYN SANFORD

STUDIO OF MODERN BALLROOM DANCING

Hours, 12 to 10 P. M.
By Appointment

Studio 102, Main Floor
545 Sutter Street
San Francisco

Hair Goods — Toupees A Specialty — Hair Work

MORRILL'S HAIR STORE

AND NOVELTY SHOP

Telephone Douglas 5574

131 Powell Street — San Francisco, Cal.

Interior of residence of Mr. and Mrs. ROBERT S. MOORE, Menlo Park, Cal.

INTERURBAN SANITARIUM

Beautiful Country Home for Elderly People and Convalescents
Sleeping Porches—Sun Parlor—Cottages—Trained Nurses—Home Care

MRS. ESTHER J. SOBEY, Proprietoress

Postoffice, San Jose, Cal. Telephone San Jose 15-R-4

Residence of Mr. and Mrs. ROBERT S. MOORE, Menlo Park, Cal.

PARK SANITARIUM

For Diagnosis and Treatment of Nervous and Mental Diseases

1500 Page Street

Telephone Market 331

V. P. MULLIGAN, M. D. Medical Director

Founded 1876

Sound Bond Investments

in denominations of

$100 · $500 · $1000

Our service includes careful response to all inquiries from investors

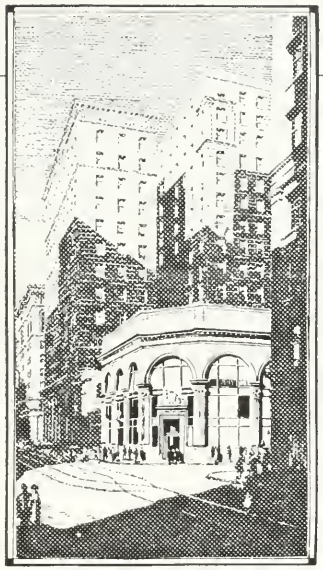

E·H·ROLLINS & SONS

300 MONTGOMERY STREET · SAN FRANCISCO

Telephone Kearny 3807

BOSTON · DENVER · LOS ANGELES · CHICAGO · NEW YORK

SAFE DEPOSIT VAULTS IN A SAFE DEPOSIT BUILDING

Inspection is invited of the Massive and Complete

SAFE DEPOSIT VAULTS

—OF—

Mercantile Trust Company

SAN FRANCISCO, CAL.

The Strongest and Best Appointed Safe Deposit Vaults in the West

NO OVERHEAD OFFICES OR ADJOINING STORES

6,000 BOXES FORTY COUPON ROOMS

Safe Deposit Boxes for Rent

Special Attention Given to Overnight Care of Ledgers and to the Storage of Bulky Packages

ALL ARTICLES ON DEPOSIT ARE KEPT AT ALL TIMES **INSIDE OF** OUR SPECIAL STORAGE VAULTS

464 California Street **San Francisco, California**

The FIRST NATIONAL BANK *of* SAN FRANCISCO
and
FIRST FEDERAL TRUST COMPANY
A SAVINGS BANK

Market at Post and Montgomery

Office of Secretary, 628 Mills Building, San Francisco
Telephone Douglas 1716

Organized 1891, in order to promote the general welfare and usefulness of banks and banking institutions, and to secure uniformity of action, together with the practical benefits to be derived from personal acquaintance and from the discussions of subjects of importance to the banking and commercial interests of this State; especially in order to secure the proper consideration of questions regarding the financial usages, customs and laws which affect the banking interests of the entire State, and for protection against loss by crime.

CALIFORNIA BANKERS ASSOCIATION

For Association Year 1923-1924

H. C. CARR, Vice-President First National Bank, Porterville — President
LEO S. CHANDLER, Vice-President California Bank, Los Angeles, Vice-Preside
FRANCIS W. WOLFE, Assistant Cashier The Bank of California, — Treasurer
FREDERICK H. COLBURN, 628 Mills Building, San Francisco — Secretary

EXECUTIVE COUNCIL

Ex-Officio Members

J. E. HUNTOON, President The Peoples Bank, Sacramento — Chairman
H. C. CARR — President of Association
LEO. S. CHANDLER — Vice-President of Association
H. S. McKEE — Past President of Association
W. S. CLAYTON — Past President of Association

Elected Members—Term Expires 1924

G. A. DAVIDSON — Southern Trust and Commerce Bank, San Diego
W. W. GIDDINGS — Modesto Bank, Modesto
J. H. MILLER — First National Bank, Healdsburg
A. W. MOORE — The Oakland Bank, Oakland

Elected Members—Term Expires 1925

MONTFORT K. CROWELL — The Valley Bank, Fresno
LEROY HOLT — First National Bank, El Centro
J. E. HUNTOON, — The Peoples Bank, Sacramento
W. E. WILCOX — Anglo and London Paris National Bank, San Francisco

Elected Members—Term Expires 1926

R. B. RARDACRE — Secretary Trust and Savings Bank, Los Angeles
RUSSELL LOWRY — American National Bank, San Francisco
W. F. MORRISH — First National Bank in Berkeley, Berkeley
C. H. SEGERSTROM — First National Bank, Sonora

ASSOCIATED SAVINGS BANKS OF SAN FRANCISCO

Office, 628 Mills Building, Telephone Douglas 1716

RICHARD M. TOBIN — President
GEORGE TOURNY — Vice-President
W. B. BAKEWELL — Secretary and Treasurer
FRED'K H. COLBURN — Assistant Secretary

MEMBERS

ANGLO CALIFORNIA TRUST CO., Sansome and Market.
BANCA POPOLARE FUGAZI, 2 Columbus Ave.
BANK OF ITALY, S. E. cor. Montgomery & Clay.
FIRST FEDERAL TRUST CO., N. W. cor. Montgomery and Post.
FRENCH AMERICAN BANK 108 Sutter, near Montgomery.
HIBERNIA SAVINGS & LOAN SOCIETY, N. W. cor. McAllister & Jones.
HUMBOLDT BANK, 783 Karket Street.
Branch—Mills Building, 200 Montgomery Street.
ITALIAN AMERICAN BANK, S. E. cor. Montgomery & Sacramento.
MERCANTILE TRUST COMPANY OF CALIFORNIA, 464 California St.
MISSION SAVINGS BANK, cor 16th & Valencia.
SAN FRANCISCO SAVINGS & LOAN SOCIETY, 526 California, near Montgomery
SECURITY (Branch American Bank) 316 Montgomery.

A forward looking institution. Its energies and resources have ever been enlisted in the development and conservation of the best interests of San Francisco and the Pacific Coast. The service reaches directly every trade capital of the world—comprehends every phase of commrecial and investment banking.

The Anglo & London Paris National Bank

OF SAN FRANCISCO

SANSOME and SUTTER STREETS

"A COMPLETE BANKING SERVICE FOR YOU"

You will find an efficient and complete banking service at this bank. All of the advantages and facilities of our Commercial, Savings, Trust, Bond and Safe Deposit Departments are at your service every business hour of the day. 90,000 people call the Anglo-California Trust Company "their bank." We welcome you to our ever-growing list of customers.

Total Resources Over $50,000,000
Member Federal Reserve System

ANGLO-CALIFORNIA TRUST CO.

COMMERCIAL SAVINGS TRUST BOND DEPARTMENTS

"The City-Wide Bank"

Market & Sansome Streets
San Francisco

Market-McAllister & Jones streets 101 Market

Mission & 16th Fillmore & Geary Third & 20th

FEDERAL RESERVE BANK OF SAN FRANCISCO

Established November 16, 1914.
315 Battery Street, San Francisco. Telephone Sutter 3820

DISTRICT No. 12

District includes: States of California, Washington, Oregon, Utah, Idaho, Nevada and Arizona with the exception of the following counties: Pima, Graham, Greenlee, Cochise and Santa Cruz.

OFFICERS

JOHN PERRIN, Chairman of the Board and Federal Reserve Agent.
S. G. SARGENT, Asst. Federal Reserve Agent
HENRY C. BRECK, Asst. Federal Reserve Agent.
JNO. U. CALKINS, Governor.
WM. A. DAY, Deputy Governor.
IRA CLERK, Asst. Deputy Governor
L. C. PONTIOUS, Asst. Deputy Governor
W. N. AMBROSE, Cashier.
F. H. HOLMAN, Auditor.
W. M. HALE, Asst. Cashier.
C. D. PHILLIPS, Asst. Cashier.
C. E. EARHART, Asst. Cashier
JAY L. REED, Asst. Cashier
H. N. MANGELS, Asst. Cashier
M. McRITCHIE, Asst. Cashier
G. H. SCHMIDT, Asst. Cashier.
H. M. CRAFT, Asst. Cashier
E. C. MAILLIARD, Asst. Cashier
A. C. AGNEW, Attorney
S. A. MacEachron, Acting Asst. Cashier.

DIRECTORS

Class A	Class B	Class C
M. A. BUCHAN	ELMER H. COX,	JOHN PERRIN, Chairman and Federal Reserve Agent,
JOHN WILLIS BAER	A. B. C. DOHRMANN,	WALTON N. MOORE, Deputy Chairman.
C. K. McINTOSH,	WILLIAM T. SESNON,	WILLIAM SPROULE

BRANCHES

Los Angeles, Cal. C. J. SHEPHERD, Manager
Portland, Oregon, FREDERICK GREENWOOD, Manager
Salt Lake City, Utah, R. B. MOTHERWELL, Manager
Seattle, Washington, C. R. SHAW, Manager
Spokane, Washington, W. L. PARTNER, Manager

MEMBER FEDERAL ADVISORY COUNCIL

D. W. TWOHY, Chairman of the Board, Old National Bank, Spokane, Wash.

SAN FRANCISCO CLEARING HOUSE ASSOCIATION

348 Pine Street. Telephone, Kearny 4720.

JAMES J. FAGAN ..... President
F. L. LIPMAN ..... Vice-President
ROBERT R. YATES ..... Secretary
FREDERICK H. COLBURN ..... Manager San Francisco Clearing House
THOMAS P. BURNS. ..... Assistant Manager

CLEARING HOUSE COMMITTEE

J. J. FAGAN ..... Chairman
C. K. McINTOSH ..... Secretary
F. L. LIPMAN
C. F. HUNT
JOHN S. DRUM
JAS. K. MOFFITT

SAN FRANCISCO CHAPTER AMERICAN INSTITUTE OF BANKING

Organized March, 1902
126 Post Street San Francisco. Telephone Kearny 5578

S. F. CHAPTER OFFICERS

J. MARTYN TURNER, Bank of Italy ..... President
C. V. NEWELL, Crocker National Bank, ... First Vice-President
W. R. CARSWELL, Mercantile Trust Company of California ..... Second Vice--President
J. S. WILSON, 126 Post Street, ... Secretary
W. J. H. KING, Wells Fargo Union Trust Company ..... Treasurer

BOARD OF GOVERNORS

TWO YEAR TERM

E. J. BERGES, Anglo & London Bank
JOSEPH GIETZEN, Wells Fargo Bank
GEORGE HEAL, Union Trust Co.
W. P. HOWARD, American Nat. Bank
C. B. HOWELL, S. F. Sav. & Loan
J. F. IRILARRY, French-Amer. Bank
J. E. McGUIGAN, Humboldt Bank
A. S. VINZENT, Bank of California

ONE YEAR TERM

W. O. PATCH, Federal Reserve
J. L. BERTRANE, Mercantile Trust
P. S. BRECK, Anglo-Calif. Trust
EDNA J. DURKEE, Wells Fargo Bank
W. A. EBNER, Federal Reserve
JOSEPH GIANNINI, Bank of Italy
F. J. HOAGLAND, Anglo & London
E. L. McCARGAR, Mercantile Trust
J. A. WHITE, Crocker Natl. Bank
R. J. BARBIERI, Bank of Italy

UNITED STATES MINT

Corner Fifth and Mission Streets. Telephone Kearny 1276

M. J. KELLY ..... Superintendent
J. C. BATES. ..... Chief Clerk
E. D. HAWKINS ..... Superintendent Refining Department
P. A. KEARNEY ..... Superintendent Coining Department
JACK McCABE ..... Assayer
P. E. SPRINGER ..... Cashier
JNO. J. MARSHALL ..... Superintendent of Machinery

THE SAN FRANCISCO SAVINGS AND LOAN SOCIETY

(THE SAN FRANCISCO BANK)

SAVINGS COMMERCIAL

INCORPORATED FEBRUARY 16th, 1868.

One of the Oldest Banks in California,
the Assets of which have never been increased
by mergers or consolidations with other Banks.

Member Associated Savings Banks of San Francisco

526 California Street, San Francisco, Cal.

DECEMBER 31st, 1923

Assets	$89,174,468.57
Capital, Reserve and Contingent Funds	3,850,000.00
Employees' Pension Fund	430,275.37

MISSION BRANCH.....Mission and 21st Streets
PARK-PRESIDIO DISTRICT BRANCH.....Clement St. and 7th Ave.
HAIGHT STREET BRANCH.....Haight and Belvedere Streets
WEST PORTAL BRANCH.....West Portal Ave. and Ulloa St.

Interest paid on Deposits at the rate of
FOUR AND ONE QUARTER (4¼) per cent per annum,
COMPUTED MONTHLY and COMPOUNDED QUARTERLY,
AND MAY BE WITHDRAWN QUARTERLY

A Bank That Desires and Will Appreciate Your Account

THE FRENCH AMERICAN BANK

108 SUTTER STREET, SAN FRANCISCO

Commercial Personal Checking Savings Accounts

RESOURCES OVER $17,000,000.00

OFFICERS

LEON BOCQUERAZ, President
J. M. DUPAS, Vice-President
ALPHONSE BOUSQUET, Secretary
W. F. DUFFY, Vice-President and Cashier
J. T. IRILARRY, Assistant Cashier
CHAS. L. EBNER, Jr., Assistant Cashier
W. A. SAUNDERS, Assistant Cashier

DIRECTORS

J. A. BERGEROT
S. BISSINGER
LEON BOCQUERAZ
CHARLES CARPY
X. De PICHON
J. M. DUPAS
JOHN GINTY
J. S. GODEAU
GEO. W. McNEAR
C. HELLWIG
WM. I. BROBECK

Safe Deposit Boxes for Rent

Personnel of the San Francisco Banks

THE AMERICAN NATIONAL BANK

S. E. Cor. California and Montgomery
Phone Douglas 2385.

OFFICERS

P. E. BOWLES, President
GEO. N. O'BRIEN, Vice-President
RUSSELL LOWRY, Vice-President
I. H. SANBORN, Vice-President
H. R. GAITHER, Vice-President
C. H. CROCKER, Vice President
S. L. ABBOT, Vice-President
GEO. M. BOWLES, Cashier
M. C. GIBSON, Asst. Vice-President
W. A. DAVIS, Asst. Vice-President
L. W. JENKINS, Asst. Vice-President, Manager of Mission Branch.
L. E. ALT, Assistant Cashier
H. A. ESTABROOK, Asst. Cashier.
J. M. KNUDSEN, Assistant Cashier.
WM. T. PAGEN, Asst. Cashier and Trust Officer.
A. E. SIMONS, Manager Foreign Dept.
WILL H. TAPLIN, Asst. Trust Officer and Auditor.

DIRECTORS

P. E. BOWLES, President
JOHN A. McGREGOR
C. H. CROCKER
GEO. N. O'BRIEN
GEO. U. HIND
F. A. SOMERS
J. M. MANNON, Jr.
LOUIS F. MONTEAGLE
ALBERT E. KERN
WM. THOMAS
OLIN D. JACOBY
S. LEONARD ABBOT
WILLIAM W. MEIN

ANGLO & LONDON PARIS NATL. BANK

1 Sansome Street, corner Sutter.
Phone Kearny 5600.

OFFICERS

HERBERT FLEISHHACKER, President
MORTIMER FLEISHHACKER, V-Pres.
J. FRIEDLANDER, V.-Pres.
C. F. HUNT, V.-Pres.
HARRY COE, V.-Pres.
W. E. WILCOX, V.-Pres. and Cashier
FRED F. OUER, Asst. V.-Pres.
VICTOR KLINKER, Asst. V.-Pres.
J. S. CURRAN, Asst. V.-Pres.
J. W. HARRISON, Asst. V.-Pres.
E. R. ALEXANDER, Asst. V.-Pres.
GEO. A. VAN SMITH, Asst. V.-Pres.
EUGENE PLUNKETT, Asst. V-Pres.
LUKE L. GOODRICK, Asst. V.-Pres.
JOHN GAYLE ANDERTON, Asst. Cashier and Secretary
L. J. AUBERT, Asst. Cashier
F. J. HOAGLAND, Asst. Cashier
V. R. PENTECOST, Asst. Cashier
C. E. BAEN, Asst. Cashier
F. L. MOSS, Asst. Cashier

DIRECTORS

WALTER E. BUCK
ROBERT DOLLAR
HERBERT FLEISHHACKER
M. FLEISHHACKER
A. W. FOSTER
MOSES A. GUNST
WM. F. HUMPHREY
C. F. HUNT
KENNETH R. KINGSBURY
J. J. MACK
J. C. McKINSTRY
M. MEYERFELD, JR.
CHAS. C. MOORE
R. D. ROBBINS, JR.
PAUL SHOUP
ADOLFO STAHL
JOHN D. SPRECKELS
SIG. STERN
W. E. WILCOX

ANGLO-CALIFORNIA TRUST CO.

Market and Sansome Sts., S. F.
Telephone Sutter 6900.

Branches:
Market-Jones District
Market, McAllister & Jones Streets
Seaboard District, 101 Market St.
Mission District, 16th and Missions Sts.
Fillmore Dist., Fillmore and Geary Sts.
Potrero District, Third and 20th Sts.

OFFICERS

M. FLEISHHACKER, President
H. FREISHHACKER, Vice-President
T. C. TILDEN, Vice-President
LOUIS SUTTER, Vice-Pres. and Cashier
R. D. BRIGHAM, Vice-Pres. and Mgr. of Branches
FRED V. VOLLMER, Asst. Vice- Pres. and Secretary.
C. L. SMITH, Asst. Vice-President
GRANT CORDREY, Trust Officer and Assistant Secretary
OTTO C. SCHULTZ, General Auditor and Assistant Cashier
H. BLUMENTHAL, Assistant Cashier
DARIO RIGHETTI, Assistant Cashier
WALTER GRAF, Assistant Cashier
J. M. McCARTHY, Assistant Cashier
ELMER G. LIND, Assistant Cashier
C. D. de IONGH, Assistant Cashier
HENRY C. MULLER, Assistant Cashier
A. L. McROWE, Assistant Cashier
H. KANTER, Assistant Cashier
V. REDFIELD, Mgr. Potrero Branch
W. E. BURNS, Assistant Cashier
W. M. ROSENBLUM, Assistant Cashier
W. D. BRIAN, Assistant Cashier
CURTIS C. LEGERTON, Asst. Trust Officer
F. H. LOUGHER, Assistant Trst Officer
W. G. WHITE, Assistant Trust Officer
J. L. OSBORNE, Manager Bond Dept.

DIRECTORS

GEORGE I. COCHRAN
HERBERT FLEISHHACKER
MORTIMER FLEISHHACKER
MARK L. GERSTLE
GAVIN McNAB
J. J. MACK
CHAS. C. MOORE
WARREN R. PORTER
WM. B. REIS
ADOLFO STAHL
LOUIS SUTTER
T. C. TILDEN
JAS. TYSON
PHILIP ZIMMERMANN
R. D. BRIGHAM

BANCA POPOLARE FUGAZI

2 Columbus Av.

OFFICERS

F. N. BELGRANO, President.
GEORGE M. PERINE, Vice-President.
ANT. LAIOLO, Vice Pres. and Treas.
K. T. SORACCO, Secy.
F. N. BELGRANO Jr., Cash. and Asst. Secretary.
G. BATTAGLIA, Asst. Cashier.
HARDING & MONROE, General Counselors

Directors

F. N. BELGRANO.
GEORGE M. PERINE.
FRANK N. SORACCO
Dr. C. BARSOTTI.
ANT. LAIOLO.
T. MORRIN.
J. L. OLIVA
G. PIUMA
P. MONTEVERDE

J. L. OLIVA, Mgr. Popular Inv. Co.
Auxiliary to Banca Popolare Fugazi

The Hibernia Savings and Loan Society

HIBERNIA BANK - - Incorporated 1864

CORNER MARKET, McALLISTER AND JONES STREETS

SAN FRANCISCO

ASSETS $80,658,852.54
RESERVE FUND 5,022,348.57

Open Daily from 10 A. M. to 3 P. M.
Saturdays from 10 A. M. to 12 M.
Open Saturday Evenings from 6 to 8 o'clock
For Deposits Only

Bank of Italy

Incorporated August 10, 1904.

Head Office, Market, Powell and Eddy Streets. Telephone Douglas 6000.

Capital Paid in $15,000,000.00

By the issue of 50,000 additional shares of stock on July 3, 1922, the Paid in Capital will be increased to $15,000,000 and $2,500,000 will be added to Surplus.

Surplus and Undivided Profits ..... $ 5,500,000.00

Total Assets ..... $ 260,000,000.00

OFFICERS

L. SCATENA, Chairman of the Board.
A. P. GIANNINI, President.

VICE PRESIDENTS IN SAN FRANCISCO

P. C. HALE,
JAS. A. BACIGALUPI,
JAS. J. FAGAN,
W. W. DOUGLAS,
A. A. WILSON
A. PEDRINI,
L. M. MACDONALD,
LEO V. BELDEN,
R. B. BURMISTER,
J. H. SKINNER,
A. J. GOCK,
M. H. Epstein
FRED KRONENBERG.
A. KLEINHANS
A. J. Ferroggiaro

L. M. GIANNINI, Asst. to the President JOS. F. CAVAGNARO, Secretary.
W. R. WILLIAMS, Cashier.

DIRECTORS

L. SCATENA, Chairman of the Board.
A. P. GIANNINI.

JAS. A. BACIGALUPI
Dr. L. D. BACIGALUPI.
W. E. BLAUER
W. A. BONYNGE
Dr. G. E. CAGLIERI.
P. J. DREHER.
JAS. J. FAGAN
A. J. FERROGGIARO
JAMES FUGAZI.
SAMUEL B. FUGAZI.
GEO. J. GIANNINI.
L. M. GIANNINI.
CHAS. F. GRONDONA
SECONDO GUASTI,
P. C. HALE
T. S. HAWKINS.
J. G. MATTOS, Jr.
J. A. MIGLIAVACCA.
A. PEDRINI
N. A. PELLERANO,
J. H. SKINNER.
WALLER TAYLOR
R. B. TEEFY,
O. J. WOODWARD

A general banking and exchange business transacted.

BANK OF CALIFORNIA NATIONAL ASSOCIATION

San Francisco, and its branches in Portland, Seattle, and Tacoma constitute one association under one management and depositors at any one of the bank's offices have the protection of the entire capital, surplus and undivided profits of the association.
Northwest Cor. California and Sansome.
Phone Sutter 3131.

OFFICERS

FRANK B. ANDERSON, President.
CHARLES K. McINTOSH, Vice Pres.
WILLIAM R. PENTZ, Vice-Pres. and Cashier.
ARTHUR L. BLACK, Vice-President.
STUART F. SMITH, Vice-President and Trust Officer.
WILLIAM O. CULLEN, Ass't Cashier.
FRANCIS W. WOLFE, Ass't. Cashier and Asst. Trust Officer.
HENRY M. PLATE, Assistant Cashier and Assistant Secretary
J. WILLIAM SOLEN, Asst. Cashier.
C. NELSON HACKETT, Asst. Trust Officer.
NATHAN D. PLATT, Assistant Trust Officer and Assistant Secretary.
JAMES D. RUGGLES, Secretary

PORTLAND

WILLIAM A. MACRAE, Manager.
JAMES T. BURTCHAELL, Ass't Mgr
CHARLES LEIGH, Asst. Manager

TACOMA

GEORGE H. RALEIGH, Manager
H. V. ALWARD, Asst. Manager.
EARL H. ROBBINS, Assistant Manager
ALEX L. BABBIT, Asst. Manager.
C. C. HUNT, Asst Mngr.
GEORGE H. FISHER, Asst. Manager.

SEATTLE

GEO. T. S. WHITE, Manager.
GODFREY L. WAKEMAN, Asst. Mgr.
L. F. MACKLEM, Asst. Manager.
J. C. GLASS, Asst. Manager.
ROBERT B. SNOWDEN, Asst. Manager

Directors

FRANK B. ANDERSON.
JOHN BARNESON
ROBERT I. BENTLEY
WARREN D. CLARK.
JOSEPH D. GRANT.
EDWARD W. HOPKINS.
WM. PIERCE JOHNSON.
FRANK D. MADISON.
CHARLES K. McINTOSH.
GEORGE P. McNEAR
IRVING F. MOULTON.
GEORGE A. NEWHALL
J. LEROY NICKEL.
GEORGE A. POPE.
WILLIAM R. RUST
JACOB STERN.

CANTON BANK

N. E. Cor. Montg. and Sacramento Sts
Phones: China 707; Kearny 307.

OFFICERS

LEW HING, President
MARK THUE, Vice-President
J. K. LUM, Vice-President
YEE LING, Secretary.
YEE DAN YOUNG, Ass't Secretary.
D. WEUSTHOFF, Manager
L. V. RAY, Assistant Manager
ARTHUR G. T. WONG, Assist Manager
DORR QUAYLE, Accountant.

Directors

LEW HING — CHIN LAIN
MARK THUE — T. Y. KEW
YEE LING — WONG HOEY YEP
YEE DAN YOUNG — HOO JANSON
M. Q. FONG — J. K. LUM
LEE SING HING

BRITISH AMERICAN BANK (Commercial)

264 California. Phone Sutter 5267.

BANK OF ITALY

Head Office Market, Powell and Eddy
Phone Douglas 6000.

OFFICERS

L. SCATENA, Chairman of the Board.
A. P. GIANNINI, President.

EXECUTIVE COMMITTEE

A. P. GIANNINI (President), Chairman.
P. C. HALE (Vice-Pres.), Vice-Chairman.
JAS. A. BACIGALUPI (Vice-Pres.), 2nd Vice-Chairman.
JAS. J. FAGAN, Vice-President.
A. PEDRINI, Vice-President.
L. M. GIANNINI (Assistant to the President), Secretary.
A. B. JACOBY, Asst. Committee Secretary.

Directors

L. SCATENA, Chairman of the Board.
A. P. GIANNINI.

JAS. A. BACIGALUPI.
Dr. L. D. BACIGALUPI.
W. E. BLAUER
W. A. BONYNGE
Dr. G. E. CAGLIERI.
P. J. DREHER.
JAS. J. FAGAN.
A. J. FERROGGIARO
JAMES FUGAZI.
SAMUEL B. FUGAZI.
L. M. GIANNINI
GEORGE J. GIANNINI.
CHAS. F. GRONDONA.
SECONDO GUASTI.
PRENTIS C. HALE.
T. S. HAWKINS.
JOHN G. MATTOS Jr.
J. A. MIGLIAVACCA
A. PEDRINI.
N. A. PELLERANO.
J. H. SKINNER.
WALLER TAYLOR.
R. B. TEEFY.
O. J. WOODWARD

CANADIAN BANK OF COMMERCE

San Francisco Branch, 450 California St
Phone Douglas 2783.

BRUCE HEATHCOTE, Manager, S. F.
W. J. COULTHARD, Asst. Manager

CROCKER NATIONAL BANK OF S. F.

Market, Montgomery and Post Sts.
Phone Kearny 7.

OFFICERS

WILLIAM H. CROCKER, President.
JAMES J. FAGAN, Vice-President.
J. B. McCARGAR, Vice-President.
WILLIAM W. CROCKER, Vice-President
FRANK G. WILLIS, Cashier
G. WENDELL EBNER, Ass't Cashier.
B. D. DEAN, Ass't. Cashier.
J. M. MASTEN, Assistant Cashier.
D. J. MURPHY, Assistant Cashier.
ALFRED C. READ, Assistant Cashier
W. DOUGLAS LUX, Assistant Cashier
J. A. ROUNDS, Assistant Cashier
EDWARD T. HARRISON, Asst. Cashi
H. C. SIMPSON, Manager Foreign Dept.
HENRY H. HAIGHT, Asst. Mgr. Foreign Dept.
G. FERIS BALDWIN, Auditor.

Directors

WM. H. CROCKER.
TEMPLETON CROCKER
WILLIAM W. CROCKER
JAS. J. FAGAN.
CHAS. E. GREEN.
ANDREW G. GRIFFIN
J. B. McCARGAR
ROBERT S. MOORE
SAMUEL F. B. MORSE.
GEO. W. SCOTT.

Alexander D. Keyes, Pres. Wm. H. Crocker, Vice-Pres. W. A. Frederick, Vice-Pres.
H. C. Klevesahl, Cashier and Secretary Paul A. Pflueger, Asst. Vice-Pres.
V. M. Smith, Assistant Cashier E. H. Monroe, Assistant Cashier
J. A. Spears, Asst. Cashier

The Humboldt Bank

Founded Over 50 Years Ago

SAVINGS DEPARTMENT TRUST DEPARTMENT
COMMERCIAL DEPARTMENT

783 MARKET STREET SAN FRANCISCO, CAL.
BRANCH, 200 MONTGOMERY STREET

COMPLETE BANKING FACILITIES

Member Associated Savings Banks of San Francisco

Assets Over ....$24,000,000.
Capital and Surplus .....$..1,900,000.

Open Saturday Evenings from 6 to 8 for Deposits.

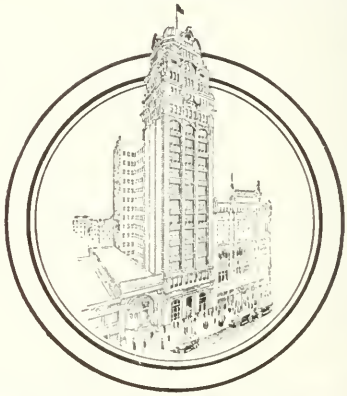

ITALIAN-AMERICAN BANK

INCORPORATED MARCH 16, 1899.

Authoized Capital $2,000,000 Paid-up Capital and Surplus $2,006,954.10
ASSETS, December 31, 1923, $20,320,160.56
A. E. EBARBORO, Pres. C. H. CROCKER, Vice-Pres. G. BACIGALUPI, Vice-Pres.
GEO. J. PANARIO, Vice-Pres. MAX F. ROESTI, Vice-Pres.
ROMOLO A. SBARBORO, Cashier VICTOR L. PUCCINELLI, Asst. Cashier
CLEMENT C. PEINI, Manager Foreign Department

BOARD OF DIRECTORS

A. E. SBARBORO
SIDNEY M. EHRMAN
A. J. MERLE
DR. D. E. BACIGALUPI
STANLEY J. FAY
M. L. PERASSO
C. H. CROCKER
MARK E. FONTANA
G. BACIGALUPI
AMBROSE GHERINI
I. ZELLERBACH
D. GHIRARDELLI
JAMES F. LEAHY
L. DEMARTINI
H. L. E. MEYER JR.
G. J. PANARIO
CLARENCE E. MUSTO

Commercial deposits received subject to check. Savings deposits received on which interest is allowed. Exchange and Letters of Credit issued on all parts of the world.
COR. MONTGOMERY AND SACRAMENTO STREETS, SAN FRANCISCO.
North Beach Branch—Columbus Ave. and Broadway.
Columbus Branch—Montgomery and Washington

BANCA POPOLARE FUGAZI

No. 2 COLUMBUS AVE. (FUGAZI BANK) SAN FRANCISCO, CAL.

OFFICERS

F. N. BELGRANO, President.
GEO. M. PERINE, Vice-President
ANT. LAIOLO, Vice Pres. and Treas.
K. T. SORACCO, Secretary.
F. N. BELGRANO Jr., Cash. and Asst. Secretary.
G. BATTAGLIA, Asst. Cashier and manager Foreign Department
J. L. OLIVA, Mgr. Popular Inv. Co. Auxiliary Corp. Banca Popolare Fugazi.

DIRECTORS

F. N. BELGRANO
GEO. M. PERINE
ANT. LAIOLO
Dr. C. BARSOTTI
T. MORRIN
G. PIUMA
J. L. OLIVA
P. MONTEVERDE
F. N. SORACCO.

HARDING & MONROE, General Counselors.

OAKLAND BRANCH 740 Broadway,
GEO. W. BRUNO, Local Manager
W. H. THOMAS, Asst. Cashier
ROSCOE D. JONES, Attorney

SANTA BARBARA BRANCH
500 State St., Santa Barbara, Cal.
U. DARDI, Local Manager
BENJ. A. LOPEZ, Asst. Cashier.
E. W. SQUIRE, Attorney

FIRST NATIONAL BANK

JOHN A. HOOPER, President
J. K. MOFFITT, Vice-President
E. AVENALI, Vice-President and Cashier
C. H. McCORMICK, Vice-President
GEORGE A. KENNEDY, Vice-President
W. W. JONES, Vice-President
L. F. CADOGAN, Assistant Cashier
R. A. NEWELL, Assistant Cashier
FRANK SEED, Assistant Cashier
V. W. ALVORD, Assistant Cashier

BOARD OF DIRECTORS

GEORGE D. COOPER
ROBERT T. DEVLIN
ROBERT E. EASTON
ARTHUR GOODALL
F. C. HOLMES
JOHN A. HOOPER
R. W. KINNEY
CLINTON E. WORDEN
CLIFTON H. KROLL
WALTER S. MARTIN
J. K. MOFFITT
F. C. MORGAN
J. H. NEWBAUER
WARREN OLNEY, Jr.
W. T. SMITH

FIRST FEDERAL TRUST COMPANY

JOHN A. HOOPER, President
J. G. HOOPER, Vice-President and Mgr.
R. R. PARDOW, Vice-President and Secy.
CLINTON E. WORDEN, Vice-President.
WARREN OLNEY, Jr., Vice President
C. H. McCORMICK, Treasurer.
M. R. CLARK, Cashier.
L. A. McCRYSTLE, Trust Officer.
C. B. HOBSON, Realty Loan Officer.
S. W. DRASCOVICH, Asst. Secretary.
G. W. HALL, Asst. Secretary.
A. E. CURTIS Assistant Cashier.
W. H. CAMERON, Assistant Cashier.
J. H. EASTMAN, Asst. Trust Officer.

DONOHOE-KELLY BANKING CO.

68 Sutter Street—Phone Sutter 336

OFFICERS

JOSEPH A. DONOHOE, President.
F. P. COLE, Vice President
JOHN E. FITZPATRICK, Cashier.
JOHN T. DISPAUX, Ass't Cashier.
JOHN ED. FITZPATRICK

Directors

ARTHUR J. CAIRE. J. A. DONOHOE Jr.
F. P. COLE. THOS. H. KELLY.
C. de GUIGNE. R. H. PEASE, Jr.
JOS. A. DONOHOE. J. C. WELSH.

ITALIAN-AMERICAN BANK

SE. Cor. Montgomery and Sacramento.
Phone Kearny 215.

OFFICERS

A. E. SBARBORO, President.
C. H. CROCKER, Vice-President.
G. BACIGALUPI, Vice-President
MAX F. ROESTI, Vice-President
GEO. J. PANARIO, Vice-Pesident
POMOLO A. SBARBORO, Cashier
V. L. PUCCINELLI, Asst. Cashier
M. L. PERASSO, Mpr. North Beach Br.
A. BERONIO, Asst. Cashier
C. C. PEINI, Manager Foreign Dept.

Directors

CHARLES H. CROCKER.
LUIGI DEMARTINI.
J. DI GIORGIO
STANLEY J. FAY
AMBROSE GHERINI.
D. GHIRARDELLI.
A. J. MERLE.
HERMAN L. E. MEYER, Jr.
M. L. PERASSO.
JAMES F. LEAHY
A. E. SBARBORO
I. ZELLERBACH.
S. M. EHRMAN
MARK E. FONTANA
G. BACIGALUPI
DR. D. E. BACIGALUPI
G. J. PANARIO

HUMBOLDT BANK

(Savings and Commercial)

783 Market Street, Phone Kearny 248.

OFFICERS

ALEXANDER D. KEYES, President.
WM. H. CROCKER, Vice President.
W. A. FREDERICKS, Vice-President.
H. C. KLEVESAHL, Secretary and Cashier
PAUL A. PFLUEGER, Asst. Vice-President
V. M. SMITH, Assistant Cashier.
E. H. MONROE, Asst. Cashier.
J. A. SPEARS, Assistant Cashier.
J. P. MOHRING, Mgr. Savings Dept.
MORSE ERSKINE, Trust Officer.
G. WADE, Asst. Trust Officer.
KEYES & ERSKINE, Attorneys.

DIRECTORS

WM. H. CROCKER
W. A. FREDERICK
WILLIAM FRIES
RUDOLPH HEROLD, Jr.
ALEXANDER D. KEYES
GEO. L. PAYNE
R. D. ROBBINS, Jr.
JOHN G. SUTTON
P. ZIMMERMANN

Humboldt Bank opened its Bush-Montgomery Branch in the Mills Building on December 3, 1923. A complete banking service is provided.

Mr. V. M. Smith is in charge, and is supported by a competent staff selected from the Head Office.

MERCANTILE TRUST COMPANY OF CALIFORNIA

JOHN D. McKEE, Chairman of the Board
JOHN S. DRUM, President
HENRY T. SCOTT, Vice President
JOSEPH HYMAN, Vice President
C. O. G. MILLER, Vice President
W. B. BAKEWELL, Vice President
J. C. BOVEY, Vice President
CHARLES J. CRARY, Vice President
J. R. EDWARDS, Vice President
JOHN M. GRANT, Vice President
J. H. GWINN, Vice President
H. B. HUNTER, Vice President
WM. A. MARCUS, Vice President
PARKER S. MADDUX, Vice President
T. S. MONTGOMERY, Vice President
PAUL A. SINSHEIMER, Vice President
R. M. SIMS, Vice President and Trust Officer
STEWART D. BECKLEY, Cashier and Treasurer
R. M. WELCH, Secretary

DIRECTORS

J. K. ARMSBY
F. W. BRADLEY
W. I. BROBECK
W. R. L. CAMPBELL
E. H. CLARK
A. B. DAVIS
W. F. DETERT
E. R. DIMOND
JOHN S. DRUM
F. T. ELSEY
MILTON H. ESBERG
A. CRAWFORD GREENE
M. S. WILSON
J. H. GWINN
ALEXANDER HAMILTON
RICHARD HEIMANN
JOSEPH HYMAN
JOHN D. McKEE
C. O. G. MILLER
T. S. MONTGOMERY
WM. P. ROTH
HENRY T. SCOTT
PAUL A. SINSHEIMER
R. M. WELCH
RALSTON L. WHITE

William R. Staats Company

ESTABLISHED 1887

BONDS

ALEXANDER BUILDING
Montgomery Street, cor. of Bush
SAN FRANCISCO

Telephone Kearny 301

LOGAN & BRYAN

STOCKS, BONDS, GRAIN, PROVISIONS, COTTON, COFFEE, SUGAR.

DIRECT PRIVATE WIRES

Pacific to Atlantic—U. S. and Canada

MEMBERS:

NEW YORK STOCK EXCHANGE
SAN FRANCISCO STOCK AND BOND EXCHANGE
BOSTON STOCK EXCHANGE
CHICAGO STOCK EXCHANGE
NEW YORK COTTON EXCHANGE
NEW YORK COFFEE EXCHANGE
NEW YORK PRODUCE EXCHANGE
NEW ORLEANS COTTON EXCHANGE
PITTSBURG STOCK EXCHANGE
CHICAGO BOARD OF TRADE
MINNEAPOLIS CHAMBER OF COMMERCE
WINNIPEG GRAIN EXCHANGE
ST. LOUIS MERCHANTS EXCHANGE
SALT LAKE CITY STOCK EXCHANGE
LOS ANGELES STOCK EXCHANGE
PHILADELPHIA BOURSE
MONTREAL BOARD OF TRADE

San Francisco Branch Office at
401 MONTGOMERY STREET
Telephone Garfield 3000

R. C. JENKINS, C. S. LAWRENCE,
San Francisco Managers

UNITED BANK AND TRUST CO.
Of California

OFFICERS

RUDOLPH SPRECKELS, President
JAMES D. PHELAN, Chairman of the Board of Directors
W. O. MILES, Vice-President
ROBERT R. YATES, Vice-President and Cashier.
ADOLPH P. SCHELD, Vice President and Treasurer
W. T. SUMMERS, Vice President.
W. E. JOHNSON, Vice President
LEE HARRIS, Vice-President
F. W. JUDSON, Assistant Cashier
W. JENKINS, Assistant Cashier
R. P. A. EVERARD, Assistant Cashier
L. E. TOWNSEND, Assistant Cashier
W. H. GILLE, Assistant Cashier
J. F. DORGELOH, Trust Officer

MAIN BANKING OFFICE
Corner of Market and New Montgomery Sts., San Francisco

SACRAMENTO

E. C. PECK, Vice-President
G. W. KRAMER, Vice-President
F. H. CONN, Assistant Cashier
A. H. BECKER, Assistant Cashier
D. K. COLCLOUGH, Assistant Cashier
R. E. RILEIGH, Assistant Cashier

STOCKTON

FRANK A. GUERNSEY, Vice-President
A. J. ZITLAU, Vice-President
D. W. BEATIE, Assistant Cashier
R. W. COLE, Assistant Cashier
C. A. BAKER, Assistant Cashier
G. S. FINKBOHNER, Assistant Cashier

FRESNO

C. R. PUCKHABER, Vice-President
W. R. PRICE, Vice-President
R. L. REHORN, Assistant Cashier
JOHN PATTEN, Assistant Cashier

MODESTO

T. H. KEWIN, Vice-President
W. A. HARTER, Vice-President
L. B. CARPENTER, Asst. Cashier
EUGENE RICE, Asst. Cashier
O. P. MILLER, Jr., Asst. Cashier
D. A. BROWDER, Asst. Cashier
J. M. BREIEN, Asst. Cashier
R. O. HIGBEE, Asst. Cashier
O. A. BULETTI, Asst. Cashier

OAKDALE

E. D. HERON, Vice President

DIRECTORS

WYATT H. ALLEN
B. C. BROWN
MILTON H. COOK
E. T. CUNNINGHAM
O. K. CUSHING
FRANK A. GUERNSEY
J. M. HENDERSON, Jr.
W. S. KENDALL
T. H. KEWIN
A. A. de LIGNE
LOUIS R. LURIE
R. D. McELROY
GAVIN McNAB
W. O. MILES
ROBERT OXNARD
E. C. PECK
J. M. PERRY
JAMES D. PHELAN
C. R. PUCKHABER
FREDERICK F. SAYRE
ADOLPH P. SCHELD
HOWARD SPRECKELS
RUDOLPH SPRECKELS
W. T. SUMMERS
HILLIARD WELCH
W. F. WILLIAMSON

WELLS FARGO BANK & UNION TRUST COMPANY

Market at Montgomery, San Francisco

Union Trust Office—Market Street at Grant Avenue, San Francisco

OFFICERS

F. L. LIPMAN, President
CHARLES J. DEERING, First Vice-Pres.
H. B. AINSWORTH, Vice President
E. S. HELLER, Vice President
FRANK B. KING, Vice President
H. G. LARSH, Vice-Pres. and Secretary
L. E. GREENE, Vice Pres. and Trust Officer
L. R. COFER, Vice Pres. and Mgr. Foreign Department
ARTHUR D. OLIVER, Vice President
JULIAN EISENBACH, Vice President
C. W. BANTA, Vice President
F. J. BRICKWEDEL, Vice President
W. C. FIFE, Vice President
I. W. HELLMAN, Vice President
F. I. RAYMOND, Cashier
CHAS. DU PARC, Asst. Cashier and Asst. Secretary
I. J. GAY, Asst. Cashier and Asst. Secy.
PARKER L. JACKSON, Asst. Cashier and Asst. Secretary
ROY E. WARNER, Asst. Cashier
W. F. GABRIEL, Asst. Cashier
MARION NEWMAN, Assistant Cashier
W. J. BEVAN, Assistant Cashier
E. H. SHINE, Assistant Cashier
A. H. SILVERNAIL, Assistant Cashier
J. A. MILLER, Assistant Cashier
D. A. STIVERS, Assistant Cashier
F. J. CAMPBELL, Assistant Cashier
W. H. CULBERT, Assistant Cashier
ARTHUR C. LATHAM, Assistant Cashier
R. J. SCHRADER, Assistant Trust Officer
PERCY A. WOOD, Asst. Trust Officer
JOHN F. SHIELDS, Asst. Trust Officer
GROVER GRADY, Asst. Trust Officer

DIRECTORS

H. B. AINSWORTH
A. CHRISTESON
W. E. CREED
CHARLES J. DEERING
S. P. EASTMAN
SIDNEY M. EHRMAN
JAMES L. FLOOD
JOHN FREULER
CHARLES HOLBROOK
W. L. GERSTLE
F. L. LIPMAN
A. H. PAYSON
GEORGE A. POPE
HENRY ROSENFELD
B. F. SCHLESINGER
JOHN D. SPRECKELS
JACOB STERN
WM. H. TALBOT
F. W. VAN SICKLEN
I. N. WALTER
C. R. GRAHAM
CHARLES W. HAAS
E. S. HELLER
I. W. HELLMAN
WM. F. HERRIN
TIMOTHY HOPKINS
FRANK B. KING
H. G. LARSH
Dr. HARTLAND LAW

Wm Cavalier & Co.

We specialize in East Bay Public Utility Stocks and Bonds. Our Facilities enable us to Buy and Sell for Brokerage Account in all leading Markets of the United States.

Dealers in

Government, Municipal and Corporation Bonds

Insurance Exchange Bldg.
SAN FRANCISCO
Kearny 2041

First National Bank Bldg.
OAKLAND
Lakeside 780

Members San Francisco Stock and Bond Exchange

McDonnell & Co.

HAROLD L. MACK
ROBT. M. RIDLEY
Resident Partners

MEMBERS OF

New York Stock Exchange
New York Cotton Exchange
New York Produce Exchange
N. Y. Coffee and Sugar Exchange
Chicago Board of Trade
San Francisco Stock Exchange

We Conduct a Commission and Investment Business in All Its Branches

Orders promptly executed on all Eastern and California exchanges for cash account or on conservative margin. Inquiries invited. **PRIVATE WIRE CONNECTIONS, INCLUDING OUR EXCLUSIVELY LEASED WIRES:** a thoroughly trained and competent organization and all facilities that make for efficiency, enable us to render clients the fullest possible service. Your name on our mailing list insures your receipt of timely information on securities. This service is complimentary.

WE MAINTAIN A STATISTICAL DEPARTMENT

for the benefit of our customers and for prospective investors who may desire detail information regarding either listed or unlisted stocks and bonds before making commitments. Write or telephone for any information you may desire, if you cannot conveniently call at our offices.

Telephone Sutter 7676

633 Market St., at New Montgomery—San Francisco

NEW YORK—LOS ANGELES

PRIVATE TRANSCONTINENTAL WIRES

SAN FRANCISCO SAVINGS & LOAN SOCIETY (Savings and Commercial)
526 California Street. Phone Sutter 880

OFFICERS

GEORGE TOURNY, President
E. T. KRUSE, V.-President
A. H. R. SCHMIDT, V.-Pres. and Cashier
A. H. MULLER, Secretary
WM. D. NEWHOUSE, Asst. Secretary
WILLIAM HERRMANN, Asst. Cashier
GEO. SCHAMMEL, Asst. Cashier
G. A. BELCHER, Asst. Cashier
R. A. LAUENSTEIN, Asst. Cashier
H. H. HERZER, Asst. Cashier
H. P. MAYNARD, Asst. Cashier
L. C. KOSTER, Manager Mission Branch
W. C. HEYER, Mgr. Park-Presidio Branch
O. F. PAULSEN, Mgr. Haight Street Branch
C. B. PRESSLEY, Mgr. West Portal Branch

DIRECTORS

GEO. TOURNY
E. T. KRUSE
A. H. R. SCHMIDT
I. N. WALTER
HUGH GOODFELLOW
E. N. VAN BERGEN
ROBERT DOLLAR
L. S. SHERMAN
WALTER A. HAAS
C. W. DOANE
JOHN A. BUCK, JR.
GOODFELLOW, EELS, MOORE & ORRICK, Attorneys

THE HIBERNIA SAVINGS & LOAN SOCIETY Cor. Jones and McAllister.
Phone Market 871.

Officers

E. J. TOBIN, President.
J. O. TOBIN, Vice-President.
RICHARD M. TOBIN, Secretary.

Directors

D. J. BUCKLEY. CYRIL R. TOBIN.
CHAS. W. CLARK EDWARD J. TOBIN
T. A. DRISCOLL JOSEPH O. TOBIN
JOS. A. OLIVER ALFRED R. KELLY.
RICHARD M. TOBIN.

THE FRENCH-AMERICAN BANK
108 Sutter Street Phone Kearny 1421.

OFFICERS

LEON BOCQUERAZ, President.
J. M. DUPAS, Vice-President.
W. F. DUFFY, Vice-Pres. & Cashier
ALPHONSE BOUSQUET, Secretary
J. T. IRILARRY, Asst. Cashier.
CHAS. L. EBNER, Jr., Asst. Cashier
W. A. SAUNDERS, Assistant Cashier

Directors

J. A. BERGEROT
SAMUEL BISSINGER.
LEON BOCQUERAZ.
ROGER BOCQUERAZ
CHARLES CARPY.
X. de PICHON.
J. M. DUPAS.
JOHN GINTY.
JULIUS S. GODEAU.
GEORGE W. McNEAR.
C. HELLWIG
WM. I. BROBECK

THE MISSION SAVINGS BANK.
Cor. 16th & Valencia. Phone Market 650

OFFICERS

JAMES ROLPH, Jr., President.
EDWARD W. HOPKINS, Vice-President
MATTHEW I. SULLIVAN, Vice-Pres.
DEWITT C. TREAT, Cashier.
P. E. WILLIAMS, Assistant Cashier.

Directors

GEO. L. CENTER. WILLIAM H. CRIM.
GEO. A. POPE. STUART F. SMITH.
E. W. HOPKINS JAS. ROLPH Jr.
MATT I. SULLIVAN

THE MISSION BANK.
Cor. 16th and Julian Av.
Phone Market 1140.

OFFICERS

JAMES ROLPH, Jr., President.
FRANK B. ANDERSON, Vice-President.
STUART F. SMITH, Vice-President
HERBERT A. THAYER, Cashier
BYRON G. MOBBS, Asst. Cashier

Directors

F. B. ANDERSON.
WARREN D. CLARK.
WILLIAM H. CRIM.
E. W. HOPKINS.
JAS. ROLPH Jr.
STUART F. SMITH

SAVINGS UNION BRANCH
Market at Grant Av. and O'Farrell.
(See Mercantile Trust Co.)

BOND & GOODWIN & TUCKER
Incorporated
Commercial Paper Collateral Loans Investment Securities
American National Bank Bldg. 485 California Street
Los Angeles Tacoma Seattle Oakland Portland
San Francisco, Cal. Telephone Garfield 2211

A. J. LOWENBERG
INVESTMENTS
615 Hearst Building, Third and Market
Phone Sutter 2129 San Francisco, Cal.

SEATING PLAN ALCAZAR THEATRE (Balcony)

OFFICIAL INFORMATION

Ladies' retiring room will be found at the right of foyer upon entering, and at the rear of both sides of the balcony. Maids will be in attendance.

Seats may be reserved by mail, telegraph or telephone, and the best seats remaining at the time of application will be held.

The box office of the Alcazar Theatre open from 9 a. m. to 10 p. m.

Evening performance begins at 8:15; matinee at 2:15.

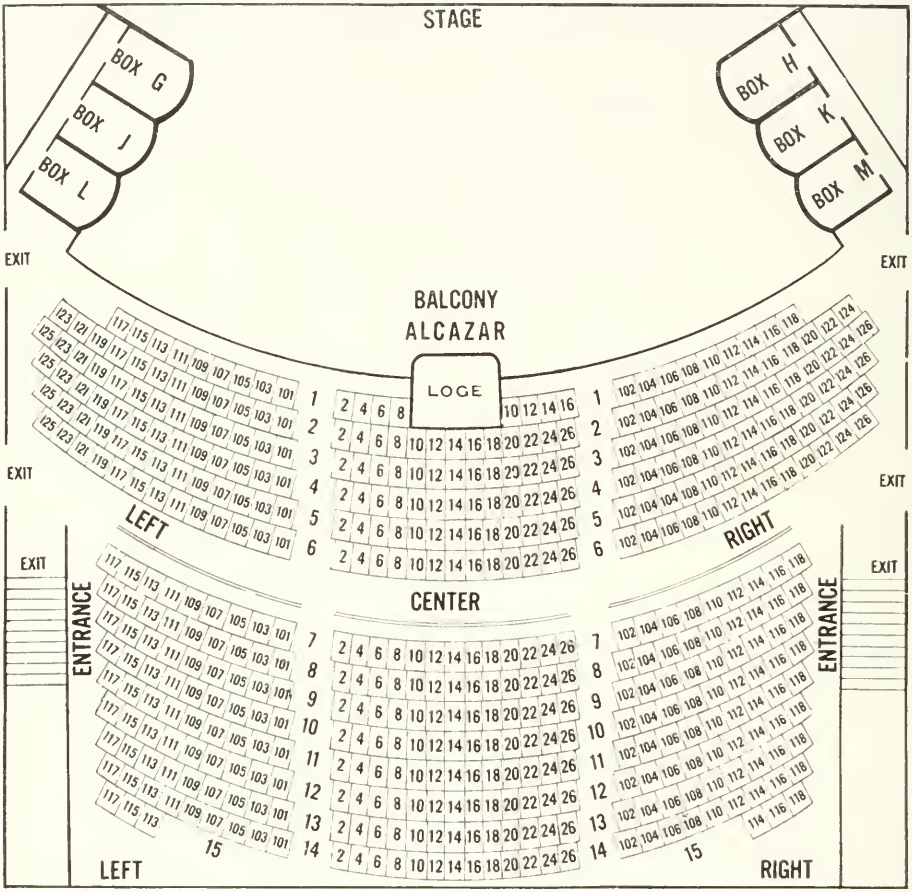

Phone KEARNY 2

North Side of O'Farrell, Bet. Powell and Mason. Belasco & Mayer, Owners and Managers.

SCHWABACHER-FREY STATIONERY CO.

STATIONERS, PRINTERS AND ENGRAVERS

Office and Salesrooms
611 MARKET ST.
At Second

Phone Sutter 2600;

Printing and Bookbinding Plant
500 THIRD ST. at Bryant
San Francisco

Paul Elder's Book & Art Shop

239 POST STREET——SAN FRANCISCO
TELEPHONE DOUGLAS 696

The Best in Books and Art

SEATING PLAN ALCAZAR THEATRE (Orchestra)

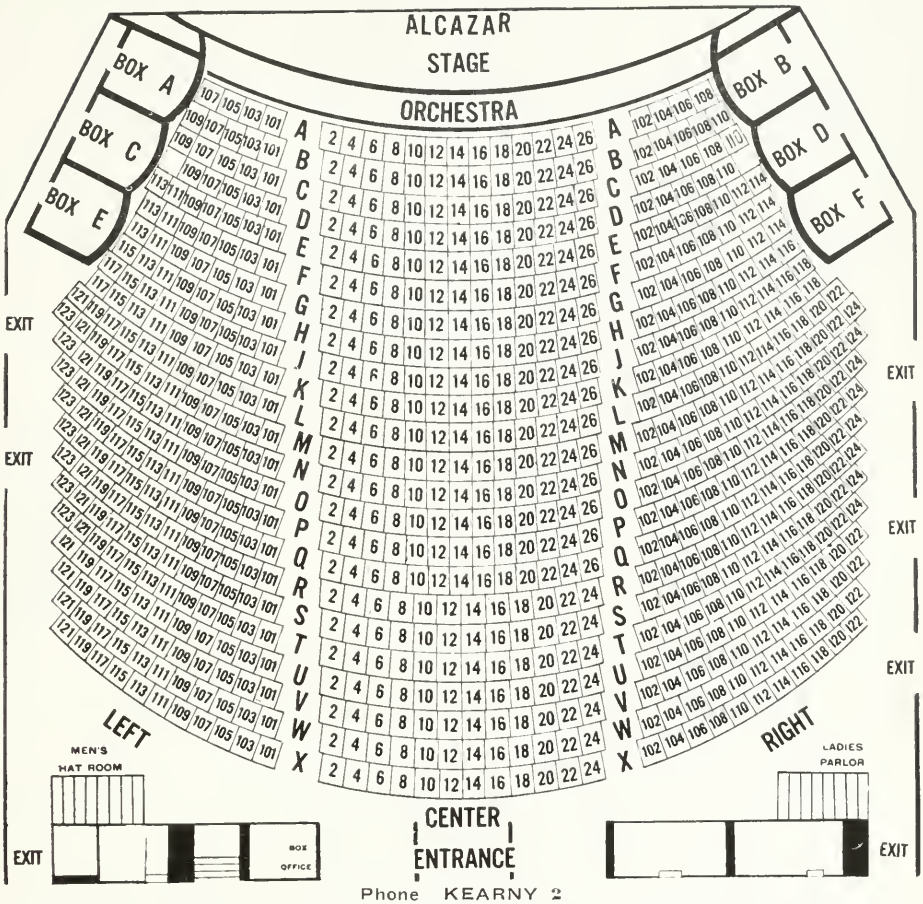

Phone KEARNY 2

North Side of O'Farrell, Bet. Powell and Mason. Belasco & Mayer, Owners and Managers.
Performance Every Evening. Matinee Thursdays, Saturdays and Sundays. Popular Prices.

UDA WALDROP

MUNICIPAL ORGANIST OF SAN FRANCISCO

Organist and Musical Director First Congregational Church
Piano and Organ Instruction
ADDRESS FIRST CONGREGATIONAL CHURCH
Telephone Douglas 5186

LOUISE E. MASSEY

MEZZO-SOPRANO—TEACHER OF SINGING

1005 KOHLER & CHASE BUILDING
Residence, 1727 Vallejo Street, Telephone Walnut 580

Studied with Regina de Sales, Paris; Stuckgold, Munich; Conrado, Naples; Percy Rector Stephens; Frieda Ashforth; Oscar Seagle (New York)
Recently of the faculty of The New England Conservatory Music (Boston, Mass.) and Miss Hamlin's School, San Francisco
PERFECT FRENCH and ITALIAN DICTION TAUGHT

SING FAT CO.

LEADING

ORIENTAL BAZAAR

生發公司

美國金山正埠

Dragon Trade Mark
REGISTERED

金龍為記

Wholesale and Retail

S. W. Cor. California St. and Grant Ave.

SAN FRANCISCO, CAL.

Phone Douglas 1212

MAIL ORDERS PROMPTLY ATTENDED TO

JOHN J. NEWBEGIN

BOOKSELLER and IMPORTER

RARE BOOKS AND BINDINGS

358 POST STREET

San Francisco, Cal. Opposite Union Square

TELEPHONE DOUGLAS 2810

WM. HERBST & CO.

(Late with Shreve & Company)

CLOCKMAKERS AND WATCHMAKERS

Chime, Antique and Complicated Clocks a Specialty

Clocks Wound and Kept in Order by Monthly Contract In Town or Country

703 Howard Building, Post and Grant Avenue San Francisco, Cal.

Full Stock of all Clock material on hand.

We call and deliver in San Francisco, Alameda and San Mateo Counties

Phone Sutter 3278

R. J. BURNS, President Wm. S. BURNS, Sec. and Treas.

THE WILLIAM J. BURNS

INTERNATIONAL DETECTIVE AGENCY, Inc.

All Investigations Strictly Confidential

F. H. Tharp, Local Manager 800 First National Bank Bldg.

Phone Sutter 1775 After 6 P. M. Call Pacific 6926

SEATING PLANS COLUMBIA THEATRE (Orchestra)

CLIFF HOUSE

OPEN EVERY DAY

SAN FRANCISCO'S WONDER SPOT

Phone Pacific 123

R. P. Roberts, Proprietor

SAN FRANCISCO SYMPHONY ORCHESTRA

ALFRED HERTZ - - - - CONDUCTOR

Address A. W. WIDENHAM, Secy. Mgr.

457 PHELAN BUILDING Phone Garfield 2819 SAN FRANCISCO

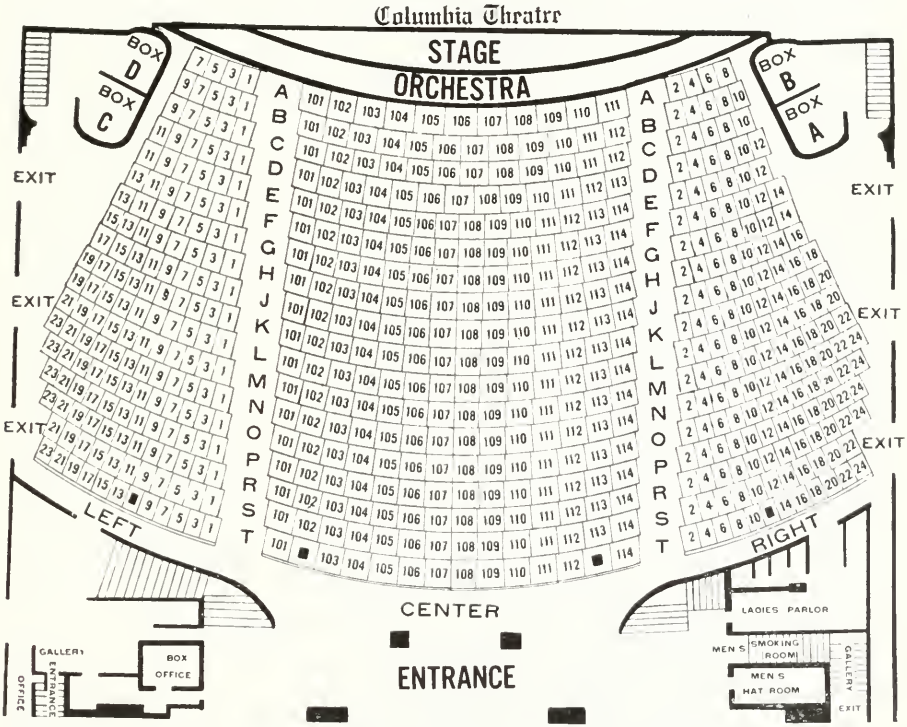

Geary and Mason Sts. Gottlob, Marx & Co., Managers. Phone Franklin 150

ROBERTSON

INVITATIONS MONOGRAMS CRESTS

VISITING CARD PLATES ENGRAVED

UNION SQUARE SAN FRANCISCO 222 STOCKTON ST.

TELEPHONE KEARNY 5278

CLINTON CAFETERIAS

136 O'FARRELL ST.
OPP ORPHEUM THEATRE

18 POWELL ST.
NEAR MARKET

BREAKFAST ~ LUNCH ~ DINNER
HIGH CLASS LADIES ORCHESTRAS
LARGE COMFORTABLE REST ROOMS
WITH TELEPHONE and CONVENIENCES
FOR LADIES and GENTLEMEN
OPEN DAILY FROM 7 A.M. TO 8 P.M.

"We Welcome You"

SEATING PLAN ORPHEUM THEATRE (Orchestra)

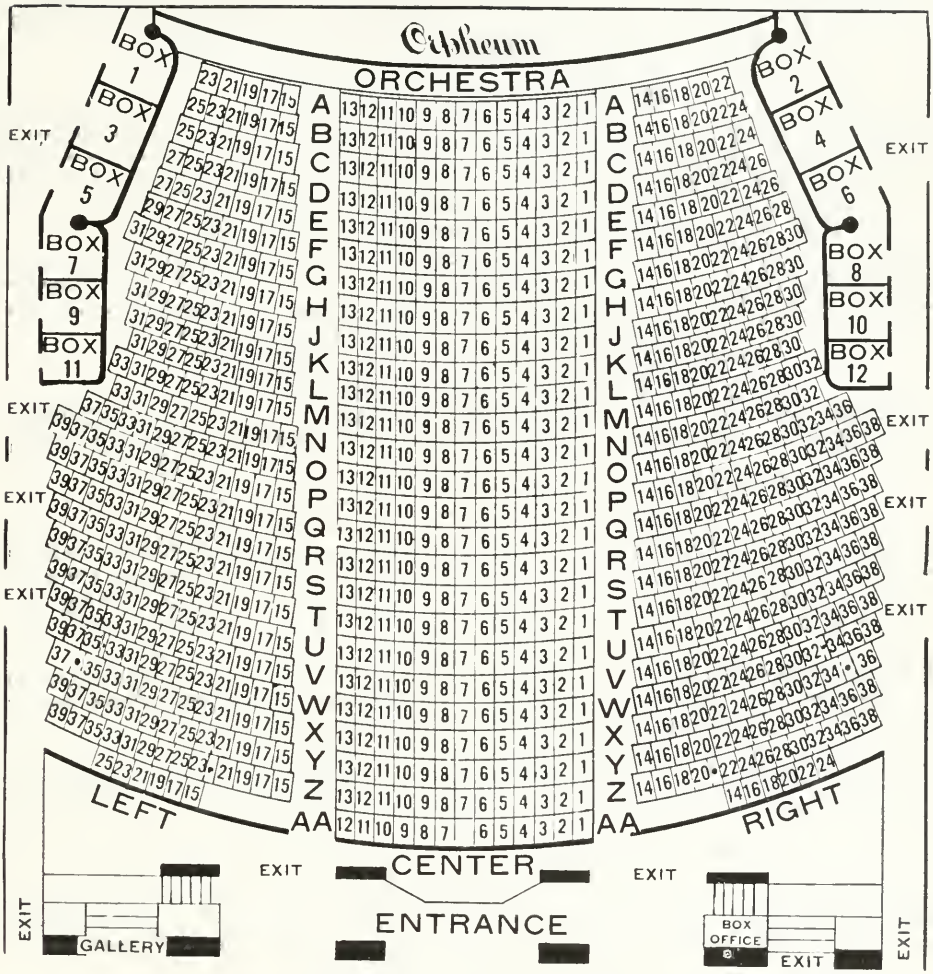

O'Farrell, near Powell. Morris Meyerfeld, Jr., Pres. Phones Douglas 70

SINCERITY TRUTH

KNOW THYSELF

Practical Psychology is now being demonstrated and taught in a most simplified, understandable way through the original method of C. Oliver Hall.

Health, Wealth and Happiness is for everyone could they but know themselves and the way to apply all that Psychology conveys to the sincere student. All can be attained and understood by studying Psychology under the proper guidance of a master Psychologist.

Psychic phenomena explained.

Hours 11 A. M. to 7 P. M. **Phone Douglas 9074**

317 STOCKTON ST., Plaza Hotel Bldg., SAN FRANCISCO

LEADING ATTORNEYS AT LAW

L. W. Allen — Arthur L. Erb — Carleton F. Bryan

ALLEN, ERB & BRYAN

ATTORNEYS AT LAW

714 Hobart Bldg. — Telephone Garfield 283 — San Francisco

W. I. BROBECK — PETER F. DUNNE — EDWARD HOHFELD — J. F. SHUMAN
H. H. PHLEGER — H. W. CLARK — R. C. FOERSTER

MORRISON, DUNNE & BROBECK

ATTORNEYS-AT-LAW

Crocker Bldg. — Tel. Sutter 666 — San Francisco

GARRET W. McENERNEY

ATTORNEY-AT-LAW

Hobart Building — Telephone Sutter 6789 — San Francisco

WM. THOMAS — LOUIS S. BEEDY — JAMES LANAGAN

THOMAS, BEEDY & LANAGAN

ATTORNEYS-AT-LAW

California-Commercial Union Bldg., 315 Montgomery St., Tel. Kearny 3945, San Francisco

---

SULLIVAN & SULLIVAN & THEO J. ROCHE

ATTORNEYS-AT-LAW

Humboldt Bank Building. — Tel. Kearny 5740. — San Francisco

HUMPHREY, GRANT, ZIMDARS & WARREN

ATTORNEYS-AT-LAW

Union National Bank Bldg., 625 Market St., Tel. Sutter 2698, San Francisco

---

ALVIN GERLACK

ATTORNEY-AT-LAW

Humboldt Bank Building, 785 Market Street — Telephone Kearny 166 — San Francisco

---

FREDERIC W. HALL
HERBERT E. HALL

ATTORNEYS-AT-LAW

Tel. Sutter 6865 — 1005 Crocker Building — San Francisco

HARMON BELL — TRAYLOR W. BELL — STANLEY J. SMITH

BELL, BELL & SMITH

ATTORNEYS-AT-LAW

Hutchinson Bldg. — Telephone: Oakland 978 — 1706 Broadway, Oakland, Cal.

Phone Douglas 523

HOEFLER, COOK & LINGENFELTER

ATTORNEYS AT LAW

923 Balboa Bldg., 593 Market St., Telephone Douglas 523, San Francisco

---

J. E. WHITE

ATTORNEY-AT-LAW

Rooms 831-833 Monadnock Bldg. — Telephone Douglas 360 — San Francisco

HENRY G. W. DINKELSPIEL
MARTIN J. DINKELSPIEL
ATTORNEYS-AT-LAW
CHRONICLE BUILDING SUITE 412 TO 418 Telephone KEARNY 367 San Francisco

A. J. COOGAN
ATTORNEY-AT-LAW
Merchants Exchange Building Telephone Kearny 3870 San Francisco, Cal.

CARLOS P. GRIFFIN
ATTORNEY-AT-LAW
PATENTS, TRADEMARKS, COPYRIGHTS AND CORPORATIONS
FORMERLY EXAMINER U. S. PATENT OFFICE
711-714 Pacific Bldg. Tel. Sutter 6815 San Francisco
COR. FOURTH AND MARKET STS.

ERNEST J. TORREGANO
ATTORNEY AND COUNSELLOR AT LAW
SPECIALIZES IN BANKRUPTCY LAW
Mills Building Telephone Douglas 6278 San Francisco

Telephone Sutter 2777 Cable Address "Crabbelaw"
JOHN HAMMOND CRABBE
And
BRADFORD WEBSTER
ATTORNEYS-AT-LAW
955-957-959 PACIFIC BUILDING SAN FRANCISCO, CALIFORNIA

Commissioner for the State of New York
MARCUS LORNE SAMUELS
LAWYER
AMERICAN NATIONAL BANK BUILDING, CALIFORNIA ST. AT MONTGOMERY
Telephone Garfield 1313 SAN FRANCISCO

CHARLES L. JAMES
ATTORNEY-AT-LAW
Telephone Sutter 2743 359-361 Flood Building San Francisco

CHARLES F. HANLON
ATTORNEY-AT-LAW
501-502-503- Phelan Bldg. Tel. Douglas 4330 San Francisco

Telephone Sutter 1909
LEON E. MORRIS
LAW OFFICES
900- FIRST NATIONAL BANK BUILDING
POST AND MONTGOMERY STREETS SAN FRANCISCO

LOUIS SILVER
ATTORNEY-AT-LAW
914-916-918 Western States Life Bldg. 995 Market Street Phone Douglas 3868

ADDRESSING AND MAILING

AMERICAN LETTER PRESS CO.

Arthur J. Noto, Manager
Complete Mail Advertising Service
742-743 Phelan Building
Telephone Garfield 1599

Printing—Sales Letters—Multigraphing
Mailing Lists—Mimeographing
Direct Mail Advertising
ASSOCIATED MULTIGRAPHING SERVICE
565-566 Pacific Building
San Francisco
Phone Kearny 142

BEANSTON LETTER CO.

MULTIGRAPHING MIMEOGRAPHING
ADDRESSING MAILING LISTS
COMPLETE MAIL ADVERTISING SERVICE
558 Sacramento Street San Francisco
Telephone Kearny 2782

Specialists in
DIRECT BY-MAIL ADVERTISING
Service Our Specialty
Advertising Campaigns Planned
ROBINSON & COMPANY
830 Market St. Sutter 3690
Guaranteed Mailing Lists

AUCTIONEERS

JOS. BASCH COMPANY
AUCTIONEERS
High-grade Furniture and Oriental Rugs; Paintings, Art Objects
1244-66 Sutter St., San Francisco
Phone Franklin 1143

BUTTERFIELD
Buys and Sells High Grade
Home Furnishings
1062 GEARY STREET
Phone Franklin 4810

WILLIAM GOODMAN
AUCTIONEER
532 Sutter Street
Telephone Sutter 4839

ART OBJECTS

ANN HAMMERBERG
Things different out of the Orient
"Direct from Importer to You"
614 Grant Avenue
San Francisco, California
Phones: Sutter 1749; China 567

Phone Berkeley 3001
YE ANTIQUE SHOPPE
Miss E. C. Rankin
Antique Furniture, Jewelry, Rugs, Silverware and Lace
Antique Expert and Appraiser
2119 Bancroft Way
Berkeley, California

NICHOLAS MARTIN
ANTIQUE FURNITURE AND ART OBJECTS
30 East 53rd Street
New York City New York

A. OLIVERTI & COMPANY
WORKS OF ART
867 Madison Ave., New York City

AUTOMOBILES

H. O. HARRISON CO.
Distributors
HUDSON-ESSEX MOTOR CARS
1200 Van Ness Ave.
Telephone Franklin 250
San Francisco

ANDERSON-SMITH MOTOR CO.
CHEVROLET MOTOR CARS
1600 Van Ness Avenue
Service and Parts Department
399 Golden Gate Avenue
Telephone Prospect 490

BAKE OVENS

E. J. CHUBBOCK COMPANY
Western Manufacturers
MIDDLEBY-MARSHALL BAKE OVENS
Hardware Specialists, Paint and Varnish Brushes, Cold Water Paint, Tools and Backus Self-Locking Check System
731 Market Street San Francisco
Telephone Douglas 1336

BAZAARS

PEKING BAZAAR CO.
Importers of
ALL KINDS OF FINE ART GOODS
Visitors Always Welcome
Mail Orders Promptly Attended to
Phone China 583 458-464 Grant Ave.
San Francisco

BOND COMPANIES

BLAIR & CO., INC.
(New York)
A. J. Lowrey, Sales Manager
John O. Dresser, Manager
Adolph R. Snoble, Ass't. Man.
Stewart S. Lowery, Asst. Man.
INVESTMENT SECURITIES
Insurance Exchange Building
433 California St. San Francisco
Telephone Douglas 8686

Ernest G. Geary John J. Meigs
GEARY, MEIGS & CO.
INVESTMENT BONDS
California-Commercial Union Bldg.
315 Montgomery St.
San Francisco
Telephone Garfield 3450

G. E. MILLER & CO.
GOVERNMENT, MUNICIPAL AND CORPORATION
BONDS
105 Montgomery St.
San Francisco
Telephone Sutter 334

LYMAN L. PIERCE
Western Representative
WARD, WELLS, DRESHMAN & GATES
518 Crocker Bldg. San Francisco
Telephone Douglas 6357

BOOT SHOPS

FIFTH AVENUE BOOT SHOP
FRANK BROTHERS
588 Fifth Avenue
New York City New York

BUILDING & LOAN ASSN.

NORTHERN CALIFORNIA BUILDING & LOAN ASSOCIATION
623 Mills Bldg. San Francisco
Telephone, Douglas 4131

BUSINESS SCHOOLS

ARMSTRONG SCHOOL FOR PRIVATE SECRETARIES
2024 University Avenue
Berkeley, Cal.
Telephone Berkeley 403

CONVENTION LEAGUES

SAN FRANCISCO CONVENTION AND TOURIST LEAGUE
Exposition Auditorium
(Civic Center)
Robert L. Webb, Executive Secretary
M. C. Murphy, Asst. Secretary
Telephone Market 1208

DECORATORS & PAINTERS

A. QUANDT & SONS
Established 1885
PAINTERS AND DECORATORS
Los Angeles, Calif. San Francisco
3319 Central Ave. 374 Guerrero S.t
Telephone 6514 Phone Market 1709

DETECTIVE AGENCIES

Telephone Douglas 548
Night Phones Park 9345, Park 7792
F. B. McATEE
DETECTIVE SERVICE
337 Mills Bldg. San Francisco
Divorce Cases Not Handled

FINGER PRINT EXPERT
Telephone Douglas 548
Night Phone Park 6136
ADOLPH O. JUEL
Finger Print Expert
F. B. McAtee Detective Service
337 Mills Building San Francisco

CHIROPRACTORS

DR. M. E. KENNEDY
Graduate the Palmer School of Chiropractic
709-711 Chronicle Building
San Francisco
Telephone Kearny 3765
Office Hours 2 to 5 by Appointment

Telephone Garfield 1330
Hours: 10:30 to 12, 2 to 6 and by Appointment
McLEAN NISBET, D. C., PH. C.
CHIROPRACTOR
X-Ray Service—Palmer Graduate
451 Coleson Bldg. 212 Stockton St.
Opposite Union Square San Francisco

GLASS WORKS

PACIFIC COAST GLASS WORKS
George H. Newman, President; Francis M. Smith, Vice-President; Carlton N. Davis, Vice-President and Treasurer; James Harries, Secretary
Manufacturers of High-Grade Pressure Bottles and Bottlers' Supplies.
Office and Works 7th and Irwin Sts.
San Francisco
Telephone Market 328

INDIAN CURIOS

E. BLOCH MERCANTILE CO.
The House of Novelties and Indian Curios
70 Market St. San Francisco
Telephone Douglas 1746

MASSAGE

MISS A. LUND
Electric Light Baths, Swedish Massage and Medical Gymnastics for Rheumatism and Nerves
533 Sutter St. Suite 5
Phone, Garfield 3963

MECHANICAL ELECTRICAL EXPERTS

ARTHUR L. SLEE
Registered Patent Attorney
Mechanical Electrical Expert
503-504-505 Foxcroft Bldg.
68 Post Street San Francisco
Telephone Douglas 157

OSTEOPATHIC PHYSICIANS

Residence, Fillmore 2175
Office, Sutter 2130
DR. HARRIET M. GILLESPIE
OSTEOPATHIC PHYSICIAN
Maskey Bldg. 46 Kearny St.
San Francisco, Cal.
Office Hours 11 A. M. to 6 P. M. Other Hours by Appointment

OYSTER COMPANIES

SAN FRANCISCO OYSTER CO.
(Wholesale)
GROWERS AND SHIPPERS
of all varities
501 Sansome St. Cor. Clay St.

Telephone Douglas 5332

PAINTERS & DECORATORS

A. QUANDT & SONS
Established 1885
PAINTERS AND DECORATORS

Los Angeles, Calif.	San Francisco
3319 Central Ave.	374 Guerrero S.t
Telephone 6514	Phone Market 1709

PHONOGRAPHS

THE PHONOGRAPH SHOP
Sonora Phonographs
Victrolas and Victor Records
109 Stockton St. San Francisco
Telephone Garfield 1250

PHOTOGRAPHERS

FIELD—THE PHOTOGRAPHER
Babies and Children a Specialty
Sittings in Home or Studio
1057 Sutter St.
Phone Franklin 8659

P. M. BRUNER
PHOTOGRAPHER OF HOMES
Interiors—Exteriors
110 Market St. Douglas 6954

PRINTING AND PUBLISHING

THE RECORDER PRINTING & PUBLISHING CO.
693 Stevenson St. San Francisco
Telephone Market 1190
Chas. Lee Lewis, General Mgr.

PSYCHOLOGISTS

DR. MARY A. BROWN GIRARD
Teacher of Applied Psychology, Breath Control, Voice Building, Expression, Impersonation, Demonstration Through Nerve Culture. How to Live a Long, Youthful, Useful Life
ADDRESS
768 Funston Ave. San Francisco
Telephone Pacific 2194

PUBLIC ACCOUNTANTS

C. A. DE HAAS & CO.
PUBLIC ACCOUNTANTS
705 Hobart Bldg.
Telephone Douglas 1340
AUDITS—INCOME TAX
SERVICE—SYSTEMS

J. W. DEMARTINI
PUBLIC ACCOUNTANT
INCOME TAX SERVICE
401-402 Pacific Bldg.
821 Market Street
Telephone Douglas 6333

REAL ESTATE DEALERS

BURNETT REALTY CO.

2145 Center St., Berkeley, Cal.

Telephone Berkeley 1051

LOS ALTOS COUNTRY CLUB
PROPERTIES CO., Inc.
MONROE, LYON & MILLER
105 Montgomery St., San Francisco
Phone Douglas 1687

M. V. B. MacADAM CO., INC.
An Old and Reliable Firm
REAL ESTATE BROKERS
43 Sutter Street
Phone Douglas 232

HOME FINDERS

For Choice Preporty See
MISS G. A. SHAFFER
San Francisco's Home Finder
560 Sutter Street
Telephone Douglas 836

REFINING COMPANIES

MASTER REFINING CO.
Nicholas R. West, Hobart Bldg.
General Offices, Hobart Bldg.
San Francisco
Telephone Sutter 6080

RADIO EQUIPMENT

E. A. PORTAL CO.
Select
RADIO EQUIPMENT
463 Geary St. San Francisco
Phone, Graystone 149

RADIO PRODUCTS

THE H. EARLE WRIGHT CO.
Manufacturers and Jobbers of
RADIO PRODUCTS
131-133 Eighth St. San Francisco
Telephone, Hemlock 1460

SIGNS

WATSON SIGNS

316 Valencia St. San Francisco
Geo. W. Watson, Proprietor
Telephones Park 3404 and
Park 3405
San Francisco

RAILWAYS TRANSPORTATION COMPANIES

CANADIAN PACIFIC RAILWAY
Fred L. Nason, General Agent
Passenger Department
W. W. Smith, District Freight Agent
Monadnock Building 675 Market St.
San Francisco
Telephone Sutter 1585

STEAMSHIP COMPANIES

THE ROYAL MAIL STEAM PACKET CO.
THE PACIFIC STEAM NAVIGATION CO.
THE UNION CASTLE LINE
LAMPORT & HOLT, (LIMITED)
Albert G. Albertsen, Manager
544 Market Street San Francisco
Telephone Sutter 4632

PACIFIC MAIL STEAMSHIP CO.

508 California Street
T. A. Graham, Vice-President and General Manager
Daunton Mann, Asst. Gen. Manager
Wharves Pier 42 and 44
Telephone Sutter 3800

LEADING PHYSICIANS

WM. EVERT SMITH, M. D.
Physician and Surgeon
Phone, Kearny 5081. Emergency phone, Market 21
Office, 509 Flood Building
San Francisco
Hours, 11 to 5, and appointments.
Residence 500 Nineteenth Avenue; Phone Bayview 974.

DR. P. V. AARONSON
Physician and Surgeon
Suite 805-812 Liberty Bank Bldg.
San Francisco
Phone Kearny 50

FRANKLIN H. COOKINHAM
M. D.
Gynecology and Abdominal Surgery
Flood Building, Powell & Market Streets
Hours 2-5 P. M. Phone Kearny 2471
If no answer, call West 1400

DR. EDWARD P. GENOCHIO
Physician and Surgeon Specialist
Rooms 1040-1042-1044 FLOOD BLDG.
870 Market St. Cor. Powell St.
Hours 7 to 8:30 P. M., Monday, Wednesday, Thursday and Saturday
Phone Kearny 5809
Emergency Phone West 1400

Office and Residence 1650 Newcomb Ave.
Hours 6 to 9 P. M.
Office, Flood Building, Hours 1 to 1:30 P.M. Daily; Evenings Tuesday and Friday 7 to 8
REGINALD F. GRANT
A. B., M. D.
SURGEON
Telephones: Office and Residence Mission 2371; Flood Building Office, Garfield 4155
If no answer in Emergency Call Market 21
Hours by appointment in the morning only

JOSEPH L. HOWARD, M.D.
M.R.C.S. England L.R.C.P. London
Office, Butler Bldg.
Residence, Hotel Stewart
Sutter 3640
Office Hours, 1:30 to 4 P. M.
Phone Douglas 6503

DR. EDGAR LORRINGTON GILCREEST
Schroth Building, 240 Stockton St.
Telephone Garfield 979
If no answer, call West 1400

CHAS. J. LANDER, M.D.
Flood Building
San Francisco
Phones: Office, Douglas 4902; Residence, Pacific 1067; Emergency, West 1400
Hours: 2 to 5 P.M.; Saturdays 11 to 1 and by Appointment

DR. W. P. READ
Rooms 1270-1274 Flood Bldg.
Powell and Market Sts.
San Francisco
Hours 2 to 6
Telephones, Office Garfield 533
Residence, Stewart Hotel

PHONE GARFIELD 323
If No Answer Ring West 1400
DR. CHARLES E. SCHWARTZ
Physician and Surgeon
West Wing 2nd Floor St. Paul Building
291 Geary St. San Francisco, Cal.
Only

EMERY M. SEEBURT, M. D.
452-54 Flood Building
San Francisco
Hours: 2 to 4; evenings and holidays by appointment.
PHONES
Office, Douglas 2817 Res., Bayview 1796
Emergency, West 1400

DR. SHERMAN TUTTLE
Physician, Surgeon and Obstetrician
Office 1040 Flood Building
Hours 1:30 to 4 P. M.
Phone Kearny 5809
If No Answer Call West 1400

LEADING PHYSICIANS AND DENTISTS

PHYSICIANS

JOHN GALLWEY, M. D.

Office, Suite 501 Liebes Bldg.
177 Post St. Tel. Douglas 181
Hours 1 to 4 p. m.
Residence, 1200 Hyde. Tel. Franklin 3015
SAN FRANCISCO.

H. A. HESS, M. D.

SURGEON
1150-54 FLOOD BUILDING
Market and Powell Streets
Office Hours 1 to 4
Office Telephone: Kearny 4447
Residence 625 Ashbury Street.
Telephone Park 1646
San Francisco, Calif.

JOHN C. NEWTON, M. D.

OBSTETRICIAN
Office St. Paul Bldg., 291 Geary St.
Union Square
Office Hours: 2 to 4 p. m.
Sundays and evenings by appointment.
Office Tel Sutter 1498

JOHN M. WILLIAMSON, M. D.

Howard Bldg. Phone Douglas 920
S. W. Cor. Post and Grant Ave.
Hours 1 to 4 p.m.
Evenings 7 to 8, Tues. Thurs. and Sat.
Res.: 1631 Oak St. Phone: Park 259
SAN FRANCISCO, CAL.

DR. ALEXANDER T. LEONARD

PHYSICIAN
Office: PHELAN BUILDING
Office: Tel. Kearny 4367
Residence: 1124 Fulton St.
Res.: Tel. Fillmore 1819

Dr. T. B. W. LELAND

PHYSICIAN AND SURGEON
Office, Rooms 380, 382 & 384 Flood Bldg.
Market and Powell Sts.
Hours 3 to 5 P. M.
Telephone Douglas 3239
Residence, 1910 Vallejo St.
Telephone West 161
If No Answer Call Garfield 463

DENTISTS

DR. M. ANDREW LONDON

Consultant in Dental Hygiene
Specialist on treatment of Pyorrhea and Prevention
Hours by Appointment Only
Suite 1256-1258 Flood Building
Market, Powell and Ellis Sts.
Telephone Sutter 2249
San Francisco, Calif.

DR. HOWARD M. McKINLEY

DENTIST
Rooms 802-3 Elkan-Gunst Building
323 Geary St., Opposite St. Francis Hotel
Hours: 9 a. m. to 5:30 p. m.
Special Hours by Appointment
Telephone: Garfield 744
SAN FRANCISCO

DR. BYRON W. HAINES

Dentist
Pyorrhea a Specialty
Offices, 323 Geary St.—505-507
Telephone, Douglas 2433

DR. EDWIN V. MORRIS

DENTIST
504-505 Butler Building
135 Stockton Street
Telephone Kearny 1134
San Francisco California

DR. CHESTER V. MURPHY

Dentist
947 Phelan Building
Telephone, Douglas 2745
Res., 1212 Lombard Street

DR. J. CLAUDE PERRY

Dentist
323 Geary Street
Telephone, Garfield 1364
Res., 591 28th Ave.

DR. RUSSELL R. PAYNE

DENTIST
Rooms 804-805 Whitney Bldg.
133 Geary St.
Hours: 9 to 5; Saturdays: 9 to 12
Phone Sutter 490

DR. ROBERT BROWN
Physician
Office, 740 Hyde Street
Telephone, Graystone 116
Res., 742 Hyde Street
Res. Tel., Graystone 160

DR. RANDOLPH G. FLOOD
Physician
516 Sutter Street
Telephone, Garfield 1755
Res., 2601 Filbert St. West 3482

DR. CLAIN F. GELSTON
Physician
Office, 240 Stockton Street
Office Tel., Garfield 210
Residence, 1054 Lombard
Res. Tel., Prospect 6398

DR. G. B. HAMILTON
Physician and Surgeon
326-328 Phelan Bldg.
Hours:
10 to 12:30 a. m. and 1 to 4:30 p. m.
Res., 149 Moncada Way, Ingleside
Res. Tel., Randolph 5029
Office Telephone, Sutter 5037

DR. ADOLPH C. JACKSON
Optometrist
and
Specialist in Lens Therapy
Office, Phelan Building, R. 214
Telephone, Sutter 906
Res., 392 23rd Ave.
Telephone, Bay View 3947

Phone Garfield 787
MILEY B. WESSON, M. D.
Practice Limited to
UROLOGY
Hours: 2 to 6
549 Flood Bldg. San Francisco

DR. H. STAATS MOORE
Physician
Physicians Bldg.
Office, 516 Sutter Street
Telephone, Garfield 1404

ALEX. RAYMOND, M. D.
Urology
Office, 528 Flood Building
Phone Kearny 1877
Hrs. 2-4; Sundays by appointment
Res. 508 Clayton St.

DR. ADOLPH ROSENTHAL
Oculist
Eye Ear, Nose and Throat
Liebes Bldg., 177 Post St.
Hours 1:30 to 4:30 p. m.
Office Tel., Douglas 2424
Residence Telephone, Park 5051

DR. MARY E. GLOVER
Physician
Office, Butler Building
135 Stockton Street
Res., 1200 California
Telephone, Douglas 2050
Res. Tel., Franklin 3240

DR. ETHEL D. OWEN
Physician
Medical Building
909 Hyde Street
Telephone, Franklin 368

Phone Prospect 6154 San Francisco
ETHEL LYNN, M.D.
Blood Diagnosis—Electronic
Treatment
Hours 3 to 5 P. M. and by Appointment
406 Geary Street Cor. Mason

CHARLES T. PHILLIPS

CONSULTING ENGINEER

550 Montgomery Street Telephone Douglas 4881 San Francisco

REID BROS.

ARCHITECTS.
11th Floor, 105 Montgomery Street
Telephone Kearny 4041
SAN FRANCISCO.

SMITH O'BRIEN

ARCHITECT
Room 315
BANKERS' INVESTMENT BUILDING
742 MARKET STREET
Telephone Sutter 4630
SAN FRANCISCO

HOUGHTON SAWYER

ARCHITECT
HEARST BUILDING
Telephone Sutter 5287
2058 OAKLAND AVENUE
PIEDMONT, CAL.
Piedmont 2443

SYLVAIN SCHNAITTACHER

ARCHITECT
233 Post Street Room 609,
Telephone Kearny 744
Associate Am. Inst. of Architects.
SAN FRANCISCO.

FREDERICK H. MEYER

ARCHITECT.
Room 330
BANKERS' INVESTMENT BUILDING
742 MARKET STREET
Telephone Sutter 780
SAN FRANCISCO.

JOHN GALEN HOWARD

ARCHITECT AND ENGINEER
Fellow of the American Institute of Architects.
FIRST NATIONAL BANK BUILDING
Telephone Sutter 973
SAN FRANCISCO, CAL.

JOHN A. RICE

MINING GEOLOGIST
582 MARKET STREET SAN FRANCISCO
Hobart Bldg., Room 414
Phone Berkeley 1050-J

STEEL (Reinforcing)

GUNN, CARL & CO.
Chas. M. Gunn, President
Reinforcing Steel—Mill and Industrial Supplies
IRON AND STEEL
444 Market St. San Francisco
Telephone Sutter 2720

STOCK BROKERS

ARTHUR H. McMAINS
STOCK BROKER
Office 639 Merchants' Exchange Building
Res. 498 Jean St., Oakland, Cal.

TAILORS

McDONALD & COLLETT CO.
Chas. W. Collett, President
TAILORS
791-793 MARKET STREET
Telephone Douglas 3220
2184 MISSION STREET
Telephone Market 4896

TAX CONSULTANTS

WARDELL, FEENEY & KAEHLER
Federal Tax Consultants
Insurance Exchange Building
433 California St. San Francisco
Telephone Douglas 1184

THERAPEUTICS

MRS. A. V. MURRAY
THERAPEUTICS
Hours 10 to 10 o'Clock
Room 6 533 Sutter St.
Phone Garfield 748

CHIROPRACTIC DIETETICS
NATURAL THERAPEUTICS
A Health Service that Restores Health

B. Stanford Claunch, N.D.
L. Raymond Holmes, D.C., Ph.C.
206-7 Pacific States Hotel Bldg.
556 CALIFORNIA ST.
Near Kearny
Phone Sutter 3280
Hours: 10 to 12, 2 to 5 If No Answer Call
And by Appointment Douglas 1750

System of Elimination
HARRIET E. BETTS
Hours: 9 A.M. to 5 P.M. and by appointment
268 Market Street San Francisco, Cal.
Telephone Sutter 1522

TRANSFER COMPANIES

Phone Prospect 212 or 213
OWL TRANSFER CO., INC.
OWL MOVING AND STORAGE CO.
Baggage, Freight, Pianos, Furniture
Transferred, Stored, Packed, Shipped
San Francisco, Oakland, Alameda, Berkeley
Prompt—Reliable—Responsible
Main Office, 920 Geary Street
San Francisco

TRAVEL-TOURS

CHARLES EGAN BELL
TRAVEL TOURS
TEMPLE TOURS
INTERCOLLEGIATE TOURS
563 39th Avenue
Telephone Pacific 707

VOCAL TEACHER

"THE FORTNIGHTLYS"
Hotel St. Francis Colonial Ballroom
Alternate Monday Afternoons at 4:30
Direction: IDA G. SCOTT
Kohler and Chase Building
Phone Kearny 5454

VAUDEVILLE THEATRES

BERT LEVEY CIRCUIT OF VAUDEVILLE THEATRES
Bert Levey, Manager
Alcazar Theater Bldg.
San Francisco
262 O'Farrell Street
Telephone Douglas 5702

WRECKING CONTRACTORS

DAN P. DOLAN WRECKING CO.
Plumbing Supplies—Wrecking Contractors—New and Second-Hand Lumber
1650 Mission St. San Francisco
Old Buildings Bought
Telephone Market 7585

Los Angeles

CITIES AND TOWNS (Southern California)

LOS ANGELES LIST ---------- 5
MONTECITO LIST ---------- 109
PASADENA LIST ---------- 84
REDLANDS LIST ---------- 120
RIVERSIDE LIST ---------- 122
SAN DIEGO LIST ---------- 123
SANTA BARBARA LIST ---------- 105

CLUBS AND SOCIETIES

ANNANDALE GOLF CLUB (Pasadena) Officers and Members ---------- 96
CALIFORNIA CLUB (Los Angeles) Officers and Members) ---------- 63
CALIFORNIA YACHT CLUB (Los Angeles) Officers and Directors ---------- 79
CORONADO COUNTRY CLUB (Coronado, San Diego Co.) ---------- 125
FLINTRIDGE COUNTRY CLUB (Flintridge) Officers and Members ---------- 100
JONATHAN CLUB (Los Angeles) Officers and Directors ---------- 78
LOS ANGELES COUNTRY CLUB (L. A.) Officers and Members) ---------- 70
MIDWICK COUNTRY CLUB (Ramona Acres, Alhambra) Officers ---------- 78
MONTECITO COUNTRY CLUB (Santa Barbara) Officers and Members ---------- 113
PASADENA GOLF CLUB (Pasadena) Officers and Directors ---------- 95
UNIVERSITY CLUB (Los Angeles) Officers and Directors ---------- 78
WILSHIRE COUNTRY CLUB (Los Angeles) Officers and Members ---------- 80

HOTELS

ALEXANDRIA HOTEL (Los Angeles) 5th and Spring ---------- 8
AMBASSADOR HOTEL (Los Angeles) 3400 Wilshire Boulevard ---------- 6
ANGELUS HOTEL (Los Angeles) ---------- 18
GATES HOTEL (Los Angeles) 6th and Figueroa ---------- 12
KING EDWARD HOTEL (Los Angeles) ---------- 16
LEIGHTON HOTEL (Los Angeles) 2127 West 6th St. ---------- 10
LANKERSHIM HOTEL (Los Angeles) 7th and Broadway ---------- 14
SAMARKAND HOTEL (Santa Barbara) ---------- 112

BANKS

PACIFIC-SOUTHWEST TRUST & SAV. BANK (Santa Barbara) ---------- 104

DRY GOODS

ROBINSON, J. W. Co. (Los Angeles) 7th and Grand Sts. ---------- 4

REAL ESTATE

CHASE, H. G. (Santa Barbara) ---------- 104

SCHOOLS

GREENWOOD SCHOOL (for Girls) 1822 Morgan Place, Hollywood ---------- 62
HARVARD SCHOOL (Military) 1601 S. Western Av., Los Angeles ---------- 62
PASADENA GLEN SCHOOL (for Boys) Box 6M, Sierra Madre ---------- 62

RESIDENCES

ARMSTRONG, Mr. and Mrs. EARL V. (Pasadena, Cal.) ---------- 24
BROTHERTON, Mr. and Mrs. EUGENE H. (Los Angeles) ---------- 25
FLINT, Mr. and Mrs. WILLIAM, Frintridge, Los Angeles Co., Cal. ---------- 99
FURMAN, Mr. and Mrs. GILBERT M. (Los Angeles) ---------- 33
KIRKLEY, Dr. and Mrs. CYRUS A. (Los Angeles) ---------- 20
MARSHALL, Mr. and Mrs. EDWIN JESSOP (Pasadena) ---------- 45
MUMA, Mr. and Mrs. IRWIN JOHNSTON (Los Angeles) ---------- 35
WRIGHT, Mr. and Mrs. IRVING (Santa Barbara) ---------- 106

Table of Contents

Index to Clubs and Societies

MEN'S CLUBS (San Francisco and Vicinity)

ARGONAUT CLUB, Post and Powell, San Francisco____341
BELVEDERE GOLF & COUNTRY CLUB, Belvedere____209
BERESFORD COUNTRY CLUB, San Mateo, Cal.____205
BOHEMIAN CLUB, Post and Taylor, San Francisco____299
BURLINGAME COUNTRY CLUB, Burlingame____193
CALIFORNIA GOLF CLUB ____215
COMMONWEALTH CLUB OF CALIFORNIA, 345 Sutter____356
"CONCORDIA, THE" 1142 Van Ness Av., San Francisco____343
CORINTHIAN YACHT CLUB, Tiburon, Marin Co., Cal.____349
DOWNTOWN ASSOCIATION, S. F., Phelan Bldg., San Francisco____217
"FAMILY, THE," 545 Powell, San Francisco____313
LAKE MERCED GOLF CLUB____213
MARIN GOLF & COUNTRY CLUB, San Rafael, Cal.____210
MECHANICS INSTITUTE, 57 Post, San Francisco____217
MENLO COUNTRY CLUB, Woodside Road, Redwood, Cal.____196
PACIFIC-UNION CLUB, California and Mason, San Francisco____291
PRESIDIO GOLF CLUB, 8 Presidio Terrace, San Francisco____202
SAN FRANCISCO GOLF & COUNTRY CLUB, Ingleside, S. F.____198
SAN FRANCISCO PRESS CLUB, Powell and Sutter, San Francisco____351
SAN FRANCISCO YACHT CLUB, Sausalito, Marin Co., Cal.____347
TRANSPORTATION CLUB, Palace Hotel, San Francisco____318
UNION LEAGUE CLUB, San Francisco____327
UNIVERSITY CLUB, Powell and California, San Francisco____323
YOUNG MEN'S CHRISTIAN ASS'N., 220 Golden Gate Av., S. F.____327

ALAMEDA COUNTY CLUBS (Oakland Department)

OAKLAND DEPARTMENT ____**221 to 228**

ATHENIAN-NILE CLUB, 14th and Franklin, Oakland____261
CLAREMONT COUNTRY CLUB, Broadway & Clifton, Oakland____256
SEQUOYAH COUNTRY CLUB, Stanley Road, Oakland____218

ALAMEDA COUNTY WOMEN'S CLUBS (Oakland Department

Index to Women's Clubs

CALIFORNIA CLUB, 1750 Clay, near Van Ness Av.____429
CAP AND BELLS CLUB____437
CENTURY CLUB OF CALIFORNIA, 1335 Franklin____422
CORONA CLUB, 536 Sutter, San Francisco____435
FORUM CLUB, 126 Post, San Francisco____425
FRANCISCA CLUB, 595 Sutter, cor. Mason, San Francisco____387
PHILOMATH CLUB, 1355 Franklin, San Francisco____433
SOROSIS CLUB, 536 Sutter, San Francisco____427
TOWN & COUNTRY CLUB, 218 Stockton, San Francisco____416
WOMAN'S ATHLETIC CLUB, 640 Sutter, San Francisco____397
YOUNG WOMEN'S CHRISTIAN ASS'N., 620 Sutter, San Francisco__

THE BLUE BOOK

Containing

The names and addresses of many prominent residents of the following:

Cities and Suburban Towns

LOS ANGELES DEPARTMENT

(Los Angeles Department)

LOS ANGELES LIST 5
MONTECITO LIST 109
PASADENA LIST 84
REDLANDS LIST 120
RIVERSIDE LIST 122
SAN DIEGO LIST 123
SANTA BARBARA LIST 105

ALAMEDA COUNTY LISTS

(OAKLAND DEPARTMENT)-221

ALAMEDA LIST 286
BERKELEY LIST 276
CLAREMONT LIST 270
OAKLAND LIST 229
PIEDMONT LIST 249

SAN FRANCISCO DEPARTMENT

ATHERTON LIST 176
BELVEDERE LIST 189
BURLINGAME LIST 171
HILLSBOROUGH LIST 171
LOS ALTOS LIST 177
MENLO PARK LIST 176
MILL VALLEY LIST 181
PALO ALTO LIST 179
ROSS LIST 186
REDWOOD CITY LIST 178
SACRAMENTO LIST 190
SAN ANSELMO LIST 188
SAN FRANCISCO LIST 39
SAN JOSE LIST 181
SAN MATEO LIST 171
SAN RAFAEL LIST 184
SAUSALITO LIST 187
STANFORD UNIV. LIST 179
WOODSIDE LIST 178

Together with the officers and members of many Leading Clubs.

LOS ANGELES OFFICE
WILCOX BUILDING
206 S. SPRING STREET
CARE GEO. KISLINGBURY

SAN FRANCISCO OFFICE
HOWARD BUILDING
209 POST STREET
OR
2286 JACKSON STREET

PRICE: TEN DOLLARS

Copyright 1924
By
JED J. HOAG
and
ARTHUR H. PAGE
Publishers

J. W. Robinson Co.

— Seventh and Grand —

Los Angeles, California

One of the Famous Stores of America

DRY GOODS

Children's and Infants' Wear
Millinery — Gloves — Hosiery
Corsets — Underwear
Art and Gift Objects — Draperies
House Furnishings
Books — Trunks — Bags — Rugs
Toilet Goods — Jewelry — Stationery
Women's and Misses' Ready-to-Wear apparel
Men's and Boys' Clothing
Men's and Boys' Furnishings

The City of Los Angeles

ACKERMAN, Mr. and Mrs. FREMONT, 539 S. Serrano Av. (Tel. 563-51)

ADAMS, Mr. BURTON G., Los Angeles Athletic Club, 431 W. 7th. (Tel. Broadway 0440.)

ADAMS, Mrs. JAMES H. (Lillian T.) 21 Chester Place (Tel. 285-591.)
————Member Ebell and Los Angeles Country Clubs.

ADAMS, Mr. MORGAN, 21 Chester Place (Tel. 285-591.)
————Member California, Los Angeles Country, Arrowhead Lake, Adventurers.
————Los Angeles Athletic and California Yacht Clubs.

ADAMS, Dr. and Mrs. J. LESTER, 2525 7th Av. (Tel. 724-99.)
————Member Ebell and L. A. Athletic Clubs.

ADAMSON, Mr. and Mrs. MERRITT H., 355 Muirfield Road (Tel. 436-790) Santa Monica, Cal.

AIKEN, Mr. and Mrs. FRIEND M., 435 South Plymouth Blvd. (Tel. Holly 10917.)
————Member California and Wilshire Country Clubs.

AKIN, Mr. and Mrs. WILLIAM HENRY, 601 South Serrano Av. (Tel. 561-91.)
———— Member Wilshire Country, Brentwood Country & L. A. Athletic Clubs.

ALBEE, Mr. and Mrs. MORRIS, 7162 Sunset Blvd. (Tel. 578-577.)
———— Member Friday Morning and Women's Athletic Clubs.

ALBERTSON, Mr. FRED S., 2140 Canyon Drive. (Tel. Holly. 1638.)

ALBERTSON, Mr. MYRON C., 852 Westchester Place. (Tel. 567-177.)

ALDERMAN, Mr. and Mrs. RUPERT LEWIS, 435 Marguerita Av., Santa Monica, Cal.

ALFS, Mr. and Mrs. BERNARD F., 1649 South Hobart Blvd. (Tel. 760-860.)

ALEXANDER, Mr. and Mrs. JESSE B., 2600 Wilshire Blvd. (Tel. 546-72.)

ALLEN, Mr. ALFRED, University Club.

ALLEN, Mr. and Mrs. CARROLL, (Altadena, Cal.) 3091 North Fair Oaks Av.
———— Miss CAROLYN ALLEN, and Mr. GWYNNE ALLEN. (Tel. Fair Oaks 3515.)

ALLEN, Mr. and Mrs. GEORGE W. H., (Gretchen B. Stevens) 340 S. Orange Grove Av.
———— Pasadena, Cal. (Tel. Colorado 8015.)
———— Member Midwick Country, Valley Hunt Country, Flintridge Country (of
———— Pasadena), Buffalo Club, (Buffalo, N. Y.), Cazenovia Club, (Cazenovia, N. Y.)
———— and Republican Club, (New York City.)
———— Miss ELIZABETH WALTON ALLEN, Miss KATHLEEN BROOKS ALLEN and
———— Mr. FREDERICK STEVENS ALLEN, 340 S. Orange Grove Av. Pasadena, Cal.

ALLEN, Mr. and Mrs. WILLIAM H., Jr., 829 South Bonnie Brae. (Tel. 510-62.)

ALLES, Mr. and Mrs. FRED LIND, 1252 S. Westlake Av. (Tel. Beacon 3013.)

ALLIOT, Mrs. HECTOR, (Laurena M.) 910 S. Catalina (Tel. Drexel 7134.)

ALLYN, Mrs. MARY E., 678 South Ardmore Av.ll (Tel. Dunkirk 0268.)

ANDERSON, Dr. and Mrs. CHARLES W., 421 West Adams. (Tel. Beacon 5191.)

ANDERSON, Mr. and Mrs. J. CRAMPTON, 322 South Plymouth Av. (Tel. 437-136.)

ANDERSON, Mr. JAMES A., 112 North Rampart (Tel. 540-70.)

ANDERSON, Mr. and Mrs. STANLEY S., Beverly Hills Hotel, Beverly Hills, Cal. (Tel.
———— 559-521.)

ANDERSON, Mr. and Mrs. TRENT G., Cherokee Lane, Beverly Hills. (Tel. 559-409.)

ANDERSON, Mr. and Mrs. WILLIAM HENRY, 1640 West 11th. (Tel. Drexel 0352.)

ANDREWS, Mr. and Mrs. AMERICUS V., 238 Lafayette Park Place. (Tel. 527-65.)

No Other Hotel in the World
offers such varied attractions and entertainment as

The AMBASSADOR
Los Angeles

"The Great Hotel That Seems Like Home"

Guests' Picnics, Riding, Hunting and all Sports, 27-acre Park and Playgrounds, Bowling Greens, Open Air Plunge, Tennis Courts, Miniature Golf Course (on grounds), Horse Show Arena and Gymnasium, Motion Picture Theatre, the famous "Cocoanut Grove" for dancing with Lyman's Orchestra, and the Ambassador's eighteen-hole Rancho Golf Club.

Large and Convenient Garage on Premises

Please write for Chef's Booklet of California Recipes and Information

RATES ARE MODERATE

THE AMBASSADOR HOTELS SYSTEM

The Ambassador, Los Angeles.
The Alexandria, Los Angeles.
The Ambassador, New York.
The Ambassador, Atlantic City.

LOS ANGELES LIST

ANDREWS, Mr. and Mrs. HARRY EUGENE, 515 South Virgil Av. (Tel. Dunkirk 2054.)
——— Member Los Angeles Athletic Club.
——— Miss HARRIET EUGENIE ANDREWS.

ANDREWS, Mr. and Mrs. LEWIS W., 274 S. Lafayette Park Place. (Tel. Drexel 0229.)

ANDREWS, Mr. and Mrs. MARSHALL D., 517 North Oxford Av. (Tel. Holly 2499.)

ANDREWS, Mr. and Mrs. WILLEDD, 967 South Manhattan Place. (Tel. 713-22.)

ANTHONY, Mrs. CHARLES E., (Hattie) Ambassador Hotel (Tel. Drexel 0396.)

ANTON, Dr. and Mrs. FRANCIS L., 3012 South Figueroa. (Tel. 282-853.)

ARCHER, Mr. ALLEN T., University Club, 614 South Hope. (Tel. 878-651.)

ARCHIBALD, Mrs. CECIL, (Lysbeth B.) 4272 West Second. (Tel. 567-983.)

ARENA, Mr. and Mrs. PABLO de la, 1138 West 21st. (Tel. Beacon 0803.)

ARMSTRONG, Mr. and Mrs. DONALD H., 1538 Courtney, Hollywood. (Tel. 579-493.)
——— Miss ANN PAGE ARMSTRONG, and Mr. DONALD H. ARMSTRONG, Jr.

ARMSTRONG, Mr. WM. D., 1119 Coronado Terrace. (Tel. 542-64.)

ARMSTRONG, Mr. and Mrs. WILLIAM M., 504 South Plymouth Av. (Tel. 437-449.)

ARNOLD, Mr. and Mrs. HAROLD L., 534 South Oxford Av. (Tel. 568-253.)
——— Member California, Los Angeles Athletic, Los Angeles Country, Wilshire Country
——— and Annandale Golf Clubs.
——— Miss ISABEL H. ARNOLD (Junior)

ARNOTT, Mr. and Mrs. WILLARD, 640 S. New Hampshire Av. (Tel. Drexel 8810.)

ASHLEY, Mr. and Mrs. CHESTER CARLISLE, 2706 La Salle Av. (Tel. 723-71.)
——— Member Ebell of Los Angeles and Los Angeles City Clubs.
——— Mr. ROSCOE B. ASHLEY.

ATKINSON, Mr. and Mrs. JOHN F., 464 South Berendo. (Tel. Drexel 0096.)

ATKINSON, Mr. and Mrs. EDWARD J., 1852 W. 41st. (Tel. Vermont 7913.)

AVERY, Dr. and Mrs. MOSES N., 621 South Vermont Av. (Tel. Drexel 8803.)
——— Member California, University, Los Angeles Country and Ebell of L. A.
——— Miss FLORENCE L. AVERY and Dr. L. GORTON AVERY.

AVERY, Judge and Mrs. RUSS, 345 South Oxford Av. (Tel. 567-272.)
——— Member Wilshire Country, Los Angeles Athletic, University, Friday Morning
——— and Women's Athletic Clubs.

BABB, Mr. and Mrs. TONY O., 627 Arden Blvd. (Tel. Holly. 6042.)

BACKUS, Mr. GEORGE A., (Pasadena, Cal.) 1467 Casa Grande. (Tel. Fair Oaks 1274.)

BACON, Mr. and Mrs. FRANCIS E., 24 Berkeley Square. (Tel. 738-34.)

BAER, Mr. and Mrs. FRANCIS SHAW, (Pasadena, Cal.) 676 Norwood. (Tel. Colo. 5808.)

BAER, Mr. and Mrs. JOHN WILLIS, (Pasadena, Cal.)

BAGG, Dr. and Mrs. CHARLES P., 1024 Arapahoe. (Tel. 540-73.)

BAILEY, Prof. and Mrs. W. J., L. A. Military Academy, 4800 Huntington Drive.
——— (Tel. Garvanza 5602.)

BAIN, Mr. FERDINAND R., 3101 Wilshire Blvd. (Tel. Drexel 0819.)

BAKER, Mr. and Mrs. CHARLES H., (Pasadena, Cal.) 1080 Arden Road.
——— (Tel. Fair Oaks 987.)

BAKER, Mr. and Mrs. DANFORD M., 400 Rossmore Av. (Tel. 436-709.)

BAKER, Mr. and Mrs. DANFORD M. Jr., 555 South Norton Av. (Tel. 567-959.)

BAKER, Mr. and Mrs. FRED L., 156 Westmoreland Place, (Tel. Beacon 8499.)

BAKER, Mr. and Mrs. LAWRENCE T., 527 South Wilton Place, (Tel. 567-178.)

You will enoy your stay at

The ALEXANDRIA
Los Angeles

A Famous Hotel in a Great City

Many improvements have modernized this great Hotel making it the Last Word in Comfort and Service

Here you will find the Old-World Courtesy which means so much to the stranger.

The centre of Theatres, Banks, Shops

RANCHO GOLF CLUB available to all guests.

Rates moderate. Please write for booklet.

❖

THE AMBASSADOR HOTELS SYSTEM

The Ambassador, New York
The Ambasador, Atlantic City
The Ambassador, Los Angeles
The Alexandria, Los Angeles

LOS ANGELES LIST

BAKER, Mr. and Mrs. MILO A., 531 Shatto Place. (Tel. Dunkirk 2123.)

BALCH, Mr. and Mrs. ALLAN C., Biltmore Hotel, 5th & Olive. Tel. Metropolitan 6200.)
——— Member California, University, L. A. Athletic, Crags Country, Midwick Country,
——— and Los Angeles Country Clubs, Pacific-Union and Bohemian Clubs, (San
——— Francisco) & Sleepy Hollow Club, (New York.)

BALDWIN, Mr. and Mrs. JAMES V., 726 Garland Av., (Tel. 873-528.)

BALDWIN, Mr. and Mrs. PIERCE, 1740 North Harvard Blvd. (Tel. 599-113.)

BANNING, Mr. and Mrs. HANCOCK, (Wilmington, Cal.) Banning Place, (Tel. Wilm'n. 136.)

BANNING, Captain WILLIAM, (Wilmington, Cal.) 1013 Canal, (Tel. Wilmington 60-M.)

BANNING, Mr. and Mrs. WILLIAM PHINEAS, 1016 W. 31st St., (Tel. Beacon 3556.)

BARBER, Dr and Mrs. D. C., 683 S. Howard Blvd. (Tel. Dunkirk 0412.)

BARBER, Dr. and Mrs. EDWARD T., 967 Arapahoe. (Tel. 539-04.)

BARBER, Mr. and Mrs. GEORGE MASON, (Pasadena, Cal.) 519 Oakland Av.
——— (Tel. Fair Oaks 1432.)

BARBER, Mr. and Mrs. JOHN E., (Pasadena, Cal.) 453 California Terrace.
——— Tel. Colorado 2044.) Member California and Midwick Country Clubs.

BARCLAY, Mr. and Mrs. DAVID E., 2033 S. Normandie Av.

BARHAM, Dr. and Mrs. FRANK FORREST, 268 South Van Ness Av. (Tel. 439-741.)
——— Member California, Los Angeles, Los Angeles Athletic, California Yacht and
——— Newport Harbor Yacht Clubs.
——— Miss PATRICIA ANN BARHAM (Junior.)

BARHAM, Mrs. GUY B. (Marie B.) 1209 Arlington Av. (Tel. 768-718.)
——— Member Women's Athletic Club.

BARKER, Mrs. WILLIAM A., 3300 West Adams, (Tel. 725-18.)

BARLOW, Dr. and Mrs. WILLIAM JARVIS, 2329 South Figueroa, (Tel. 289-617.)

BARMORE, Mrs. DAVID S., (Fanny), 2113 Thompson. (Tel. Beacon 4718.)

BARMORE, Mr. and Mrs. EDMOND H., 1556-5th Av. (Tel. 768-194.)

BARNARD, Dr. and Mrs. FRANK S., 837 S. Union Ave. (Tel. 511-46.)

BARNARD, Mr. and Mrs. WILFRED K., (Alhambra, Cal.) 515 North Vega (Tel. Alh. 532-W)

BARNES, Mr. and Mrs. CHARLES B., 2291 W., 23rd. (Tel. Beacon 4302.)

BARNESON, Mr. and Mrs. HAROLD J., 355 South Ardmore Av., (Tel. 563-47.)

BARNESON, Mr. and Mrs. LIONEL T., 511 South Ardmore Av., (Tel. 560-176.)

BARNETT, Mr. and Mrs. WM. T., 1018 Elden Av.

BARRET, Mr. and Mrs. ALEXANDER B., 1735 Orchid, Hollywood. (Tel. 573-28.)
——— Member California, L. A .Athletic, L. A. Country & Blue Wing Duck Clubs.
——— Friday Morning and Women's Athletic Clubs.
——— JARDINE, Mr. and Mrs. R. McJ.

BARTLETT, Mrs. WILLIAM H. (Montecito, Santa Barbara, Co., Cal.) 21 Middle Road.
——— Member Montecito Country and Little Town Clubs. (Tel. Santa Barbara 5143.)
——— Miss MARY WENTWORTH BARTLETT and Miss VIRGINIA BARTLETT.

BARRINGTON, Mr. and Mrs. CHARLES Jr., 2711 Orchard Av., (Tel. Beacon 5641.)

BARROWS, Mr. and Mrs. FREDERICK G., 680 South Berendo Av., (Tel. Drexel 7102.)

BATTSON, Mr. and Mrs. LEIGH M., 330 South New Hampshire Av., (Tel. Drexel 7331.)

BARUCH, Mr. and Mrs. BERTHOLD, 1407 S. Figueroa. (Tel. 281-979.)

BARUCH, Mrs. JACOB (Jeanette), 2058 S. Harvard Blvd. (Tel. 722-61.)

BARUH, Mr. and Mrs. JOSEPH Y., 625 New Hampshire Av. (Tel. Drexel 8713)

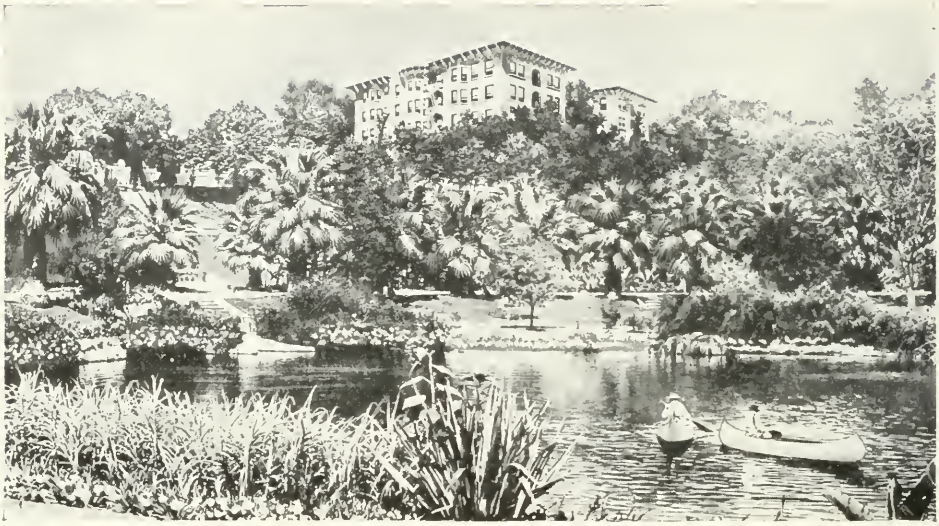

HOTEL LEIGHTON LOS ANGELES

To be practically in the heart of the city, yet with surroundings as alluring as those of a suburban hotel, is the striking feature of Hotel Leighton. It is located upon high ground fronting south in the Westlake residence section, directly opposite Westlake Park, with its beautiful lake and garden.

Here is delightful relief from the noise and confusion of the business section, yet ten minutes' ride on either of four direct car lines takes one into the shopping center and among the amusement places.

Hotel Leighton is an American and European plan family and tourist hotel of the highest class.

Each room has direct outside exposure, hot and cold water, telephone and steam heat. Billiard room, barber shop, circulating library and elevator service in the building.

Large grounds with shade trees, swing seats, children's playground, clock golf, and two fine tennis courts.

Automobile entrance at main floor level. Parking space on the hotel grounds. Leighton Garage, day and night service, immediately across the street.

A. R. JAQUITH, Vice-President and General Manager, 2127 West Sixth Street

LOS ANGELES LIST

BASKERVILLE, Mr and Mrs HARRY H., 1156 W. 55th. (Tel. University 2130.)

BATCHELDER, Mr. and Mrs. GEORGE A. (Santa Barbara), Lasuen Road. (S. B. 2456.)
——— Member Pacific-Union, Santa Barbara Country and S. B. Palo Clubs.

BAUER, Mr. and Mrs. HARRY J., 739 South Serrano Av., (Tel. 567-574.)

BAURHYTE, Mr. and Mrs. WILLIAM, 1033 W. Edgeware Road. (Tel. 516-75.)

BAXTER, Mrs. CHARLES I. (CORA AUTEN), (Pasadena, Cal.) Vista del Arroyo (Fair
——— (Tel. Fair Oaks 5900.)

BAYER, Mr. and Mrs. ALFRED J., 1223 South Alvarado. (Tel. Beacon 3673.)
——— Member L. A. Country, L. A. Athletic, Jonathan and California Yacht Clubs.
——— Miss LEONTINE BAYER.

BAYLESS, Dr. and Mrs. H. GORDON, 1203 W. 7th St., (Tel. Dunkirk 1160.)

BLEDSOE, Judge and Mrs. BENJAMIN F., 442 South Alexandria Av. (Tel. 560-573)

BLINN, Mr. and Mrs. BENJAMIN F., 982 S. Fedora. (Tel. Drexel 0473.)

BLINN, Mr. and Mrs. IRVING L., 2920 S. Flower.

BLINN, Mr. and Mrs. LEWIS W., 2920 S. lower. (Tel. 284-267.)

BLISS, Mr. and Mrs. CHARES H. J., 862 S. Gramercy Drive. (Tel. 568-067.)

BOND, Mrs. CARRIE JACOBS, 2042 Pinehurst Road, Hollywood, Cal., (Tel. 577-328.)

BOBRICK, Mr. and Mrs. GABRIEL ALEX., 923 S. Burlington Av., (Tel. 531-98.)

BOGARDUS, Mr. and Mrs. EDWARD F., 1519 Northwestern Av. (Tel. Holly. 3212.)

BOHON, Mrs. JOSEPH H., 1245 West Adams. (Tel. Beacon 1133.)

BONFILIO, Mr. and Mrs. N., 2019 South Figueroa, (Tel. 288-657.)

BONNER, Mr. and Mrs. CLARK J., 867 South Crenshaw Blvd., (Tel. 769-084.)

BONSALL, Mr. and Mrs. HOWARD C., 560 South Harvard Blvd., (Tel. 568-629.)

BONYNGE, Mr. and Mrs. WALTER A., 1101 Magnolia Av., (Tel. 528-90.)

BONYNGE, Mr. and Mrs. WALTER A. Jr., 820 South Manhattan Place. (Tel. 561-24.)

BOOTH, Mr. and Mrs. FRANKLIN, 2439 Inverness Av., (Tel. 593-612.)

BOOTH, Mr. and Mrs. PERCY H., 960 Elden Av., (Tel. 539-50.)

BOOTH, Mr. and Mrs. WILLIS H., (New York City, N. Y.) or Security Trust & Savings Bank L. A. (Tel. Metropolitan 2420.)

BORDEN, Mr. and Mrs. ROLDEN LEE, 436 Westminister. (Tel. 564-39.)
——— Member University, Wilshire Country and Los Angeles Tennis Clubs.
——— Mr. JAY ROLDEN BORDEN.

BORDWELL, Judge and Mrs. WALTER, 2023 W. 24th. (Tel. 744-23.)

BOSBYSHELL, Mr. and Mrs. EDWARD P., (South Pasadena, Cal.) 2044 Edgewood.
——— Member Jonathan, (Los Angeles) and San Gabriel Country Clubs. (Tel. 351-284.)

BOSWELL, Mr. and Mrs. FRANK M., 4833 Oakwood. (Tel. Hollywood 9571.)

BOTHWELL, Mr. and Mrs. SAMUEL FOWLER, 212 S. Ardmore. (Tel. 565-49.)

BOTSFORD, Mr. and Mrs. HARRY S., 34San Marino. (Tel. Drexel 634.)

BOWEN, Mr. and Mrs. EDWARD ROSE, 1918 Fletcher Av. South Pasadena, Cal.
——— (Tel. 351-398) Summer Residence Alamitos Bay, Cal.
——— Miss CLARE ELEANOR BOWEN and Master BARLOW VALLELY BOWEN.

BOYLE, Mr. and Mrs. WILLIS J., 1657 Orange Av. (Tel. 518-36.)

BOYLE, Mr. and Mrs. WILLIS J., Jr., 1603 Gardner. (Tel. 579-084.)

BOYNTON, Mr. and Mrs. EDMUND C., Glendale, Cal.

BOYNTON, Mr. and Mrs. GUY C., 517 South Wilton Place, (Tel. 568-319.)

BOYNTON, Mrs. HORACE R., Miss ELIZABETH Miss MARY BOYNTON; 207 N. Vendome

Gates Hotel

FIREPROOF

Los Angeles

LEE HOLLADAY, PRES GEO. A. COLLINS, SEC'Y

6th and Figueroa Streets

NEAREST TO EVERYTHING

The Ideal Hotel and Location for the Tourist and His Family While in Los Angeles. Your Wife and Children Will Be at Home at the GATES

Our Lobby, Ladies' Parlor, Service and Reasonably Priced Cafe Will Please You

TARIFF

One Guest—Without Bath		$1.50 to $2.50
	With Bath	$2.50 to $4.00
Two Guests—Without Bath		$2.50 to $3.50
	With Bath	$3.50 to $5.00
Twin Beds and Bath, per day		$5.00 or $6.00

Take Any Taxi at Station Direct to the Hotel at Our Expense

LOS ANGELES LIST

BRACKENRIDGE, Mr. and Mrs. WILLIAM A., 525 Orange Grove Av. South Pasadena, Cal.
——— (Tel. 351-783 and Colorado 4607.)
——— Member California, Midwick Country and Valley Hunt Clubs.
——— Miss MARIAN; Miss MARGARET and Miss ANNE BRACKENRIDGE.

BRADFORD, Mr. LUTHER T., 41 Westmorland Place. (Tel. 539-92.)

BRADLEY, Dr. and Mrs. EDWARD R., 2920 Wilshire Blvd.

BRADY, Mr. and Mrs. JOSOEPH L., 945 S. Bixel. (Tel. 545-25.)

BRALY, Mr. and Mrs. ARTHUR HUGHES, (Pasadena, Cal.) 558 S. Catalina Av.
——— (Tel. Colorado 5552.)

BRALY, Mr. and Mrs. HAROLD H., 544 South Gramercy Place. (Tel. 560-856.)

BRAND, Mr. and Mrs. LESLIE C., (Burbank, Cal.) or Title Guaranty & Trust Co. Bldg., Los Angeles, (Tel. 821-654.)

BRANT, Mrs. OTTO F., 3131 South Figueroa. (Tel. Beacon 4195.)

BAYLY, Mr. and Mrs. HAROLD, 3131 South Figueroa. (Tel. Beacon 4195.)

BAYLY, Mr. and Mrs. WILLIAM, 2025 W. Adams. (Tel. 741-82.)

BAYLY, Mr. and Mrs. WILLIAM, Jr., 2310 Scarff.

BEAU DE ZART, Mr. and Mrs. FRED W., 1789 W. Adams.

BECKETT, Dr. and Mrs. WESLEY W., 2218 S. Harvard Blvd. (Tel. 718-66.)

BEHYMER, Mr. and Mrs. LINDEN E., 623 S. Carondolet. (Tel. 542-20.)

BEHYMER, Mr. and Mrs. GLENARVON, 369 W. Av. 53. (Tel. Garvanza 0683.)

BELL, Mr. and Mrs. GRANT E., 502 Shatto lance. (Tel. Dunkirk 2177.)

BELLOWS, Gen. and Mrs. EDWARD C., 1422 S. Gramercy Place. (Tel. 710-92.)

BENNETT, Mr. and Mrs. OSCAR D., 15 Chester Place.

BENNETT, Mr. RALPH, 136 Witmer. (Broadway 6367.)

BENT, Mr. and Mrs. CHARLES E., 4211 Glen Alpine Drive. (Tel. Garvanza 4330.)

BENTON, Mr. and Mrs. IRVING WRIGHT, (Pasadena, Cal.) 630 South Orange Grove Av.
——— (Tel. Colorado 5757.)
——— Member Valley Hunt, Midwick Country, Overland, Southern California Athletic
——— and Country Clubs and University Club (of Pasadena.)

BENTZ, Mr. and Mrs. JOHN CALVIN, (Pasadena, Cal.) 657 Prospect Blvd.
——— Member Annandale Golf and Los Angeles Athletic Clubs.
——— Miss MARION BENTZ. (Tel Fair Oaks 476.)

BETTINGEN, Mr. and Mrs. WILLIAM JOHN, (Pasadena, Cal.) 1144 Hillcrest Av.
——— Member Midwick Country, Los Angeles Country, Valley Hunt (Pasadena),
——— California, (L. A.) and Los Angeles Athletic also Bohemian Club, (S. F.)
——— Miss BETTY and Mr. WILLIAM JOHN BETTINGER Jr. (Tel. Fair Oaks 1561.)

BICKNELL, Mrs. FREDERICK T., 319 S. Normandie Av. (Tel. 568-820.)

BILICKE, Mrs. ALBERT C. (Gladys), Hotel Alexandria, or 699 Monterey Road, S. Pasadena.

BIRKEL, Mr. GEORGE J., 2306 South Figueroa. (Tel. 288-731.)
——— Member Jonathan and Hollywood Country Clubs.
——— DAVENPORT, Mrs. PAULINE.
——— FREDHOLDT, Miss JANICE.

BISHOP, Mr. and Mrs. GEORGE H., 332 S. Lorraine Blvd., (Tel. Holly 1082.)

BISHOP, Mr. and Mrs. MAITLAND LATHROP (Pasadena, Cal.) 505 South Wilson Av.
——— Miss AUDREY and Mr. MAITLAND L. BISHOP Jr. (Tel. Fair Oaks 1057.)

BISHOP, Mr. and Mrs. ROLAND P., Beverly Hills, Los Angeles Co., Cal., (Tel. 559-521.)

Located in the center of the leading shopping and theater district. Popular cafe. Headquarters for San Franciscans when in Los Angeles.

Operated by

WHITECOTTON HOTEL CO.

W. W. Whitecotton, Pres. Chester W. Kelley, Mgr.

Also Hotel Whitecotton, Berkeley, Cal.

Frank Wishon, Mgr.

LOS ANGELES LIST

BISHOP, Mr. and Mrs. RICHARD MOORE, 2500 South 8th Av. (Tel. 749-17.)
——— Member Los Angeles Country and Los Angeles Athletic Clubs.

BISHOP, Mr. and Mrs. WILLIAM T. Jr., 1342 West Adams. (Tel. Beacon 5778.)

BIXBY, Mr. and MRS. FRED HATHAWAY, Rancho Los Alamitos, Long Beach, Cal.
——— (Tel. Long Beach 310-291.)
——— Miss KATHARINE; Miss ELIZABETH; Miss BEBORAH; Mr. JOHN T. and
——— Master FREDERICK BIXBY. Rancho Los Alamitos, Long Beach, Cal.

BLACK, Mr. and Mrs. FRANK WILLIS, (Pasadena, Cal.) Oak Knoll & Arden Road.
——— Member Flintridge Country and San Gabriel Country Clubs. (Tel. Fair Oaks 6864)

BLACKSTOCK, Mr. and Mrs. NEHEMIAH C., 109 W. Av. 54. (Tel. Garvanza 3837.)

BLACKSTONE, Mr. NATHANIEL B., 1226 W. 28th. (Tel.Beacon 4807.)

BLANCHARD, Mr. and Mrs. F. W., Cahuenga Pass. (Tel. Holly. 2383.)

BLANKENHORN, Mr. and Mrs. DAVID F., (Pasadena, Cal.) 639 Lester Av.
——— Member California, Midwick Country & Valley Hunt Clubs. (Tel. FairOaks 3032)

BLANKENHORN, Mr. and Mrs. MAC (Pasadena, Cal.) 1234 Hillerest Av.
——— Member California and Annandale Golf Clubs.
——— Miss MARY LOUISE BLANKENHORN. (Tel. Fair Oaks 5390.)

BRAUER, Mrs. ADOLPH KARL, 2129 W. 21st St. (Tel. 723-05.)

BRAUN, Mr. and Mrs. FREDERICK, W. (San Marino, Cal. (Tel. 351-155.)

BREEDEN, Mr. and Mrs. HENRY CLAY, 1115 Lake. (Tel. 514-16.)

BRENT, Mr. and Mrs. EDWIN J., 20 Berkeley Square. (Tel. 730-26.)

BRETT, Mr and Mrs. HENRY E., 137 N. Workman. (Tel. Capitol 0788.)
——— Mr. H. AUSTIN, Mr. EDWARD C. and Mr. ARTHUR T. BRETT, 137 N. Workman

BRIDGE, Dr. and Mrs. NORMAN, 718 West Adams, (Tel. Beacon 8116.)
——— Member Ebell of Los Angeles, Friday Morning and Women's Athletic Clubs.

BRITT, Mr. and Mrs. EUGENE W., 2141 West Adams, (Tel. 734-68.)

BRODBECK, Dr. and Mrs. HENRY W., 1751 Buckingtham Road. (Tel. 743-68.)

BROOKS, Mr. and Mrs. HARRY B., 601 Rampart Blvd., (Tel. Dunkirk 2380.)

BROTHERTON, Mr. and Mrs. EUGENE H., 5852 Harold Way, Hollywood, (Tel. Holy 2982.)

BROWN, Mr. and Mrs. ARVIN H., 650 W. 23rd, (Tel. Beacon 5823.)

BROWN, Mr. and Mrs. C. M., (Redlands, Cal.) 325 West Olive Av. (Tel. Redlands Main 617.)
——— Mr. C. M. BROWN, Jr., member of Redlands Country Club.
——— Mrs. BROWN member Contemporary Club. (Redlands.)

BROWN, Mr. and Mrs. ELTINGE T., 2420 Raymond. (Tel. Beacon 5845.)

BROWN, Mr. and Mrs. HARRINGTON, 3975 Vermont Ave. (Tel. Unnversity 1805.)

BROWN, Mr. WILLIAM B., 355 S. Normandie Av., (Tel. 568-702.)

BROWNSTEIN, Mr. and Mrs. DANIEL J., 669 S. Westmorland Ave., (Tel. Drexel 7464.)

BRUNSWIG, Mr and Mrs. LUCIEN N., 3528 W. Adams. (Tel. 712-73.)

BRUNSWIG, Mr. and Mrs. WALTER M., 1006 Wilton Place. (Tel. 768-795.)

BRYAN, Mr. and Mrs. ELDON P., 41 Westmorland Place. (Tel. 539-22.)

BRYANT, Dr. and Mrs. ERNEST A., 4310 W. Adams. (Tel. 707-24.)

BRYANT, Mrs. OLIVER C., 1063 South Arlington Av. , (Tel. 767-346.)

BRYSON, Dr. and Mrs. CHARLES W., Hotel Darby, 234 W. Adams.

BUGBEE, Mrs. GEORGE F, (Mary A) 2915. S. Figueroa. (Tel. Beacon 9313.)

BULLARD, Dr. FRANK D., 1241 W. 8th, near Hartford Av.

BULLOCK, Mr. and Mrs. JOHN GILLESPIE, 627 South Ardmore Av., (Tel. 566-83.)

King Edward Hotel

Los Angeles

Fifth Street near Main

OPPOSITE UNION STAGE DEPOT

SIX FLOORS OF SOLID COMFORT

Is one of particular advantage to the visitor to Los Angeles, in that it commands a corner which is closest to all depots and is the practical center of the business and shopping district . . .

FIREPROOF GARAGE

King Edward Hotel Co.

Thos E Dodge

PRESIDENT AND MANAGER

BUMHLLER, Mr. and Mrs. ARTHUR W., 340 S. Normandie Av. (Tel. 568-144.)

BUNDY, Mr. and Mrs. THOMAS C., Santa Monica, Cal.

BURBANK, Mr. and Mrs. AMOS L., 2902 Wilshire Blvd. (Tel. Drexel (7281.)

BURCK, Mr. and Mrs. LAWRENCE B., 317 South Ardmore Av., (Tel. 560-188.)

BURGE, Mr. and Mrs. ROBERT THOMAS, Box 920 Station C., Los Angeles, Cal.
——— 914 South Alvarado. (Tel. Drexel 7587.) z
——— Member Los Angeles Country, Los Angeles Athletic, Advertising (of L. A.).
——— Optimists, Sunset Canyon Country, Adventurers, Camp Fire and Jonathan Clubs.
——— also Los Angeles Chamber of Commerce.
——— NOTE—Mr. and Mrs. Burge expect to return about Jan. 1, 1924 after touring
——— world for past two years, visiting India, Ceylon, Burma, Tibet, Egypt, interior
——— of Africa, Holy Land, Spain and Paris, France.

BURKE, Mr. and Mrs. JOHN P., 505 South Lafayette Park Place. (Tel Dunkirk 2775.)

BURKE, Miss LOUISE G., Mr. CARLETON F., 26 Berkeley Square. (Tel. 711-69.)

BURKELMAN, Dr. and Mrs. ARNOLD, 1918 South Alvarado. (Tel. Drexel 3300.)

BURKHALTER, Mrs. DENNIS, 2309 Scarff. (Tel. Beacon 3553.)

BURKHARD, Mr. and Mrs. HERMAN J. 2005 La Brae Terrace. (Tel. Holly 4521.)
——— Member California, Los Angeles Country & L. A. Athletic Clubs.
——— Miss ELEANOR M. and Mr. JACK J. BURKHARD.

BURKHARD, Mr. and Mrs. JOSEPH, (Pasadena, Cal.) Brigdon Blvd.
——— (Tel. Fair Oaks 2283.)

BURKHARD, Mr. and Mrs. J. FRANK (Pasadena, Cal.) 2722 San Pasqual.
——— (Tel. Colorado 739.)

BURKS, Mr. and Mrs. PAUL, 436 South Wilton Place, (Tel. 568-653.)

BURNETT, Mr. and Mrs. CHARLES H., (South Pasadena) 1938 Oak.

BURNHAM, Mr. and Mrs. RALPH FRENCH, (Riverside, Cal.) La Colina Rancho.
——— (Tel. Riverside 1077-R. and 1077-M.)
——— Mr. member Los Angeles Country Club.
——— Mrs. member Friday Morning Club, (Los Angeles.)
——— Miss BARBARA; Miss ELIZABETH LOUISE; Mr. JOHN W. & Mr. RICHARD.

BURNHAM, Mr. and Mrs. WILLIAM HENRY, 401 S. Kingsley Drive. (Tel. 560-389.)
——— Summer Residence "Ye Squirrel Inn" Crestline P. O. San Bernardino, Cal.
——— Mr. member California, Los Angeles Athletic & Los Angeles Country Clubs.
——— L. A. City, Tuna and Squirrel Inn Clubs.
——— Mrs. member Women's City, Friday Morning, Ebell of Los Angeles, Philanthropy
——— and Civics and Three Arts Clubs.

BURNHAM, Mr. and Mrs. WILLIAM HENRY Jr., (Pasadena, Cal.) 684 East California.
——— Member Newport Yacht Club.
——— Miss MARY KATHRYN BURNHAM.

BURNS, Mr. and Mrs. JAMES N., 369 W. Av., 53. (Tel. Garvanza 0683.)

BURNS, Mr. and Mrs. JAMES P., 3538 Wilshire Blvd. (Tel. Dunkirk 0274.)

BURNS, Mr. and Mrs. JOHN WALTER, 2701 Wilshire Blvd. (Tel. Dunkirk 2550)

BURRALL Mr. and Mrs. GEORGE EDWARD, 999 S. Wilton Place. (Tel. 747-95.)

BUSCH, Mr. and Mrs. ALBERT H., 304 S. Ardmore. (Tel. 567-822.)

BUSHNELL, Mr. JOHN B., 621 South Virgil Av. (Tel. Drexel 6109.)
——— Member Jonathan, Los Angeles Athletic, Gamut, Los Angeles Opera & California
———Yacht Clubs.

EUROPEAN PLAN

Located in

DOWNTOWN DISTRICT

Close to Shopping, Theatre and Interurban Stations

Rates—From $2.00 Up

HOTEL OF COMFORT AND CHARACTER

BYERS, Mr. and Mrs. JOHN, (Santa Monica, Cal.) 517 7th St. (Tel. Santa Monica 21831.)
——— Member Brentwood Country Club.

BYRNE, Mrs. JOHN J. 630 West 28th St. (Tel. Beacon 0058.)

CADWALADER, Mr. and Mrs. THEODORE R., 719 Foothill Blvd. Beverly Hills, Cal.
——— Master CRAIG CADWALADER. (Tel. Broadway 0327.)
——— Member California, University and Los Angeles, Country Clubs.

CALDWELL, Mr. and Mrs. FRANK, 1142 W. 20th. (Tel. Beacon 4704.)

CALKINS, Mr. and Mrs. FREDERICK G., 233 Lafayette Park Place. (Tel. Dunkirk 2767.)
——— Member Los Angeles Athletic, Southern California Athletic and Country,
——— Southern California Automobile & Los Angeles City Clubs also Sons of Revolution.

CALL, Mr. and Mrs. ASA V., 882 South Crenshaw Blvd., (Tel. 716-17.)

CALL, Mr. and Mrs. JOSEPH H., 1033 Beacon. (Tel. 512-39.)

CALLENDER, Mr. and Mrs. CLARENCE W., 849 So. Harvard Blvd. (Tel. 569-891.)

CALLENDER, Mr. and Mrs. HARRY REA, 514 S. Windsor Blvd. (Tel. Holly 6739.)
——— Member California, Los Angeles Country, Crags, Southern California Athletic
——— & Country, The Beach, Friday Morning & Los Angeles Athletic Clubs.
——— Miss VIRGINIA P. CALLENDER and Mr. HARRY REA CALLENDER Jr.

CAMPBELL, Mr. BYRON, Los Angeles Athletic Club, 431 W. 7th.

CAMPBELL, Mr. and Mrs. W. ROSS, 60 Westmoreland Place. (Tel. 551-42.)

CANNELL, Mr. and Mrs. S. BARTLEY, 401 South St. Andrews Place. (Tel. 569-645.)
——— Member California, Los Angeles Athletic & Los Angeles Country Clubs.

CARLTON, Mrs. LAURA H., Miss LILLIAN M. CARLTON, 1024 Elden Av.
——— (Tel. 538-39.)

CARPENTER, Mr. and Mrs. CHARLES C., 1205 W. 27th. (Tel. Beacon 5566.)

CARPENTER, Mr. and Mrs. FRANK F., (Pasadena, Cal.) 424 Arroyo Terrace.
——— Member Midwick Country & Overland Clubs. (Tel. Fair Oaks 4423.)
——— Mr. FRANK F. CARPENTER Jr. (at West Point) & Master ANDREW D.

CARPENTER, Mr. and Mrs. INGLE, 1752 Orange Drive. (Tel. 576-05.)

CARR, Mr. and Mrs. JOSEPH E., 143 Westmorland Place. (Tel. 540-91.)

CASE, Dr. and Mrs. LYNN H., (Santa Monica, Cal.) 858 5th St. (Tel. Santa Monica 21157)
——— Member L. A. Athletic, Brentwood Country & Santa Monica Bay Woman's Clubs.

CASWELL, Mr. and Mrs. WILLIAM MITCHELL, 320 S. Westlake Av. (Tel. 517-35.)

CASS, Mr. and Mrs. A. B., (South Pasadena, Cal.) 1601 Fair Oaks Av., cor. Oak.
(Tel. 352-553.)

CASS, Mr. and Mrs. LOUIS, (Flintridge, Cal.) or 2304 3rd Av., (Tel. 750-92.)

CHAFFEY, Mr. and Mrs. ANDREW M., Brentwood Park, West Los Angeles, Box 97a
——— R. F. D. (Tel. Santa Monica 22481.)
——— Member California, University & Los Angeles Country Clubs.
——— Miss KATHLEEN and Mr. STEWART CHAFFEY.

CHANDLER, Mr. and Mrs. HARRY C., 2330 Hillhurst Ave., (Tel. 599-669 and Holly 0684.)

CHANDLER, Mr. and Mrs. JEFFERSON PAUL, 639 W. 28th. (Tel. Beacon 8563.)

CHANDLER, Mr. and Mrs. LEO S., 637 W. 23rd. (Tel. Beacon 6055.)

CHAPMAN, Mr. and Mrs. LAURENS M., 831 North Andrews Blvd.

CHAPMAN, Mr. and Mrs. RICHARD B., 2016 Edgewood Drive, S. Pasadena.

CHAPMAN, Mr. and Mrs. WARD, 824 S. Irolo. (Tel. Dunkirk 0333.)

Residence of Dr. and Mrs. CYRUS A. KIRKLEY, 432 S. Serrano Av. Los Angeles Cal.

LOS ANGELES LIST

CHARTIER, Mr. GEORGE M., (E. M.) 1179 West 30th St. (Tel. 150-21)
——— Member California Club & Chevalier de la Legion d'honer, or office Title
——— Insurance Bldg., 458 S. Spring (Tel. 829-123.)

CHASE, Mr. H. G., (See Santa Barbara List) 2012 Anacapa or 1012 State.

CHASE, Mr. and Mrs. JOHN L., (Alhambra, Cal.) 230 N. Garfield, (Tel. Alhambra 128.)

CHASE, Mr. and Mrs. LUCIUS K., 126 N. Oxford Blvd. (Tel. 435-118.)

CHATFIELD, Mr. and Mrs. HARRY IVES, (Pasadena, Cal.) 535 S. Pasadena Av.
——— Member Women's Athletic Club, Los Angeles.
——— Miss MARGUERITE CHATFIELD, (Tel. Colorado 5729.)

CHEESEMAN, Mr. and Mrs. CHAS D., 2921 S. Figueroa. (Tel. Beacon 1857.)

CHEENEY, Mr. and Mrs. ALBERT L., 15 Berkeley Square. (Tel. 725-74.)

CHENEY ,Mr. and Mrs. HARVEY D., 1913 Ocean View Ave. (Tel. 541-02.)

CHENEY, Dr. and Mrs. HENRY SHARPE, 250 S. Norton Av. (Tel. 437-365.)
——— Dr. member Los Angeles City Club. (Office 1507 S. Figueroa, Tel. 283-417.)
——— Mrs. member Ebell Club of Los Angeles.

CHENEY, Mr. and Mrs. WILLIAM A.,1913 Ocean View Av. (Tel. 541-02.)

CHICHESTER, Mrs. WILLIAM J., 1017 S. Wilton Place. (Tel. 720-11.)

CHILDS, Mr. and Mrs. DANIEL BREWER, 2227 S. Hobart Blvd. (Tel. 711-05.)

CHILDS, Mr. and Mrs. OZRO W., 234 W. Adams. (Tel. 289-031.)

CHRISTOPHER, Mr. and Mrs. LOUIS J., 816 S. Union Av. (Tel. 512-06.)

CHURCH, Mr. and Mrs. HENRY A., 1502 Victoria Ave.

CHURCH, Mr. and Mrs. NORMAN W., 2105 W. Adams. (Tel. 714-46.)

CHURCHILL, Mrs. OWEN H., (Frances A.) 2201 S. Figueroa. (Tel. 281-029.)

CLARK, Mr. and Mrs. Eli P., Miss LUCY M., Mr. EUGENE P. 9 St. James Park.
——— (Tel. Beacon 3573.)

CLARK, Mr. and Mrs. ELMER WEST, 455 Windsor Blvd., (Tel. 437-301.)

CLARK, Mr. and Mrs. GEORGE H., 1437 Winfield.

CLARK, Mr. and Mrs. HERBERT HAMILTON, 4325 Victoria Park Drive. (Tel. 736-24.)
——— Member of New York City Clubs.
——— Member Jonathan, Wilshire Country & Southern California Golf & Country Clubs.
——— Mr. HERBERT HAMILTON CLARK Jr.

CLARK, Mr. and Mrs. J. ROSS, 710 W. Adams. (Tel. Beacon 8584.)

CLARK, Mr. and Mrs. OLIVER P., 943 Menlo Av. (Tel. 538-21.)

CLARK, Mr. and Mrs. PATRICK PARNELL, 2859 Sunset Place. (Tel. Drexel 9203.)
——— Member Annandale Golf Club.
——— Miss KATHERINE MARGARET CLARK.

CLARK, Mr. and Mrs. PERCY H., 3425 W. Adams. (Tel. 725-48.)

CLARK, Mr. and Mrs. STEPHEN CUTTER (Pasadena, Cal.) 359 South Euclid Av.
——— (Tel. Fair Oaks 922.)

CLARK, Mr. WILLIAM A., Jr., 2205 W. Adams.

CLARKE, Mr. and Mrs. CHAUNCEY D., Brazier Court, Telegraph Road, Santa Fe
——— Springs, Cal. (Tel. Whittier 8604.)
——— Member California, The Writers, and The Beach Clubs.

CLARKE, Mr. and Mrs. ROBERT D., 627 South St. Andrew's Place, (Tel. 567-015.)

CLEMSON, Mr. and Mrs. RICHARD W., 620 S. Oxford Av. (Tel. 563-45.)

CLINE, Mr. and Mrs. JOHN C., 958 S. Bonnie Brae. (Tel. 512-65.)

CLINE, Mr. and Mrs. WALTER B., 2530 South Figueroa, (Tel. 283-142.)

JOHNSON, KAUFMAN & COATE, Los Angeles Cal., Architects.

CLINE, Mr. and Mrs. WILLIAM H., 678 Wilshire Place, (Tel. 541-66.)

CLOVER, Mr. and Mrs. SAMUEL T., (Arcadia, Los Angeles Co., Cal.) Santa Anita Av. (Tel. Arcadia 107-W.)

COATE, Mr. and Mrs. HENRY R., 1045 Ingraham.

COBB, Mr. and Mrs. EDWARD S., Whittier, Cal. (410 S. Comstock)

COCHRAN, Mr. and Mrs. GEORGE L., 2249 S. Harvard Blvd. (Tel. 710-62.)
——— Member California, Jonathan, University, Midwick Country, Wilshire Country,
——— L. A. Country, L. A. Athletic, also Pacific-Union, Bohemian and Presidio
——— Golf Clubs of San Francisco.

COCHRAN, Dr. and Mrs. GUY, 234 Loma Drive, (Tel. Drexel 2580.)

COCKINS, Mr. and Mrs. JAMES McBRIDE, 234 West Adams.

CODE, Mr. and Mrs. WILLIAN H., 7231 Hillside Av. (Tel. Hollywood 571-38.)
——— Member California, Wilshire Country, Gamut, & Hollywood Woman's Clubs.

COFFEY, Dr. and Mrs. TITIAN J., 694 S. Ardmore Ave., (Tel. Dunkirk 0277.)

COFFIN, Mr. and Mrs. HOWARD M., 237 South Serrano Av., (Tel. 562-75.)

COLBY, Mr. and Mrs. FRANK H., 520 S. Commonwealth Av.

COLE, Hon. CORNELIUS, 6121 Lexington Av., Colegrove. (Tel. Holly 8673.)

COLE, Mr. and Mrs. ELMER E., 680 S. Rampart Blvd.

COLE, Mr. and Mrs. LOUIS M., 3240 Wilshire Blvd. (Tel. Drexel 1610 and 8830.)
——— Member Jonathan, L. A. Athletic, San Gabriel Country, Gamut, Flintridge and
——— Hillcrest Clubs.

COLE, Mr. and Mrs. SEWARD, 1156 North El Centro Av. (Tel. Holly 8719.)
——— Member Hollywood Athletic, Women's Athletic, Friday Morning, & Hollywood
——— Women's Clubs, etc.
——— Miss ELEANOR CORNELIA COLE, and Mr. CORNELIUS COLE II.

COLEMAN, Mr. and Mrs. RICHARD R., 728 W. 28th.

COLES, Mr. and Mrs. OLIVER E., 2507 S. Flower. (Tel. 281-021.) ir

COLLINS, Mr. BURTON V., 1431 16th St. (Tel. Humboldt 6547)

COLLINS, Mr. and Mrs. GEORGE A., Gates Hotel, 830 W 6th St., (Tel. 873-931.)
——— Member Hollywood Country, Los Angeles Athletic and Western Ave. Clubs.

COLLINS, Mr. and Mrs. HERBERT SEWARD, (Pasadena, Cal.) 650 Lester Av.
——— (Tel. Colorado 9118.)
——— Member Annandale Golf (Pasadena) and Banker's Clubs, (New York.

COMSTOCK, Mr. and Mrs. WALTER H., 504 S. Lucerne Blvd. (Tel. 437-221.)

CONANT, Mr. and Mrs. GEORGE F., 1040 Lake. (Tel. 543-50.)

CONNELL, Mr. and Mrs. MICHAEL J., 2307 S. Figueroa. (Tel. Beacon 6372.)

CONNER, Mr. and Mrs. EDWARD H., 1505 S. Manhattan Place.

CONREY, Judge and Mrs. NATHANIEL P., 1633 Rockwood. (Tel. 536-60.)

CONVERSE, Mr. and Mrs. GEORGE PEABODY, 435 E. Pedregosa. Tel. Santa Barbara 1714.

COOK, Dr. and Mrs. EDWARD J., 1155 Elden Av.

COOK, Mr. and Mrs. JOSEPH E., 2715 Severance.

COOK, Mr. and Mrs. PALMER HENRY, 400 South Hoover. (Tel. Dunkirk 2825.)
——— Member University Club, Los Angeles.

COONS, Mr. and Mrs. SAMUEL PARKER, 2523 Eighth Av. (Tel. 736-56.)
——— Member L. A. Athletic, L. A. Country and Friday Morning Clubs.
——— LEWIS, Mrs. MARGARET COONS, 2523 Eighth Av. (Tel. 736-56.)
———LEWIS, Mr. ALDEN PARKER.

Residence of Mr. and Mrs. EARL V. ARMSTRONG, 1470 East California, Pasadena, Cal.

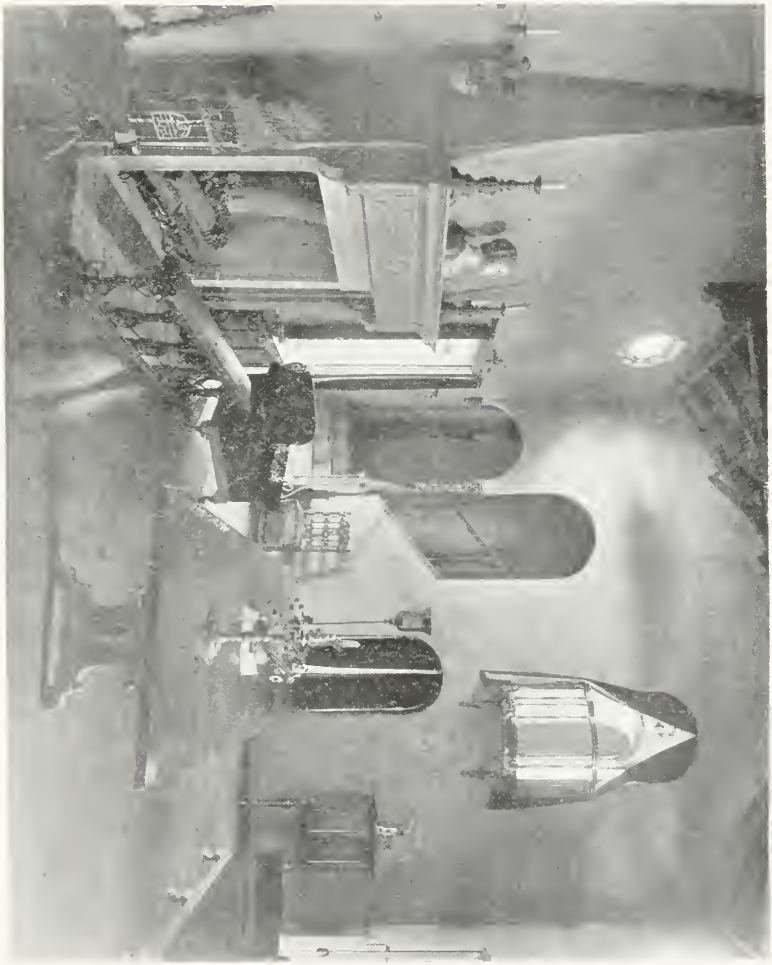

Residence of Mr. and Mrs. EUGENE H. BROTHERTON, 5852 Harold Way, Hollywood, Los Angeles, Cal.

LOS ANGELES LIST

COOPER, Mr. and Mrs. JOHN T., 500 North Rossmore Av., (Tel. 439-737.)

COOPER, Mr. and Mrs. MILTON G., 422 South Mariposa Av. (Tel. 560-994.)
——— Member California, L. A. Athletic, L. A. Country and Ebell Clubs.

COOPER, Mr. and Mrs. STUART F., 500 South Alexander Av. (Tel. 567-370.)

COOPER, Mr. and Mrs. THOMAS P., 565 Lillian Way. (Tel. 439-043.)
——— Member University Club, (Los Angeles.)

COPE, Mr. and Mrs. ROBERT J., 1055 Orange.

COULSTON, Mr. and Mrs. JOHN B. (Pasadena, Cal.) Hotel Green. (Tel. Fair Oaks 2217.)
——— Member Annandale Golf, Midwick Country, Pasadena Golf, Overland,
——— San Gabriel Country and City Clubs.
——— Miss LILLIAN COULSTON, Hotel Green. (Tel. Fair Oaks 2217) P. O. Box 252.

CORNISH, Mr. and Mrs. HERBERT L., 550 South Occidental Blvd. (Tel. Dunkirk 2824)

COULTER, Mrs. BENJAMIN F. (Alice W.), 18 Berkeley Square.

COULTER, Mrs. LILLIAN M., 1350 South Bronson Av. (Tel. 763-7778)

COWAN, Mr. and Mrs. EARL. (Pasadena, Cal.) 835 San Rafael Av.
——— (Tel. Garvanza 4016 and Colorado 6612.)
——— Member California, Midwick Country and Los Angeles Athletic Clubs.
——— Miss ARLIS BRODTBECK COWAN. (Tel. Garvanza 4016 and Colorado 6612.)

COWLES, Dr. and Mrs. JOSIAH EVANS, 1101 W. Adams. (Tel. Beacon 5447.)

COX, Mrs. HENRIETTA O., 1730 Sycamore Av. Hollywood. (Tel. 579-579.)
——— Member Hollywood Woman's Club.
——— LYNCH, Mrs. ALICE L., Member Women's Athletic Club.
———COX, Dr. LESTER E., member University and Wilshire Country Clubs.

CRAIG, Judge and Mrs. GAVIN W., 185 S. Virgil Ave.

CRAIG, Mr. and Mrs. GEORGE LOSEE, (Long Beach, Cal.) 2635 E. Ocean Blvd.
——— Member L. A. Athletic, California Yacht & Elks Clubs. (Tel. Long Beach 314227.)

CRAIG, Mrs. R. L. 700 Berendo. (Tel. 515-43.)

CRAIG, Mr. and Mrs. VOLNEY H.

CRAIG, Mr. and Mrs. WILLIAM T., 528 S. Harvard Blvd. (Tel. 562-40.)

CRANDALL, Mr. and Mrs. SHANNON, 1810 Westmoreland Blvd. (Tel. 741-16).
——— Member California, Midwick Country, The Beach and Friday Morning Clubs.
——— Miss FRANCES CRANDALL and Mr. SHANNON CRANDALL Jr.

CRARY, Mr. and Mrs. CHARLES E., 1025 Arapahoe. (Tel. 516-69.)

CRAVENS, Mr. and Mrs. JOHN S., (Pasadena, Cal.) 1101 South Orange Grove Av.,
(Tel. Colorado 5490) or Trust and Savings Bldg., Los Angeles, Cal., (Tel. 613-39.)

CRAWFORD, Mr. and Mrs. CLARENCE H., (Glendale, Cal.) 1319 North Central,
(Tel. Glendale 2708-J.)

CRENSHAW, Mr. and Mrs. CHARLES, R. L., 1620 Buckingham Road. (Tel. 733-99.)

CRENSHAW, Mr. and Mrs. LOREN OLDHAM. (Santa Monica, Cal.) 970 Latimer Road
——— Santa Monica Canyon (Tel. Santa Monica 21459.)
——— Mr. member University, Los Angeles Athletic, Uplifters, San Gabriel Country
——— Clubs and Sons of Revolution.
——— Mrs. member Ebell, Women's University, and Vassar Clubs and Daughters of
——— American Revolution.
——— Miss MARTHA GRENSHAW.

CRONEMILLER, Mr. and Mrs. W. F., Miss FLORA M., 3956 Ingraham. (Tel. 568-452.)

CROSS, Mr. and Mrs. WILLIAM S., 1154 W. 29th. (Tel. Beacon 3480.)

LOS ANGELES LIST

CRUICKSHANK, Mr. and Mrs. FALCONER G., 1071 S. Orange Grove Av., Pasadena, Cal.
——— Mr. member Valley Hunt, Montecito Country, (Santa Barbara), Annandale Golf
——— and Overland Clubs of Pasadena.
——— GLEASON, Mrs. F. G. (Tel. Colorado 5443)

CRUICKSHANK, Mr. LEWIS, California Club, Los Angeles, or 215 W. 6th. (Tel. 667-71.)

CRUTCHER, Mr. and Mrs. ALBERT, 1257 W. Adams. (Tel. Beacon 1134.)

CRYER, Hon. and Mrs. GEORGE E., 3822 Ingranam. (Tel. 568-447.)

CULVER, Mr. and Mrs. HARRY H., (Culver City, Cal.) Washington Blvd., (Tel. Culver City 761-511.)

CULVER, Mr. and Mrs. RICHARD J. O., 1201 South Alvarado, (Tel. Beacon 4995.)

CURRAN, Dr. and Mrs. JOHN F., 427 S. Harvard Blvd.

CURTIS, Mr. and Mrs. EDWIN A., 812 S. Westlake Av. (Tel. 510-77.)

CURTIS, Mr. and Mrs. WM. DEXTER, 1933 S. Oxford Blvd.

CUZNER, Mr. and Mrs. GUY L., 2091 South Harvard Blvd. (Tel. 760-705.)

CUZNER, Mr. and Mrs. JAMES B., 811 South Gramercy Place, (Tel. 565-37.)

CUZNER, Mr. and Mrs. WILLIAM G., 128 South Manhattan Place. (Tel. 568-002.)

DARLING, Mr. and Mrs. H. S., 110 S. Catalina.

DAVIS, Mr. and Mrs. JUDSON M., 935 W. Washington.

DAVIS, Mr. and Mrs. WILLIAM HENRY, 25 Berkeley Square. (Tel. 762-059.)
——— Member California, Los Angeles Athletic, Los Angeles Country, Midwick,
——— Virginia, Sutter Club, (Sacramento), — Bohemian Club, (San Francisco.)
——— Mrs. member Women's Athletic Club.
——— Miss NADINE DAVIS.

DE AVIRETT, Mr. and Mrs. ABBY, (Long Beach, Cal.) 246 Junipero Av. (Tel. 319-453.)
——— Honorary member Woman's Music Study Club, (of Long Beach), and
——— Vice-president Musician's Club of Los Angeles.

DECKBAR, Mr. and Mrs. HARRY CHARLES, 6444 Warner Drive, Carthay Center.
——— Member Hollywood Country Club. (Tel. 709-36.)

DE GARMO, Mr. and Mrs. ELLWOOD, 1671 S. Kingsley Drive. (Tel. 753-83.)
——— Member Los Angeles Athletic Club.

DE GARMO, Mr. and Mrs. GEORGE CURTIS, 823 Catalina Av. (Tel. Dunkirk 0417.)

DE GARMO, Mr. and Mrs. HENRY, 1725 Westmorland Blvd. (Tel. 702-38.)

de KOCH, Mrs. SERENA ORENA, 2101 South Gramercy Place. (Tel. 767-841.)
——— Member Montecito Country Club, Santa Barbara, Cal.
——— Miss SERENITA; Miss CARLOTA; Mr. WILLIAM, & Mr. ORENA E. de KOCH.

DEL VALLE, Mr. and Mrs. REGINALD F., 3508 S. Figueroa. (Tel. Humboldt 5802.)

DENNISON, Mr. and Mrs. JAMES R., 1919 Harvard Blvd., (Tel. 720-03.)

DENT, Miss ESTHER, Miss MARGARET, 2720 Wilshire Blvd. (Tel. 53C-50.)

DESMOND, Mrs. AGNES E. C.,; Miss MARY, 958 S. Alvarado. (Tel. 501-43.)

DEUPREY, Mr. and Mrs. MUNSON, (Culver City, Cal.) 512 Duquesne Av.
——— Mr. FRANCIS CLIFTON DEUPREY.

DEVEREUX, Mr. and Mrs. ROBERT C., (Pasadena, Cal.) 717 S. Orange Grove Av.
——— (Tel. Fair Oaks 565.)

DEWEY, Mr. and Mrs. DAVID BRAINARD, (Pasadena, Cal.) 2595 Linda Vista Av.
——— Member Valley Hunt, Overland, & Newport Harbor Yacht Clubs. (Colorado 468.)

DEUR, Mrs. C. H. (Fannie K.) 753 South Serrano Av. (Tel. 560-348.)
——— Member Catholic Woman's Club.
——— Miss MARY, Miss CATHERINE, Miss GENEVIEVE & MISS HORTENSE DEUR.

de WIT, Mr. and Mrs. H. ALBERT, 234 South Normandie Av. (Tel. 561-93.)
——— Member Los Angeles Country, Los Angeles Athletic, Southern California
——— Athletic & Country and Women's Athletic Clubs.
——— Miss JACQUELINE WELHELMINA de WIT.

Residence of Mrs. ARTHUR LETTS, Los Angeles, Cal.

LOS ANGELES LIST

DICK, Mr. and Mrs. CHARLES H., 2101 Bonsallo Av. (Tel. 282-699.)

DICKSON, Mr. and Mrs. EDWARD A., 510 Lucerne Blvd. (Tel. 437-219.)
——— Member University, Los Angeles Country and Uplifters Clubs.

DIETER, Mr. and Mrs. EDWARD C., 722 Valencia. (Tel. 519-17.)

DILLON, Mrs. HENRY C. (Florence H.), 2850 Leeward Ave. (Tel. Drexel 7309.)

DILLON, Mr. and Mrs. JOHN A., 1523 Crenshaw Blvd. (Tel. 736-30.)

DIMMICK, Mr. and Mrs. FRANK M., Hotel Clark, 426 S. Hill. (Tel. Broadway 7200)

DOCKWEILER, Mr. and Mrs. ISIDORE BERNARD, 957 West Adams. (Tel. Beacon 0390.)
——— Member California, Los Angeles Country & Women's Athletic Clubs.
——— Miss ROSARIO M.; Miss RUTH Y.; Mr. HENRY I. (American Legation, San
——— Domingo) Mr. JOHN F.; Mr. GEORGE A.; Mr. EDWARD V.; (U. S. Naval
——— Academy, Annapolis) Mr. ROBERT R.; Mr. FREDERICK C.; & Mr. LOUIS B.

DODGE, Mr. and Mrs. ARTHUR B., 239 Normandie Av. (Tel. 560-556)

DODGE, Mr. and Mrs. JONATHAN S., South Pasadena, Cal. (359 Pasadena Av.)
——— (Tel. 351-124)

DODGE, Mr. and Mrs. THOMAS L., King Edward Hotel, 119 E. 5th. (Tel. 875-031)
——— Member Los Angeles Athletic and Masonic Clubs.
——— Mr. WILLIAM B. DODGE.

DOHENY, Mr. and Mrs. EDWARD LAURENCE, 8 Chester Place. (Tel. 608-41.)
——— Member California, Jonathan, Los Angeles Athletic, Los Angeles Country, and
——— Bohemian Club (San Francisco.)
——— Mrs. member Ebell, Friday Morning, Ruskin Art, Lyric, & Women's
——— Athletic Clubs.

DOHENY, Mr. and Mrs. EDWARD LAURENCE Jr., 10 Chester Place. (Tel. Beacon 0032.)
——— Member California, University, Los Angeles Country, Wilshire Country and
——— Los Angeles Athletic Clubs.

DOOLITTLE, Mr. and Mrs. HAROLD LUKENS, (Pasadena, Cal.) 127 N. Catalina Av.
——— Member Tuesday Musical & Woman's Civic League. (Tel. Fair Oaks 3191.)

DORAN, Mr. and Mrs. EDGAR A., 203 N. Plymouth Blvd., (Tel. 437-213)

DORAN, Mr. and Mrs. WILLARD JAMES, 1194 W. 27th. (Tel. Beacon 2895)

DORN, Mr. and Mrs. FRED R., 1126 4th Av. (Tel. 715-70.)

DORSEY, Mrs. SUSAN M., 1506 Arapahoe. (Tel. Beacon 7643.)
——— Member Women's University, Women's Athletic, Vassar & many other clubs.

DOUGHERTY, Dr. and Mrs. PATRICK S., 2014 S. Figueroa. (Tel. 283-286.)

DOYLY, Mrs. NIGEL (Annie), Miss EMILY P. Miss LEILA M., 685 Berendo.
——— (Tel Drexel 8709)

DRAKE, Mr. and Mrs. A. M. (Pasadena, Cal.) 1270 Hillcrest Av. (Tel. Fair Oaks 1270.)
——— Member Midwick Country and La Jolla Country Clubs.

DRAKE, Mrs. JAMES CALHOUN, 2715 S. Hoover. (Tel. 281-525 and Beacon 4944)

DUCOMMUN, Mr. and Mrs. EMIL CONSTANT, 535 South Serrano Av. (Tel. 568-131.)
——— Member Los Angeles Country and Flintridge Country Clubs.
——— SHEMWELL, Miss CAROLYN O.

DUDLEY, Mr. and Mrs. HOWARD SCOTT, 2238 Western Av. (Tel. 763-876)

DUDLEY, Mr .and Mrs. THOMAS H. (Santa Monica, Cal.) 407 17th. (Tel. Santa
——— Monica 21755.)
——— Member California and Los Angeles Country Clubs.
——— BROWNE, Miss MARY K. (Tel. Santa Monica 21755.)

DUDLEY, Dr. and Mrs. WM. H., 1447 Malvern Av. (Tel. Beacon 6952)

DUER, Mrs. CHARLES E., (Olivia) 957 S. Beacon. (Tel. 545-57.)

LOS ANGELES LIST

DUFFY, Mr. and Mrs. JAMES B., 551 South Hobart Blvd. (Tel. 567-244.)
————Miss MABELLE F., and Mr. JAMES B. DUFFY Jr.

DULIN, Mr. and Mrs. GARRETTSON, (Pasadena, Cal.) 20 Oak Grove Av.
———— Member California, Midwick & Los Angeles Country Clubs. (Tel. Fair Oaks 1817.)

DUNLAP, Mr. and Mrs. SAMUEL C., 514 S. Ardmore Av., (Tel. 560-147)

DUNN, Mr. and Mrs. WILL E., 917 W. 28th (Tel. Beacon 3266)

DUQUE, Mrs. THOMAS L. (Elita G.) 769 South Berendo (Tel. Drexel 7393.)
———— Miss ADELINE, and Mr. GABRIEL DUQUE.

DURGIN, Mr. and Mrs. WALTER C., 1537 West 8th St. (Tel. 549-24.)
———— Member California, Friday Morning, & Vice Regent Cabrillo Chapter,
———— Daughters American Revolution.

DURYEE, Mr. and Mrs. HARVEY H., 2164 West 20th St. (Tel. 768-885.)
———— Member Los Angeles Athletic and Los Angeles Country Clubs.
———— Miss ELIZABETH MEDORA DURYEE & Master MELVILLE KISSAM DURYEE

DYAS, Mr. and Mrs. BERNAL H., 1 Chester Place. (Tel. 289-619)

EARLE, Mr. and Mrs. LUCIEN, 942 Beacon. (Tel.511-78)

EASTMAN, Mr. and Mrs. CLYDE J., 7415 W. Hollywwod Blvd., (Tel. 572-95)

EDDY, Mr. and Mrs. JEROME O., (Pasadena, Cal.) 340 E. California. (Tel. Fair Oaks 4757.)
———— Member Chicago Club, Saddle & Cycle, New Oxford & Cambridge, Midwick
———— Country and Valley Hunt Clubs.

EDGAR, Mrs. W. F. (Catherine), 1625 Sout Bonnie Brae, (Tel. Beacon 3266)

EDSON, Mr and Mrs. CHARLES FARWELL, 950 West 20th St. (Tel. Beacon 1528.)
———— Mrs. member Friday Morning, (L. A.) & Woman's Athletic (San Francisco) Clubs
———— Mr. member Gamut Club, Los Angeles.
———— Miss KATHARANE and Mr. PHILIP EDSON.

EDWARDW, Mr. and Mrs. DAVID K., 235 S. Olive. (Tel. 8281402)

EDWARDS, Mr. and Mrs. WALTER A., (Pasadena, Cal.) 408 S. Orange Grove Av.
———— Member Twilight Club & Drama League (Pasadena Center) (Tel. Colorado 5738.)

EDWARDS, Dr. and Mrs. WILLIAM A., 129 Fremont Place (Tel.711-54)

EDWARDS, Mr. WILLIAM DONALDSON, 555 South Catalina Av. or University Club, San
———— Francisco. Member S. F. Golf and Country, University (S. F.) and Olympic Clubs.

ELLIOTT, Mr. JOHN MACKAY, Mr. JOHN M. Jr. and Mr. ROBERT P. 914 W. 28th

ELLIOTT, Mr. and Mrs. RAYMOND STEVENS, 630 Crescent Drive, Beverly Hills, L. A.
———— Member Los Angeles Country & Wilshire Country Clubs. (Tel. 559-608.)
———— Mr. RAYMOND S. Jr.; Mr. NEVIN STUART & RICHARD COLLINS ELLIOTT.

ELSASSER, Mr. and Mrs. MEYER, 2103 S. Hobart Blvd. (Tel. 745-39)

ENGLISH, Mr. and Mrs. PAUL A., 620 S. Alexandria Ave. (Tel 560-217)

ENNIS, Mr. GEORGE H., 42 St. James Park.

EPSTEIN, Mr. and Mrs. GEORGE B., 1523 Gramercy Place. (Tel. 729-26.)

ESHMAN, Mrs. GERHARD (Louise), 1943 S. Figueroa., (Tel. 283-288.)

ESHMAN, Mr. and Mrs. MELVILLE G., 1219 W. 27th (Tel. 5533)

ETIENNE, Mr. and Mrs. MYRON E., (Pasadena, Cal.) 1250 S. El Molino Av.
———— Member Midwick Country, University (L. A.), and Bohemian Clubs (S. F.)
———— (Tel. Fair Oaks 4268.)

EVERETT, Mr. and Mrs. EDWARD Jr. 3930 Ingraham. (Tel. 560-195)

EVANS, Mr. and Mrs. WILLIAM ELMER, (Glendale Cal.) 333 N. Orange,
———— (Tel. Glendale 1925)

LOS ANGELES LIST

FAIRBANKS, Mr. and Mrs. FREDERICK C., 217 Oak Lawn Av., South Pasadena, Cal.
——— Member California, Midwick Country & Bohemian Clubs (S. F.)
——— Miss CORNELIA SCOTT FAIRBANKS, & Mr. CHARLES WARREN
——— FAIRBANKS. (Tel. Fair Oaks 1537.)

FARRAND, Mr. T. M., Los Angeles Athletic Club, 431 W. 7th. (Tel. Broadway 0440)

FARROW, Mr. and Mrs. JACOB S., 528 South Harvard Blvd. (Tel. 560-854)

FARWELL, Mr. and Mrs. LYMAN, 2908 S. Figueroa. (Tel. 284-560)

FAWCETT, Mr. and Mrs.WILLIAM R., 456 South Oxford Av. (Tel. 567-433)

FAY, Mr. and Mrs. FRANK PAIGE, 743 Garland Av., (Tel. 555-67)

FAY, Mr. and Mrs. G. HAMILTON, 1044 Gramercy Place. (Tel. 736-76)

FEATHERSTONE, Mr. and Mrs. EDWARD A., 1204 W. 27th. (Tel. Beacon 4906)

FERGUSON, Mr. and Mrs. HAROLD G., 1843 Highland Av. (Tel. 577-127)

FERRY, Dr. and Mrs. FRANCIS C. 1633 Hobart Blvd. Hollywood. (Tel. Holly 8630.)
——— Member Hollywood Country and Sunset Canyon Country Clubs.
——— Miss ELIZABETH and DOUGLAS FERRY. (Tel. Holly 8630.)

FINLAYSON, Judge and Mrs. FRANK G., 500 S. Gramercy Place. (Tel. 561-60)

FISHBAUGH, Dr. and Mrs. ERNEST C., 537 South Wilton Place. (Tel. 569-638)

FISHBURN, Mr. and Mrs. JOHN E., 2266 S. Harvard Blvd. (Tel. 718-68.)

FISHBURN, Mr. and Mrs. WARREN P.., 2324 La Salle Av. (Tel. 741-63)

FLEISHMAN, Dr. and Mrs. ADOLPH, 927 Westmoreland Av. (Tel. 533-89)

FLEMING, Dr. and Mrs. ERNEST W., 620 South Coronado. Tel. 532-92)

FLEMING, Mr. and Mrs. THOMAS J., Ambassador Hotel. (Tel. Drexel 7000)

FLINT, Mr. and Mrs. CHARLES N., 929 S. Westlake Av., (Tel.515-79)

FLINT, Hon. and Mrs. F. P., La Canada, Pasadena Cal., (Tel. Colorado 4076)

FLINT, Rev. and Mrs. FREDERICK W., 2019 W. Washington. (Tel. 713-82)

FLINT, Mr. and Mrs. FREDERICK W. Jr., 20 Chester Place, (Tel. Beacon 3517)

FLINT, Mr. MOTLEY H., California Club, 453 Hill. (Tel. 821-391)

FORVE, Mr. and Mrs. PHILIP Jr., 408 B. South Alvarado. (Tel. 552-15.)
——— Member California, University, L. A. Country and Wilshire Country Clubs.

FOSTER, Mr. and Mrs. ERNEST K., 200 East Av. 42. (Tel. Garvanza 1279)

FOSTER, Mrs. JOHN D., (Kathleen), 813 W. 28th. (Tel. Beacon 8555)

FOWLER, Mrs. ELDREDGE M.(Margaret Brewer) "Casa Colina" Pasadena, Cal.,
——— 363 Grove, near Chino. (Tel. Colorado 5417 and Chino 5071.)
——— Member Friday Morning, Flintridge Country, Women's Faculty (Berkeley)
——— Women's Athletic Clubs (Los Angeles.)

FOY, Miss MARY E. San Rafael Heights, Pasadena, Cal. (Tel. Colorado 5780)

FRANCISCO, Mr. and Mrs. A. W., Hargrave Apts., 143 South Figueroa. (Tel. Main 2686)

FRANCISCO, Mr. and Mrs. J. BOND, 1401 Albany. (Tel. 283-071)

FRANK, Mr. and Mrs. ABE, Ambassador Hotel, 3400 Wilshire Blvd. (Tel. Drexel 7000)

FRANK, Mr. and Mrs. BENJAMIN L., Ambassador Hotel. (Tel. Drexel 7000)

FRANK, Mr. and Mrs. HERMAN W., 333 Lucerne Bldg. (Tel. 430-406)

FRANKEL, Mr. and Mrs. CECIL, 6219 Hollywood Blvd. (Tel. Holly 9160.)
——— Member Los Angeles Athletic, Uplifters, Jonathan, Hillcrest and San Gabriel
——— Country Clubs.
——— Mrs. member Friday Morning, Ebell, Wa Wan and American Music Optimists
——— Clubs.
——— BARTLETT, Mrs. A. G.
——— BARTLETT, Miss FLORENCE EDDYE,

LOS ANGELES LIST

FRANKLIN, Dr. and Mrs. BERTE V., (San Diego, Cal.) 2333 Fourth St. (Tel. 651-35.)
——— Member California Writer's, San Diego Country, San Diego Women's Press.
——— Wednesday, League of American Pen Women and Poetry Society of America.

FREDERICKS, Mr. and Mrs. JOHN D., 559 S. Ardmore Av. (Tel.560-614)

FREDERICKSON, Judge and Mrs. WILLIAM, 1622 Curson Av., Hollywood. (Tel. 579-446.)
——— Member L. A. Country, Philanthropy and Civics and Woman's City Clubs.
——— Miss HANSENA; Miss HELEN JANE; and Master WM. HENDRICKSON Jr.

FREESE, Mr. and Mrs. AUGUST, 1910 La Salle Av., (Tel.Beacon 6474)
——— Miss KATE and MISS CONSUELO G. FREESE, 940 W. Washing'n.

FRICK, Dr. and Mrs. DONALD J., 538 S. Harvard Blvd. (Tel.562-99)

FRICK, Mr. and Mrs. ROBERT N., (Pasadena Cal.) 2010 Ashbourne Drive. (Tel. 352-731.)

FROST, Mr. and Mrs. EDGOR A., 304 South Kingsley Drive. (Tel. 568-651)

FULLER, Mr. and Mrs. WM. H., 937 W. 30th. (Tel. 235-09)

FULTON, Dr. and Mrs. DUDLEY, 627 Windsor Blvd. (Tel. 437-307)

FURMAN, Mr. and Mrs. GILBERT M., 1745 Orange Drive, Hollywood. (Tel. 579-139.)
——— Member Women's Athletic of Los Angeles, Woman's Club of Hollywood, and
——— Hollywood Chapter Daughters of Ameircan Revolution.

FULLERTON, Mr. and Mrs. SAMUEL HOLMES, (Pasadena, Cal.) 1132 South Orange
——— Grove Av. (Tel. Colorado 5252.)
——— Member Annandale Country, Valley Hunt and Overland Clubs.
——— Miss MARGARET FULLERTON. (Tel. Colorado 5252.

FURREY, Mr. and Mrs. WILLIAM C., 1103 Ingraham. (Tel. 517-59)

GAFFEY, Mr. and Mrs. JOHN T., (San Pedro, Cal.) (Tel. San Pedro 216-J)

GAGE, Mr. and Mrs. ARTHUR G., 674 South New Hampshire Av. (Tel. Drexel 8752)

GAGE, Hon. and Mrs. HENRY T., 1931 West 54th St. (Tel. Vermont 7428)

GARBERT, Mr. and Mrs. J. R., (Riverside, Cal.) 263 Brockton. (Tel. Riverside 379.

GARBUTT, Mr. and Mrs. FRANK A., 321 South Alvarado. (Tel. Drexel 0268 and 516-93)

GARLAND, Mr. and Mrs. GROVER L., (San Fernando Cal.) Tel. San Fernando Green 182.)
——— Member California, Los Angeles Country, and University Clubs.
——— Miss ANN MARIE GARLAND. (Tel. San Fernando Green 182.)

GARLAND, Mr. and Mrs. WILLIAM, 757 S. Westlake Av. (Tel. 558-717)

GARLAND, Mr. and Mrs. WILLIAM MAY, 815 W. Adams. (Tel. Beacon 3126)

GARNER, Mr. and Mrs. JOHN L., 745 West Adams. (Tel. Beacon 3537.)

GARNER, Mr. and Mrs. JOHN L. J., 2727 Brighton Av. (Tel. 741-60)

GAY, Mr. and Mrs. GILBERT TOWNSLEY, 2305 Scarff. (Tel. Beacon 4527.)
——— Mr. FREDERICK LAWRENCE GAY, member University Club.

GEA, Dr. and Mrs. NICHOLAS JOSEPH, 2933 Leeward Av. (Tel. Drexel 0181.)
——— Member Pi Beta Phi Sorority & Elell Club of Los Angeles.

GERMAIN, Mr. and Mrs. EDWARD, 1356 Westlake Ave., (Tel. Beacon 3163)

GIBBS, Major and Mrs. ROBERT A., Page Military Academy. (Tel. 748-93.)
——— Member Jonathan Club, Sons of the Revolution and Colonial Wars.
——— Miss EDITH C. GIBBS.

GIBSON, Mr. and Mrs. JAMES A. Jr., 863 South Wilton Place. (Tel. 568-374)

GIFFIN, Mr. andMr s. EDWARD B., 1663 Virginia Road. (Tel. 768-152)

GIFFORD, Mr. and Mrs. HARRY VAN VLECK, 415 South Serrano Av. (Tel. 568-140.)
——— Member University and Los Angeles Country Clubs.
——— Miss ALICE LUELLA GIFFORD and Mr. FRANK GIFFORD.

GLEASON, Mrs. F., 1071 South Orange Grove Av., Pasadena, Cal. (Tel. Colorado 5443)
——— CRUICKSHANK, Mr. and Mrs. FALCONER G.

Seventeen hundred Forty-Five Orange Drive
Hollywood, California

Residence of Mr. and Mrs. GILBERT M. FURMAN, 1745 Orange Drive, Hollywood, Los Angeles, Cal.

LOS ANGELES LIST

GILLIS, Mr. and Mrs. ROBERT C., 907 W. 28th. (Tel. Beacon 8790)

GILLELAN, Mr. and Mrs. FRANK, 2211 Gramercy Place. (Tel. 714-75)

GILLETTE, Mr. and Mrs. KING G., 100 Fremont Place. (Tel. 714-62.)
——— Mrs. member Three Arts, Friday Morning, & Women's Athletic Clubs.
——— Mr. member California, Los Angeles Athletic, Los Angeles Country, Wilshire
——— Country, and Hollywood Country Clubs.
——— Miss CELESTE GILLETTE.

GILMORE, Mrs. ARTHUR F., (Mary F.) 601 South Virgil Av. (Tel. Drexel 0890)

GLASS, Mr. and Mrs. JOHN A., 1931 S. Union Av.

GODIN, Dr. and Mrs. ARTHUR F., Rampart Apts. 601 Rampart Blvd. (Tel. Dunkirk 2380)

GOLDTHWAIT, Mr and Mrs. CHARLES D., 1010 Park View Av. (Tel. 5171)

GOODENOW, Mr. and Mrs. JOSEPH F., 1510 Gramercy Place (Tel. 722-68)

GOODING, Mrs. HENRY C. (Mary V.), 610 S. Westmoreland Ave. (Tel. Dunkirk 2675)

GOODMAN, Dr. and Mrs. NYE WHITE, 551 South Harvard Blvd. (Tel. 568-768.)
——— Member California, University, L. A. Country & Woman's University Clubs.

GOODRICH, Mr. and Mrs. BEN, 1844 S. Flower. (Tel 283-621.)

GOODWIN, Mr. and Mrs. TIMOTHY, 2726 Dalton Av. (Tel. Beacon 5967.)
——— Member Matinee Musical and Catholic Woman's Club.
——— Miss KATHERINE; Miss MARY VIRGINIA; and Miss FLORENTINE GOODWIN

GORDON, Mr. and Mrs. CHRISTOPHER M., 501 W. Ave. 53. (Tel. Garvanza 3270.)

GORDON, Mr. and Mrs. FREDERICK V., 1230 Arlington Place. (Tel. 768-272.)

GORHAM, Mr. and Mrs. HARRY MATSON (Santa Monica, Cal.) 336 Adelaide Drive.
——— Member California, Brentwood and The Beach Clubs. (Tel. 21253 Santa Monica.)

GOUCHER, Mr. and Mrs. S. GRANT, 901 S. Normandie Ave. (Tel. Drexel 1180)

GRAHAM, Dr. and Mrs. ELISHA B.,

GRANGER, Dr. and Mrs. ARTHUR STANLEY, 335 South Coronado. (Tel. Dunkirk 2160)

GRANT, Mr. and Mrs. DANIEL G., 437 S. Commonwealth Av. (Tel. Dunkirk 2724).

GRAVES, Mr. and Mrs. BYRON L., 209 South Wilton Place. (Tel. 436-209.)

GRAVES, Mr. and Mrs. JACKSON A., (Alhambra, Cal.) 320 Hunington Drive.
——— (Tel. Alhambra 51.)

GRAVES, Mrs. W. L. (Mary H.) La Canada, Cal., P. O. Box 8.

GRAY, Mr. and Mrs. MARION R, 5127 Franklin Av. (Tel. 598-713)

GRAY, Mr. and Mrs. WILLIAM W., 1 Berkeley Square. (Tel. 750-89.)
——— Member Midwick Country, Los Angeles Country and The Beach Clubs.
——— Miss MARY; Miss DOROTHY; and Miss MARGARET GRAY.

[illegible]S, Mr. and Mrs. B. FRANK, 2663 San Marino. (Tel. 514-95.)

GREEN, Mr. and Mrs. LUTHER H., 1053 South Bonnie Brae. (Tel. 538-47.)
——— Member California, Los Angeles Country, Flat Rock, North Fork, and
——— Delta Kappa Epsilon Clubs.
——— Miss EFFIE GREEN and Mr. ROBERT GARDNER GREEN.

GREENWOOD, Mr. and Mrs. HUBERT F., 1822 Morgan Place. (Tel. Holly 102-27.)
———Member Cambridge University Union Society.
——— Miss EILEEN F.; and Miss BARBARA M. E. GREENWOOD.
——— Mrs. A. WORDINGHAM, 1822 Morgan Place. (Tel. Holly 102-27.)

GREGORY, Mr. and Mrs. MILES S., 2340 London. (Tel. Drexel 8528.)

GREEN, Mr. and Mrs. BURTON, EUGENE, 901 South Plymouth Av. (Tel. 769-403)

GREENE, Mr. and Mrs. CHARLES G., 313 Westminister Av., (Tel. 437-128)

GREENE, Mr. and Mrs. HENRY A., 1129 W .27th. Tel. Beacon 5485)

GREGG, Mr. and Mrs. JACKSON S., 208 S. Occidental Blvd. (Tel. Dunkirk 2776.)

GRIFFITH, Mr. and Mrs. FRANK, 2122 Western Av. (Tel. 703-69)

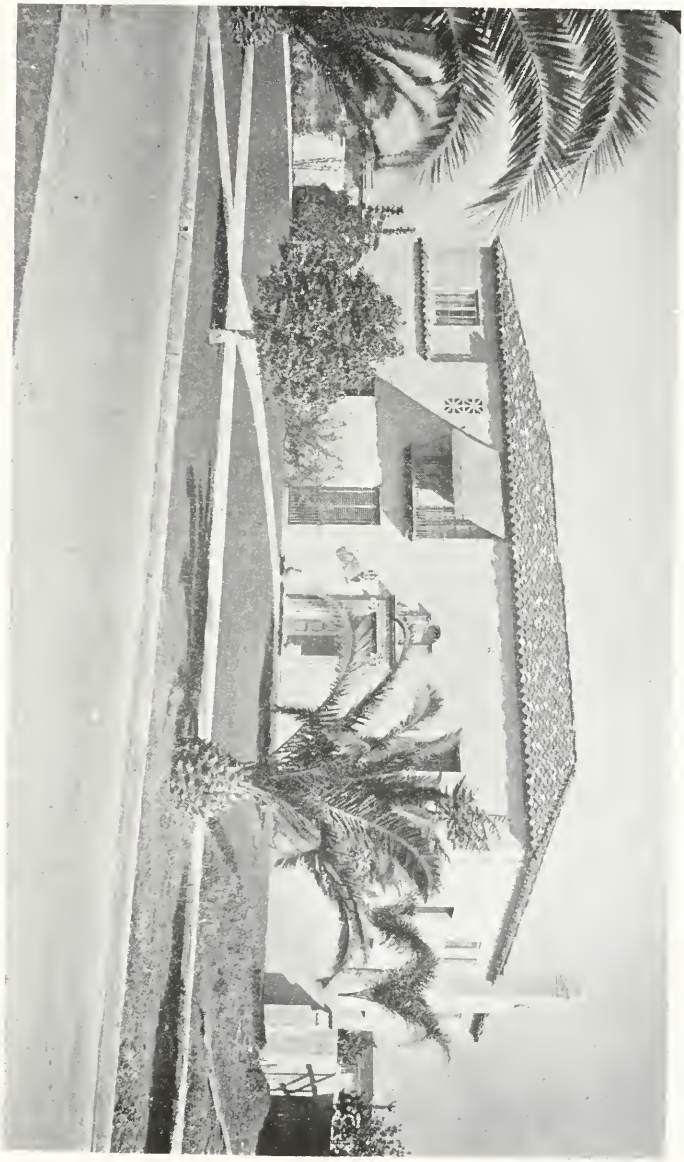

Residence of Mr. and Mrs. IRWIN JOHNSTON MUMA, 542 South Windsor Blvd., Los Angeles, Cal.

LOS ANGELES LIST

GRIFFITH, Mr. and Mrs. JOHN TOMLINSON, 939 West 21st St. (Tel. Beacon 2838.)
——— Mr. WILLIAM HOWARD GRIFFITH and Mr. JOHN STEVENSON GRIFFITH.

GRIFFITH, Mr. and Mrs. GEORGE P., 2801 Orchard Ave. (Tel Beacon 5605)

GRIFFITH, Mr. and Mrs. JOHN T., 939 W. 21st. (Tel. Beacon 2838.)

GUASTI, Mr. and Mr. SECONDO, 3500 W. Adams. (Tel. 768-819.)

GUDE, Mr. and Mrs. ALBERT L., 682 S. Kingsley Drive. (Tel. Dunkirk 0209.)

GUIBERSON, Mr. and Mrs. SAMUEL A. Jr. 512 South Hobart Blvd. (Tel. 560-058)

GUTHRIE, Mr. and Mrs. STANLEY W., 310 Lucerine Blvd. (Tel. Holly-6029.)

HAGAN, Dr. and Mrs. RALPH, 758 Lake. (Tel. 511-12.)

HAGGARTY, Mr. and Mrs. JAMES C., 3115 W. Adams. (Tel. 719-87.)

HAGGARTY, Mr. and Mrs. J. J., 3330 W. Adams. (Tel. 725-92.)

HALDEMAN, Mrs. GEORGE C., 2154 W. 28th. (Tel. 713-60.)

HALE, Mr. and Mrs. JAMES M., Santa Monica, Cal.

HALE, Senator and Mrs. NATHAN W., 1589 W. 50th. (Tel. 799-236.)

HALE, Mr. and Mrs. ROBERT, 517 S. Commonwealth Av. (Tel. Dunkirk 2047.)

HALL, Mr. and Mrs. SAMUEL C., (South Pasadean, Cal.) 1703 Fletcher. (Tel. 351-131)

HALLETT, Mr and Mrs. RUSSELL B., 2827 W. 27th. (Tel. Drexel 7119.)

HALLOCK, Dr. and Mrs. CHARLES H., 1842 21st. (Tel. Beacon 6166.)

HALSTED, Mr. and Mrs. ABEL STEVENS, (Pasadena, Cal.) 607 W. California.
——— Member California, Midwick Country and Valley Hunt Clubs.
——— Mr. ABEL STEVENS HALSTED Jr. (Tel. Colorado 6026.)

HAMBURGER, Mr. and Mrs. DAVID A., Abroad.

HAMBURGER, Mr. MOSES A., Los Angeles Athletic Club, 431 W. 7th.

HAMILTON, Mrs. SUSIE M., (Pasadena, Cal.) 216 Palmetto Drive. (Tel. Colorado 3320.)
——— Member Annandale Golf and The Valley Hunt Clubs.
———Mr. ALFRED K. HAMILTON II. (Tel. Colorado 3320.)

HAMLIN, Mr. RALPH C., 1036 S. Flower. (Tel. 871-371)

HAMMOND, Mr. and Mrs. WILLIAM T. S., 1775 N. Sycamore. (Tel. 573-70.)

HANCOCK, Mr. and Mrs. GEORGE ALLAN, 3189 Wilshire Blvd. Tel. Drexel 1293.)
——— Member California, Los Angeles Athletic, Wilshire Country and California
——— Yacht Clubs.
——— Miss ROSEMARY GENEVIEVE HANCOCK; Mr. BERTRAM DEAN HANCOCK.

HARBESON, Mr. and Mrs. FRANK O. F., 3917 West Adams. (Tel. 712-05)

HARBERT, Mr. and Mrs. FRANK B., 938 South New Hampshire Av. (Tel. Drexel 7440.)

HARDACRE, Mr. and Mrs. RALPH BELDEN, 4063 West 7th St. Tel. 568-468.)
——— Member California, University and Los Angeles Country Clubs.
——— Miss BARBARA EDITH and Mr. ROGER WILLIAMS HARDACRE.

HARDING, Mr. and Mrs. WM. A., 2128 Reservoir. (Tel. Drexel 3618.)

HART, Mr. and Mrs. GEORGE A., 611 Shatto Place. (Tel. Dunkirk 2180.)

HARWOOD, Mr. and Mrs. BENJAMIN, 128 Fremont Place. (Tel. 760-817.)
——— Member California, Wilshire Country and Los Angeles Athletic Clubs.
———Miss BETTY and Mr. BENJAMIN HARWOOD Jr.

HARTMANN, Mr. and Mrs. FRED C., (Olive Griffin) 917 West 20th St. (Tel. Beacon 3414.)
——— Member Los Angeles Country, Los Angeles Athletic, Ebell of Los Angeles and
——— Daughters of Confederacy.

HARTSOOK, Mr. and Mrs. FRED, 636 South Broadway. (Tel. 872-428)

HASKELL, Mr. and Mrs. SIDNEY M., 923 Winsdor Blvd. (Tel. 731-74.)

HASKINS, Mr. and Mrs. SAMUEL M., 354 South Kingsley Drive. (Tel. 560-582)

HASTINGS, Dr. and Mrs. HILL, 2090 South Harvard Blvd. (Tel. 751-97)

HATCH, Mr. and Mrs. CHARLES C. (Redlands, Cal.) Garden St. (Tel. Redlands Blue 1072.)
——— Member Redlands Country Club.

LOS ANGELES LIST

HAUSER, Mr. and Mrs. LEWIS A., 634 South St. Andrews Place. (Tel. 568-943)

HAWKINS, Mr. and Mrs. EUGENE A., 601 Kingsley Drive. (Tel. 563-75.)

HAYNES, Dr. and Mrs. JOHN R., 2324 S. Figueroa. (Tel. 282-907.)

HAYNES, Miss MARY E., 2007 S. Figueroa. (Tel. 288-656)

HAYWARD, Dr. and Mrs. HENDERSON, 2501 Wilshire Blvd. (Tel. 515-19.)

HAZELTINE, Mr. and Mrs. HERBERT S., 519 South Ardmore Av. (Tel. 567-264)

HECHT, Rev. and Mrs. SIGMUND, 817 Beacon. (Tel. 511-97.)

HECHT, Mr. and Mrs. VICTOR E., 133 South Serrano Av., (Tel. 560-608)

HEFFNER, Mr. and Mrs. ROBERT ARMSTRONG, 266 South Normandie Av. (Tel. 568-079.)
——— Member Los Angeles Athletic, Jonathan, Uplifters, Friday Morning and
——— Women's Athletic Clubs.

HELLMAN, Mr. and Mrs. IRVING H., 674 Catalina Av. (Tel. Drexel 7426.)

HELLMAN, Mr. and Mrs. JAMES W., 686 South Western Av. (Tel. 560-797)

HELLMAN, Mr. MARCO H., 3350 Wilshire Blvd. (Tel. Drexel 9100 & Drexel 0764.)

HELLMAN, Mr. and Mrs. MAURICE S., 2225 S. Harvard Blvd. (Tel. 710-61.)

HELPMAN, Mr. and Mrs. MARTIN L., 7634 Hampton Av., Hollywood, (Tel. Holly. 6326.)
——— Mr. CHARLES P. HELPMAN.

HENDRICK, Judge and Mrs. JAMES W., 1421 Alvarado Terrace. (Tel. Beacon 5660)

HENNEBERBER, Mr. and Mrs. HERMAN Jr., 627 South Irving Blvd. (Tel. 828-141)

HERBERT, Mr. and Mrs. WILLIAM PRATT, (Pasadena, Cal.) 1150 Arroyo Drive.
——— Member California, Annandale and Midwick Country Clubs.
——— Mr. WILLIAM PRATT HERBERT Jr., 1150 Arroyo Dirve. (Tel. Colorado 7723.)

HERBST, Dr. and Mrs. V. BERNARD,(Pasadena, Cal.) 59 South Orange Grove Av.
——— Member Annandale Golf, Southern California Alumni Assn. of Beta Theta Pi,
——— Shakespeare, (Pasadena) and Browning Clubs.
——— Miss VERNA HERBST. (Tel. Colorado 5521.)

HERRON, Mr. and Mrs. RUFUS H., 227 South Wilton Place. (Tel. 436-211.)
——— Mr. PAUL A. HERRON.

HERSHEY, Mr. and Mrs. CLARENCE B., 712 Rexford, Beverly Hills, Cal. (Tel. 559-284-

HERTEL, Mrs. HERMAN RUDOLPH, (Pasadena, Cal.) 757 E. California.
——— Member Shakespeare Club, Pasadena. (Tel. Fair Oaks 1843.)
——— Miss ANITA M. HERTEL, 757 E. California, Pasadena. (Tel. Fair Oaks 1843.)
——— Miss MINNA I. HERTEL, member Women's Athletic Club of Los Angeles.

HERTZ, Mr. and Mrs. HERMAN EDWARD, 667 South Carondelet. (Tel. 509-68.)
——— Member California Country, Woman's University, Los Angeles City and Women's
——— Athletic Clubs.

HERVEY, Mr. and Mrs. EDWARD, 328 South Catalina Av. (Tel. Drexel 7167)

HERVEY, Judge and Mrs. WILLIAM RHODES, 601 Shatto Place. (Tel. Dunkirk 2179.)

HIBBARD, Mr. and Mrs. LESTER H., 5032 Rosewood Av. (Tel. Hollywood 9339)

HIMES, Hon. and Mrs. JOSEPH HENDRICKS, (Washington, D. C.) 1627 New Hampshire
——— Av. N. W.) Tel. Washington North 442.)
——— Los Angeles address 3630-7th Av (Tel. Los Angeles 769-317.)
——— Mr. member Board of Governors Congressional Country Club, Washington, D. C.
——— Mrs. member Congressional Woman's Club, Washington, D. C.
——— also members Capital Yacht, Thousand Islands Yacht, and Thousand Islands
——— Country Clubs.

HINDS, Mr. and Mrs. SAMUEL S., (Pasadena, Cal.) 880 La Loma Road.
——— (Tel. Colorado 2145.)
——— Member Valley Hunt, Annandale Golf, University and Overland Clubs.

HIXON, Mr. and Mrs. JOSEPH M., (Pasadena, Cal.) 1050 Arden Road. (Tel. Fair Oaks 2461.)
——— Member Midwick Country, Annandale and Overland Clubs.
——— Mr. JOSEPH M. Jr. and Mr. GEORGE C. HIXON Jr. (Tel. Fair Oaks 2461.)

LOS ANGELES LIST

HOAG, Mr. and Mrs. CHESTER T., 7225 Hollywood Blvd. (Tel. 571-71)

HODGE, Mr. and Mrs. T. W. H., 419 South Ardmore Av. (Tel. 567-445.)

HOEGEE, Mr. and Mrs. WILLIAM H., 1702 N. Vermont Av. (Tel. 591-50.)

HOFF, Mr. and Mrs. JOHN E., 1850 N., Vista Hollywood Cal. (Tel 571-42.)

HOGAN, Dr. and Mrs. GARRETT L., 840 W. Adams. (Tel. Beacon 3700.)

HOLABIRD, Mr. and Mrs. HARRY G., 1917 Ocean View Av.

HOLBERT, Mr. and Mrs. ROBERT C., (Pasadena, Cal.) 945 S. El Molino Av.
——— (Tel. Fair Oaks 3172.)
——— Miss PAULINE LOUISE; Mr. JOHN W. and Mr. CHARLES HOLBERT.

HOLDEN, Mr. and Mrs. CLAYTON A., 1545 Cambria. (Tel. 521-64.)

HOLLADAY, Mr. and Mrs. LEE, Gates Hotel, 830 West 6th cor. Figueroa. (Tel. 873-931.)
——— Member Hollywood Country; Los Angeles Athletic and Western Av. Clubs.
——— Mr. WILLIAM LEE HOLLADAY.

HOLLINGSWORTH, Mr. and Mrs. WM. L., 341 La Fayette Park Place. (Tel. Dunkirk 2771.)

HOLMES, Mr. and Mrs. WEBSTER B., 1964 Huntington Drive, South Pasadena, Cal.
——— (Tel. 351-646.)

HOLMES, Colonel and Mrs. EDWIN FRANCIS, (Pasadena, Cal.) 141 N. Grand Av.
——— GOWEN, Mr. ARTHUR E., 141 N. Grand Av., Pasadena. (Tel. Fair Oaks 2036.)

HOLMES, Mr. and Mrs. W. H.; 312 S. Boyle Av.

HOLTERHOFF, Mrs. GODFREY, Jr., 1360 West Adams. (Tel. Beacon 5187.)

HOOK, Mr. and Mrs. BARBEE S., (Covina, Cal.) Sierra Madre Av. (Tel. Glendale 478.)

HOOK, Mr. and Mrs. WM. S., Jr. 2255 West Adams (Tel. 755-99.)

HORTON, Mr. and Mrs. GEORGE CLIFFORD, (Pasadena, Cal.) 174 N. Madison Av.
——— (Tel. Fair Oaks 1383.)
——— Member Los Angeles City Club and Chamber of Commerce. (Los Angeles.)
——— Miss MARION L. HORTON, Member Woman's University Club.

HOPPER, Mr. and Mrs. CHARLES BLAUVELT, 435 South Irving Blvd. (Tel. 437-325.)
——— Member California and Wilshire Country Clubs.
——— Mr. CHARLES BLAUVELT HOPPER Jr.
——— Miss VIRGINIA MAC DONALD; Miss ELIZABETH MAC DONALD HOPPER.
——— ROGERS, Miss BARBARA GORHAM and Mr. EMERY HERMAN ROGERS.

HORTON, Mr. and Mrs. RUFUS LANDON, 1633 W. Chester Place. (Tel. 284-298.)

HOUSER, Justice and Mrs. FREDERICK W. (Alhambra, Cal.) 19 W. Pine. (Tel 747-J.)
———Judge of District Court of Appeal, Second District.
——— Mr. FREDERICK F. and Mr. RODMAN WILDE HOUSER. (Tel. Alhambra 747-J)

HOWARD Dr. and Mrs. HENRY W., 2627 Severance. (Tel. Beacon 3701.)

HOWARD, Mr. and Mrs. OSCAR R., 56 Fremont Place. (Tel. 766-022.)

HOWARD, Mr. and Mrs. PAUL J., 900 Ripau Blvd. (Tel. 760-680.)

HOWARD, Mr. and Mrs. WILLIAM F., 249 South Lafayette Park Place. (Tel. Dunkirk 1305.)

HOWES, Mrs. FELIX C., 2920 S. Figueroa. (Tel. 283-118.)

HOWLAND, Mr. and Mrs. FREDERICK T., 2252 S. Hobart Blvd. (Tel. 745-20.)

HUBBARD, Mr. and Mrs. ALBERT A., 903 S. Burlington Av. (Tel. 512-71.)

HUBBARD, Mr. and Mrs. CHAS. L., 137 North El Centro. (Tel. Holly 10390.)

HUBBELL, Judge and Mrs. STEPHEN C., 1000 Arapahoe. (Tel. 539-95.)

HUDSON, Mrs. MELVILLE H., (Mary) 19 Berkeley Square. (Tel 716-91.)

HUGHES, Dr. and Mrs. H. WEST, 500 W. 23rd. (Tel. 283-332.)

HUNT, Mr. and Mrs. ARTHUR C., 133 South Windsor Blvd. (Tel. 436-661.)
——— Member Los Angeles Athletic, Southern California Athletic and Country Clubs.
——— Mrs. member Ebell Club of Los Angeles.
——— POYAS, Mrs. ANNIE J., 133 South Windsor Blvd. (Tel. 436-661.)

LOS ANGELES LIST

HILL, Mr. and Mrs. JAMES H., (South Pasadena, Cal.) 909 Lyndon. (Tel. 352-178)

HUGGINS, Dr. and Mrs. WALTER L., 860 South Ardmore Av. (Tel. Dunkirk 1435.)

HUNT, Mr. and Mrs. JOHN N., S. (Pasadena, Cal.) (1212 Lyndon) (Tel. 352-438.)

HUNT, Mr. and Mrs. SUMNER P., 2645 Severance. (Tel. Beacon 3739.)

HUNT, Mr. and Mrs. W. G., Ambassador Hotel, 3400 Wilshire Blvd. (Tel. Drexel 7000)

HUNTER, Mr. and Mrs. JOHN ADDISON; Misses; 2683 Ellendale Place.

HUNTER, Mr. and Mrs. KENNETH HUME, (Pasadena, Cal.) 450 Allendale Road.
——— (Tel. Fair Oaks 4664.)
——— Member University Club of Los Angeles.
——— Mrs. member Woman's Athletic Club of San Francisco.
——— Miss DIANA FYFE HUNTER and Mr. KENNETH HUME HUNTER Jr.

HUNTINGTON, Mr and Mrs. HENRY E., San Marino, Cal. (Tel. Colorado 3800.)

HUNTINGTON, Mrs. HOWARD (Leslie) Oak Knoll, Pasadena, Cal. (Tel. Colorado 279.)

HUNTLEY, Mr. and Mrs. EARL WEBSTER, 526 South Catalina Av. (Tel. Drexel 9639.)
——— Member California, University and Los Angeles Country Clubs.

HUNTER, Mr. and Mrs. JOHN ADDISON, 2683 Ellendale Place. (Tel. Beacon 9181.)

HUSTON, Mr. and Mrs. JAMES M., 237 South Irving Blvd. (Tel. Holly 8809.)
——— Member California and Jonathan Clubs.

HUSTON, Mr. and Mrs. J. DRUMMOND, 237 South Irving Blvd. (Tel. Holly 8809.)

HUTCHASON, Dr. and Mrs. WILLIS E., 368 S. Commonwealth Av. (Tel Dunkirk 1871.)

HUTCHINS, Mr. and Mrs. BURT L., (Redlands, Cal.) 132-4th. (Tel. Redlands Main 228.)
——— P. O Box 225, Redlands, Calif

HUTCHINSON, Dr. and Mrs. RANDALL, 2817 Menlo Av. (Tel. Beacon 5167.)
———Dr. member University and Princeton University Clubs.
——— Mrs. member Friday Morning Club (Los Angeles.)

HUTCHISON, Mr. and Mrs. WILLIAM G., 699 South New Hampshire Av. (Tel. Drexel 8829)

INNES, Mr. and Mrs. WILLIAM A ..1194 West 27th.

IRVING, Mr. and Mrs. WILLIAM GAGE, (Riverside, Cal.) Hawarden Drive.
——— (Tel. Redlands 111.)
——— Member Riverside Polo, Victoria, (Riverside) Casa Blanca Tennis, and University
——— Clubs (Los Angeles.)

JACKSON, Mr. and Mrs. WILLIAM O., 5652 E. Hollywood Blvd, Hollywood.

JAMES, Mr. C. SUMNER, 1630 North Kenmore. (Tel. 598-037.)
——— Member Los Angeles Athletic, Hollywood Country, Rotary (Los Angeles) and
——— California Yacht Clubs.

JANEWAY, Mr. and Mrs. G. HAROLD, 117 North Vine. (Tel Hollywood 8909.)
——— Member California and Wilshire Country Clubs.

JANNEY, Dr. and Mrs. NELSON W., 2060 South Hobart Blvd. (Tel. 700-79.)

JANSS, Dr. and Mrs. EDWIN, 4800 Los Feliz Blvd. (Tel. 599-780.)

JANSS, Mr. and Mrs. HAROLD, 440 Shatto Place. (Tel. Dunkirk 2705.)

JANSS, Dr. and Mrs. HERMAN, 601 South Gramercy Place. (Tel. 560-992.)

JAQUITH, Mr. and Mrs. AMASA R., Hotel Leighton. (Tel. Drexel 5126 and 500-24.)
——— Miss JEANNE L. JAQUITH, Hotel Leighton, 2127 West 6th .

JARDINE, Mr. and Mrs. JOHN EARLE, Pasadena, Cal., 1504 S. Mareno (Tel. FairOaks 342.)

JARDINE, Mr. and Mrs. JOHN EARLE Jr. (Pasadena, Cal.) 1410 South Marengo Av.
———Member University Club of Los Angeles. (Tel. Fair Oaks 4707.)

JARDINE, Mr. and Mrs. R. McJ., 1735 Orchid, Hollywood, Cal. (Tel. 573-28.)
——— BARRET, Mr. and Mrs. ALEXANDER B.

JARVIS, Mr. and Mrs. VAN BUREN, 314 South Rossmore Av. (Tel. Hollywood 5282.)

LOS ANGELES LIST

JEFFRIES, Mr. and Mrs. WILLIAM PARRISH, 976 Arapahoe. (Tel. 539-96.)
——— Member California, Jonathan, Flintridge Country and Los Angeles Athletic Clubs.
——— Miss SALLY E; Miss DOROTHY; Mr. ALLERTON H. and Mr. LAWRENCE
——— JEFFRIES.

JENKINS, Mr. and Mrs. JOHN J., Bryson Apts., 2701 Wilshire Blvd.

JENKINS, Mr. anw Mrs. WILL ALMON, 1927 La Salle Av. (Tel. 763-803.)

JESS, Mrs. GRACE WOOD, 2360 West 22nd St. (Tel. 768-975.)
——— Member Dominant Club (Los Angeles.)

JEWETT, Mr. and Mrs. W. KENNON, (Pasadena, Cal.) 1201 Arden Road.
——— Member University (of N. Y.), Annandale Golf, Midwick Country, Valley Hunt.
——— and Women's Athletic Clubs (of Los Angeles.) Tel. Colorado 996.)

JOHNSON, Mr. and Mrs. EDWARD P., Jr., 833 W. 28th. (Tel. Beacon 5413.)

JOHNSON, Mr. and Mrs. FREDERICK O., 1005 West 28th St. (Tel. Beacon 3724.)

JOHNSON, Mr. and Mrs. FREDERICK WARREN, 2430 4th Av. (Tel. 769-816.)

JOHNSON, Dr. and Mrs. MILBANK, 360 Westlake Av. (Tel. 522-77.)

JOHNSON, Mr. PARLEY M., 749 Garland Av. Tel. 522-36.)

JOHNSON, Mr. and Mrs. SPURGEON FREDERIC, 2140 W. 21st. (Tel. 568-159.)

JONES, Mr. and Mrs. ADDISON B., 521 S. Harvard Blvd. (Tel. 568-159.)

JONES, Mr. and Mrs. COLCOCK, 102 South Occidental Blvd. (Tel. Dunkirk 3059.)
——— Member California Club.

JONES, Dr. and Mrs. EDWARD D., 844 South Bonnie Brae. (Tel. Drexel 0080.)
——— Member California, Los Angeles Athletic and Ebell Clubs.
——— Miss GLADYS MYRL JONES.

JONES, Dr. and Mrs. ELLIS W., 3921 West 7th St. (Tel. 560-708.)

JONES, Major and Mrs. JOHN TAYLOR, 2637 Portland Ave. (Tel. Beacon 3761.)

JONES, Mr. and Mrs. MARK G., 1620 W. Pico. (Tel. 5773.)

JONES, Mr. and Mrs. MATTISON BOYD, (Glendale, Cal.) "Bel-Air", 727 Kenneth Road.
——— (Tel. Glendale 367) Summer Home 2142 Hermosa Av., Hermosa Beach, Cal.
——— Member University, Glendale Musical, Surf and Sand, Sunset Canyon Country,
——— and Glendale Woman's Matinee Musical Clubs.
——— Miss LILLIAN WINIFRED JONES.

JONES, Mr. and Mrs. ROBERT F., 533 South Harvard Blvd. (Tel. 560-503.)
——— Member Friday Morning Club, Los Angeles.
——— Miss MATILDA T. JONES.

JONES, Mr. and Mrs. W. DONELSON, 6438 Pasadena Av. (Tel. Garvanza 4012.)

JORDAN, Mr. and Mrs. GEORGE W., 3012 South Vermont Av. (Tel. Beacon 2497.)
——— Member Friday Morning and Ebell Clubs of Los Angeles.
——— Mr. WAYNE E. JORDAN.

JOYCE, Mr. and Mrs. WILLIAM B. Jr., Elden Way, Beverly Hills, Cal. (Tel. 559-174.)

JUDAH, Mr. and Mrs. EDWARD G., 619 Park View Av. (Tel. 515-48.)

JUDAH, Mr. and Mrs. GELSTON C., 732 South Spring, (Tel. Main 1799.)

JUMP, Mr. and Mrs. JAMES W., 2532 Van Buren Place. (Tel. 727-92)

KARNES, Mr. and Mrs. WILLIAM LEE, 624 Arden Blvd. (Tel. Hollywood 6968.)

KAUFFMAN, Mr. and Mrs. JULES, 692 S. Kingsley Drive.

KEELER, Mr. and Mrs. FRED E., 2000 La Brea Terrace. (Tel. 577-385.)

KEEP, Dr. FREDERICA A., 520 South Oxford Av. (Tel. 560-885.)
———Member Friday Morning & Professional Woman's Clubs & A. E. I. Fraternity.

KEGLEY, Mr. and Mrs. CHARLES H., 619 Westlake Av. (Tel. 554-38.)

KELLEY, Mr. CHESTER W., Hotel Lankershim. (Tel. Broadway 5620)
——— Member Southern California Athletic and Country Club.

LOS ANGELES LIST

KELLER, Mr. HENRY W., Pacific Mutual Bldg. 523 W. 6th. (Tel. 877-654)

KELLER, Mr. and Mrs. WILL E., 543 Shatto Place. (Tel. Dunkirk 2178.)

KELLOGG, Dr. and Mrs. EDWARD, Hershey Arms Apts., 2600 Wilshire Blvd.
——— Member Los Angeles Country, Los Angeles Athletic, Southern California Athletic
——— & Country, The Beach, Southern Caliofrnia Automobile, Malibou Lake, Delavan
——— (Wisconsin) Country Clubs and Sons of the Revolution.
——— Miss RUTH KELLOGG, Hershey Arms Apts. (Tel. Drexel 0811.)

KELSEY, Dr. and Mrs. ARTHUR L., 607 S. Commonwealth Av., (Tel. Dunkirk 2693.)

KELSEY, Mr. and Mrs. FRANK M., 2703 Portland. (Tel. Beacon 3722.)

KEMP, Mr. and Mrs. A. NESBIT, 1408 South St. Andrews Place (Tel. 768-234.)
——— Member California, Midwick Country, Los Angeles Country & University Clubs.
——— Miss PHYLLIS and Master HALY KEMP.

KEMP, Mr. and Mrs. JOHN W., 2115 S. Hobart Blvd. (Tel. 717-67.)

KENDALL, Mr. and Mrs. B. O. (Pasadena, Cal.) 210 South Los Robles Av.
——— Member Annandale Golf, California Yacht, Los Angeles Athletie, Tuna,
——— Pasadena Golf and Shakespeare Clubs of Pasadena.
——— Mr. JACKSON W. KENDALL, 210 S. Los Robles Ave. (Tel. Fair Oaks 800.)

KENNEDY, Mr. and Mrs. WILLIAM, 1189 W. 37th. Place. (Tel. Beacon 3622.)

KENNEDY, Mr. and Mrs. WILLIAM H., 616 South Serrano Av. (Tel. 568-093.)
——— Mr. DONALD S. and Mr. WILLIAM H. KENNEDY Jr.

KENT, Mr. and Mrs. CHARLES SUMNER, 2405 6th Av.

KERCHHOFF, Mrs. GEORGE (Elsie), 825 S. Westlake Ave. (Tel. Drexel 5088.)

KERCKHOFF, Mr. and Mrs. HERMAN H., 1325 W. Adams. (Tel. Beacon 1241.)

KERCKHOFF, Mr. and Mrs. STEPHENS, 1325 West Adams. (Tel. Beacon 1241.)
——— Member California, Hollywood Country, Midwick Country, Women's Athletic
———and Friday Morning Clubs.
——— Mr. HERMAN H. KERCKHOFF Jr.

KERCKHOFF, Mr. and Mrs. WILLIAM G., 734 West Adams. (Tel. Beacon 5001.)
——— Member California, Midwich Country, Los Angeles Country, Crags, Los Angeles
——— Athletic, Friday Morning, Clubs (of Southern California) also Pacific-Union and
——— Bohemian Clubs (of San Francisco.)

KERR, Mr. and Mrs. J. A. H., 426 South Kingsley Drive. (Tel. 568-510.)

KEYES, Mr. and Mrs. ASA, 305 East Av. 31. (Tel. Capitol 3986.)

KIDD, Mr. and Mrs. HERBERT W., 214 South Harvard Blvd. (Tel. 568-876.)

KING, Dr. and Mrs. JOSEPH M., 1221 S. Lake. (Tel. 553-51.)

KING Mr. WARREN W., Miss LENORE H. KING, 3418 N. Broadway. (Tel. Capitol 4349.)

KINGSBAKER, Mrs. THEODORE (Amelia T.) 1617 South Figueroa. (Tel. 732-35.)
——— Miss PAULINE, Mr. ALFRED T., Mr. BENJ., Mr. HARRY B. & Mr. LEONARD T.

KIRKLEY, Dr. and Mrs. CYRUS A., 432 South Serrano Av., (Tel. 568-112.)
——— Miss ELLA and Miss FLORENCE KIRKLEY.

KIRKLEY, Mr. and Mrs. RICHARD W., 441 Lucerne Blvd. (Tel. Hollywood 6635.)

KIRKPATRICK, Dr. and Mrs. JOSEPH H., 1534 2nd Av. (Tel. 722-35.)

KISLINGBURY, Mr. and Mrs. GEORGE, 943 North Ardmore Av., (Tel. Holly. 8343.)

KLEIN, Mr. and Mrs. JOHN E., 255 S. Coronado (Tel. Dunkirk 2125.)

KLOKKE, Mrs. E. F. C. (Johanna E.), 2105 S. Figueroa. (Tel. 282-035.)
——— Miss HELEN A., Mr. KARL C. and Mrs. ERNEST A. KLOKKE,

KNIGHT, Mr. and Mrs. WILLIAM HENRY, 621 Witmer. (Tel. Drexel 0354.)

KNOWLTON, Mr. and Mrs. WILLIS T., 1632 Van Ness Ave. (Tel. 768-435.)

KOEPFLI, Mr. and Mrs. JOSEPH O., 342 South Mariposa Av. (Tel. 567-012.)

KOLLOCK, Mr. and Mrs. WILLIAM GREGG, 971 South Gramercy Place. (Tel. 713-41.)
——— Member California, Los Angeles Athletic, Wilshire Country and The Beach Clubs.
——— NELSON, Miss CARRIE, 971 South Gramercy Place. (Tel. 557-995.)

LOS ANGELES LIST

KOONS, Dr. and Mrs. HENRY HAYNES, 1132 South Lake St. (Tel. 557-995.)
——— Member University, Los Angeles Athletic, Hollywood Country, California Yacht
——— Women's Athletic, Friday Morning and Women's City Clubs.

KRESS, Dr. and Mrs. GEORGE H., Bryson Apts., (Tel. Dunkirk 2550.)

KUHRTS, Mr. and Mrs. GEORGE J., 1018 South Arapahoe. (Tel. 557-934.)

LA BONTE, Mr. and Mrs. JULIUS J., 340 South Arden Blvd. (Tel. 437-209.)
——— Member Woman's Club (of Hollywood), L. A. Athletic & Wilshire Country Clubs.
——— LEITELT, Miss ROSETTA

LACY, Mr. and Mrs. RICHARD H., (South Pasadena, Cal.) Garfield & Oak. (Tel. 352-002.)

LACY, Mr. and Mrs. WILLIAM, 634 South St. Andrews Place. (Tel. 568-949.)

LANG, Mr. and Mrs. FRED. S. 640 Bixel St.

LANGDON, Dr. and Mrs. FREDERICK S., 1801 Garfield Place. (Tel. 437-810.)

LANGMUIR, Mr. and Mrs. CHARLES H., 2258 W. 24th.

LARNED, Mr. WILLIAM N. 948 S. Alvarado. (Tel .544-55.)

LASWELL, Mr. and Mrs. BEECHER, 414 South Windsor Blvd. (Tel. 437-456.)

LAUBERSHEIMER, Mr. and Mrs. DANIEL H., 137 E. Ave. 43. (Tel. Garvanza 4233.)

LAUBERSHEIMER, Dr. and Mrs. GEORGE, 133 E. Av. 43. (Tel. Garvanza 4223.)

LAUGHLIN, Mr. and Mrs. HOMER, Jr., 666 W. 28th. (Tel. Beacon 8567.)

LAUGHLIN, Miss GWENDOLEN VIRGINIA, (absent) 234 W. Adams when in L. A.

LAWLER, Mr. and Mrs. OSCAR, 160 South Van Ness Av. (Tel. 437-680.)

LEAF, Mr. and Mrs. EARLE M., 831 5th Av. (Tel. 715-60.)

LE DOUX, Dr. and Mrs. JOSEPH A., 1430 Constance. (Tel. Beacon 7226.)

LEE, Mr. and Mrs. BRADNER W., 690 S. Berendo. (Tel. Drexel 7386.)

LEE, Mr. and Mrs. BRADNER WELLS Jr., 690 South Berendo. (Tel. Drexel 7386.)

LEE, Mr. HENRY CARLTON, 710 West Adams. (Tel. Beacon 8584.)
——— Member California, Los Angeles Country, Midwick Country, Crags Country, The
——— Beach and Cerritos Gun Clubs also Bohemian Club (San Francisco.)

LEE, Mr. and Mrs. KENYON F., 341 S. Harvard Blvd. (Tel. 568-426.)

LEE, Mrs. THOMAS (Margaret), 6233 Santa Monica Blvd. (Tel. Holly 2183.)

LEEDS, Mr. and Mrs. WALTER R., 14 Berkeley Square. (Tel. 711-68)

LEFFERTS, Mr. and Mrs. DWIGHT CHAPIN, (Redlands, Cal.) 820 West Highland Av.
——— Member Redlands Country, Redlands University and Newport Harbor Yacht
——— Clubs. (Tel. Redlands Main 784.)

LEFFINGWELL, Rev. and Mrs. CHARLES WESLEY, (Pasadena, Cal.) 600 San Rafael Av.
——— Member Valley Hunt and University Clubs of Pasadena. (Tel. Colorado 5761.)
——— P. O. Box 533 Pasadena, Cal. (Tel. Colorado 5764.)

LEHR, Mr. and Mrs. ABRAHAM, 616 South Kingsley Drive. (Tel. 567-259.)
——— Member The Writers and The Beach Clubs.

LEONARD, Mr. and Mrs. ALLAN LANGDON, 2220 Hillcrest Drive. (Tel. 763-307.)
——— Member University and Western Ave. Golf Clubs.

LEONARDT, Mr. and Mrs. CARL, 2 Chester Place. (Tel. 289-615.)

LETTS, Mrs. ARTHUR, 4931 Franklin Av., Los Angeles or Palace Hotel, S. F.

LETTS, Mr. and Mrs. ARTHUR, Jr., 356 South Rossmore Av. (Tel. 437-749.)

LEVI, Mr. and Mrs. HERMAN, 540 S. St. Andrews Place. (Tel. 568-74.)

LEWIS, Mr. and Mrs. EARL V., 2705 Orchard Av. (Tel. Beacon 1445.)

LEWIS, Mr. and Mrs. JOSEPH A., 2311 Juliet. (Tel. Beacon 7062.)
——— Member California Club (Los Angeles.)
——— Mr. JOSEPH A. LEWIS Jr.
———EVANS, Miss HARRIOT T, 2311 Juliet. (Tel. Beacon 7062.)

LOS ANGELES LIST

LEWIS, Mrs. MARGARET COONS, 2523 Eighth Av. (Tel. 736-56.)
——— LEWIS, Mr. ALDEN PARKER.
——— COONS, Mr. and Mrs. SAMUEL P., 2523 8th Av. (Tel. 736-56.)

LICHTENBERGER, Mr. and Mrs. LOUIS, 2170 W. 24th. (Tel. 707-43.)

LICKLEY, Mr. and Mrs. ERNEST J., 850 N. Mariposa. (Tel. 595-695.)

LIEB, Mr. JAMES, Manager California Club, 5th and Hill. (Main 8375 and 10235.)

LINDLEY, Mr. and Mrs. PHILO L., 608 South Wilton Place. (Tel. 560-559.)
——— Member Los Angeles Country, Los Angeles Athletic and The Beach Clubs.

LINDLEY, Mr. and Mrs. S. K. 2627 Menlo Av. (Tel. Beacon 5132.)

LINDLEY, Mrs. WALTER, 2007 S. Figueroa. (Tel. 288-656.)

LINDSAY, Mr. and Mrs. LYCURGUS, 3424 W. Adams. (Tel. 716-93.)

LINNARD, Mr. and Mrs. D. M. (Pasadena, Cal.), 880 S. Madison Ave. (Fair Oaks 2667.)

LIPPINCOTT, Mr. and Mrs. CHARLES H., 1853 North Harvard Blvd. (Tel. 591-40.)

LIPPINCOTT, Mr. and Mrs. JOSEPH BARLOW, 1256 W. Adams. (Tel. Beacon 5652.)

LISK, Mr. and Mrs. ANSON, Doheny Ranch, Beverly Hills. (Tel. 559-212.)
——— Miss LAURA A. and Mr. ANSON LISK Jr.

LIST, Mr. and Mrs. RICHARD D., 1991 W. 54th. (Tel. 795-65.)

LLEWELLYN, Mr. and Mrs. DAVID EDGAR, 335 Muirfield Road. (Tel. 436-789)

LLEWELLYN, Mrs. HANNAH, 7 Berkeley Square. (Tel. 744-66)
——— Mr. REESE LLEWELLYN, Mr. WILL LLEWELLYN.

LOBINGER, Dr. and Mrs. ANDREW STEWART, 511 S. Westmorland Av.
——— (Tel. Dunkirk 2088.)

LOCKWOOD, Dr. and Mrs. CHARLES D., (Pasadena, Cal.) 295 Markham Place.
——— (Tel. Colorado 943.)
——— Member Annandale, Valley Hunt and Pasadena University Clubs.

LOEB, Mr. and Mrs. ADRIEN, 1233 S. Bonnie Brae. (Tel. Beacon 8659.)

LONG, Mr. and Mrs. GRANTLAND S., S. Vermont Av. (Tel. Drexel 7209.)

LONG, Mr. and Mrs. LOUIS H. (Santa Barbara, Cal.) 435 E. Pedregosa (Tel. 1714.)
——— Member "The Strollers" and Garden Club of Santa Barbara and Montecito.

LONGSTREET, Mrs. MARY WILCOX, 2715 South Hoover. (Tel. Beacon 4941.)

LONGYEAR, Mr. and Mrs. WILLIS D., 3555 Wilshire Blvd. (Tel. 562-28.)

LOTT, Mr. and Mrs. KARL A., 617 South Hobart Blvd., (Tel. 569-314.)
——— Member Brentwood Country and Southern California Athletic & Country Clubs.
——— Miss MARY C. and Mr. KARL A. LOTT Jr.

LOUIS, Mr. and Mrs. IRVIN C., (Venice, Cal.) 3815 Ocean Front. (Tel. 62799)

LYDAY, Mr. and Mrs. CHESTER S., 952 Third Av. (Tel. 731-21.)

LYMAN, Mr. and Mrs. EDWARD D., 2429 Juliet. (Tel. Beacon 7263.)

MACBETH, Mr. and Mrs. ALEXANDER B., 201 South Lorraine Blvd. (Tel. 438-159.)
——— Member California, Midwick Country, Los Angeles Country, Pacific Union, (S.F.)
——— Bohemian, (S. F.), and Friday Morning Clubs.

MACBETH, Mr. and Mrs. NORMAN, 3823 West 7th St. (Tel. 562-41.)

MacCORMACK, Rev. and Mrs. WM .732 Burlington Av. (Tel. 517-78.)

MACDONALD, Mr. ALEXANDER, California Club, 453 South Hill. (Tel. 821-391.)

Mac FARLAND, Mrs. JOHN D. (Nannie), 2644 Portland.

MAC GOWAN, Dr. and Mrs. GRANVILLE, 3726 W. Adams. (Tel. 747-34.)

MACKAY, Mr. and Mrs. HENRY S. Jr., Frintridge, Cal. (Tel. Fair Oaks 6221.)
——— Member California, Flintridge Country, Los Angeles University, California Yacht,
——— Tuna, The Beach, and The Rainbow Angling Clubs.

LOS ANGELES LIST

MACLEISH, Dr. and Mrs. ARCHIBALD L., Sherman, Cal. (Tel. Hollywood 8830.)

MACNEIL, Mrs. HUGH LIVINGSTONE (Louise S.), 2321 S. Figueroa. (Tel. Beacon 5972.)

MAGAUVAN, Mr. and Mrs. EDWARD C., 817 South Alvarado. (Tel. 542-91.)
——— Mrs. member Los Angeles Ebell, Hamilton Club and Republican Study Club.

MAGINNIS, Mr. and Mrs. FRANK ALMON, Hermosa Beach, Cal. (Tel. Hermoca Bch. 2128)
——— Summer Residence 626 The Strand, Hermosa Beach. (Tel. Hermosa 2128.)
——— Member California, Los Angeles Country, Los Angeles Athletic Clubs and "The
——— Family" (of San Francisco.)
——— Mrs. member Chicago Artists Assn., Le Cercle Francais, and Sigma Alpha
——— Iota Club.
——— Miss ALICE HARPHAM MAGINNIS (Junior.)

MAIER, Mr. and Mrs. EDWARD R., 2421 South Figueroa. (Tel. 289-645.)

MAIER, Mr. and Mrs. SIMON, 345 S. St. Andrews Blvd. (Tel. 560-354.)

MANNING, Dr. and Mrs. EDWARD C., 1501 St. Andrews Place. (Tel. 768-228.)

MARBLE, Mr. and Mrs. WILLIAM CAREY (South Pasadena, Cal.) 2041 Monterey Road.
——— Tel. 352-752 and Colorado 4107.)
——— Member University, Valley Hunt, Flintridge Riding, and Hunt Clubs.

MARKS, Mr. and Mrs. J. GLENN, 153 S. Gramercy Place. (Tel. 566-10.)

MARSHALL, Mr. and Mrs. EDWIN JESSOP, (Pasadena, Cal.) 500 Bellefontaine.
——— Member Caliofrnia, Los Angeles Athletic and Bolsa Chica Gun Clubs.
——— Mr. MARCUS McLEMORE MARSHALL. (Tel. Fair Oaks 2063.)

MARSHALL, Mr. and Mrs. JOHN MURRAY, (Pasadena, Cal.) 286 West Bellevue Drive.
——— California, Annandale Golf and Valley Hunt Clubs. (Tel. Fair Oaks 747.)

MARTIN, Mr. and Mrs. AUSTIN OLIVER 252 South Serrano Av. (Tel. 562-59.)
——— Master AUSTIN ARNOLD MARTIN & Master OLIVER HOUSTON MARTIN Jr.
——— Member University and Los Angeles Athletic Clubs.

MARTIN, Mr. and Mrs. CLYDE, 200 S. Gramercy. (Tel. 568-525.)

MARTIN, Dr. and Mrs. GEORGE H., (Pasadena, Cal.) 250 South Orange Grove Av.
——— (Tel. Fair Oaks 1294.)

MARTIN, Mr. and Mrs. HARRY LEE, 1225 South Gramercy Place. (Tel. 768-273.)

MARTIN, Mr. and Mrs. HENRY J., 327 S. Hobart Blvd. (Tel. 567-117.)

MARTIN, Mr. and Mrs. JAMES R., 156 South Arden Blvd. (Tel. Hollywood 6699.)

MARTIN, Mr. and Mrs. JOHN E., 602 N. Vermont Ave. (Tel. 594-307.)

MARTIN, Mr. and Mrs. NORMAN R., 1100 Mission Road. (Tel. Capitol 0670.)

MARTIN, Mr. and Mrs. THEODORE, 2351 W. 31st. (Tel. 762-226.)

MASON, Mr. and Mrs. DEAN, 340 Lafayette Park Place. (Tel. Dunkirk 2762.)

MASON, Mr. and Mrs. PIERRE D., 627 South Westmoreland Av. (Tel. Dunkirk 2669.)
——— Member Uplifters, Los Angeles Athletic, Friday Morning, and Women's
——— Athletic Clubs.

MASSON, Mr. and Mrs. CHARLES M., 315 South Boyle Av. (Tel. Boyle 6093.)
——— Member University Club (Los Angeles.)

MATTISON, Dr. FITCH C. E., (Pasadena, Cal.) 295 West Caliofrnia. (Tel. Colorado 59.)
——— Member Los Angeles Athletic, Los Angeles University, Annandale, Valley Hunt.
——— and Overland Clubs (of Pasadena.)
——— BEHR, Mrs. BESS MATTISON, 295 West Califorian, Pasadena (Tel Colorado 59).

MAXON, Mr. and Mrs. CHARLES C., 600 South Ardmore Av. (Tel. 560-568.)

MAXSON, Mr. and Mrs. HERBERT E., 344 South Alvarado. (Tel. Drexel 0164.)
——— Member California, California Country & Los Angeles Ebell Clubs.

McALEER, Hon. and Mrs. OWEN, 2817 S. Main. (Tel. Humboldt 4076.)

McALLISTER, Mr. and Mrs. FRANK A., 1619 Curson Av., (Tel. 579-603.)

McARTHUR, Dr. and Mrs WILLIAM T., 2025 S. Western Av. (Tel. 722-33.)

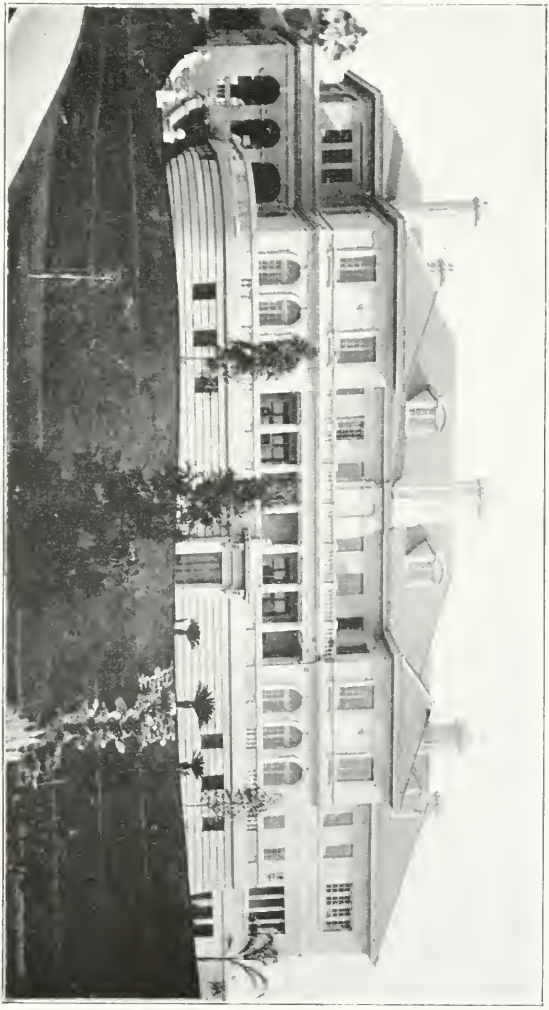

Residence of Mr. and Mrs. EDWIN JESSOP MARSHALL, 500 Bellefontaine, Pasadena, Cal.

LOS ANGELES LIST

McBRIDE, Mrs. ROBERT YARNELL (Katherine A.), 708 South Manhattan Place.
——— (Tel. 568-398.)

McCARTHY, Mr. and Mrs. E. AVERY, 547 South Norton Av. (Tel. 437-119.)

McCONNELL, Miss CAMILLA, 421 West Adams.

McCONNELL, Mr. and Mrs. LEE A., 6679 Yucca. (Tel. 577-441)
——— Member Los Angeles Athletic, Los Angeles Chamber of Commerce and
——— Commercial Board of Los Angeles.

McCOY, Dr. and Mrs. JOHN RUSH, 210 North Arden (Vine). (Tel. Hollywood 6743.)

McCREA, Miss GERTRUDE A., "Glenmary," 4805 Pasadena Av. (Tel. Garvenza 3643.)

McFARLAND, Mr. and Mrs. CHARLES P., 2233 Juliet. (Tel. Beacon 6944.)

McFARLAND, Mrs. CHARLES H., 2659 Ellendale Place. (Tel. Beacon 5754.)

McFARLAND, Mr. and Mrs. HUGH M., (Pasadena, Cal.) 1327 Oakland. (Tel. FairOaks 2343)

McFIE, Mr. and Mrs. LYMAN R., 1130 S. Arlington. (Tel. 712-07.)

McFIE, Mrs. WILLIAM T., (Elizabeth),1222 W. 29th. (Tel. Beacon 1390 and Beacon 1521.)
——— Mr. MAYNARD and Mr. WILLIAM T. McFIE Jr., 1222 W. 29th.

McGEE, Mr. and Mrs. EDWARD W., 1012 Bonnie Brae. (Drexel 0684.)

McGILVRAY, Mr. and Mrs. WALTER S., 819 South Westlake Av. (Tel. 538-36.)

McGINNIS, Mr. and Mrs. FELIX S., South Virgil Av. (Tel. Dunkirk 3051.)

McGRATH, Mr. and Mrs. T. FRANK, 1025 S. Hope. (Tel. Broadway 3576)

McKEE, Mr. and Mrs. HENRY STEWART, 32 St. James Park. (Tel. Beacon 3507.)
——— Member California, and Los Angeles Country Clubs.
——— Mr. STEWART McKEE, member The Beach Club.
——— Mr. DONALD HAY McKEE, member Midwick Country Club

McKINLEY, Mrs. J. W. (Lillian E.) 508 West Adams. (Tel. 284-85..)
——— Mr. JAMES WILFRED McKINLEY member California and University Clubs.

McLAUGHLIN, Mr. and Mrs. EUGENE O., 2400 S. Figueroa. (Tel. 288-742.)

McLEOD, Mr. and Mrs. JOHN MUNROE, 267 La Fayette Park Place. (Tel. Drexel 1373)

McMILLAN, Mr. and Mrs. DANIEL A., 2626 S. Normandie Av. (Tel.726-24.)

McMULLEN, Mr. and Mrs. FRANK E., 1039 South Gramercy Place. (Tel. 733-52.)
——— Member California, Los Angeles Athletic and Los Angeles Country Clubs.
——— Miss MARIE McMULLEN.

McNAGHTEN, Mr. and Mrs. MALCOLM, Box 298 R. F. D. No. 4.

McPHERSON, Mr. and Mrs. WALTER S. (Pasadena, Cal.), 285 Congress Place.
——— (Tel. Colorado 7338.)

McQUISTION, Mr. and Mrs. O. J., 1871 Virginia Road. (Tel. 768-496.)
——— Member Brentwood Country, Los Angeles Country, Los Angeles Athletic, Southern
——— California Athletic & Country, Flintridge Country and California Country Clubs.
——— Miss LOIS L. McQUISTION.

McREYNOLDS, Dr. and Mrs. ROBT. P., 18 Berkeley Square. (Tel. 734-41.) ....

McVAY, Mrs. WILLIAM E., 1190 W. 29th. (Tel. Beacon 5030.)

MELLUS, Mr. and Mrs. JAMES J., 1147 South Westlake Av. (Tel. 551-450.)
——— Member California, Los Angeles Country and Women's Athletic Clubs.
——— Miss KATHARINE MELLUS
——— THOMAS, Mrs. SAMUEL BROWNE, 1147 South Westlake Av. (Tel. 551 450.)

MERCER, Mrs. RICHARD, 1001 Gramercy Drive. (Tel. 740-79.)

MERRILL, Mr. and Mrs. CARLTON H., 520 Beverly Drive. (Tel. 559-215.)

MERRYWEATHER, Mr. and Mrs. CHARLES E., 814 S. Gramercy Place. (Tel. 561-94.)

MERSERVE, Mr. and Mrs. EDWIN A., (Manhattan Beach, Cal.) 900 Strand. (Tel. 4161)

MESMER, Mr. and Mrs. JOSEPH F., 3500 Manitou Av. (Tel. Capitol 2371.)

MEYBERG, Mr. and Mrs. MAX, 942 Arapahoe. (Tel. 557-862.)

LOS ANGELES LIST

MEYBERG, Mr. and Mrs. MORITZ, 1556 South Manhattan Place (Tel. 722-16.)

MEYER, Mr. and Mrs. ALEXANDER, 486 S. Manhattan Place. (Tel. 760-324.)

MEYER, Mr. and Mrs. LOUIS M., 1623 Lucile Ave. (Tel. 599-818.)

MILBANK, Mrs. ISAAC, 3340 Country Club Drive. (Tel. 717-45.)

MILBANK, Mr. and Mrs. LEE BORDEN, "Merrilea" Flintridge, Cal. (P. O. Box 716.
——— RFD 4. (Pasadena, Cal.) Tel. Fair Oaks 6223.
——— Member Flintridge Country, Los Angeles Athletic, & University Clubs.

MILBANK, Mr. and Mrs. NICHOLS, 671 Wilshire Place. (Tel. Drexel 7229.)

MILLER, Mr. and Mrs. JOHN B., Columbia, Hillside Road, Pasadena.

MILLS, Dr. and Mrs. LLOYD H., 720 Burck Place. (Tel. 767-281.)

MILNER, Mr. and Mrs. JOHN, 7 Berkeley Square (Tel. 744-66.)
———Miss GWENDOLYN L., and Mr. REESE L. MILNER (Juniors.)

MINER, Capt. and Mrs. RANDOLPH HUNTINGTON, 1100 West Adams.

MINES, Mr. and Mrs. WILLIAM WALES, (Altadena, Cal.) 3205 North Fair Oaks Av.
———Member California, Los Angeles Country, Midwick Country, Flintridge
——— Country, and Crag Clubs, also Bohemian Club (San Francisco.)
———Miss PATRICIA MINES. (Tel. Fair Oaks 4410.)

MINTON, Mr. and Mrs. CLARENCE H., 2645 Van Buren Av. (725-50.)

MITCHELL, Mrs. & Mrs. SHEPHERD, 1933 Orchid Av., Hollywood. (Tel. Hollywood 579-137)

MIXSELL, Dr. RAYMOND, (Pasadena, Cal.) 45 Oak Grove Av. Oak Knoll.
——— Miss NANCY MIXSELL. (Tel. Colorado 3399.)
——— Member Midwick Country and Valley Hunt Clubs.

MONK, Mr. EDWARD R., 1611 South Flower. (Tel. 282-630.)
——— Member California and Jonathan Clubs.

MONK, Mrs. LILLIAN HOAG, 1611 South Flower. (Tel. 282-630.)
——— HALL, Mrs. GRACE MONK.

MONLUX, Mr. and Mrs. JOHN B., 1703 W. 23rd. (Tel. Beacon 6298.)

MONNETTE, Mr. and Mrs. ORA EUGENE, 350 South Oxford Av. (Tel. 560-294.)
——— Mr. member Phi Beta Kappa Society, California, Jonathan, Los Angeles
——— Athletic, Los Angeles Country, Scribes, Sons of Revolution, Colonial Wars,
——— Lafayette Society and Uplifters Clubs.
——— Mrs. member Ebell of Los Angeles and Woman's Club of Hollywood.
——— Miss HELEN HULL MONNETTE (Junior).

MONROE, Judge and Mrs. CHARLES, 729 W. 28th. (Tel. Beacon 7810.)

MONTAGUE, Dr. and Mrs. JAMES SEARS, 1509 S. Van Ness Ave. (Tel. 748-42.)

MONTGOMERY, Mr. and Mrs. C. HARRY, 2152 West 21st. (Tel. 749-97)

MONTGOMERY, Mr. and Mrs. JAMES A., 747 S. Bonnie Brae. (Tel. 510-14.)

MONTGOMERY, Mr. and Mrs. JAMES W., 2069 S. Oxford Blvd. (Tel. 728-95.)

MOORE, Dr. and Mrs. EDWARD CLARENCE, 554 South Serrano Av. (Tel. 564-36)

MOORE, Mr. and Mrs. HARRY E., 254 South Lorraine Blvd. (Tel. 435-276.)
——— Member California, Los Angeles Country, Los Angeles Athletic,
——— and The Beach Clubs.
——— Miss SHIRLEY V. MOORE.

MOORE, Mr. and Mrs. HANSEN, 2412 S. Western Av. (Tel. 711-62.)

MOORE, Mr. JAMES O., Los Angeles Athletic Club. (Tel. Broadway 0440.)

MOORE, Mr. and Mrs. JOHN RIGDON, 1416 Valencia. (Tel. Beacon 8367.)

MOORE, Mr. and Mrs. JOSEPH H., 669 South New Hampshire Av. (Tel. Drexel 7366.)

MOORE, Dr. and Mrs. MELVIN L., 340 E. Kingsley Drive. (Tel. 564-88.)

MORGAN, Mr. and Mrs. COSMO, 2241 W. 24th. (Tel. 729-73.)

MORGAN, Mr and Mrs. OCTAVIUS, 824 S. Westlake Av. (Tel. Drexel 0519.)

MORLAN, Mr. and Mrs. ARTHUR F., 227 South Windsor Blvd. (Tel. Hollywood 1483)

MORRES, Mrs. M. R. (Constance), 421 W. Adams. (Tel. 283-606.)

MORRIS, Mr. and Mrs. WILLIAM CULLEN, 421 West Adams. (Tel. 281-509.)
——— Mrs. member Ebell Club of Los Angeles.

MORRISON, Dr. and Mrs. WAYLAND A., 444 Plymouth Blvd. (Tel. 437-445.)

MORROW, Mr. and Mrs. HUBERT T., 3913 West 27th St. (Tel. 730-73)

MORTON, Dr. and Mrs. LEWIS B., 720 Irolo. (Tel. Drexel 4099.)

MOSES, Mr. and Mrs. WILLIAM ARMSTRONG, 426 South Oxford Av. (Tel. 568-869)

MOSIER, Mr. and Mrs. MARTIN HENRY, 55 Fremont Place. (Tel. 766-021)

MOSS, Mr. and Mrs. LEON F., 1241 S. Lake. (Tel. 541-43.)

MOTT, Mr. and Mrs. JOHN G., 2629 Portland. (Tel. Beacon 0069.)
——— Member California, Midwick Country and Crags Country Clubs.
——— Miss BARBARA THERESE MOTT.

MOULTON, Mr. and Mrs. JOHN 7905 Selma Av. (Tel. 571-96)

MOULTON, Mr. and Mrs. ROBERT HARRISON, 543 South Wilton Place. (Tel. 560-540)

MOULTON, Mr. and Mrs. ROBERT H., 543 S. Wilton Place. (Tel. 560-540.)

MUDD, Mr. and Mrs. HARVEY S., 2427 Fourth Av. (Tel. 755-27.)
——— Member California, Los Angeles Country and University Clubs
——— Miss CARYLL E. and Mr. HENRY T. MUDD

MUDD, Mr. and Mrs. SEELEY W., 2232 S. Harvard Blvd. (Tel. 722-00.)

MUELLER, Mr. and Mrs. EARL W., 348 Occidental Blvd. (Tel. Dunkirk 2779.)

MUELLER, Mr. and Mrs. OSCAR CHARLES, 2115 South Harvard Blvd. (Tel. 729-58.)
——— Member California, Los Angeles Country and Los Angeles Athletic Clubs.
——— Mr. DOUGLAS S. MUELLER. (Tl. 729-58.)

MULLEN, Mr. and Mrs. EDWARD F., 4927 Rosewood Av. (Tel. Holly 9664.)

MULLEN, Miss MARIE ROSE, 3189 Wilshire Blvd. (Tel. Drexel 1293 and 563-59.)

MUMA, Mr. and Mrs. IRWIN JOHNSTON, 542 South Windsor Blvd. (Tel. Holly 6185.)
——— Member Los Angeles Country, Wilshire Country and Jonathan Clubs.
——— Miss JANE and Mr. JOHN MUMA. (Tel. Holly 6185.)

MUNCY, Mr. and Mrs. RALPH E., 1941 Lovelace Av. (Tel. 283-256.)

MURPHY, Mr. and Mrs. DAN, 2076 West Adams. (Tel. 762-161)

MURPHY, Mr. and Mrs. JOHN A., 419 W. Washington. (Tel. 282-559.)

MURPHY, Dr. and Mrs. WILLIAM W., 974 Vermont Ave. (Tel. Drexel 3071.)

MURRIETA, Dr. and Mrs. ALFRED JOHN, 827 South Kenmore Av. (Tel. Dunklrk 0345)

MUSHET, Mr. and Mrs. W. C., 2023 N. Vermont Av. (Tel. 596-209.)

MYERS, Mr. and Mrs. WILLIAM RAYMOND, 311 North Av. 66. (Tel. Garvanza 3614.)
——— Member Jonathan, University and Los Angeles Athletic Clubs.

NAFTGER,, Mr. and Mrs. ROY E., 624 West 28th St. (Tel. Beacon 0184)

NASH, Mr. and Mrs. CARL ENOS, (Pasadena, Cal.) 591 Galena Av. (Tel. Fair Oaks 2819.)

NEWBY, Mr. and Mrs. NATHAN, 1657 South Gramercy Place. (Tel. 720-51.)

NEVIN, Mr. and Mrs. WM. G., 926 South Gramercy Place (Tel. 712-60.)

NEWELL, Mr. and Mrs. THOMAS N., 268 S. Mariposa. (Tel. 562-74.)

NEWLIN, Mr. and Mrs. TIMOTHY ELWOOD, 737 W. 28th. (Tel. Beacon 8592.)

NEWMAN, Mr. and Mrs. A. EMERSON, 622 Rodeo Drive, Beverly Hills, Cal.
——— Member Ebell of Los Angeles, Hollywood Woman's and Beverly Hills Clubs.
——— Miss BEVERLY JOYCE NEWMAN (Junior). Tel. 559-223.)

NEWMAN, Dr. and Mrs. HARRY C., 1430 West 51st St. (Tel. Vermont 5876.)

NEWMAN, Mrs. MARJORIE H., 1834 West 11th St. (Tel. 523-37.)

NEWMARK, Mr. and Mrs. MARCO R., 977 Arapahoe. (Tel. 516-14.)
——— Member Los Angeles Athletic, Hillcrest Country, University and Uplifters Clubs.
——— Miss ELEANOR and Mr. HARRIS NEWMARK Jr.

LOS ANGELES LIST

NEWMARK, Mr. and Mrs. MORRIS A., 880 W. Adams. (Tel. Beacon 3748.)

NEWMARK, Mr. and Mrs. SAMUEL M., 627 S. Kingsley Drive. (Tel. 568-537.)

NEWPORT, Mr. and Mrs. FRED P., 610 S. Serrano. (Tel. 564-51.)

NEWTON, Dr. and Mrs. E. AVERY, Hotel Darby, 234 W. Adams. (Tel. 289-031.)

NEWTON, Mr. and Mrs. THOMAS P., 931 W. Adams. (Tel. Beacon 4199.)

NICHOLS, Mr. and Mrs. ALLEN G., 4405 Pasadena Ave. (Tel. Garvanza 4305.)

NICHOLS, Mr. and Mrs. FRANK H., 977 Menlo Av. (Tel. 538-25.)

NICKELL, Mr. JAMES A., Jonathan Club, Pacific Electric Bldg.

NIVEN, Mr. and Mrs. JOHN C., 2057 Hobart Blvd. (Tel. 768-835.)

NOBLE, Dr. and Mrs. CHARLES C., 1741 Crenshaw Blvd. (Tel. 735-30.)
——— Member Friday Morning, Woman's City, Civics and Philanthropy, University
——— and Men's City Clubs.

NOBLE, Mr. and Mrs. WILLIAM A. E., 5419 Russell Av. (Tel. 597-540.)

NORCROSS, Mr. and Mrs. HIRAM FLEMING, 2707 Raymond Av. (Tel. 725-59.)

NORDLINGER, Mr. and Mrs. LOUIS S., 1537 W. 9th. (Tel. 512-20.)

NORTON, Mr. and Mrs. ISAAC H., 1208 Elden Av. (Tel. 534-60.)

NORTON, Mr. and Mrs. S. TILDEN, 1100 Grand View, Cor. 11th St. (Tel. 522-98.)
——— Member Hillcrest Country Clubs.
——— Miss ELIZABETH CLAIRE NORTON.

NOURSE, Mr. and Mrs. CHARLES O., 16 Berkeley Square. (Tel. 711-70.)

OAKLEY, Mr. and Mrs. RICHARD HAMILTON, 421 South Wilton Place. (Tel. 560-818.)
——— Member University and Los Angeles Country Clubs.

OATMAN, Dr. and Mrs. HOMER CLIFTON, (San Diego, Cal.) 2437 2nd.
——— Member Cuyamaca, San Diego Country & University (San Diego) Clubs.
——— Mr. HOMER CLIFTON OATMAN Jr. (Tel. San Diego 622-27.)

O'MELVENEY, Mr. and Mrs. DONALD (South Pasadena, Cal.) 1305 Garfield. (Tel. 351-322.)

O'MELVENY, Mr. and Mrs. HENRY W., 3250 Wilshire Blvd. (Tel. Drexel 8849.)

O'REILLY, Dr. and Mrs. THOMAS W., 2170 Hobart Blvd. (Tel. Beacon 0532.)

OFF, Mr. and Mrs. CHARLES F., 104 North Union Av. (Tel. 536-74)

OFF, Mr. and Mrs. JOHN W. A., 351 North Western Av. (Tel. 438-279)

ORCUTT, Mr. and Mrs. WILLIAM W., 403 S. Mariposa Av. (Tel. 560-601.)

ORTON, Miss ANNA B. (Pasadena, Cal.) 154 South Euclid Av. (Tel. Fair Oaks 696.)

OSBORNE, Mr. and Mrs. H. Z. Jr., 3006 Leward Av. (Tel. Drexel 1004.)

OVERELL, Mr. and Mrs. WALTER E., 504 S. Manhattan Place. (Tel. 569-630.)

OVERTON, Mr. and Mrs. EUGENE, 651 W. 23d. (Tel. Beacon 5888.)

PABST, Mr. and Mrs. NORMAN A., 802 Rexford Drive, Beverly Hills. (Tel. 559-234)

PAGE, Mr. and Mrs. JAMES R., 354 S. Windsor. (Tel. 437-455.)

PAGE, Mr. and Mrs. ROGER S., 2226 Michigan Av. (Tel. Boyle 6165.)

PAINE, Mr. and Mrs. KENDALL L., 207 W. Vernon Av. (Tel. Humboldt 3242-J.)

PALLETTE, Dr. and Mrs. EDWARD M., 950 South Hoover. (Tel. 513-26.)
——— Member University, Wilshire Country, Newport Harbor Yacht, and Ebell Clubs.
——— Mr. EDWARD C. and Mr. WARREN S PALLETTE, (at Stanford University)

PALMER, Mr. and Mrs. C. H. Jr., 549 South St. Andrews Place. (Tel. 560-722)

PALMER, Mr. and Mrs. EDGAR, 922 S. Bonnie Brae. (Tel. 556-40.)

PARKER, Mr. and Mrs. CHARLES CULLOM, 811 West 28th St. (Tel. Beacon 8422.)
——— Member Los Angeles Country, California, University and Sunset Clubs.
——— Mr. ALBERT PARKER, 18 Winthrop Hall, Harvard Law School, Cambridge, Mas.
——— Member Los Angeles Country Club.

LOS ANGELES LIST

PARKER, Mr. and Mrs. FORCE, 209 Canyon Drive, Beverly Hills. (Tel. 559-130)

PARKINSON, Mr. JOHN, Title Insurance Building. (Tel. 613-55) or Santa Monica, Cal.

PARROT, Mr. and Mrs. KENT KANE, 2071 South Hobart Blvd. (Tel. 758-16.)
——— Member Montecito Country and Los Angeles Athletic Clubs.

PARSONS, Mr. ROBERT H., Los Angeles Athletic Club, 431 West 7th St.
——— Member California, Los Angeles Country, Flintridge Country, Los Angeles
——— Athletic and Bachelors Clubs. (Tel. Broadway 0440.)

PARSONS, Mr. and Mrs. SIDNEY J., 625 N. Belont Av. (Tel. 535-06.)

PATTERSON, Mrs. THOMAS L., (Mary D.) 2289 W. 24th. (Tel. 768-820.)

PATTON, Mr. and Mrs. GEORGE S., San Gabriel, Cal

PAUL, Mr. and Mrs. ROLAND, 4830 Mesa Drive. (Tel. Vermont 8164.)

PAULY, Mr. and Mrs. EDWARD S., 534 S. Manhattan Place. (Tel. 565-79)

PAYSON, Mr. and Mrs. S. CLIFFORD, (San Diego, Cal.) 3045 Ibsen. (Tel. Point Loma 373)
——— Member San Diego Country, Cuyamaca and Optimist Clubs.
——— Miss A. M. and Mr. KENNETH T PAYSON. (Tel. Point Loma 373.)

PEARSON, Mr. and Mrs. WILLIAM J., 694 South New Hampshire Av. (Tel. Drexel 0625)

PEASE, Mr. and Mrs. NILES, 957 S. Hoover. (Tel. 539-33.)
——— Miss ANNE, Miss GRACE G. and Miss JESSIE F. PEASE.

PECK, Mr. and Mrs. ARTHUR RUFUS, 455 Irving Blvd. (Tel. 437-329)

PECKHAM, Mr. and Mrs. JOHN HENRY, 2287 West 20th St. (Tel. 766-667.)
——— Member Los Angeles Athletic, Newport Harbor Yacht and Daughters of the
——— American Revolution (Los Angeles Chapter.)
——— Miss PATRICIA CAROLINE and Master JOHN HENRY PECKHAM Jr.

PENDLETON, Mr. CORNELIUS W., Jr., 1310 St. Andrews Place. (Tel. 768-241.)

PERKINS, Mr. and Mrs. GREGORY Jr., Hotel Darby, 234 W. Adams. (Tel. 289-031)

PERKINS, Mr. and Mrs. SAMUEL A. (Santa Barbara, Cal.) "La Floresta."
——— Member Santa Barbara Club, Las Ombre Golf and Country, also
——— Bohemian Club (San Francisco.)
——— Miss VIRGINIA THORNE PERKINS, 400 E. Pedregosa. (Tel. Santa Barbara 2865)

PERRY, Mr. and Mrs. ARTHUR St CLAIR, 1245 5th Av. (Tel. 740-20.)

PERRY, Mr. and Mrs. EVERETT R., 720 S. Kingsley Drive. (Tel. Dunkirk 0205.)

PETTINGELL, Mr. and Mrs. FRANK HERVEY, 1712 Fourth Av. (Tel. 744-78.)
——— Mr. member California Club, and Society of Colonial Wars.
——— Mrs. member Friday Morning Club (of Los Angeles.)

PEYTON, Mr. and Mrs. VALENTINE, 857 S. Westlake Ave. (Tel. 510-87.)

PFAFFINGER, Mr. and Mrs. FRANK X., 201 S. Windsor Blvd. (Tel. Holly 8804.)

PHILLIPS, Mr. and Mrs. LEE ALLEN, 4 Berkeley Square. (Tel. 712-90.)

PHILP, Dr. and Mrs. W. S. 1413 Van Ness Av. (Tel. 714-22.)

PIKE, Mr. and Mrs. JOHN, 510 Arden Blvd. (Tel. Hollywood 10493)

PINKHAM, Mr. and Mrs. EBENEZER F., 607 St. Paul Av. (Tel. 514-25.)

PINKHAM, Mr. and Mrs. JAMES ROY, 4665 Pasadena Av. (Tel. Garvanza 4377.)
——— after Jan. 1, 1924 "Questend" Beverly Hills, Cal.

PITNER, Mr. and Mrs. PAUL J., (Pasadena, Cal.) 805 South El Molino Av.
——— (Tel. Colorado 3146.)
——— Member California, University, Midwick Country, Valley Hunt Country.
———Annandale Golf, and Los Angeles Athletic Clubs.

POEHLER, Mrs. C. HENRY (Elizabeth), 1670 Winfield. (Tel. 521-71.)

POHLMAN, Mr. and Mrs. PHILLIP, 637 S. Kingsley Drive. (Tel. 561-67.)

POINDEXTER, Mr. and Mrs. ROBERT W., 354 South Normandie Av. (Tel. 560-206.)
——— Miss ROMAINE LE MOYNE POINDEXTER.

POMEROY, Mr. and Mrs. A. E., 1154 Arapahoe. (Tel. Dunkirk 0936.)

LOS ANGELES LIST

POOLEY, Mr. and Mrs. GEORGE S., (Pasadena, Cal.) 1168 North Chester Av
——— Member California, Sunset and Women's Athletic Clubs.
——— Miss GEORGINA COPE POOLEY. (Tel. Colorado 4200.)

PORTER, Mr. and Mrs. FRANK M., 2663 Orchard Av. (Tel. Beacon 5665.)

PORTER, Dr. and Mrs. SAMUEL S., 611 South Oxford Av. (Tel. 560-379.)

POST, Mr. and Mrs. CHARLES N. (Pasadena, Cal.) 285 Bellefontaine.
——— Member Valley Hunt and Overland Clubs.
——— Miss JANNCE L. POST. (Tel. Colorado 5462)

POTTENGER, Dr. and Mrs. F. M., (Pasadena, Cal.) 195 S. Hill (Tel. Colorado 4816.)
——— Member California, University (of Los Angeles,) Gamut, Southern California
——— Athletic and Country, The Beach and Surf and Sand Clubs.
——— Miss ADELAID M.; Mr FRANCIS M. Jr. and Mr. ROBERT T. POTTINGER.

POWELL, Mr. and Mrs. CHARLES LEE, 1959 Taft Av., Hollywood. (Tel. Holly 2630.)

POWELL, Mr. and Mrs. FRANK H., 687 S. Oxford Blvd. (Tel. 565-13)

POWER, Dr. RALPH L., (Pasadena, Cal.) Pasadena Glen. (Tel. Fair Oaks 4-J-1.)
——— Mrs. VALORE M. POWER, Pasadena Glen, Pasadena, Cal. (Tel. Fair Oaks 4-J-1)

POWERS, Dr. and Mrs. LUTHER M., 1022 N. Alvarado. (Tel. Drexel 2505.)

PRAGER, Mrs. CHARLES (Mary J.) 249 South Irving. (Tel. Holly 8149.)

PREUSS, Mr. and Mrs. KENNETH E., 7 Laughlin Park. (Tel. 596-511)

PRINGLE, Mr. and Mrs. ROBERT JUDSON, 6427 West Hollywood Blvd. (Tel. Holly. 9413)

PRISK, Mr. and Mrs. CHARLES H., (Pasadena, Cal.) 135 N. Raymond Av. Tel. Colorado 186)
——— Member Pasadena Country, Twilight, New Century, Pasadena University,
——— Rotary, Annandale Golf, Flintridge Country Clubs and others.

QUINTON, Mr. and Mrs. JOHN H., 148 North Ridgewood Place. (Tel. Holly 6778.)

RADFORD, Mrs. JOSEPH D., (Flora Rivers) 1124 West Adams (Tel. Beacon 5315.)
——— Member Wa Wan and Municipal Clubs.
——— HOPKINS, Mrs. ETHEL RIVERS, 1124 West Adams. (Tel. Beacon 5315.)

RAMBOZ, Mr. and Mrs. JOHN H., 2906 La Salle Ave. (Tel. 725-01.)

RANSFORD, Mr. and Mrs. J. ELMER, 1715 Orange Drive. (Tel. 570-469)

RATH, Mr. HOWARD GRANT, 2966 Wilshire Blvd. (Tel. 525-41)

RATHBUN, Mr. and Mrs. GEORGE A., (Pasadena, Cal.) 1330 Wentworth Av.
——— Member California, Los Angeles Athletic, Annandale Golf, Shakespeare, Old
——— Colony and Uplifters Clubs. (Tel. Fair Oaks 2203.)
——— YOUNG, Mr. and Mrs. JOHN S., member University Club (of Los Angeles.)

RAYMOND, Mr. WALTER (Pasadena, Cal.) Raymond Hotel. (Tel. Colorado 7445.)
——— Member Valley Hunt and Twilight Club. (President).
——— Miss MILDRED RAYMOND.

READ, Mr. and Mrs. WILLIAM C., 2325 Thompson. (Tel. Beacon 1921.)

REES, Dr. and Mrs. HARRY C., 2214 South Western Av. (Tel. 741-86)

REILLEY, Mr. and Mrs. FRANK HENRY, 10 Berkeley Square. (Tel. 719-94)

RENDLER, Mr. and Mrs. JOHN C., 206 West 32nd St. (Tel. Humboldt 4664)

REYNOLDS, Mr. and Mrs. DEL MAR MILTON, (Pasadena, Cal.) 411 East California.
——— (Tel. Colorado 5798.)

REYNOLDS, Mr. and Mrs. WALTER J., 121 Fremont Place. (Tel. 767-617)

RHEES, Mrs. WILLIAM JONES, (Pasadena, Cal.) 260 South Orange Grove Av.
——— Member Shakespeare Club (of Pasadena,) and Pasadena Chapter Daughters of
———American Revolution.
——— Miss FLORA GERTRUDE RHEES. (Tel. Colorado 7472.)

RHODES, Mr. and Mrs. ALONZO W., 3800 W. 27th. (Tel. 733-43.)

RICE, Mrs. LOUIS J. (Ruth Cooper) San Diego, Cal., 3753 8th St. (Tel. Hillcrest 1427.)
——— Miss ADELE WOLCOTT RICE and Mr. LOUIS J. RICE Jr.

RICHARDSON, Dr. and Mrs. W. W., 457 South Occidental Blvd. (Tel. Dunkirk 2839)

RIDDLE, Mr. and Mrs. DON CARLOS, 136 N. Mariposa Av. (Tel. 568-428.)
——— Member Hollywood Country Club.
——— Miss MARJORIE JANE and Mr. DEL MAR MILTON REYNOLDS Jr.

RIDGWAY, Mr. and Mrs. THOMAS CALDWELL, 2621 Menlo Av. (Tel. Beacon 5232.)

RIGGLE, Mr. and Mrs. ELMER W., 1455 Norton Av. (Tel. 768-141.)

RILEY, Mr. and Mrs. JAMES SHELDON, 446 South Oxford Av. (Tel. 564-32.)
——— Member University of Los Angeles, California, Los Angeles Country,
——— University (of Chicago) and The Beach Clubs.
——— Miss LILLIAN BARBARA and Master SHELDON POWELL RILEY.

RINDGE, Mr. and Mrs. SAMUEL K., 832 South Lorraine Blvd. (Tel. 714-17.)
——— Member California, University, Los Angeles Country, and Newport
——— Harbor Yacht Clubs.

RISING, Mr. and Mrs. FRANKLIN E., 457 S. Kenmore Av. (Tel. 568-732.)

RIVES, Mr. and Mrs. JUDSON C., 1130 W. Chester Place. (Tel. 749-89.)

RIVERS, Mr. and Mrs. HOWARD LELAND, 414 S. Irving Blvd. (Tel. 439-152.)

ROBBINS, Mrs. EDWARD F., (Pasadena, Cal.) 50 Oak Grove Av. (Tel. Fair Oaks 1970.)
——— Member Midwick Country and Chicago Woman's Clubs.

ROBERTS, Mr. and Mrs. JESSE B., 1400 Hayworth Av., Hollywood. (Tel. Holly. 4301)

ROBERTS, Mr. and Mrs. JOHN P., 1235 Vista. (Tel. 570-344.)

ROBERTS, Mr. and Mrs. WESLEY, 2151 21st St. (Tel. 704-28.)
——— Member California, and Los Angeles Country Clubs.

ROBERTSON, Mr. and Mrs. HOWARD, 157 S. Wilton Drive. (Tel. 437-780.)

ROBERTSON, Mr. and Mrs. MATTHEW S., 202 S. Van Ness Av. (Tel. Holly 7334.)

ROSERTSON, Mr. and Mrs. TOM P., 1581 W. Adams. (Tel. Beacon 6706.)

ROBINSON, Mr. and Mrs. HARRY W., Eldon Way, Beverly Hills. (Tel. 559-123.)

ROBINSON, Mr. and Mrs. HENRY M., (Pasadena, Cal.)

ROBINSON, Mr. and Mrs. LESTER L., 832 Beacon. (Tel. 520-69.)

ROBINSON, Dr. RAY D., Jonathan Club. (Tel. 879-211)

RODMAN, Mr. and Mrs. WILLOUGHBY, Absent.
——— Mr. WILLOUGHBY RODMAN, Jr.,

ROGERS, Mr. and Mrs. ROBERT IRWIN, 26 St. James Park. (Tel. Beacon 3140.)

ROHRER, Mr. and Mrs. RALPH W., 905 North Av. 64. (Tel. Garvanza 1262.)

ROLLINS, Mr. and Mrs. HAMILTON B., 1245 S. Gramercy Place. (Tel. 737-15.)
——— Mr. HAMILTON B. ROLLINS, Jr., Mr. JAMES H. ROLLINS,

ROSE, Mr. and Mrs. HENRY HOWARD, 2286 W. 22nd. (Tel. 768-817.)

ROSEBERRY, Mr. and Mrs. LOUIS H., 1543 South Van Ness Av. (Tel. 737-11.)
——— Member California, University and the Beach Clubs.
——— Miss PATRICIA ROSEBERRY.

ROSENKRANZ, Dr. HERBERT A., 924 West Washington. (Tel. 821-221.)
——— Member California, Los Angeles Athletic, University and The Beach Clubs.

ROSS, Dr. and Mrs. A. BARTLETT, 839 South Plymouth Blvd., (Tel. 752-67.)

ROSS, Judge ERSKINE M., California Club, 453 S. Hill. (Tel. 821-391.)

ROSS, Mr. and Mrs. GEORGE F., 2158 West 21st St., (Tel. 731-66).

ROSS, Dr. and Mrs. MOSES HODGE, 4015 W. Adams. (Tel. 719-44.)

ROSS, Mr. and Mrs. WILLIAM G., 1201 Lexington Road, Beverly Hills. (Tel 559-401.)
——— Member California, Midwick Country, Los Angels Country, and The Beach Clubs.

ROWAN, Mrs. GEORGE D. (Fannie F.), 2077 S. Harvard Blvd. (Tel. 711-95.)

ROWLAND, Mr. and Mrs. WILLIAM R., 805 S. Bonnie Brae. (Tel. 510-46.)

ROWLEY, Mr. and Mrs. EDWIN S., 1621 Menlo Ave. (Tel. Beacon 5232.)

ROWNTREE, Mr. and Mrs. JOHN T., 638 South New Hampshire. (Tel. Drexel 8832.)

LOS ANGELES LIST

RUBY, Mr. and Mrs. SAMUEL G., Miss BLANCHE, 984 S. Hoover. (Tel. 525-74.)

RUGG, Mr. and Mrs. J. M., 3441 South Norton Av. (Tel. 437-110)
——— Member Los Angeles Athletic, Women's Athletic, Ebell of Los Angeles, and
——— Eschscholtzia Chapter Daughters American Revolution.

RULE, Mr. and Mrs. O. REY, 709 South Lorraine Blvd. (Tel. 769-741.)
——— Member Caliofrnia, University, Los Angeles Athletic and Wilshire Country Clubs.
——— Mr. FRANK K. RULE.
——— Mrs FERD. K. RULE, 709 South Lorraine Blvd. (Tel. 769-741.)

RUSSELL, Mr. and Mrs. ALBERT J., 1765 Sycamore Av. (Tel. 577-942.)
——— Member California Club.

RUSSELL, Mr. and Mrs. JOHN NEWTON, Jr., 2263 S. Hobart Blvd. (Tel. 711-10.)

RUSSELL, Mr. and Mrs. WILLIAM HENRY, 455 South Lorraine Blvd., (Tel. Holly 6220 or 437-315).

RYAN, Mr. and Mrs. FRANK, 218 South Normandie Av. (Tel. 568-381.)

RYUS, Mr. and Mrs. HARMON, D., Beverly Hills, Los Angeles County, Cal.

SALE, Mr. and Mrs. LOREN D., 331 South Ardmore Av. (Tel. 564-04.)
——— Member California, Los Angeles Country and Los Angeles Athletic Clubs.

SALISBURY, Mr. and Mrs. ALFRED J., 2630 Menlo Av. (Tel. Beacon 5737.)

SALISBURY, Dr. and Mrs. SAMUEL S., 820 Burck Place. (Tel. 741-03.)
——— Member University and Ebell (of Los Angeles) Clubs.
——— Miss HELEN SALISBURY.

SANDERS, Mr. and Mrs. LE ROY, (San Gabriel, Cal.) Huntington Drive and Orange Av.
——— Mail address R. F. D. 1, Box 622. (Tel. San Gabriel 487-J)
——— Member Annandale Golf, Los Angeles Athletic and Tacoma Country Clubs.

SANDERS, Mr. and Mrs. WILLIAM H., 915 S. Grand View Av. (Tel. Drexel 1264.)

SANDERSON, Mr. and Mrs. ROWE, 670 S. Harvard Blvd. (Tel. Dunkirk 0722.)

SARGENT, Mr. and Mrs. EDWIN W., 621 St. Paul Av. (Tel. 514-34.)

SARTORI, Mr. and Mrs. JOSEPH F., 725 W. 28th. (Tel. Beacon 8376.)
——— Miss ROSEMARY SARTORI.

SATTERLEE, Mrs. DWIGHT, 912 South Burlington Av. (Tel. 511-67.)

SCHELLER, Mr. and Mrs. LOUIS C., 1301 St. Andrews Place, (Tel. 745-46.)

SCHNEIDER, Mr. and Mrs. JACOB M., 515 La Fayette Park Place. (Tel. Drexel 1335.)
——— The Misses Schneider, 515 Lafayette Place. (Tel. Drexel 1335)

SCHIFF, Mr. and Mrs. LUDWIG, 434 S. Lorraine Blvd. (Tel. 437-314.)

SCHNEIDER, Mr. and Mrs. AUGUST A., Bryson Apts., 2701 Wilshire Blvd.
——— Miss EDNA E. SCHNEIDER. 2701 Wilshire Blvd. (Tel. Dunkirk 2550)

SCHONEMAN, Mrs. FLORENCE DODSON, 1521-5th Av. (Tel. 767-591.)
——— Member Catholic Woman's, The Friday Morning, History and Landmarks
——— (of California), and Charter Member Women's Athletic Clubs.
——— SINCLAIR, Miss GEORGIA F., 1521-5th Av. (Tel. 767-591.)
——— Member Catholic Woman's, Auxiliary Charter member Women's Athletic Clubs.

SCHUMACHER, Mr. FRANK G., 522 Shatto Place. (Tel. Dunkirk 2036.)

SCHUMACHER, Mr. PERCIVAL F., (Eagle Rock, Cal.) 323 E. Hill. (Tel. Garvanza 1053.)

SCHWEPPE, Mr. and Mrs. RICHARD JEWETT, 610 S. Grammercy Place. (Tel. 560-190.)

SCOTT, Mr. and Mrs. E. BEVERLY, 7027 Lanewood Av., Hollywood, (Tel. 752-39.)

SCOTT, Mr. and Mrs. HARMON R. (Long Beach, Cal.), 3665 East 1st St. (Tel. 313-307.)
——— Member Pacific Coast and Virginia Country Clubs.

SCOTT, Mr. and Mrs. JOSEPH (Pasadena, Cal.), 1199 S. Orange Grove.

SCOTT, Mr. JONATHAN R., 1179 W. 28th. (Tel. Beacon 4710.)

SEAGAR, Mr. and Mrs. SCUYLER, F., (Pasadena, Cal.) 331 South Hill Av.
——— Member Midwick Country and Valley Hunt Clubs.
——— Miss KATHARINE G. SCUYLER. (Tel. Fair Oaks 1439.)

SEAMAN, Mr and Mrs. CHARLES E., 2151 S. Harvard Blvd. (Tel. 729-57.)

SEAVER, Mr. and Mrs. EVERETT H., 3143 Wilshire Blvd., (Tel. Dunkirk 2185.)

SEE, Mr. and Mrs. JOHN W., (Winter Residence, Pasadena, Cal.) 306 W. Bellevue Drive.
——— (Tel. Colorado 7788) and Summer Residence Minneapolis, Minn.
——— Member Midwick Country, California and Minneapolis Clubs.

SEELEY, Mr. and Mrs. CALVIN MASON, 630 S. Kingsley Drive.

SEELEY, Mr. and Mrs. ROY C., 2642 Kenwood Av. (Tel. Beacon 1318.)

SEIDEL, Mr. and Mrs. C. FRED, 423 South Norton Av. (Tel. 437-122.)
——— Member California, and Los Angeles Athletic Clubs.

SELBY, Mr. and Mrs. LEMUEL J., 313 S. Occidental Blvd. (Tel. Dunkirk 2831.)

SELFRIDGE, Mr. and Mrs. SAMUEL WOODWORTH, 2607 West Gardens, Los Angeles, Cal.
——— Master SAMUEL WOODWORTH SELFRIDGE Jr.

SELIGMAN, Mr. and Mrs. CARL, 540 S. Kingsley Drive. (Tel. 568-536.)

SELLERY, Dr. and Mrs. A. C., (Long Beach, Cal.) 2701 E. 1st. (Tel. Long Beach 318-126.)
——— Member Virginia Country and Southern California Golf & Counry Clubs.

SELOVER, Mr. and Mrs. SAMUEL A., (Long Beach) 4922 E. Ocean Av.
——— (Tel. Long Beach 321-3226.)

SEWALL, Mr. and Mrs. FRANK LEWIS, 452 South Ardmore Av. (Tel. 564-16.)
——— Member Los Angeles Country, Los Angeles Athletic and The Beach Clubs.
——— Summer Home, Small Point Beach, Maine.
——— Miss SARAH ELIZABETH and Mr. MARSHALL SEWALL.

SEWARD, Mr. and Mrs. GEORGE S., 438 South Serrano Av., (Tel. 560-423)

SCHAUER, Mr. and Mrs. B. REY, 1314 South Gramercy Place. (Tel. 769-915.)
——— Member University, Los Angeles Yacht, California Yacht and Ebell Clubs.

SCHUTTE, Mr. and Mrs. JOHANN G. (Annabel Keep) 621 South Norton Av
——— Member Los Angeles Athletic and Friday Morning Clubs. (Tel. 567-954.)

SEYLER, Mr. and Mrs. CHARLES Jr., 2666 North Aberdeen Av., (Tel. 596-607.)

SEYMOUR, Miss CAROLINE M., 746 W. Adams. (Tel. Beacon 8283.)

SHAFER, Mr. and Mrs. ARTHUR J., 316 South Van Ness Av., (Tel. 560-089.)

SHANKLAND, Mr. JAMES H., 715 W. 28th. (Tel. Beacon 5208.)

SHERER, Mr. and Mrs. EDWARD TURNER, 1162 4th Av., (Tel. 754-19.)

SHANKLAND, Mr. and Mrs. FOWLER, 321 Muirfield Road. (Tel. 436-788.)

SHANKLAND, Mr. JAMES H., 715 West 28th. (Tel. Beacon 5208.)

SHATTUCK, Mr. and Mrs. CHARLES E., (Glendale, Cal.) 605 S. Central.
——— (Tel. Glendale 5425.)

SHAW, Judge and Mrs. VICTOR E., 2700 Severence. (Tel. Beacon 4815.)

SHEEDY, Mr. and Mrs. PATRICK, 634 W. 18th. (Tel. 285-599.)

SHELDON, General and Mrs. LIONEL A., (Pasadena, Cal.) 541 North Orange Grove Av.
——— (Tel. Fair Oaks 3962.)

SHELTON, Mr. and Mrs. JAMES E., 607 North Manhattan Place (Hollywood 9396.)
——— Member California, University and Los Angeles Country Clubs.

SHEPHERD, Mr. and Mrs. JOHN STALEY, 303 S. New Hampshire. (Tel. Drexel 2832.)

SHERER, Mr. and Mrs. ALBERT JAMES, 986 Arapahoe. (Tel. 520-86.)

SHERRARD, Dr. and Mrs. E. EVERETT, 158 South Kingsley Drive, (Tel. 568-568.)

SHERK, Dr. and Mrs. HENRY HOWARD, (Pasadena, Cal.) 268 South Orange Grove Av.
——— Member Midwick Country, Valley Hunt and Montecito Country Clubs.
——— Miss ELIZABETH H. SHERK. (Tel. Colorado 50.)

SHERMAN, General MOSES H., Hotel Westminister, 350 South Main. (Tel. 874-231.)

SHERMAN, Mr. and Mrs. ROBERT P., (Santa Monica, Cal) 130 Adelaide Dr.
——— (Tel. Santa Monica 22178.)

SHETTLER, Mr. and Mrs. REUBEN, 3100 Willshire Blvd. (Tel. Drexel 7294.)

LOS ANGELES LIST

SHOEMAKER, Dr. and Mrs. REGINALD H., (Pasadena, Cal.) 1391 San Pasqual.
——— Member San Gabriel Country Club.
——— Miss FANNY E. and Miss CHARLOTTE SHOEMAKER. (Tel. Fair Oaks 1012.)

SHRADER, Mr. and Mrs. EDWIN R., 1736 N. Sycamore Av., Hollywood. (Tel. 576-13.)

SHULTZ, Mr. and Mrs. JAMES, 53 Fremont Place, (Tel. 753-92.)

SHURTLEFF, Dr. and Mrs. FRED C., 1414 S. Westmorland Av. (Tel. Beacon 3601.)

SIMONS, Mr. and Mrs. SEWARD A., (Pasadena, Cal.) 1107 Buena Vista. (Tel Colorado 5850)
——— Member California, Gamut, Cornell University, Friday Morning and
——— Smith College Clubs.

SIMPSON, Mr. and Mrs. FRANK ., 670 Wilshire Place, (Tel. 517-72.)
——— Mr. FRANK SIMPSON, Jr.

SIMPSON, Mr. and Mrs. JOSEPH D., 725 S. Union Av. Wilshire 98

SIMPSON, Mr. and Mrs. THEODORE ALLEN, 442 S. Grammercy Place. (Tel. 562-15.)

SINSABAUGH, Mrs. HIRAM (Mary R.), 225 Loma Drive. Tel. 536-56.)

SINSABAUGH, Mr. SIMPSON M., 225 Loma Drive. (Tel. 536-56.)

SLAVIN, Mrs. MATTHEW, (Pasadena, Cal.) 774 N. Marengo Av. (Tel. Fair Oaks 449.)
——— CHILDS, Mrs. SARA SLAVIN, 774 N. Marengo Av. Pasadena. (Tel. Fair Oaks 449

SLOSSON, Mr. and Mrs. LEONARD B., 426 Arden Blvd. (Tel. 437-205)

SMALLEY, Dr. and Mrs. CHARLES A., La Canada, Pasadena, Cal.

SMITH, Mr. and Mrs. ARTHUR L., 138 So. Ardmore Av.

SMITH, Dr. and Mrs. REA, 22 Chester Place. (Tel. Beacon 3559.)
——— Member Los Angeles Country, California, and Cerritos Gun Club also
——— Bohemian Club (of San Francisco.)
——— Mr. EVERETT R.; and Mr. GORDON K. SMITH

SMITH, Mr. and Mrs. ROBERT TILLEY (Helen Hoover) 311 South Ardmore Av.
——— Member University Club (of Los Angeles.)
——— Master DORSEY and Master ROBYN SMITH. (Tel. 568-417.)

SMITH, Mr. and Mrs. STANLEY WOODRUFF, 144 South Rossmore Av. (Tel. Holly 7811.)
——— Member California, Los Angeles Country, Wilshire Country, Los Angeles
——— Athletic, and Women's Athletic Clubs.

SMITH, Mr. WAYLAND H., 1028 Overton. (Tel. 516-13.)

SNYDER, Mr. and Mrs. MEREDITH P., 1230 Fifth Av.

SOHLAND, Dr. and Mrs. ALBERT, 1407 South Hope. (Tel. 288-107)
——— Member California, Los Angeles Athletic, Tuna, California Yacht, Newport
——— Harbor Yacht, and Orange County Country Clubs.

SOUDEN, Mr. and Mrs. OSCAR M., 716 South Western Av. (Tel. 565-54.)
——— Member California, Los Angeles Country and Ebell Clubs (of Los Angeles.)
——— Miss ORINE SOUDEN.

SPALDING, Mr. and Mrs. SILSBY MORSE, End of Laurel Way, Beverly Hills, (559-182.)

SPALDING, Mr. and Mrs. WILLIAM A., 134 N. Gates. (Tel. Capitol 2414.)

STAMPLEY, Mr. and Mrs. LEO W., (Pasadena, Cal.) 550 Bradford. (Tel. Fair Oaks 3915.)
——— Member University(Los Angeles), University (Pasadena) and Flintridge
———Country Clubs.

SPANGLER, Mr. and Mrs. DAVID E., 1245 S. Arlington Av. (Tel. 742-07.)

STAATS, Mr. and Mrs. WM. R., (Pasadena, Cal.) 294 S. Grand Av. (Tel. Colorado 5425.)

STAMM, Mr. and Mrs. GODFREY T., 250 East Avenue 52. (Tel. Garvanza 0238.)

STANTON, Mr. and Mrs. CHAPPEL Q., 448 La Fayette Park Place. (Tel. Dunkirk 2764.)
——— Mr. HERBERT W. STANTON;

STANTON, Mr. and Mrs. FORREST Q., 332 South Lucerne Blvd. (Tel. Holly 6670.)
——— Member University, Los Angeles Atheletic and Friday Morning Clubs.
——— Miss PARTHENIA H. and Mr. PEYTON D. STANTON.
——— PRYTON, MISS ELIZABETH, (of Virginia.) 332 S. Lucerne Blvd.

LOS ANGELES LIST

STANTON, Mrs. WILLIAM, (Pasadena, Cal.) 561 Bellefontaine, P. O. Box 580.
——— (Tel. Fair Oaks 1186.)

STEARNS, Mr. and Mrs. FREDERICK KIMBALL (Helen Sweet) Winter Res. 732 Crescent
——— Drive, Beverly Hills. (Tels. 559-145 and 559-205 Sumer Residence, Detroit, Mich.
——— Mr. member Alpha Delta Phi, (New York), Detroit Club, (Detroit), Los
——— Angeles Country, Los Angeles Athletic, The Beach and Gamut Clubs.
——— Mrs. member Beverly Hills Woman's Club.

STEARNS, Col. and Mrs. JOHN E., 27 James Park. (Tel. Beacon 4790.)

STEPHENS, Judge and Mrs. ALBERT LEE, 312 Juanita. (Tel. Drexel 8384.)

STEPHENS, Mr. and Mrs. ALBERT M., 611 S. Kingsley Drive. (Tel. 564-84.)

STEPHENS, Mr. and Mrs. MOYE W., 920 Kings Road. (Tel. 436-551.)

STEPHENS, Mr. and Mrs. WILL, 2136 5th Av. (Tel. 723-43.)

STEPHENS, Hon. and Mrs. WILLIAM D., 823 West 58th Place. (Tel. Vermont 7270.)

STEPHENSON, Mr. and Mrs. FRED A., 1412 Albany. (Tel. 282-505.)

STERRY, Mrs. CLINTON N. (Louise), 2632 Ellendale Place. (Tel. Beacon 5600.)
——— Miss NORA and Miss RUTH STERRY.

STERRY, Mr. and Mrs. NORMAN SEDGWICK, 3815 Ingraham, (Tel. 566-56.)

STETSON, Mr. and Mrs. FRANKLIN F., 289 San Fernando Road. (Tel. Capitol 1871.)

STEVENS, Mr. OTHEMAN, 936W. 20th, (Tel. Beacon 2780.)

STEVENS, Right Reverend and Mrs. W. BERTRAND, 2277 South Hobart Blvd.
——— Member University, Los Angeles Country, California Country, Sons of
——— the Revolution, and Society of the Colonial Wars. (Tel. 757-10.)

STEWART, Mr. and Mrs. HUGH F., (South Pasadena, Cal) 1210 N. Wilson (Tel. 352-005.)

STEWART, Mr. and Mrs. LYMAN, 353 La Fayette Park Place. (Tel. Drexel 1321.)

STEWART, Mr. and Mrs. WILLIAM H., 1075 S. Hoover. (Tel. 529-33.)

STEWART, Mr. and Mrs. WILLIAM LYMAN, "Rose Villa", Lamanda Park, Los Angeles Co.
——— (Tel. Fair Oaks 3950.) P. O. Box 188, Lamanda Park, Cal.
——— Member California, Los Angeles Country, Los Angeles Athletic, San Gabriel
——— Country and Women's Athletic (L. A.) Clubs.
——— Miss DOROTHY M.; Miss ADELAIDE B. and Mr ARTHUR C. STEWART
——— ARNOLD, Miss SARAH A., "Rose Villa", Lamanda Park, Cal.
——— (Tel. Fair Oaks 3950.)

STIMSON, Mr. and Mrs. MARSHALL, 1060 W. Kensington Road. (Tel. 543-60.)

STIMSON, Mr. and Mrs. WILLARD H., Hotel Alexandria.
——— or Tunnel, near Payton, Eagle Rock, Cal (Tel. Garvanza 0142.)

STIVERS, Dr. and Mrs. CHARLES G., 1115 Arapahoe. (Tel. 539-11.)

STONER, Dr. and Mrs. CLARENCE E., 1217 S. Alvarado. (Tel. Beacon 0711.)

STORROW, Mr. and Mrs. SAMUEL (Pasadena, Cal.) 500 South Grand Av.
——— (Tel. Colorado 159.)
——— Member California, Flintridge Country, Annandale Country, and Writers Clubs.

STORY, Mr. FRANCIS Q., (Alhambra, Cal.) 501 North Almansor. (Tel. Alhambra 841-W)

STORY, Mr. WALTER P., California Club, 453 S. Hill. (Tel. 821-391.)

STOWELL, Mr. and Mrs. ALVAH W., Hotel Stowell, 416 South Spring. (Tel. 873-011.)
——— Member San Gabriel Country, University and Southern California Auto Clubs.
——— Mr. SPENCELEY W. STOWELL.

SUMMERLIN, Mr. and Mrs. R. L., 3825 S. Vermont Ave. (Tel. Beacon 5395.)

SUMNER, Mr. and Mrs. CHARLES A., 1555 Hayworth. (Tel. 579-212.)

SUTTON, Mr. and Mrs. CHARLES T., 1408 Wilton Place. (Tel. 736-51.)

SUTTON, Mr. and Mrs. ERNEST V., (South Pasadena, Cal.) 1625 Oak. (Tel. 352-672.)

SWANWICK, Mr. and Mrs. JOSEPH W., (San Gabriel, Cal.) 352 N. Calif.
——— (Tel. San Gabriel 1348-W.)

LOS ANGELES LIST

SWASEY, Mr. McNEAL, 653 West 28th St. (Tel. Beacon 2608.)
——— Member California, L. A. Country, The Beach & California Yacht Clubs.
——— Mrs. IRENE McN. SWASEY,
——— DILLSWORTH, Mrs. LAWRENCE, 653 West 28th St. (Tel. Beacon 2608.)

SWETLAND, Mr. and Mrs. WARRINGTON W., 2617 Ellendale Place. (Tel. Beacon 5711.)
——— Miss WARRENE C. SWETLAND.

SYMINTON, Mr. and Mrs. GILBERT JOHN, 2150 South Hobart Bldg., (Tel. 710-25.)

TAFT, Judge and Mrs. FRED H., (Santa Monica, Cal.) 1004 - 8th. (Tel. Santa Monica 21210)
——— WELCH, Miss CHARLENA, 1004 - 8th St., Santa Monica. (Tel. Santa Monica
——— 21210.) Member Santa Monica Woman's, Los Angeles City Club, Gamut and
——— Los Angeles Auto Club.

TALBOT, Mr. and Mrs. JAMES A., 1765 Gower, Hollywood, (Tel. Holly. 9406.)

TATUM, Mr. and Mrs. CLIFFORD C. C., 421 South Commonwealth Av. (Tel. Drexel 1812)

TAYLOR, Mr. and Mrs. CHAS. E., 1519 Manhattan Pl.

TAYLOR, Mr. and Mrs. RUSSELL McD., 11 Berkeley Square. (Tel. 739-21.)

TAYLOR, Mr. and Mrs. WILLOUGHBY S., 1115 Ingraham. (Tel. 517-57.)

TAYLOR, Mr. and Mrs. WALLER, 938 South Lake. (Tel. Drexel 3348.)

TAYLOR, Mr. and Mrs. WILL P. Jr., Alexandria Hotel, 210 West 5th St. (Tel. Main 5220.)

THAYER, Mr. and Mrs. JOHN STEARNS, 2656 Brighton Av. (Tel. 726-39.)

THAYER, Dr. and Mrs. LYMAN ELANSON, 991 South Arapahoe, (Tel. 582-958.)

THAYER, Mrs. MAYNARD FORCE, (Pasadena, Cal.) 651 South Pasadena Av.
——— (Tel. Colorado 5614.)
——— Member Shakespeare, Women's University, & Woman's Civic League.

THOM, Mr. and Mrs. CATESBY C., 1968 West 22nd St. (Tel. 766-810.)
——— Member Wilshire Country, Malibou Lake, and Los Angeles Athletic Clubs.

THOM, Mr. and Mrs. ERSKINE P., 335 South Rossmore. (Tel. Holly 7288.)

THOMAS, Mr. and Mrs. CHARLES S., 2420 S. Western Av., (Tel. Beacon 6635.)

THOMAS, Mr. and Mrs. FRANK J., 2327 South Flower, (Tel. 284-956.)

THOMAS, Mr. and Mrs. FRANKLIN, (Pasadena, Cal.) 685 East El Molino Av.
——— (Tel. Colorado 6025.)
——— Member University (Los Angeles), University, (Pasadena), Twilight
——— Cauldron, Kiwanis and College Women's Clubs.

THOMAS, Mr. and Mrs. GEORGE C. Jr., 1044 Crescent Drive, Beverly Hills, Cal., (559-641.)

THOMAS, Mr. and Mrs. WM. HOWARD, 2525 8th Av. (Tel. 751-23.)

THOMPSON, Mr. OSCAR, University Club, L. A. or Pacific Southwest Bank.

THOMPSON, Mr. T. A., California Club or Hollingsworth Bldg. (Tel. 633-70)

THORPE, Dr. and Mrs. A. C., 920 West 20th St., (Tel. Beacon 3357.)

THORPE, Mr. and Mrs. SPENCER, 339 South Kingsley Drive. (Tel. 568-377.)
——— Member California Club.

THRESHER, Mr. and Mrs. GEORGE P., 37 Westmorland Pl. (Tel. 539-21.)
——— Miss FLORENCE THRESHER.

TOLAND, Judge and Mrs. THOMAS O., 718 East Kensington Road. (Tel. 517-75.)

TOLHURST, Mr. and Mrs. LOUIS H., 827 St. Andrews Place. (Tel. 568-312.)

TOLHURST, Mr. and Mrs. SHELLEY H., 3386 San Marino. (Tel. Dunkirk 0445.)

TOLL, Mr. and Mrs. CHARLES H., (Glendale, Cal.) 415 Kenneth Road.
——— (Tel. Glendale 751.)
——— Member University, California, Los Angeles Athletic, & Ebell of L. A.

TOOMEY, Mr. and Mrs. WILLIAM JEROME (Hattie Gross of N. Y.) 425 South Plymouth
——— Blvd. Windsor Square. (Tel. Hollywood 6193.)
——— Member Los Angeles Athletic, Wilshire Country, California Yacht,
——— N. Y. Colony of New England Women, American Criterion Society, Republican
——— Club (of N. Y.) Eclectic and Minerva Clubs (of N. Y.) Rubenstein Choral
——— Society (of N. Y.) Women's Athletic Club (of Los Angeles.)

TORRANCE, Mrs. JARED S., Meridian and Buena Vista, S. Pasadena, Cal. (Tel. 352-388.)

TORRANCE, Mr. and Mrs. LEWIS C., 426 South Kenmore Av. (Tel. Drexel 8831.)

TOWNSEND, Mr. and Mrs. S. B., (Pasadena, Cal.) 143 South Orange Grove Av.
——— (Tel. Colorado 126) and Montreal, Canada.
——— Member Flintridge Country Club.
——— Miss KATHERINE L. TOWNSEND.

TREANOR, Mr. and Mrs. JOHN G., 691 South Kingsley Drive., (Tel. Dunkirk 0730.)

TRIEST, Mr. and Mrs. KARL, 331 La Fayette Park Place. (Tel. Dunkirk 2770.)

TRIPPET, Mrs. OSCAR A., 943 S. Hoover. (Tel. 538-52.)

TUFTS, Mr. and Mrs. EDWARD B.

TUTTLE, Mr. and Mrs. HAROLD W., 5345 West Blvd. (Tel. 794-15)

UNTERKIRCHER, Mr. and Mrs. HORACE, 950 Vermont Av. (Tel. 538-04.)
——— Miss BLANCHE UNTERKIRCHER.

UTLEY, Dr. and Mrs. JAY H., 963 Menlo Ave. (Tel. Drexel 0737.)

VAIL, Mr. DAVID A., 1830 Spruce, (South Pasadena, Cal.) 1830 Spruce. (Tel. 0737.)

VAIL, Mrs. WALTER L. (Margaret R.), 720 S. Burlington Ave. (Tel. Drexel 0157.)

VALENTINE, Judge and Mrs. LOUIS H., 916 S. Alvarado. (Tel. 510-60.)

VALENTINE, Mr. and Mrs. WILLIAM LUCAS, 1421 N. Wilson Av., S. Pasadena.
——— (Tel. 352-004.)

VALLELY, Mr. and Mrs. JACK, 632 West 21st St. (Tel 288-64.)
——— Miss PATRICIA ANN, and Mr. JOHN BAKER VALLELY.

VAN COURT, Mr. and Mrs. ALBERT EUGENE, 2146 La Salle Av. (Tel. 736-881.)
——— Member Country Club (of Detroit), Little Town Club (of Santa Barbara),
——— University (Los Angeles), Montecito Country and Santa Barbara Clubs.

VAN DYKE, Mrs. WALTER (Rowena), 222 W. Adams. (Tel. 285-877.)

VAN DYKE, Mr. and Mrs. WALTER M., 213 N. Oxford Av.

VAN DYKE, Mr. and Mrs. WILLIAM MARTIN, 222 West Adams. (Tel. 285-877.)
——— Member Bohemian Club (of San Francisco.)
——— Miss LILLIAN and Mr. DOUGLAS VAN DYKE.

VAN GUYSLING, Mr. and Mrs. ARCHIBALD H., 1625 Arapahoe. (Tel. Beacon 7454.)

VAN KAATHOVEN, Dr. and Mrs. J. J. A., 1925 South Hobart Blvd. (Tel. 753-22.)
——— Member California, Los Angeles Athletic, Los Angeles Tennis & The Beach Clubs.
——— Miss ALICE HENRY VAN KAATHOVEN.

VAN NORDEN, Mr. and Mrs. ARTHUR, 516 South Carondelet. (Tel. Drexel 0026.)
——— Miss VIRGINIA VAN NORDEN.

VAN NUYS, Mr. and Mrs. J. BENTON, 357 S. Lorraine Blvd. (Tel. 437-311.)

VARIEL, Mr. and Mrs. CLARENCE L., 1503 S. Wilson Place.

VARIEL, Mrs. ROBERT H. F. (Caroline), 2237 Michigan Ave. (Tel. Boyle 5980.)

VARIEL, Mr. and Mrs. WILLIAM J., 1236 Arapahoe. (Tel. Beacon 8676)

VER HEYEN, Mr. and Mrs. ALFRED J., 7945 Selma Av., (Tel. 577-053.)

VICKERS, Mrs J. V. (Anna C.), 624 W. 28th. (Tel. Beacon 4281.)

VICKREY, Mr. and Mrs. OFIELD A., Hotel Darby, 234 West Adams.

VOIGHT, Mr. and Mrs. ALBERT H., 936 S. Westlake Ave. (Tel. 513-51.)

VOLLMER, Mr. and Mrs. HERMAN F., 762 Garland. (Tel. 556-796.)

WADDELL, Dr and Mrs WILLIAM EVERETT, 666 S. New Hampshire Ave.
——— (Tel. Drexel 8729.)

WALDO, Mr. and Mrs. GEORGE E., (Pasadena, Cal.) 585 San Rafael Av. ((Tel. Colo. 214.)
——— Member Annandale , University (Pasadena) and Cornell University (of
——— Los Angeles) Clubs.
——— Mr. JOHN HENDERSON and Mr. CORNELIUS THORNTON WALDO.
——— (Tel. Colorado 214.)

LOS ANGELES LIST

WALKER, Mr. and Mrs. GEORGE W., 1125 Lake. (Tel. 557-479.)

WALKER, Dr. and Mrs. IRVING M., 861 South Kenmore Av. (Tel. Dunkirk 0346.)

WALLIS, Mr. and Mrs. C. L.,——Misses and Mr. J. E., 602 South Harvard Blvd. (568-0139).

WALSH, Mr. and Mrs. FRANK EDWARD, 635 South Harvard Blvd., (Tel. 566-82.)

WALTON, Mr. and Mrs. CHAS. STRONG, 2337 Thompson. (Tel. Beacon 1877.)

WALTON, Mrs. FREDERIC A., 755 West Adams. (Tel. Beacon 0304.)
——— Member Los Angeles Country and Los Angeles Athletic Clubs.
——— Mr. HARRY A. WALTON (in Mexico) member California Club.
——— Mr. WINDSOR B. WALTON, 755 West Adams. (Tel. Beacon 0304.)

WARD, Mr. and Mrs. SHIRLEY C., 2130 W. 21st. (Tel. 723-06.)

WARREN, Mr. and Mrs. JAMES G., 323 Lafayette Park Place, (Tel. Dunkirk 2769.)

WARWICK, Mr. and Mrs. GEORGE NEVILLE, 445 South Commonwealth Blvd., (Tel. Drexel 3150.)

WASHBURN, Mr. and Mrs. WILLIAM JOHNSON, 2200 S. Harvard Blvd., (Tel. 740-00.)

WATERS, Mrs. ARTHUR J., 685 South New Hampshire Av. (Tel. Drexel 8874.)

WATERS, Mrs. RUSSELL JUDSON, Los Angeles Cal.

WATTLES, Mr. and Mrs. GURDON WALLACE, 1824 Curson Av., Hollywood. (Holly. 0219.)

WATSON, Mrs. JENNIE LATHROP, 451 South Ardmore Av. (Tel. 567-127.)
——— Member Los Angeles Country, Women's Athletic, (L. A.) & Francisca Club, (S. F.)
——— Miss HELEN DREW WATSON & Master ROBERT LATHROP WATSON (Jrs.)

WAY, Mr. and Mrs. ARCHIBALD C., San Marino, Cal.

WEBB, Mr. and Mrs. ALBERT E., 1831 Westmoreland Place.

WEBB, Mr. and Mrs. FENNER HALE, 3538 S. Flower. (Tel. Humbolt 3082.)

WEBB, Mr. and Mrs. LESSLIE J., 3526 West 12th St. (Tel. 769-691.)
——— Member California, Camp Fire (L. A.) and Phi Gamma Delta Club (of New York)
——— Miss LUCILLE WEBB.

WEBB, Mr. and Mrs. HARRY HOWARD, (Santa Barbara, Cal., 12 Summit Road.
——— Mr. member Montecito Country, Santa Barbara, Pacific-Union (S. F.)
——— Bohemian (S. F.) and University (N. Y.) Clubs.
——— Mrs. Little Town Club (of Santa Barbara and Francisca Club (of San Francisco.)
——— Mr. HARRY H. WEBB Jr. (Tel. Santa Barbara 5303.
——— Mr. HARRY HOWARD WEBB, Jr., member University (Santa Barbara) and
——— University (San Francisco.)

WEBER, Mr. and Mrs. W. HOYT, (Pasadena, Cal.) 1066 San Pasqual. (Tel. Fair Oaks 3266.)
——— Member Midwick Country, Flintridge Country, and other Clubs.

WEED, Mr. and Mrs. ROBERT MURRAY, 1180 West 28th St. (Tel. Beacon 4789.)
——— Miss SUZANNE WEED.
——— NAFTZGER, Mr. FREDERICK E., 1180 West 28th St. (Tel. Beacon 4789.)

WEISBROD, Mr. and Mrs. HENRY G., 314 Lucas Av. (Tel. 581-211.)
——— Mr. CLARENCE G. WEISBROD, 314 Lucas Av. (Tel. 581-211.)

WELLBORN, Judge and Mrs. CHARLES, 401 W. 31st. (Tel. 284-263.)

WELLS, Mr. and Mrs. RALPH E., 624 South New Hampshire Av. (Tel. Drexel 9273)

WESTBROOK, Mr. and Mrs. JOHN R., (Riverside, Cal.) 233 Brockton Ave.
——— Member Victoria and Rotary Clubs.
——— Mr. ROBERT HARRIS WESTBROOK. (Tel. Riverside 2325-J)

WESTON, Mr. and Mrs. BENJAMIN P., 2219 7th Av. (Tel. 763-188)

WHEAT, Mr. and Mrs. WALTER ROSS, 232 South Windsor Blvd. (Tel. 435-823.)
——— Member Los Angeles Country, Los Angeles Athletic, Southern California
——— Athletic, Uplifters and Los Angeles City Clubs.
——— Mr. GILBERT C. WHEAT.
——— COLLINS, Miss HELEN M., 232 South Windsor Blvd. (Tel. 435-823.)

LOS ANGELES LIST

WHEELER, Mr. and Mrs. ALLAN, 1504 So. Wilton Place. (Tel. 736-29.)

WHEELER, Mr. and Mrs. HENRY ORSON, 2020 Edgemont, Hollywood, Cal. (Tel. 596-106.)
——— Mr. member University, Sunset and X Clubs and American Legion .
——— Mrs. member Friday Morning Club.

WHITAKER, Mr. MELVILLE T., 815 W. 18th. (Tel. Beacon 1243.)

WHITE, Mr. and Mrs. BEN, 1012 Helitrope Drive. (Tel. 593-770.)

WHITE, Mr. and Mrs. FRED E., 814 S. Harvard Blvd. (Tel. 569-884.)

WHITE, Dr. and Mrs. PERCIVAL G., 508 South Serrano Av. (Tel. 524-63.)

WHITECOTTON, Mr. and Mrs. WILLIAM WALLACE, 327 South Alexandria Ave. and
——— Hotel Whitecotton, Berkeley Cal. ——— (Tel. 567-401.)

WILSON, Mr. and Mrs. E. CLEMENT, 108 West Fremont Place, (Tel. 766-004.)

WHITESIDE, Mr. and Mrs. WALTER HUNTER (Pasadena, Cal.) 537 S. Orange Grove Av.
——— Member California and Midwick Country Clubs. (Tel. Colorado 4306.)
——— PARSONS, Mrs. RUTH WHITESIDE, 537 S. Orange Grove Av.

WHITING, Mr. and Mrs. DWIGHT, 421 South Harvard Blvd. (Tel. 560-309.)

WHITING, Mr. and Mrs. GEORGE NATHANIEL, 542 Lorraine Blvd. (Tel. 437-317.)

WHITLEY, Mr. and Mrs. HOBART J., (Van Nuys, Cal.) 6643 Whitley Terrace.
——— (Tel. Holly 6770.)

WIER, Mr. HARRY MARVIN, 4509 S. Van Ness. (Automatic 79618) or L. A. Athletic Club.

WIGGINS, Mr. and Mrs. FRANK, (Venice, Cal.) 49 Thornton Av. (Tel. Venice 61859.)
——— Member Jonathan, Sunset, Los Angeles Athletic, Friday Morning, Women's
——— Athletic and Big Sister League Clubs.

WIGMORE, Mr. and Mrs. GEORGE H., 949 W. Adams. (Tel. Beacon 1621.)

WILBUR, Mr. and Mrs. VAN RENSSELAR, (Long Beach, Cal.) 25-13th Place.
——— Member Virginia Country Club. (Tel. Long Beach 646-277.)

WILCOX, Mr. and Mrs. ALFRED H., 1100 W. Adams. (Tel. Beacon 1986.)

WILKES, Mr. and Mrs. THOMAS, Los Angeles, Cal.

WILLIAMS, Mr. and Mrs. ALBERT R., 714 Rexford Drive, Beverly Hills. (Tel. 559-248.)

WILLIAMS, Mr. and Mrs. BEN, (Bessie M. Reid) 1938 South Harvard Blvd.
——— Master BEN WILLIAMS Jr. (junior. (Tel. 763-662.)
——— Member California, Los Angeles Athletic & Los Angeles Country Clubs.

WILLIAMS, Mr. and Mrs. CURTIS, 2237 Hobart Blvd. (Tel. 711-06.)

WILLIAMSON, Mr. and Mrs. ROBERT B., 501 South Hoover. (Tel. Dunkirk 2044.)

WILLIS, Judge and Mrs. FRANK R., 154 N. Johnson. (Tel. Capitol 0329.)

WILSON, Mr. and Mrs. CALVERT, 1403 S. Burlington Av. (Tel. Beacon 6616.)

WILSON, Mr. and Mrs. G. BENTON, 2123 West 21st St. (Tel. 724-47.)
——— Member California; Los Angeles Athletic, Wilshire Country, Los Angeles
——— Country, California Yacht, and Los Angeles Yacht Clubs.
——— Miss MARIAN and Miss MILDRED WILSON.

WILSON, Mr. and Mrs. ERASMUS, 7 Chester Place. (Tel. 281-050.)

WILSON, Mr. and Mrs. PHILIP L., 410 South Ardmore. (Tel. 540-741.)

WINANS, Mr. and Mrs. JOY A., 4571 Pasadena Av. (Tel. Garvanza 4371.)

WING, Mrs. HORACE B. (Adeline S.), 1017 Elden Ave. (Tel. 541-78.)

WINSTON, Mr. and Mrs. JOHN B., 518 South Lucerne Av. (Tel 437-743.)
——— Miss CAROLINA, Miss MARGUERITE and Mr. J. B. WINSTON, Jr.,

WITHERBEE, Dr. and Mrs. HAROLD R., 428 North Larchmont Blvd. (Tel. Holly 3386.)
——— Member University Club and Ebell Junior Auxiliary.

WITHERBEE, Dr. and Mrs. ORVILLE O., The Bryson Apts. (Tel. Dunkirk 2550.)
——— Member Los Angeles Country, L. A. Athletic, Ebell & Friday Morning Clubs.
——— Mr. DONALD and Mr. ORVILLE O. WITHERBEE, Jr., 2701 Wilshire Blvd.

WITMER, Mr. and Mrs. WILLIAM SULLIVAN, (Pasadena, Cal) 701 Norwood Drive.
——— Member California University, Annandale Golf, Flintridge Country and
——— Harvard Club (of Boston, Mass.) (Tel. Colorado 4160.)

WOLFELT, Mr. and Mrs. CURTIS H., 414 S. Virgil Av.

WOLVERTON, Mrs. ANNE ROBERTS, Hotel Ambassador, 3400 Wilshire Blvd.
——— Summer Residence Spokane, Washington. (Tel. Drexel 7000.)
——— Member Midwick Country, Spokane Country, and Spokane City Clubs.

WOOD, Mr. and Mrs. CHARLES D., 1716 Crenshaw Blvd. (Tel. 747-56.)
——— Mr. CHARLES A. WOOD.
——— McCABE, Mr BARKMAN C., 1716 Crenshaw Blvd. (Tel. 747-56.)

WOOD, Dr. and Mrs. ELDIE P., 897 Windsor Blvd. (Tel. 731-97.

WOOD, Mr. and Mrs. CHARLES MODINI, 515 Shatto Place. (Tel. Dunkirk 2121.)

WOOD, Mr. and Mrs. REGINALD J. C., 2644 Raymond. (Tel. 710-48.)

WOODRUFF, Mr. SIDNEY H., 244 South Arden Blvd. (Tel. 435-412)
——— Member Pacific-Union (S. F.) L. A. Athletic, Brentwood Country, (Santa Monica)
——— and Ellicott (Buffalo, N. Y.) Clubs.

WOODS, Mr. DAN E., Hotel Stowell, 416 South Spring. (Tel. 873-011.)
——— Member Advertising Club and Los Angeles Round Table Club.

WOOLLACOTT, Mr. A. H., Jonathan Club, Pacific Electric Bldg.

WOOLLETT, Mr. and Mrs. WILLIAM LEE, 5330 Loma Linda, Hollywood. (Tel. 828-668.)

WOOLWINE, Mr. and Mrs. CLARE, 645 South Wilton Place. (Tel. 567-063.)
——— Member California, University, Los Angeles Athletic, Rancho Country, and
——— Ashland Country Club (of Ashland, Ohio.)
——— Miss MARY WOOLWINE.

WOOLWINE, Mr. and Mrs. THOMAS LEE, 737 S. Rampart Blvd. (Tel. Drexel 7385.)
——— Member University and Wilshire Country Clubs.
——— Mr. THOMAS LEE WOOLWINE Jr.

WOOLWINE, Mr. and Mrs. WILLIAM D., (Duarte, Cal.) Foothill Blvd. (Tel. Black 320)

WOOLWINE, Mr. and Mrs. WOODS R., 4040 Wilshire Blvd. (Tel. 562-56.)
——— Member California, Los Angeles Country and The Beach Clubs.

WORKS, Mrs. HARRIETT W., 812 S. Kingsley Drive. (Tel. Dunkirk 0234.)

WORKS, Senator and Mrs. JOHN D., 2000 S. Union Ave. (Tel. Beacon 1479.)

WORKMAN, Mr. and Mrs. BOYLE, 672 South Berendo. (Tel. Drexel 8858)

WORKMAN, Mrs. WILLIAM H. (Marie) 2424 Gramercy Park. (Tel. 712-68)

WORKMAN, Mr. and Mrs. WILLIAM H. Jr., 2425 S. St. Andrews Place. (Tel. 746-35)

WORKMAN, Mrs. WILLIAM H. (Marie .), 357 S. Boyle Ave.

WOTKYNS, Mrs. GROSVENOR S. (WILHELMINA E.) (Pasadena, Cal.) 847 South
——— Grand Av. (Tel. Colorado 5410.
——— Miss WILHELMINA; Master GROSVENOR E.; Master ROBERT E. WOTKYNS.

WOTKYNS, Mrs. B. MARSHALL, (Pasadena, Cal.) 464 Bellefontaine. (Tel. Colorado 5595.)
——— Miss GRACE G. WATKINS.

WOTKYNS, Mr. and Mrs. WALTER L., (Pasadena, Cal.) 415 Livingstone Place.
——— (Tel. Colorado 5591.)
——— Miss ELIZABETH B., Miss KATHRYN F. & Mr. W. LIVINGTON WOTKYNS Jr.

WRENN, Mr. and Mrs. HAROLD B., 151 E. Av. 50. (Tel. Garvanza 3599.

WRIGHT, Mr. and Mrs. CHARLES LOVEL, (Pasadena, Cal.) 75 N. Grand Av.
——— (Tel. Fair Oaks 2121.
——— FALES, Miss GEORGIANA P. & and Mr. HERBERT P. FALES.

WYLIE, Mr. and Mrs. HERBERT G., 17 Chester Place. (Tel. Beacon 3531.)

WYMAN, Mr. and Mrs. ELLIOTT B. (Glendale, Cal.) 1326 N. Maryland.
——— Member Jonathan and Oakmount Country Clubs.
——— Miss FRANCES WYMAN, 1326 North Maryland. (Tel. Glendale 341-W.)

LOS ANGELES LIST

WYMAN, Mr. and Mrs. FRANCIS O., 926 Bonnie Brae. (Tel. Drexel 0344.)
——— Miss EDNA; Miss JULIA;

WYMAN, Mr. and Mrs. OLIVER C., 4417 Avocado. (Tel. 598-381.)
——— Member Los Angeles Athletic Club.

YORK, Judge and Mrs. JOHN M., 2174 W. 25th. (Tel. 710-44.)

YOUNG, Mr. and Mrs. JOHN S., (Pasadena, Cal.) 1330 Wentworth Av. (Tel. Fair Oaks 2201)
——— RATHBUN, Mr. and Mrs. GEORGE A.

YOUNG, Mr. and Mrs. MILTON K., 611 S. Kenmore Ave. (Tel. 562-80.)

YOUNG, Judge and Mrs. WILLIAM, 2657 S. Normandie Av. (Tel. 726-14.)

YOUNG, Mr. and Mrs. WILLIAM F., 59 Westmoreland Place. (Tel. 526-16.)

YOUNGSWORTH, Mr. and Mrs. LEO V., 405 West Adams, Los Angeles.

ZAHN, Mr. and Mrs. OTTO L., 2115 Estrella Av. (Tel. 281-151.)
——— Mr. member California, Los Angeles City, Municipal League, Humane
——— Animal Commission and various Civic and Philanthropic Organizations.
——— Mrs. member Los Angeles Library Board, Friday Morning, Women's Athletic
——— Women's City Clubs, also Vice-Pres. City Planning Association.
——— Mrs. member of Board of Directors, Los Angeles Public Library.

ZEEHANDELAAR, Mr. and Mrs. FELIX J., 859 3rd Av. (Tel. 564-44.)

ZISCHANK, Mr. and Mrs. MAX A., (Pasadena Cal.), 441 San Marino. (Tel. Fair Oaks 2769.)

ZOMBRO, Mr. and Mrs. COLLIVER E. R., 455 Grand View. (Tel. 510-01.)

HARVARD SCHOOL (Military)

24th Year. Pupils in any grade from the sixth through high school. An accredited school. R.O.T.C. unit. Rt. Rev. Joseph H. Johnson, D.D., Bishop of the Episcopal Diocese of Los Angeles, President. For catalog address the Rev. R. B. Gooden, D.D., Headmaster, 1601 S. Western Ave., Los Angeles, Cal.

GREENWOOD SCHOOL FOR GIRLS

1822 MORGAN PLACE—HOLLYWOOD

Resident and Day School—Limited Numbers—All Grades

Culture—Academics—Character Development
Fall Term Sept. 20—Summer Course Now in Session

APPLY PRINCIPAL, HOLLY 102-27

PASADENA GLEN SCHOOL FOR BOYS

A non-military, non-sectarian boarding and day school for boys 10 to 20 years. Grammar and high school grades; special class for boys of superior mental ability; junior college courses; one year course in business administration; unusual facilities for out-door physical development.

DR. RALPH L. POWER, Director

Box 6 M, Sierra Madre, or Telephone Red 67.

CALIFORNIA CLUB (Los Angeles)

453 South Hill, cor. 5th. Telephone 821-391

OFFICERS AND DIRECTORS

HENRY W. O'MELVENY, Title Insurance Building, 458 S. Spring, L. A. ..... President

JAMES, W. WILKINSON, 639 South Spring, Los Angeles ..... Vice President

ALEXANDER MACDONALD, Van Nuys Bldg., 210 W. 7th or Calif. Club, L. A. Secretary

WILLIAM E. DUNN, Merchants Nat. Bank Bldg., 548 S. Spring, L. A. ..... Director

JAMES R. PAGE, Van Nuys Bldg., 210 W. 7th, Los Angeles ..... Director

HON. VICTOR E. SHAW, 2700 Severance, Los Angeles ..... Director

DR. REA SMITH, Merchants National Bank Bldg., 548 S. Spring, Los Angeles ..... Director

JAMES LIEB, California Club, 5th and Hill, Los Angeles ..... Director

MEMBERS CALIFORNIA CLUB

ADAMS, MORGAN, 626 S. Spring.
AIKEN, FRIEND M., 453 S. Spring.
ALDERMAN, RUPERT L., 523 W. 6th.
ALDRICH, J. FRANK, California Club.
ALEXANDER, JESSE B., 907 E. 3rd.
ALLEN, WM. H., Jr., 458 S. Spring.
ANDERSON, Dr. CHAS. W., 523 W. 6th.
ANDERSON, JAMES A., 357 S. Hill.
ANDREWS, CHAS. G., 523 W. 6th.
ANDREWS, LEWIS W., 215 W. 7th.
ANEWALT, H. P., 402 S. Western Av.
ARCHER, ALLEN T., University Club.
ARKELL, WM. J., 337 S. Lorraine.
ARMSTRONG, ERVIN S., Alhambra, Cal.
ARMSTRONG, EARL V., Pasadena, Cal.
ARMSTRONG, LeROY, Altadena, Cal.
ARMSTRONG, LIONEL M., Altadena, Cal.
ARMSTRONG, WM. M., 510 W. 6th.
ARNOLD, HAROLD L., 901 W. 7th.
ARNOTT, WILLARD, 112 S. Los Angeles.
AVERY, Dr. MOSES N., 621 S. Vermont.
AYER, HAROLD O., 901 N. Main.
BABCOCK, DAVID T., 215 W. 6th.
BAER, JOHN WILLIS, Pasadena, Cal.
BAILIE, ROY C., 633 S. Hill.
BAIN, FERDINAND R., 950 S. Broadway.
BAKER, DANFORD M., 523 W. 6th
BAKER, EUGENE V., 355 S. Broadway.
BAKER, FRED L., 912 N. Broadway.
BAKER, LAWRENCE T., 527 S. Wilton.
BAKER, MILO A., 912 N. Broadway.
BAKER, WILLIAM C., 124 W. 4th.
BALCH, ALLAN C., Biltmore Hotel.
BALDWIN, FRANKLIN, 548 S. Spring.
BALDWIN, JAMES V., 354 S. Spring.
BALDWIN, PIERCE, 5816 Hoover.
BALLARD, RUSSELL H., 306 W. 3rd St.
BALSLEY, J. E., Standard Oil Co.
BANKS, THOS. W., 639 S. Spring.
BANNING, HANCOCK, Wilmington, Cal.
BANNING, WM., Wilmington, Cal.
BARBER, JOHN E., Pasadena, Cal.
BARKER, DONALD, 456 S. Spring.
BARLOW, Dr. W. JARVIS, 510 S. Spring.
BARNES, CHARLES B., 147 N. Los Angeles
BARNESON, HAROLD J., 108 W. 2nd.
BARNESON, LIONEL T., 108 W. 2nd.
BARNARD, WILFRED K., 108 W. 6th.
BARR, ROBERT B., 639 S. Spring.
BARRET, ALEX. B., 639 S. Spring.
BARRINGTON, CHAS., Jr., 2711 Orchard.
BARROWS, FRED'K G., 458 S. Spring.
BATTSON, LEIGH M., 456 S. Spring.
BAUER, HARRY J., 210 W. 7th.
BAURHYTE, WM., 1033 W. Edgeware Rd.
BAYLY, HAROLD, 626 S. Spring.
BAYLY, WM., 2025 W. Adams.
BAYLY, WM., Jr., 2310 Scarft.
BEAKBANE, THOS. W., 1546 4th Av.
BECKER, CLARENCE G., California Club.
BECKETT, Dr. WM. W., 523 W. 6th.
BELL, NELSON W., Pasadena, Cal.
BERGSTROM, GEO. E., 615 S. Gramercy.
BETTINGEN, WM. JOHN, 1144 Hillcrest, Pasadena, Cal.
BICKSLER, W. SCOTT, 453 S. Spring.
BIGGS, Dr. ELMER L., 458 S. Spring.
BIRKHOLZ, JOHN, California Club.
BISHOP, GEO. H., 332 S. Larraine Blvd.
BISHOP, JEROME H., Jr., 546 S. Catalina.
BISHOP, ROLAND P., 1366 E. 7th.
BISHOP, WM. T., Jr., 1366 E. 7th.
BITTINGER, GEO. E., 453 S. Spring.
BIXBY, FRED H., Long Beach, Cal., (Rancho Los Alamitos)
BLACK, CLARENCE S., 456 S. Spring.
BLACKSTONE, NATHANIEL B., 1226 W. 28th.
BLANCHARD, FRED'K W., 213 S. Broadway
BLANKENHORN, DAVID F., Pasadena.
BOBRICK, GABRIEL A., 111 Garey.
BOHON, JOSEPH H., 815 S. Hill.
BOLT, FRANK C., Pasadena, Cal.
BONFILIO, N., 2019 S. Figueroa.
BONNER, CLARK J., 639 S. Spring.
BONSALL, HOWARD C., 108 W. 2nd.
BONYNGE, WALTER A., Com'l Nat. Bank.
BOOTH, FRANKLIN, 104 N. Spring.
BOOTH, OTIS, 104 N. Spring.
BOOTH, PERCY H., 104 N. Spring
BORDEN, GAIL, California Club
BORDWELL, Judge WALTER, 2023 W. 24t
BOTHWELL, SAMUEL F., 456 S. Spring
BOWER, ROBERT A., Pasadena, Cal.
BOYNTON, GUY C., 912 N. Broadway
BRACKENRIDGE, WM. A., 525 Orange Grove Av., Pasadena
BRADFORD, LUTHER T., 548 S. Spring
BRALY, ARTHUR H., 558 S. Catalina Av., Pasadena, Cal.
BRALY, HAROLD H., 523 W. 6th
BRAND, A. W., California Club
BRAND, LESLIE C., 220 W. 5th.
BRAUN, Dr. FRED W., San Marino, Cal.
BRIDGE, Dr. NORMAN, 718 W. Adams
BRIGGS, Wm. R., 735 S. Central
BRITT, EUGENE W., 456 S. Spring
BROCK, GEO. A., 515 W. 7th
BROCKMAN, JOHN, 520 W. 7th
BROOKS, HARRY B., 640 S. Spring
BROWN, ALBERT, 934 N. Alameda
BROWN, ARVIN H., 215 W. 6th
BROWN, JULIUS A., California Club
BROWN, WM. B., 610 S. Broadway
BRUNSWIG, LUCIEN N., 501 N. Main
BRUNSWIG, WALTER M., 501 N. Main
BRYAN, ELDON P., 41 Westmoreland Place, 548S. Spring
BRYANT, Dr. ERNEST A., 1060 S Br'dway
BULLA, ROBERT N., 356 S. Spring
BULLOCK, JOHN G., 659 S. Broadway
BUMILLER, ARTHUR W., 430 S. Br'dway
BUNDY, CHAS. L., Santa Monica, Cal.
BURCK, LAWRENCE B., 325 S. Hill
BURKE, CARLETON F., 210 W. 7th
BURKE, JOHN P., 1st National Bank
BURKHARD, HERMAN J., 548 S. Spring
BURKS, PAUL, Santa Fe Ry.
BURNELL, GEORGE E., 1436 S. Flower
BURNHAM, WM. H., 1002 Santa Fe Ry.
BURNS, JAMES P., 525 S. Broadway
BURNS, JOHN WALTER, 306 W. 3rd.
BURNS, ROBERT E., 643 S. Spring
BUSCH, A. HAYS, 150 N. Los Angeles

CALIFORNIA CLUB, Los Angeles, (Continued)

MEMBERS (Continued)

BUTLER, WILLARD W., 639 S. Spring
CADWALADER, THEO. R., 215 W. 6th
CALL, ASA V., 357 S. Hill
CALL, JOSEPH H., 357 S. Hill
CALLENDER, HARRY R., 523 W. 6th.
CALM, Dr. C. E., California Club
CAMP, EDGAR W., Santa Fe Ry.
CAMPBELL, W. ROSS, 712 S. Spring
CAMPBELL, W. W., California Club
CANNELL, S. BARTLEY, 401 St. Andrews Place or 720 W. 7th, L. A.
CARLISLE, FRANCIS J., Beverly Hills
CARPENTER, CHAS. C., 1205 W. 27th
CARPENTER, NORMAN D., 111 Arlington
CARR, JOSEPH E., 756 S. Broadway
CASH, ROBERT J. Jr., 453 S. Hill
CASS, ALONZO B., 619 S. Los Angeles
CASS, LOUIS, 210 W. 7th
CAVERS, J. A., 347 S. Normandie
CECIL, Dr. ARTHUR B., 523 W. 6th
CHAFFEY, ANDREW M., Brentwood Park, West Los Angeles, or Cal. Bank, L. A.
CHANDLER, JEFF PAUL, 215 W. 7th
CHANDLER, LEO S., California Bank, L. A
CHAPMAN, WARD, 453 S. Spring
CHARLES, WM. W., 606 S. Hill
CHARTIER, GEO. M., 458 S. Spring
CHASE, CHAS. W., 639 S. Spring
CHASE, LUCIUS K., 458 S. Spring
CHENEY, ALBERT L., 548 S. Spring
CHILDS, OZRO W., 510 S. Spring
CHURCH, NORMAN W., 523 W. 6th
CLARK, ELI P. 9 St. James Park
CLARK, EUGENE P., 3 St. James Park
CLARK, ELMER W., First National Bank
CLARK, J. ROSS ,457 S. Spring
CLARK, PERCY H., 210 W. 7th
CLARK, WILLIAM A., New York City
CLARK, WM. A. Jr., 2205 W. Adams
CLARKE, CHAUNCEY D., Brazier Road, Santa Fe Springs
CLARKE, ROBERT D., 548 S. Spring
CLARKE, ROBERT M., 456 S. Spring
CLIFFORD, ARTHUR M., 639 S. Spring
CLINE, WALTER B., 645 S. Hill
CLOVER, SAM T., 356 S. Broadway
COCHRAN, GEO. I., 523 W. 6th
COCHRAN, Dr. GUY, 610 S. Main
COCKINGS, WM. WELCH, California Club.
CODE, WM. H., 606 S. Hill
COFFIN, HOWARD M., 758 S. Broadway
COFFIN, TRISTRAM R., 639 S. Spring
COGGESHALL, JAMES E., 640 S. Spring
COLE, ELMER E., 315 S. Broadway
COLE, Dr. GEORGE L., 427 W. 5th
COLE, JOHN D., 724 S. Spring
COLLINS, BURTON V., 1431—E 16th
COMSTOCK, WALTER H., 610 S. Main
CONDUIT, J. PAUL, 2301 E. 52nd.
CONGER, ARTHUR H., 406 S. Main
CONNELL, MICHAEL J., 746 S. Los Angeles
COOK, D. S., California Club
COOK, EDWARD J., 356 S. Spring
COOK, HAROLD S., San Francisco
COOK, JOSEPH E., 498 N. Alameda
COOK, Dr. J. F., 548 S. Spring
COOPER, JOHN T., 502 S. Spring
COOPER, MILTON G., 700 S. Los Angeles
CORNISH, HERBERT L., 210 W. 7th
COTTLE, PHILIP G., 725 S. Spring
COTTON, CHAS. M., 1831 Wellington Road
COTTON, H. H., 548 S. Spring
COWAN, EARL, 300 N. Los Angeles
CRAIG, VOLNEY H., California Club
CRANDALL, SHANNON, 224 S. Spring
CRAVENS, JOHN S., 215 W. 6th
CRAWFORD, C. H., 453 S. Spring
CRAWFORD, FRANK H., 513 W. 6th
CRUICKSHANK, LEWIS, 215 W. 6th
CRUTCHER, ALBERT, 548 S. Spring
CULVER, HARRY H., 323 W. 6thh .
CULVER, RICHARD J. O., 456 S. Spring
CUZNER, JAMES, California Club
DABNEY, JOSEPH B., 655 S. Olive
DAVIDSON, A. N., California Club
DAVIE, ROBERT P., 510 W. 6th
DAVIS, EDWIN R., 306 W. 3rd
DAVIS, J. J., California Club
DAVIS, WILLIAM HENRY, 501 W. 6th
DAY, J. DABNEY, First Natinal Bank
DECKER, Colonel C. W., 112 W. 9th
DENIS, GEO. J., 201 S. Spring
DENISON, L. W., 354 S. Plymouth
DENMAN, A. C., Jr., 2600 Wilshire Blvd.
DETMERS, FRED, 735 S. Hill
de BRABANT, MARIUS, Union Pacific Ry.
DE VAN, DURWARD S., 301 S. Broadway
DE WITT, THEODORE, California Club
DILLON, Dr. E. T., 548 S. Spring
DILLON, RICHARD J., 548 S. Spring
DOCKWEILER, ISADORE B., 210 W. 7th
DOCKWEILER, THOS. A. J., 210 W. 7th
DODWORTH, A. A., California Club
DOHENY, EDWARD L., Security Bldg.
DOHENY, EDW. L. Jr., Security Bldg.
DORAN, WILLARD J., City National Bank
DORAN, WM. J., 681 S. Bronson
DOUGLASS, F. M., 1834 N. Main
DOYLE, JAMES G., "Examiner", L. A.
DRAKE, CHAS. R., 215 W. 6th
DUDLEY, HOWARD S., 510 W. 6th
DUDLEY, THOS. H., Santa Monica, Cal.
DUFFILL, HARRY, 607 S. Hill
DUFFY, JAMES B., Santa Fe Ry.
DUFUR, WM. H., California Club
DULIN, EDGAR S., 210 W. 7th
DULIN, GARRETTSON, 210 W. 7th
DUNLAP, SAMUEL C., 108 W. 6th
DUNLOP, JOHN, 523 W. 6th
DUNN, WILLIAM E., 548 S. Spring
DUQUE, GABRIEL C., 510 S. Spring
DURGIN, WALTER C., California Bank
DYER, E. L., California Club
EAMES, MILO D., 115 S. Harvard
EARLSCLIFFE, H., 543 S. Hill
EATON, HUBERT L., 606 S. Hill
EDWARDS D. K., 411 S. Main
EDWARDS, LE ROY M., 724 S. Spring
EDWARDS, Dr. WM. A., 510 S. Spring
EICHELBERGER, HARRY M., 247 L. A.
ELLINGTON, ALLAN W., Boyle & Slauson
ELLIOTT, EDWARD, 502 S. Spring
ELLIOTT, JOHN M., 707 S. Spring
ELLIOTT, ROBT. P., 300 Montgomery St.
ELLIS, GEORGE B., 607 S. Hill
ELY, TAYLOR L., 1518 S. Central
ENGLISH, PAUL A., 453 S. Spring
ENNIS, GEO. H., 321 W. 3rd.
ESHMAN, MELVILLE G., 560 S. Main
EVERSOLE, Dr. H. O., La Canada.
FAIRBANKS, FRED'K C. 217 Oak Lawn Av., Pasadena, Cal.
FARLOW, LEWIS H., California Club
FARQUHAR, ROBT. D., New York City N. Y.
FARRAND, GEORGE E., 607 S. Hill
FAY, CLARENCE S., 221 W. 3rd
FAY, FRANK P., 326 W. 3rd
FEATHERSTONE, EDW. A., 1204 W. 27th
FELLOWS, C. A., 108 W. 6th
FINKLE, F. C., 411 S. Main
FISHBAUGH, Dr. E. C., 523 W. 6th
FISHBURN, JOHN E., 548 S. Spring
FITGER, ARNOLD K., 210 W. 7th
FITZGERALD, GERALD, 747 Warehouse
FLEMING, ARTHUR H., 217 W. 9th
FLEMING, ERNEST W., 523 W. 6th
FLEMING, THOS. J., 523 W. 6th
FLINT, FRANK P., 458 S. Spring
FLINT, FRED'K W., Jr., 356 S. Br'dway
FLINT, GEO. C., Long Beach, Cal.
FLINT, MOTLEY H., 565 S. Spring
FLINT, ROBERT P., California Club
FLINT, WM. R., 458 S. Spring
FORD, FREEMAN A., Pasadena, Cal.
FORD, TODD, Jr., Pasadena, Cal.
FORRESTER, FRANK L., 640 S. Broadway
FORSMAN, STANTON W., Pasadena, Cal.
FORSYTH ,JAMES, First National Bank
FORVE, PHILIP, 512 S. Broadway
FORVE, PHILIP, Jr., 512 Broadway
FOSTER, NEWTON H., 610 S. Main

CALIFORNIA CLUB, Los Angeles, (Continued)

MEMBERS (Continued)

FOWLER, EDWARD M., 315 W. 5th L. A. or Pasadena, Cal.
FOWLER, WM. ERIC, 215 W. 7th
FOX, CHAS. J., Jr. 510 W. 6th
FRANCISCO, J. BOND, 1401 Albany
FRANKLIN, BLAKE, 523 W. 6th
FREDERICKS, JOHN D., 523 W. 6th
FRICK, Dr. DONALD J., 210 W. 7th
FRICK, ROBERT N., 724 S. Spring
FULTON, Dr. DUDLEY, 523 W. 6th
FUSENOT, GEORGE, 424 W. 7th
GAFFEY, JOHN T., 458 S. Spring San Pedro, Cal.
GAFFEY, W. TRACY, 335 W. 6th
GARBUTT, FRANK A., 411 W. 7th
GARLAND, GROVER T., 311 S. Spring
GARLAND, WM., 311 S. Spring
GARLAND, WM. MAY, 749 S. Spring
GARNER, JOHN L., 356 S. Broadway
GARTZ, ADOLPH F., Altadena, Cal.
GARTZMANN, REEVE, 1929 S. Figueroa
GARVEY, RICHARD, 2300 W. 9th
GARVEY, RICHARD, Jr., Athletic Club, L.A.
GIBSON, JAMES A., Jr., 863 S. Wilton
GILLETTE, G. G., 315 S. Occidental
GILLETTE, KING G., 100 Fremont Place
GILLIS, ROBERT C., Terminal Bldg.
GOODHUE, A. M., California Club.
GOODMAN, Dr. NYE W., Story Bldg.
GOODRICH, ROY S., 534 S. Kingsley.
GORDON, CARL J., 4801 Santa Fe.
GORDON, FRED V., 215 W. 7th.
GORHAM, HARRY M., Santa Monica, Cal. or Calif. Bank, L. A.
GOUDGE, HERBERT J., 756 S. Broadway.
GRAFF, Judge M. L., California Club.
GRAHAM, W. M., 333 W. 2nd.
GRANT, DANIEL G., 453 S. Spring.
GRANT, EDWIN J., 326 W. 3rd.
GRAVES, FRANCIS P., 510 S. Spring.
GRAVES, JACKSON A., Alhambra, Cal., or 401 S. Main, L. A.
GRAY, Judge WHEATON A., 456 S. Spring
GREEN ,BURTON E., 501 W. 7th.
GREEN, CALVIN C., 427 W. 7th.
GREEN, LUTHER H., 210 W. 7th.
GREGG, PAUL M., 215 W. 7th.
GRIFFITH, FRANK, 2122 S. Western.
GRIFFITH, GEO. P., 1060 S. Broadway.
GRIFFITH, PERCIVAL H., 815 S. Hill
GRIFFITH, RICHARD M., 510 S. Spring.
GRIMWOOD, CHAS. P., 606 S. Hill.
GROSS, ROBERT F., 626 S. Spring.
GROSSE, JOHN, 124 W. 6th.
GUASTI, SECONDO, 3500 W. Adams.
GUDE, ALBERT L., 537 S. Broadway.
GUIBERSON, S. A. Jr., 1737 E. 7th.
HADLEY, CHAS. R., 330 N. Los Angeles.
HAHN, FREDERICK F., 4054 W. 3rd.
HALDEMAN, H. M., 1002 Santa Fe Bldg.
HALE, JAMES M., 341 S. Broadway.
HALL, CHAS. J., 416 W. 7th.
HALSTED, ABEL S., 610 S. Main, L. A. or 194 Palmetto, Pasadena.
HAMILTON, ERNEST C. Long Beach, Cal.
HAMMEL, WM. A., California Club.
HAMMOND, PAUL B., 210 W. 7th.
HAMMOND, W. T. S., 707 S. Spring.
HAMPTON ,W. E., 667 Mateo.
HANCOCK, G. ALLAN, 548 S. Spring.
HANLIN, SAML. A., 664 S. Serrano.
HANN, ALFRED G., 523 W. 6th.
HARDACRE, RALPH B., 502 S. Spring.
HARDING, BENJ. L., 315 W. 5th. Ocean Park, Cal.
HARLOW, DEWITT, 742 Burck Pl.
HARRISON, CLEVES, 510 S. Spring.
HARRISON, PRESTON, 2400 S. Western.
HART, EDWIN G., 210 W. 7th.
HART, FRANK J., 332 S. Broadway.
HART, JOHN W., 458 S. Spring.
HARTLEY, Dr. R. R., 520 W. 7th.
HARWOOD, BENJ., 128 Fremont Pl.
HASKELL, EUGENE C., California Club.
HASKINS, SAMUEL M., 548 S. Spring.
HASTINGS, ALFRED, 108 W. 6th.
HASTINGS, CHARLES H., California Club.
HASTINGS, Dr. HILL, 215 W. 6th.
HAUSER, LEWIS A., 2300 E. 9th.
HAWES, ARTHUR L., California Club.
HAWKINS, EUGENE A., 453 S. Spring.
HAWKINS, JOHN J., 107 S. Ardmore.
HAYES, ALBERT H., 630 S. Broadway.
HAYNES, Dr. JOHN R., 607 S. Hill.
HEFFNER, HARRY L., 356 S. Broadway.
HENDERSON, CHAS. A., 1819 S. Oxford.
HENNENBERGER, HERMAN Jr., 523 W. 6th.
HENRY, A. P., California Club.
HENRY, LESLIE B., 215 W. 6th.
HENSHAW, STANLEY T., California Club.
HERBERT, WM. P., 1100 S. Flower.
HERVEY, Judge WILLIAM R., 601 Shatto.
HIBBARD, I. L., Santa Fe Ry.
HILL, LOUIS C., 606 S. Hill.
HILLS, E. M., California Club.
HITCHCOCK, HARRY S., 912 N. Bdwy.
HOAG, CHESTER T., 7225 Hollywood.
HOLLADAY, E. BURKE, Pasadena, Cal.
HOLMES, WEBSTER B., 747 Warehouse.
HOLTERHOFF, GODFREY, Jr., 315 W. 5th
HOOK, BARBEE S., 672 S. Berendo.
HOOK, WM. S. Jr., 814 E. 3rd.
HOPPER, CHAS. B., 523 W. 6th.
HOWARD, GEO. A. J., 625 S. Spring.
HOWARD, Dr. HENRY W., 756 S. Bdwy.
HOWARD, NELSON A., California Club.
HOWARD, PAUL J., 250 La Brea.
HOWARD, WM. F., 356 S. Spring.
HUBBARD, ALBERT A., 903 S. Burlington.
HUBER, JOHN F., 1631 S. Los Angeles.
HUGHES, FRED S., 253 S. Broadway.
HUMBERT, WM. S., 607 S. Hobart.
HUNSAKER, WM. J., 458 S. Spring.
HUNT, MYRON, 408 S. Spring, L. A. or Pasadena, Cal.
HUNT, SUMNER P., 315 S. Broadway.
HUNT, WILLIS G., 247 S. Los Angeles.
HUNTER, EDWARD S., Pasadena, Cal.
HUNTER, ROBERT E., 210 W. 7th.
HUNTINGTON, HENRY E., San Marino.
HUNTLEY ,EARL W., 639 S. Spring.
HUSSER, JOSEPH J., 412 W. 6th.
HUTCHISON, WM. G., 699 S. New Hamp.
HYTER, SIDNEY S., 357 S. Hill.
INNES, WM. A., 642 S. Broadway.
JAMES, Hon. WM. P., 227 S. Norton.
JANEWAY, G. HAROLD, 458 S. Spring.
JANNEY, Dr. NELSON W., 523 W. 6th.
JANSS, HAROLD ,315 W. 5th.
JARDINE, JOHN EARLE, 460 S. Spring, L. A. or Pasadena, Cal.
JEFFRIES, WM. P., 117 Winston.
JEFFERSON, W. T., 927 Orange.
JENKINS, W. O., 641 S. Irving.
JEVNE, HANS, 1340 E. 7th or Pasadena.
JEVNE, JACK A., 1340 E. 7th.
JOB, THOS. C., 740 S. Broadway.
JOHNSON, A. P., Jr., 356 S. Broadway.
JOHNSON, FRED O., 356 S. Broadway.
JOHNSON, Right-Rev. JOS. H., 415 S. Grand Av., Pasadena, Cal.
JOHNSON, KIRK B., 510 S. Spring.
JOHNSON, Dr. MILBANK, 523 W. 6th.
JOHNSTON, A. D. S., 503 S. Hobart Blvd.
JOHNSTONE, HUGO R., Pasadena, Cal.
JONES, CHARLES C., 756 S. Broadway
JONES, Dr. EDWARD D., 607 S. Hill.
JONES, EDWARD W., Alhambra, Cal.
JONES, Dr. ELLIS, 550 W. 7th.
JONES, GARFIELD R., 510 W. 6th.
JONES, Dr. ISAAC H., 1920 Orange.
JONES, JOHN T., 333 W. 2nd.
JOYCE, WM. B., Jr., 107 S. Wilton.
JUDKINS, R. D., California Club.
KARNES, WM. LEE, 624 Arden Blvd.
KAUFMANN, GORDON B., 325 W. 8th.
KAYS, JAMES W., 510 S. Spring.
KEATING, ARTHUR G., 234 W. Adams.
KEEFE, HARRY C., 717 W. 16th.
KELLER, HENRY W., 523 W. 6th.
KELLER, WILL E., 907 E. 3rd.
KELOGG, FRED R., 210 W. 7th.
KELLY, ARTHUR R., 210 W. 7th.

CALIFORNIA CLUB, Los Angeles, (Continued)

RESIDENT MEMBERS (Continued)

KEMP, A. N., 306 West 3rd.
KENNEDY, S. M., 306 W. 3rd L. A. or Alhambra, Cal.
KERCKHOFF, HERMAN H., 740 S .Bdwy.
KERCHOFF, WM. G., 506 S. Main.
KERR, J. A. H., 502 S. Spring.
KIDD, HERBERT W., 458 S. Spring.
KILNER, W. H. B., 401 S. Broadway.
KING, CLARENCE P., 510 S. Spring.
KING, Dr. JOS. M., 520 W. 7th.
KING, ROY B., 548 S. Spring.
KINNEY, TIMOTHY, California Club.
KINSLEY, HENRY, 548 S. Spring.
KIRKWOOD, GEO. V., California Club.
KLOKKE, KARL C., 606 S. Hill.
KOEBIG, ADOLPH H., 458 S. Spring.
KOEPFELI, JOSEPH O., 1366 E. 7th.
KOLLOCK, WM. GREGG, 626 S. Spring.
KRUTZ, THOS. S., California Club.
KUEHNRICH, P. MAX, 120 S. Grand.
KUHRTS, GEO. J., 1060 S. Broadway.
LACY, RICHARD H., 311 S. Spring
LACY, WILLIAM, 311 S. Spring
LANKERSHIM, J. B., 126 West 3rd.
LAST, C. F. A., 257 S. Spring.
LAUGHLIN, HOMER, Jr., 315 S. Broadway.
LAWLOR, OSCAR, 210 W. 7th.
LEAF, EARLE M., 851 5th Av.
LEE, BRADNER W., 354 S. Spring.
LEE, BRADNER W., Jr., 354 S. Spring.
LEE, HENRY CARLTON, 606 S. Hill.
LEE, KENYON FARRAR, 2544 S. Spring.
LEEDS, WALTER R., 210 W. 7th.
LEONARD, ROBERT L., 152 N. Main.
LETTS, ARTHUR Jr., 510 W. 6th.
LEWIS, F. E., 2nd, 2265 W. 22d.
LEWIS, JOS. A., 108 W. 6th.
LEWIS, MELVIN H., 453 S. Spring.
LINDSAY, LYCURGUS, 639 S. Spring.
LIPPINCOTT, JOSEPH B., 108 W. 6th.
LLEWELLYN, DAVID E., 1200 N. Main.
LLEWELLYN, REESE, 1200 N. Main.
LOBINGIER, Dr. A. S., 307 W. 8th.
LOMBARD, HARRY DANA, Beverly Hills.
LONG, JAS. W., California Club.
LONGYEAR, WILLIS D., 502 S. Spring.
LOTHIAN, I. A., 639 S. Spring.
LOW, THOS. F., 210 W. 7th.
LYMAN, EDWARD D., 639 S. Spring.
MABURY, PAUL R., 210 W. 7th.
MacBETH, ALEX. B., 950 S. Broadway
MacBETH, NORMAN, 724 S. Spring.
MacDONALD, ALEXANDER, 210 W. 7th, or California Club.
MacDONALD, ARTHUR T., California Club
MacDONALD, J. WISEMAN, 108 W. 2nd.
MacFARLAND, A. H., 445 S. Berendo.
MacGOWAN, Dr. D. GRANVILLE, 3726 W. Adams.
MacKAY, HENRY S., Jr., La Canada, Cal., or 458 S. Spring, L. A.
MacLEISH, Dr. A. L., 520 W. 7th.
MacNEIL, BRUCE, 311 S. Spring.
MacNEIL, SAYRE, 456 S. Spring.
MACOMBER, A. KINGSLEY, Paicines, Cal.
MacWATERS, D. C., 238 S. Norton.
MACY, LLOYD R., 523 W. 6th. .... Pasadena, Cal.
MAGEE, P. E., California Club.
MAGINNIS, FRANK A., Santa Fe Ry.
MAIER, EDWARD R., 440 Aliso.
MALCOLM, GEO. H., 300 E. 8th.
MANSUR, Dr. LEON W., 520 W. 7th.
MANWARING, C. T., 1410 4th Av.
MARBLE, JOHN E., South Pasadena.
MARSH, ROBERT, 112 W. 9th.
MARSHALL, EDWIN J., 510 W. 6th, L. A. or Pasadena, Cal.
MARSHALL, JOHN MURRAY, 458 S. Spring L. A. or Pasadena, Cal.
MARSHALL, SETH, Hershey Arms.
MARSHALL, WALLACE A., 510 S. Spring.
MARTIN, GEO. C., California Club.
MARTIN, HARRY LEE, 1403 E. 16th.
MARTIN, JAMES R., 724 S. Spring.
MARTIN, WALTER J., 626 S. Spring.
MARTINDALE, Dr. J. H., 725 S. Catalina.
MARTYN, Dr. GEO., 523 W. 6th.
MASON, CHAS. F., 560 S. Main.
MASON, DEAN, 724 S. Spring.
MASSON, RAYMOND S., 453 S. Spring.
MATHEWS, WM. B., 548 S. Spring.
MATTHEWS, JOHN, California Club.
MATTHEWS, ROBTERT D., 617 W. 7th.
MAURER, HAROLD R., 411 S. Main.
MAURER, JOHN E., 411 S. Main.
MAXSON, E. W., 523 W. 6th.
MAXSON, H. E., 523 W. 6th.
MAYNARD, REA E., 108 W. 2nd.
MEAD, WILLIAM, California Club.
MÉL, Capt. JOHN, Pasadena, Cal.
MELLUS, JAMES J., 1147 S. West Lake.
MERRILL, I. L., California Club.
MERRITT, HULETT C., 307 W. 8th.
MERWIN, WM. B., 354 S. Spring.
MESERVE, EDWIN A., 215 W. 7th.
MEYER, CHAS. A., 633 E. 1st.
MEYLER, ROBERT G., 912 N. Broadway.
MIER, RICH J., 523 W. 6th.
MILBANK, NICHOLAS, 671 Wilshire Pl.
MILLAR, WM. R., 610 S. Main.
MILLER, JOHN B., 306 W. 3rd.
MILLER, KENTON A., 510 W. 6th.
MILLIKEN, E. E., 456 S. Spring.
MILNER, JOHN, 1200 N. Main.
MINER, RANDOLPH H.
MINES, WILLIAM W., 639 S. Spring L. A., or 3205 N. Fair Oaks, Altadena.
MITCHELL, GEO., 405 S. Hill.
MITCHELL, STANDISH L., 2528 10th Av.
MONK, EDWARD R., 1611 S. Flower.
MONNETTE, M. J., 457 S. Spring.
MONNETTE, ORRA E., 215 W. 7th.
MONROE, Judge CHARLES, 709 W. 28th.
MONTGOMERY, JAS. W., 510 S. Spring.
MOORE, CHAS. E. W., Calif Club. or Pasadena, Cal.
MOORE, CHAS. I. D., 523 W. 6th.
MOORE, Dr. E. C., 548 S. Spring.
MOORE, ERNEST C., 327 S. Kenmore.
MOORE, HANSEN, 2412 S. Western.
MOORE, HARRY E., 523 W. 6th.
MOORE, Dr. MELVIN L., 548 S. Spring.
MORGAN, ALFRED W., 523 W. 6th.
MORGAN, COSMO, 747 Warehouse.
MORGAN, O. W., 210 W. 7th.
MORLAN, ARTHUR F., 210 W. 5th.
MORPHY, ALAN E., 411 S. Main.
MORPHY, E. P., 814 E. 3rd.
MORRIS, WELLS, 215 W. 6th
MORRISON, Dr. WAYLAND A., 523 W. 6th.
MORSE, WELLINGTON S., 1417 W. Pico, L. A., or Pasadena, Cal.
MOSS, LEON F., 357 S. Hill.
MOTT, JOHN G., 453 S. Spring.
MOULTON, FRANCIS, 458 S. Spring.
MOULTON, ROBT. H., 458 S. Spring.
MUDD, HARVEY S., 523 W. 6th.
MUDD, SEELEY W., 523 W. 6th.
MUELLER, EARL W., 348 S. Occidental.
MUELLER, OSCAR C., 2115 Harvard.
MULHOLLAND, WM., 403 S. Hill.
MUMPER, HEWLINGS, 215 W. 7th.
MURPHY, DAN, 458 S. Spring.
MURPHY, WM. D., California Club.
MURPHY, WM. K., 458 S. Spring.
MURPHY, WALTER M., 909 S. Olive or La Canada, Cal.
MURRAY, N. M., California Club.
MURRIETA, Dr. A. J., 523 W. 6th.
MYRICK, N. W., 2440 E. 9th.
McADOO, WM. G., 655 S. Olive.
McALPIN, J. R., California Club.
McARTHUR, Dr. WM. T., 510 S. Spring.
McCARTHY, E. AVERY, 215 W. 7th.
McCLUNG, S. F., 523 W. 6th.
McCOMB, HARRY, 108 W. 6th.
McCRAY, M. L., California Club.
McDEARMOTT, ANDREW M., Pasadena.
McFARLAND, C. P., California Club
McFARLAND, DAN, 701 E. 3rd.
McFARLAND, HUGH, 456 S. Spring.

CALIFORNIA CLUB, Los Angeles, (Continued)

RESIDENT MEMBERS (Continued)

McFIE, LYMAN ROSS, 1130 Arlington.
McFIE, MAYNARD, 213 N. Los Angeles.
McFIE, WILLIAM T., 213 N. Los Angeles.
McGAFFEY, A. B., 615 Gower.
McGILVRAY, D. A., 639 S. Spring.
NADEAU, Dr. HUBERT, 356 S. Spring.
NEBEKER, C. M., California Club.
NEWLIN, GURNEY E., 456 S. Spring.
NEWLIN, THOS. E., 401 S. Main.
NEWMAN, LAWRENCE, California Club.
NEWMARK, MORRIS A., 1248 Wholesale.
McGINNIS, FELIX S., Pac-Elec. Bldg.
McKEE, HENRY S., Merc. Nat. Bank.
McKINLEY, JAMES W., 510 S. Spring.
McLACHLAN, JAMES, 458 S. Spring.
McLAINE, WM. L., Higgins Bldg.
McLAUGHLIN, EUGENE O., 411 East 1st.
McMULLEN, FRANK E., 215 W. 6th.
McNAB, Dr. THOS. R., Van Nuys Bldg.
McNAGHTEN, MALCOLM, 401 S. Broadway.
McPEAK, JOHN, Union Oil Co.
McPHERSON, W. S., Central Bldg.
McREYNOLDS, Dr. ROBT. P., 213 S. Bdwy.
NEWTON, BURKETT D., 1212 Milan, South Pasadena, Cal.
NEWTON, Dr. E. AVERY, 112 W. 9th St.
NEWTON, I. B., 365 Loma Drive.
NIVEN, JOHN C., 1231 S. Olive.
NOBLE, G. O., California Club.
NOLAN, EDWARD J., 510 W. 6th.
NORDENHOLT, GEO. D., 526 W. 6th.
O'DONNELL, THOS. A., 510 S. Spring.
O'MELVENY, DONALD, Security Bldg.
O'MELVENY, HENRY W., 458 S. Spring.
O'MELVENY, JOHN, 458 S. Spring.
O'MELVENY, STUART, 458 S. Spring.
O'NEILL, THOMAS, 215 W. 7th.
OFF, EDWARD T., California Club.
OLDHAM, Dr. JOHN Y., 548 S. Spring.
ORR, CHARLES E., California Club.
OSTERLOH, A. F., 6701 S. Central Av.
OVERTON, EUGENE, 639 S. Spring.
PADDLEFORD, GEO. E., California Club.
PAGE, BENJAMIN E., 356 S. Spring.
PAGE, JAMES R., Van Nuys Bldg.
PALMER, CHAS. H., Jr., 523 W. 6th.
PARKER, CHAS. C., 520 W. 6th.
PARKER, FORCE, 356 S. Spring.
PARKINSON, DONALD B., 456 S. Spring.
PARKINSON, JOHN, 456 S. Spring.
PARKS, ARTHUR S., 2100 E. 38th.
PARSONS, ROBERT H., 215 W. 6th.
PATRICK, JOSEPH H., Wilmington.
PATTINSON, I. GRAHAM, Pasadena.
PATTON, GEO. S., 524 S. Spring.
PAULY, EDWARD S., 1st Nat. Bank.
PAXTON, CHAS. F., Pasadena, Cal.
PEARSALL, GILBERT H., 354 S. Ardmore.
PECK, ARTHUR R., 548 S. Spring.
PECK, CLAIRE L., 356 S. Spring.
PEEPLES, LEWIS B., 321 E. 3rd.
PELTON, Dr. ARTHUR M., 1746 Cherokee.
PELTON, GEO. S., 4153 S. Figueroa.
PENDLETON, CORNELIUS W., 523 W. 6th.
PERKINS, JOHN L., 2176 W. 24th.
PETTIGREW, EUGENE T., Cit. Nat. Bank.
PETTINGELL, FRANK H., 639 S. Spring.
PEYTON, ROBERT C., 857 S. Westlake.
PEYTON, VALENTINE, 215 W. 6th.
PHELPS, FRED M., 523 W. 6th.
PHILLIPS, LEE A., 510 W. 6th.
PHILLIPS, THOMAS W., 681 S. Norton.
PHILP, HARRY G. R., 401 S. Broadway.
PIERCE, FRANK, 408 S. Spring.
PIKE, JOHN, Jr., 523 W. 6th.
PIKE, PERCY M., 2122 E. 7th.
PITCAIRN, ROBT. Jr., 7131 Sunset Blvd.
PITNER, PAUL J., 805 E. El Molino Av., Pasadena, Cal.
PLATER, JOHN E., 707 W. 28th.
POINDEXTER, ROBT. W., 458 S. Spring.
POMEROY, A. E., 355 S. Broadway.
PONTIUS, DAVID W., 610 S. Main.
POOLE, Col. JOHN HUDSON, Boston Bldg. Pasadena, Cal.
POTTER, ARTHUR S., 412 W. 6th.
POTTER, CLARENCE S., 412 W. 6th.
POTTENGER, Dr. F. M., 456 S. Spring.
POWELL, FRANK H., 356 S. Spring.
POWELL, PERCY P., California Club.
PREUSS, KENNETH, Laughlin Park.
PURCELL, GERVAISE, California Club.
RANDALL, W. WEST, 358 S. Van Ness.
RATH, HOWARD GRANT, 523 W. 6th.
RATHBUN, GEO. A., 518 S. Spring, L. A., or Pasadena, Cal.
REED, GEO. D., 1960 Santa Fe.
REEVES, Dr. WALTER, 756 S. Broadway.
REID, WM. P., California Club, or Pasadena.
REILLEY, FRANK H., 10 Berkeley Sq.
REPPY, ROY V., 306 W. 3rd St.
REYNOLDS, E. W., 315 W. 5th.
REYNOLDS, RALPH, 2601 S. Figueroa.
RHODES, J. FOSTER, 108 W. 6th.
RHODES, JOSEPH F., Jr., 370 W. Bellevue Av. Pasadena, Cal.
RICHARDSON, JOHN G., 453 S. Spring.
RICHARDSON, W. E., 210 W. 7th.
RILEY, JAMES SHELDON, 210 W. 7th.
RINDGE, SAMUEL K., 215 W. 6th.
RIPLEY, FRED C., 3310 W. Adams.
RIVERS, ERNEST B., 746 Market Ct.
ROBERTS, C. WESLEY, 215 W. 7th.
ROBINSON, E. B., 815 S. Orange Grove Av. Pasadena, Cal.
ROBINSON, HENRY M., 1st Nat. Bank, L. A. or Pasadena, Cal.
ROBINSON, HARRY W., 600 W. 7th.
ROGERS, Dr. A. C., Security Bldg.
ROGERS, ROBT. L., 523 W. 6th.
ROLLINS, H. B., 1245 S. Gramercy.
ROSEBERRY, LOUIS H., 502 S. Spring.
ROSENKRANZ, Dr. H. A., Story Bldg.
ROSS, Hon. ERSKINE M., California Club.
ROSS, WM. G., 957 Magnolia Av.
ROSSETTI, VICTOR H., 401 S. Main.
ROTHWELL, WALTER H., 333 S. Irving.
ROWAN, PHILIP D., 456 S. Spring.
ROWLAND, WM. R., 607 S. Hill.
ROWLEY, EDWIN S., 215 W. 7th.
ROWNTREE, JOHN T., 108 W. 2nd.
RULE, O. REY, 510 West 6th
RUSSELL, ALBERT J., 951 S. Flower.
RUSSELL, JOHN N., Jr., 523 W. 6th.
RYAN, FRANK, 510 West 6th.
SALE, LOREN D., 200 S. Los Angeles.
SALISBURY, ALFRED J. Jr., 2630 Menlo.
SARTORI, JOS. F., Security Bank.
SAUNDERS, JOS. T., Southern Pac. Co.
SCHELLER, LOUIS C., 401 E. 1st.
SCHNEIDER, J. M., 600 W. 7th
SCHODER, HOWARD J., 523 W. 6th.
SCHUMACHER, FRANK G., 453 S. Spring.
SCHUMACHER, J. H., California Club.
SCHWARZ, ADOLPH L., 456 S. Spring.
SCHWEPPE, RICHARD J., 210 W. 7th.
SCOTT, JOHN H., California Club.
SCOTT, JOSEPH, 357 S. Hill.
SEAMAN, CHAS. E., 2151 S. Harvard.
SEAVER, EVERETT H., 3143 Wilshire.
SEELEY, CALVIN M., 1060 S. Broadway.
SEELEY, ROY C., 610 S. Main.
SEELEY, R. PERRY, 210 W. 7th.
SEELEY, WALTER E., 747 Warehouse.
SEIDEL, C. FRED, 215 W. 6th.
SEVERANCE, MARK S., University Club, San Francisco.
SEYLER, CHAS., Jr., 124 W. 4th.
SHAW, LUCIEN.
SHAW, ROY A., Pasadena, Cal.
SHAW, Hon. VICTOR E., 2700 Severance.
SHEEDY, CHAS. A., 453 S. Spring.
SHELTON, JAMES E., Security Bank.
SHERMAN, Gen. M. H., 607 S. Hill.
SHERMAN, ROBERT P., 412 W. 6th.
SHIDELER, EDWIN B., 510 S. Spring.
SIMONS, SEWARD A., 405 S. Hill.
SIMPSON, FRANK, 520 W. 7th.
SLOSSON, MARK H., 510 W. 6th.
SMITH, BURTON W., 156 N. Central.
SMITH, HORACE O., 351 E. 2nd.
SMITH, LEO J. S., 523 W. 6th.

CALIFORNIA CLUB, Los Angeles, (Continued)

REGULAR MEMBERS (Continued)

SMITH, Dr. REA, 548 S. Spring.
SMITH, SIDNEY T., California Club.
SMITH, STANLEY W., 1616 S. Figueroa.
SNYDER, Dr. CRAYTON C., 416 S. Madison, Pasadena, Cal.
SNYDER, GEO. H., 548 S. Spring.
SOILAND, Dr. ALBERT, 1407 S. Hope.
SOLANO, ALFRED, 456 S. Spring.
SOUDEN, OSCAR M., U. S. Nat. Bank.
SPALDING, KEITH, Pasadena, Cal.
SPALDING, RUFUS P., 606 S. Hill.
SPALDING, SILSBY M., Beverly Hills.
ST. JOHN, RICHARD, Santa Monica.
STAATS, WM. R., 640 S. Spring or Pasadena
STANTON, LE ROY H., 3800 S. Alameda.
STAUNTON, WM. F., 512 S. Harvard.
STEARNS, JOHN E., 27 St. James Park.
STECKEL, GEO., 336 S. Broadway.
STEPHENS, WM. D., 823 W. 58th Pl.
STEPHENSON, H. S., California Club.
STERN, CHAS. F., 1st Nat. Bank.
STERRY, NORMAN S., 548 S. Spring.
STETSON, A. L., 125 Santa Fe Av., L. A. or Pasadena, Cal.
STEVENS, HENRY J., Pasadena, Cal., or 724 S. Spring, L. A.
STEWART, HUGH F., Alhambra, Cal., or 401 S. Main, L. A.
STEWART, WM. L., Union Oil Co., L. A., or Lamanda Park, Cal.
STIMSON, GEO. W., Pasadena, Cal.
STIMSON, MARSHALL, 405 S. Hill.
STIMSON, WILLARD H., 257 S. Spring.
STORROW, SAMUEL, 357 S. Hill.
STORY, FRANCIS Q., Alhambra, Cal.
STORY, HAMILTON, 800 Westchester Pl.
STORY, WALTER P., 610 S. Broadway.
STOTT, LOUIS N., Pasadena, Cal.
STRASBURG, EDWARD, 411 S. Main.
STUART, H. I., Pasadena, Cal.
STUBBS, JOHN C., 357 S. Occidental.
SWAFFORD, HENRY W., 3800 S. Alameda.
SWAN, FRED'K H., California Club.
SWANWICK, JOSEPH W., 408 S. Spring.
SWASEY, McNEAL, 408 S. Spring.
SWIFT, M. L., California Club.
SWIGART, ROBT. F., 1237 S. Van Ness.
SWISHER, LOVELL, Jr., 458 S. Spring.
SYMINTON, GILBERT J., 210 W. 7th.
TARR, NATHAN W., 108 W. 6th St.
TAYLOR, J. H., California Club.
TAYLOR, RUSSELL McD., 639 S. Spring.
TAYLOR, WALLER, 1200 N. Main.
THOMAS, C. C., California Club.
THOMAS, FRANK J., 326 W. 3rd.
THOMAS, GEO. C. Jr., Beverly Hills.
THOMAS, ROBERT G., Pasadena, Cal., or 640 S. Spring, L. A.
THOMPSON, T. ARTHUR, 606 S. Hill.
THOMSON, DAVID M., 354 S. Spring.
THORPE, Dr. LEWIS S., 112 W. 9th.
THORPE, SPENCER, 548 S. Spring.
TOLAND, Dr. CLARENCE G., 523 W. 6th.
TOLL, CHAS. H., Security Bank.
TORRANCE, LEWIS C., 311 S. Spring.
TREADWELL, JOHN B., California Club.
TREANOR, JOHN A., 724 S. Spring.
TRIPPET, Hon. OSCAR A., Federal Bldg.
TROESCHER, ROBERT, California Club.
TROY, JOHN J., 11th and Figueroa.
TUFTS, EDWARD B., 609 S. Olive.
TULLER, WALTER K., 458 S. Spring.
UPDIKE, PETER H., 960 Arapahoe.
URMSTON, JOHN K., 548 S. Spring.
USHER, HARRY P., 228 S. Central.
VAIL, NATHAN R., 315 W. 5th.
VALENTINE, WM. L., 548 S. Spring.
VAN ETTEN, EDGAR, Van Nuys, Cal.
VAN KAATHOVEN, Dr. J. J. A.
VAN KURAN, KARL E., 1240 S. Hope.
VAN NUYS, J. BENTON, 210 W.7th.
VAN PELT, WALTER G., 354 S. Spring.
VICKREY, B. L., 815 S. Hill.
VICKREY, O. A., 815 S. Hill.
VISSCHER, Dr. L. G., California Club.
VOIGHT, ALBERT H., 644 S. Broadway.
VOLLMER, HERMAN F., 215 W. 6th.
VOSBURG, ROYDON, 640 S. Spring.
WADDELL, Dr. WM. E., 453 S. Spring.
WAILES, SIDNEY L., 1231 S. Olive.
WALKER, IRVING M., 523 W. 6th.
WALLACE, ALBERT J., 215 W. 7th.
WALLACE, D. C., Jr., California Club.
WALLACE, GEO. M., Security Bank.
WALLACE, W. J., 124 W. 4th.
WALLIS, CHAS. L., 453 S. Spring.
WANN, FRED'K A., 321 S. Mariposa.
WARD, GEO. C., 3rd and Broadway.
WASHBURN, WM. J., 2200 S. Broadway.
WATCHORN, ROBT., 2706 Wilshire Blvd.
WATERS, ARTHUR J., 685 New Hampshire.
WATTLES, GURDON W., 523 W. 6th.
WEBB, LESLIE J., 311 S. Spring.
WEHRLE, EDWARD F., 357 S. Hill.
WELLBORN, Hon. CHAS., 401 W. 31st.
WELLS, R. E., Security Bldg.
WHELAN, WELDON D., 1812 W. 24th.
WHITE, Dr. P. G., 548 S. Spring.
WHITESIDE, WALTER H., Pasadena, Cal.
WHITING, DWIGHT, 205 S. Broadway.
WHITING, GEO. N., 205 S. Broadway.
WHITTIER, M. H., 307 West 8th.
WIER, CHAS., 934 S. Main.
WIGHTMAN, WM. B., 453 S. Spring.
WIGMORE, GEORGE H., 401 E. 4th.
WILCOX, ALFRED H., 206 S. Spring.
WILEY, W. H., 1006 3rd Av.
WILKINSON, JAS. W., 639 S. Spring.
WILLIAMS, BENJ., 1938 S. Harvard.
WILLIAMS, Dr. RALPH, 756 S. Broadway.
WILLIAMS, THOS. H., 610 S. Main.
WILLS, Dr. W. LE MOYNE, 1150 Garfield, South Pasadena, Cal.
WILSON, CALVERT, 206 S. Spring.
WILSON, E. C., 2301 E. Vermont Av.
WILSON, GEO. BENTON, 2301 E. Vermont.
WILSON, H. O., 947 S. Magnolia Av.
WILSON, HORACE S., 354 S. Spring.
WILSON, Dr. JOHN C., 412 W. 6th.
WILSON, JOHN W., Clearing House, L. A.
WINCHELL, HORACE V., 523 W. 6th.
WINNETT, PERCY G., 659 S. Broadway.
WINSTON, FRED. J., 215 W. 7th.
WINTER, FRANK C., 210 W. 7th.
WINTER, GEO. F., 210 W. 7th.
WISEMAN, PHILIP, 523 W. 6th.
WITMER, WM. S., 655 S. Olive.
WOOD, C. MODINI, 515 Shatto Pl.
WOOD, Dr. E. P., 897 Windsor Blvd.
WOOLLACOTT, JAMES S., 901 W. 7th.
WOOLWINE, CLARE W., 453 S. Spring.
WOOLWINE, M. D., Duarte, Cal.
WOOLWINE, WOODS R., 4040 Wilshire.
WOOTAN, JOHN T.
WORCHESTER, HERBERT M. 640 S Spring
WORKMAN, BOYLE, 606 S. Hill.
WORKMAN, WM. H., 725 S. Spring.
WOTKYNS, B. M., Tropico, L. A.
WRIGHT, ALFRED, 210 W. 7th.
WRIGHT, GILBERT S., 403 S. Hill.
WYLIE, HERBERT G., 17 Chester Place.
ZAHN, OTTO J., 2115 Estrella Av.
ZOMBRO, S. F., Security Bank, L. A. (7th St. Branch.)

NON-RESIDENT MEMBERS

BARNESON, JOHN, 310 Sansome, S. F.
BARR, JAS. H., Pittsburgh, Pa.
AINSWORTH, Dr. F. K., 65 Market, S. F.
AINSWORTH, H. B., 4 Montgomery, S. F.
ALEXANDER, H. F., 60 California, S. F., or Tacoma, Washington.
ALLEN, FRANK G., Pasadena, Cal.
ALLISON, J. C., care Club.
ALTON, S. T., care Club.
ANTHONY, EARLE C., 1335 Van Ness Av., San Francisco.
BARD, RICHARD, Princeton Univ.

CALIFORNIA CLUB, Los Angeles, (Continued)

NON-RESIDENT MEMBERS

BISHOP, ROY N., 620 Market, S. F.
BLANEY, CHAS. D., Saratoga, Cal.
BLANKENHORN, L. MAC, Pasadena.
BLISS, WILLIAM H., Montecito, Cal.
BLYTH, CHAS. R., 465 California, S. F.
BOOTH, WILLIS H., New York.
BOSLER, JOSEPH, Jr., Carlisle, Penn.
BRAMAN, GRANVILLE D., Chicago, Ill.
BROWN, JOHN G., Blackfoot, Idaho.
BURRAGE, ALBERT C., Boston, Mass.
BYRNE, JAMES W., Pac-Union Club.
CAMPAU, DANIEL J., care Club.
CAMPBELL, Dr. E. R., New York.
CARHART, RALPH, care Club.
CARMAN, R. F., Silver Spring, Mo.
CARR, RICHARD B., Rialto Bldg., S. F.
CARROLL, ALBERT E., Boston, Mass.
CARTER, RANDOLPH, care Club.
CHALMERS, L. H., Phoenix, Ariz.
CHAMBERS, EDW., New York.
CHANSLOR, W. G., 734 Polk, S. F.
CHASE, HARRY B., care Club.
CLARK, CHAS. W., San Mateo, Cal.
CLARK, FRANK L., Plainfield, N. J.
CLISE, J. W., Pasadena, Cal.
COPE, EDWARD M., care Club.
COPLEY, Hon. I. C., Aurora, Ill.
COX, S. H., care Club.
CURTIS, BRACEY, Nogales, Ariz.
DE FOREST, A. T., Rialto Bldg., S. F.
DE KALB, COURTNEY, care Club.
DOHRMANN, FRED W., 135 Stockton, S.F.
DOLLAR, R. STANLEY, 311 Calif., S. F.
EATON, FRED, Big Pine, Cal.
EATON, H., Big Pine, Cal.
EVANS, HARRY M., Kansas City, Mo.
FAY, LOUIS D., Oakland, Cal.
FINLAY, C. E., care Club.
FISHER, HENRY, care Club.
GAGE, A. G., care Club.
GAGE, C. E., El Centro, Cal.
GARNSEY, LEIGH G., care Club.
GARRITT, GEO. S., San Francisco.
GILLETTE, KING C., 703 S. Catalina L. A.
GRAY, JOHN P., care Club.
HALL, GOUVERNEUR C., care Club.
HALL, TROWBRIDGE, New York.
HAMMOND, JOHN HAYS, N. Y. City.
HANCHETT, LEWIS E., Montecito, Cal.
HANNA, RICHARD J., 225 Bush, S. F.
HARRELL, HARRELL J., care Club.
HENDERSON, F. B., 79 New Montgomery, San Francisco.
HENSHAW, GRIFFITH, Mills Bldg., S. F.
HENSHAW, TYLER, Mills Bldg., S. F.
HENSHAW, WM. G., Mills Bldg., S. F.
HICKCOX, ROSS T., El Centro, Cal.
HILLS, R. W., 175 Fremont, S. F.
HOLE, WILLITS J.
HOLMES, G. S., Salt Lake City.
HORNBY, F. C., care Club.
HORNBY, RAYMOND, care Club.
HORSBURGH, JAS. ,Jr., Crocker Bld. S. F.
HOYT, JEROME O., Portland, Ore.
HUNKIN W. J., Beverly Hills, Cal.
HUNT, E. H., care Club.
HUSELTON, HOWARD E., care Club.
HUTTON, FRANKLYN L., Burlingame, Cal. or Bush and Montgomery, S. F.
INGRAM, R. H., Pacific Bldg., S. F.
JANSS, HERMAN, Los Angeles.
JOHNSTON, JOHN G., 311 Calif., S. F.
JOYCE, WM. B., New York City.
JUDSON, NATHAN, Lansing, Mich.
KEENEY, SETH A., Santa Barbara.
KENT, CHAS. S., Phoenix, Ariz.
KINGSBURY, W. J., care Club.
KNAPPE, C. H., care Club.
KNOX, R. B., care Club.
KUSTER, E. G., care Club.
LAPHAM, ROGER D., 215 Market,
LARROWE, CHARLES, Cohockton, N. Y.
LINDLEY, HERVEY, Seattle, Wash.
LOCKHART, HENRY, Jr., Rye, N. Y.
LONGYEAR, DOUGLAS M., Bishop, Cal.
LUCE, GEO. W., New York City.
LUCEY, Capt. J. F., New York.
LUSK, FRANK S., care Club.
LYON, E. M., care Club.
MACOMBER, J. K., Tipton, Cal.
MACOMBER, LE ROY A., Berkeley, Cal.
MILLER, C. O. G., 519 Cal., S. F.
MOORE, CHAS. C., Sheldon Bldg., S. F.
MORAN, P. J., Salt Lake City.
MORSE, HARRY B., Hollywood, Cal.
MOTT, Y. L., San Juan Capistrano, Cal. or Palace Hotel, S. F.
MURPHY, HENRY C., Evansville, Ind.
MURPHY, THOMAS J., Needles, Cal.
McBEAN, ATHOLL, Crocker Bldg., S. F.
McCUNE, A. W., care Club.
McCUNE, RAYMOND, care Club.
McFARLAND, GEO. E., Shreve Bldg., S.F.
McNAB, JOHN B., Fillmore, Cal.
NOYES, CHAS. F., Seattle, Wash.
NUTT, HENRY C., abroad.
ORENDORFF, U. G., Canton, Ill.
PALMER, JOHN J., Torono, Can.
PATTEE, H. GORDON, care Club.
PEIRCE, CYRUS, 433 Calif., S. F.
PERKINS, C. C., Camarillo, Cal.
PERRIN, JOHN, Fed. Res. Bank.
PHILLIPS, F. W., Mendatta, Cal.
PHILLIPS, HOWARD C., Chicago, Ill.
PHIPPS, LAWRENCE C., New York.
PIERCE, E. F., care Club.
PIPER, Col. O. H. P., Piper, Ala.
POLLOCK, JAMES A., Pasadena, Cal.
POSEY, J. V. G., Lisbon, N. H.
POTTER, M. M., Montecito, Cal.
RAND, E. DEXTER, Downey, Cal.
REID, M. J., 105 Montgomery, S. F.
RENDELL, ARTHUR S., England.
RICKETTS, L. D., Pasadena, Cal.
RIORDAN, T. A., Flagstaff, Ariz.
ROSS, JOHN M., Bisbee, Ariz.
RUDDOCK, C. H., New York City .
RUSH, GUY M., Akron, Ohio.
SALISBURY, O. J., Philadelphia, Pa.
SAWYER, FRED L., Independence, Kan.
SCHINDLER, A. D., Balfour Bldg., S. F.
SCHLACKS, C. H., Salt Lake City.
SCOVILLE, C. B., Pasadena, Cal.
SESNON, WM. T., 58 Sutter, S. F.
SHAW, FRANK E., care Club.
SHEDD, JOHN G., Pasadena, Cal.
SHOUP, PAUL, Los Altos, Cal.
SHULL, R. W. C., care Club.
SPRECKELS, JOHN D., Coronado, Cal.
SPROULE, WM., 65 Market, S. F.
STEPHENS, WILEY W., Aurora, Ill.
STIMSON, E. T., Alexander Bldg., S. F.
STORY, T. B., Bozeman, Mon.
SUMNER, EDWARD A., care Club.
TALBOT, JAMES A., Los Angeles.
TALLY, ROBERT E., Jerome, Ariz.
TEAGUE, C. C., care Club.
TERWILLIGER, H. L., Rialto Bldg., S. F.
TIBBENS, C. G., care Club.
TITCOMB, E., Nogales, Ariz.
TOULMIN, H. W., Monterey, Cal.
TWEEDY, GEO. A., Casa Grande, Ariz.
VAUGHAN, W. A. M., care Club.
WALSH, Capt. OVERTON, Los Angeles.
WEBB, A. E., Toronto, Can.
WEBER, GEO. A., Stamford, Conn.
WEBSTER, RALPH E., Kalispell, Mon.
WEIDNER, P. W., care Club.
WELLS, A. G., Santa Fe Ry. L. A.
WHEELER, R. B., Mountain View.
WIGMORE, J. A., Cleveland, Ohio.
WILKES, ALFRED G., San Francisco.
WILKINSON, H. B., care Club.
WILLIAMS, I. B., Rialto Bldg., S. F.
WILLIAMS, J. A., care Club.
WISHON, A. E., care Club.
WISHON, A. G., Fresno, Cal.
WOLTERS, J. W., care Club.
WOOD, EDWARD R., Toronto, Cal.
WOODS, CHAS. M., Hobart Bldg., S. F.
WOODS, WM. M., N. Y. City or Beverly Hills, Cal.
WRIGLEY, WM., Jr., Chicago, Ill.
YOUNG, W. J. Jr., Courtland, Ariz.

LOS ANGELES COUNTRY CLUB

Beverly Hills, Los Angeles County, Cal. Tel. 559-561.

JOSEPH F. SARTORI, Security Trust & Savings Bank, Los Angeles, ...President

JOSEPH E. COOK, 498 North Alameda, Los Angeles .....Vice-President

HARRY V. GIFFORD, 415 South Serrano Av., Los Angeles .....Secretary

EDWARD B. TUFTS, 609 South Olive, Los Angeles .....Director

WALTER R. LEEDS, 210 West 7th, room 1035, Los Angeles .....Director

HENRY W. KELLER, 304 Pacific Mutual Bldg., 523 W. 6th, Los Angeles .....Director

EVERETT H. SEAVER, 3143 Wilshire Blvd., Los Angeles .....Director

FRANK J. CARLISLE, 848 South Hill, Los Angeles .....Director

FRANK RYAN, Pacific Finance Bldg., 510 6th, Los Angeles .....Director

CLAYTON A. HOLDEN, 1545 Cambria, or L. A. Country Club .....Assistant Secretary

MEMBERS

ADAMS, Mrs. JAMES H., 21 Chester Pl.
ADAMS, MORGAN O., 21 Chester Pl.
ADAMSON, MERRITT H., Santa Monica.
AITKEN, ROY E., L. A. Country Club.
AKIN, JOHN J., 521 S. Manhattan.
ANDERSON, H. P., L. A. Country Club.
ANDERSON, S. S., Beverly Hills.
ANDREWS, CHARLES G., 523 W. 6th.
APPLEGATE, Dr. CHAS. F., care Club.
APPLEGATE, JESS, L. A. Country Club.
ARCHER, ALLEN T., University Club.
ARCHIBALD, Mrs. CECIL, 4272 W. 2nd.
ARMSTRONG, H. H., 1421 Cherokee.
ARMSTRONG, WM. M., 504 S. Plymouth.
ARNOLD, HAROLD L., 7th & Figueroa.
ATKINSON, Dr. ARTHUR, care Club.
BABCOCK, DAVID T., Trust & Sav. Bldg.
BACON, MILTON E., 445 S. Serrano.
BADHAM, BYRON J., 238 S. Lorraine.
BAGBY, EDWIN H., Hibernian Bldg.
BAGG, Dr. CHAS. P., 1924 Arapahoe.
BAIN, FERDINAND R., 3101 Wilshire Blvd
BAKER, DANFOLD M., Jr., 555 S. Norton.
BAKER, EUGENE V., 4027 Ingraham.
BAKER, MILO A., 531 Shatto Pl.
BALCH, ALLAN C., Biltmore Hotel.
BALDWIN, JAMES V., 726 Garland Av.
BANKS, LLEWELLYN A., 744 N. Wilton.
BANKS, THOMAS W., 410 S. Van Ness.
BANNING, HANCOCK, Wilmington, Cal.
BARHAM, Mrs. GUY B., 1209 Arlington.
BARKER, W. A., 3300 West Adams.
BARKLEY, T. J., Country Club, L. A.
BARLOW, Dr. W. JARVIS, 2329 S. Figueroa
BARNESON, HAROLD J., 355 S. Ardmore
BARNESON, LIONEL T., 511 S. Ardmore
BARNHART, MAURICE W., 1627 Fuller Av
BARRET, ALEX B., 1735 Orchid.
BARRY, DAVID N., 115 Fremont Pl.
BARTON, Dr. H. P., University Club.
BAUER, HARRY J., 739 S. Serrano.
BAYLY, CHAS. H., 212 N. New Hampshire
BEALL, FRANK M., 739 S. Harvard.
BEAMISH(RICHARD R., 217 S. Lorraine.
BEARDSLEY, GLOVER, New York City.
BECKER, C. G., California Club.
BECKETT, Dr. WILBUR A., 738 S. Norton.
BECKETT, Dr. W. W., 2218 S. Harvard.
BEDELL, LOUIS R., 1667 S. Harvard.
BELL, HERBERT A., Pac. S. W. Bank.
BENBROOK, Dr. C. M., 2647 Orchard.
BERGSTROM, G. E., 615 S. Gramercy.
BERKELEY, R. E., L. A. Country Club.
BETTINGEN, WILLIAM J., 1144 Hillcrest Av. Pasadena, Cal.
BIRKHOLZ, JOHN, Country Club, L. A.
BISHOP, ROLAND P., Beverly Hills.
BISHOP, W. T., Jr., 1342 W. Adams.
BLACK, CLARENCE S., Flintridge, Cal.
BLACK, GEO. F., Country Club, L. A.
BLACK, JOHN C., 1806 S. Flower.
BLACK, JOHN E., 102 N. Norton.
BLACKSTONE, H. W., 1226 W. 28th.
BLANCHARD, F. W., Cahuenga Pass.
BLISS, JOHN D., Jr., care Club.
BOGARDUS, E. F., 1519 N. Western Av.
BOHON, JOSEPH H., 1245 W. Adams.
BONYNGE, WALTER A., 1101 Magnolia.
BONTNGE, W. A., Jr., 820 S. Manhattan.
BOOTH, WILLIS H., New York City.
BOWERMAN, GUY E., 336 S. Catalina.
BOYD, B. M., L. A. Country Club.
BRADFORD, LUTHER T. 41 Westmoreland
BRALY, ARTHUR H., 558 S. Catalina Av., Pasadena, Cal.
BRALY, HAROLD H., 544 S. Gramercy.
BRAND, LESLIE C., N. Glendale, Cal.
BRANSFORD, JOHN S., 662 S. Westmoreld.
BRAUN, FREDK. W., San Marino, Cal.
CREEDEN, H. CLAY, 115 S. Lake.
BRIGGS, W. RUSSELL, 233 S. Alexandria.
BRITT, EUGENE W., 2141 W. Adams.
BROCK, GEO. A., 919 W. Kensington.
BRODE, Mrs. W. C., 666 Carondelet.
BROPHY, Mrs. WM. H., 100 S. Rossmore.
BROWN, ALBERT, 508 S. Gramercy.
BROWN, ALBERT, 329 W. 69th.
BROWN, HARRINGTON, 397 S. Vermont.
BROWN, H. BARCLAY, 1818 Cimarron.
BROWN, HERBERT E., 551 S. Gramercy.
BROWN, JULIUS A., Country Club, L. A.
BROWNE, EDWIN S., 1728 N. Highland.
BRUNSWIG, LUCIEN N., 3528 W. Adams.
BRYANT, Dr. ERNEST A., 3210 W. Adams.
BUCKLEY, CHARLES H., 2214 W. 20th St.
BULLA, Hon. R. N., Alhambra, Cal.
BULLOCK, JOHN G., 627 S. Ardmore.
BUMILLER, ARTHUR W. 340 S. Normandie
BUNCH, THADDEUS E., Beverly Hills.
BUNNELL, CHAS. E. D., 257 S. Wilton.
BURCK, LAWRENCE B., 317 S. Ardmore.
BURDICK, RALPH M., 7021 Franklin.
BURKHARD, J. F., 2722 San Pasquel, Pasadena, Cal.
BURNHAM, WILLIAM H., 401 S. Kingsley
BURNS, JAMES P., 3538 Wilshire Blvd.
BURNS, JED W., 672 S. Serrano.
BURNS, ROBT L., 673 S. Hobart Blvd.
BUSCH, A. HAYS, 304 S. Ardmore.
BUTLER, WILLARD W., 639 S. Spring.
CAHILL, DENNIS J., 2925 W. 8th St.
CALLENDER, HARRY R., 514 S. Windsor.
CAMPBELL, W. W., care Club.
CANNELL, S. BARTLEY, 401 S. St. Andrews.
CARLISLE, F. J., Beverly Hills.
CARPENTER, CHAS. C., 1205 W. 27th St.
CARPENTER, EARL R., 625 S. Westmoreld.
CARTER, EDWARD V., 926 S. Normandie.
CARTER, N. B., Country Club L. A.
CASH, ROBT. J., Jr., 453 S. Hill.
CHAFFEY, ANDREW M., Brentwood Park
CHAMBERLAIN, WM. E., 432 S. St. Andrews.
CHANDLER, JEFFERSON P., 639 W. 28th.
CHAPIN FRANK B., 405 W. Adams.
CHAPMAN, HOMER, 733 S. Manhattan.
CHILBERG, JOSEPH, 715 S. Ardmore.

RESIDENT MEMBERS (Continued)

CHILDS, OZRA W., 3125 W. Adams.
CHURCH, NORMAN W., 2105 W. Adams.
CHURCHILL, OWEN P., Country Club L.A.
CLARK, ALBERT C., 7315 Sunset Blvd.
CLARK, ELI P., 9 St. James Park.
CLARK, REX B., Hibernian Bldg.
CLARKE., F B., Jr., 680 S. Westmoreland.
CLARKE, ROBERT D., 627 St. Andrews.
CLOTFELTER, U. T., 3400 San Marino.
CLUM, WOODWORTH, Beverly Hills.
COCHRAN, GEORGE I., 2249 S. Harvard.
COCHRAN, Dr. GUY, 234 Loma Drive.
COCKE, Dr. J. V., 535 S. Kingsley.
COCKINS, JAMES McB., 234 W. Adams.
COLLINS, BURTON V., 1431 E. 16th.
CONGER, ARTHUR H., 2646 Menlo Av.
CONNELL, Dr. E. DEWITT, care Club.
CONNELL, MICHAEL J., 2307 S. Figueroa.
COOK, Dr. C. W., 610 S. Broadway.
COOK, JOSEPH E., 2715 Severance.
COOKE, Dr. A. B., 509 S. Gramercy.
COOKE, EDWARD H., 550 Windsor.
COONS, B. F., 172 N. Normandie.
COOPER, STUART F., 500 S. Alexander.
COSTELLO, THOS. A., 734 Burck Pl.
COTTON, CHAS., 1025 Araphoe.
COWAN, EARL, Pasadena, Cal.
COWLES, NELSON W., 2216 W. 21st.
CRARY, ALLAN H., 618 S. Spring.
CRARY, CHAS. E., 1025 Arapahoe.
CRARY, GORDON B., 662 N. Manhattan.
CRAVENS, JOHN S., Trust & Sav. Bldg.
CRAWFORD, HENRY E., 453 S. Spring.
CREBS, STEWART L., 515 S. Serrano.
CRISPIN, Dr. EGERTON, 2820 W. 8th.
CRONEMILLER, W. F., 3956 Ingraham.
CROWE, MALCOLM, 13 8N. Mariposa.
CRUTCHER, ALBERT, 1257 W. Adams.
CUMMER, FRED'K. H., 837 W. Chester Pl.
CUTTS, GEO. H., 1317 Alvarado Ter.
CUZNER, GUY L., 2091 S. Harvard.
DABBS, JOSIAH L., 1414 St. Andrews.
DABNEY, JOS. B., 420 Lafayette Park Pl.
DAUGHERTY, A. A., 331 W. 3rd St.
DAVIDSON, A. N., Security Bldg.
DAVIDSON, Rev. GEO., 512 W. Adams.
DAVIS, F. PIERPONT, 500 S. Rossmore.
DAVIS, JUDSON M., 1950 S. Vermont.
DAVIS, WILLIAM H., 25 Berkeley Sq.
DAY, J. DABNEY, 89 Fremont Pl.
DEARDORFF, HARVEY L., Beverly Hills.
DEKRUIF, Dr. R. R., 523 W. 6th St.
DEMING, E. B., 404 Beverly Drive.
DE MOULIN, EDMOND, 1821 Buckingham.
DENIS, GEORGE J., 684 Benton Blvd.
DENISON, L. W., 354 S. Plymouth.
DE VAN, D. S., 2319 W. 24th.
DE WIT, H. ALBERT, 234 S. Normandie.
DICKEY, CHAS. H., L. A. Country Club.
DICKEY, W. E., L. A. Country Club.
DICKINSON, Dr. D. K., care Club.
DICKSON, EDWARD A., 240 S. Hill or 510 Lucerne Blvd., L. A.
DILLON, RICHARD J. 445 S. Commonwealh
DIMM, LUTHER D., 348 S. Western.
DOHENY, E. L., 8 Chester Pl.
DOHENY, E. L. Jr., 10 Chester Pl.
DONAHUE, JAMES J., 683 S. Kingsley.
DORAN, JOHN J., 453 S. Spring.
DORAN, WILLIAM J., 1194 W. 27th.
DOUGLASS, FRANK M., 7230 Franklin.
DRAKE, Col. CHARLES R., 215 W. 6th St.
DRAKE, DANIEL K., 4566 Lomita.
DUDLEY, T. H., Santa Monica.
DUNCAN, Dr. WILL C., Chapman Bld.
DUNLAP, SAMUEL C., 514 .S Ardmore.
DUNLOP, Dr. JOHN, 421 W. Adams.
DUNN, W. E., 917 W. 28th.
EARL, HARLEY J., 7021 Hollywood.
ECKHART, FRANK E., 411 S. Main.
ECKMAN, ARTHUR W., Story Bldg.
EDDY, GEORGE D., 1749 La Brea.
EDWARDS, ROBT. H., 501 S. Manhattan.
EICHELBERGER, H. M., 1015 Park View.
ELLINGTON, A. W., 426 S. Berendo.
ELLIOTT, L. L., 3050 Leeward Av.
ELLIS, GEORGE B., 2128 S. Western.
ELY, V. D., L. A. Country Club.
ENGLISH, PAUL A., 620 S. Alexandria.
ENNIS, GEORGE H., 42 St. James Park.
EWINS, FRANK P., L. A. Country Club.
EWINS, JOHN A., 151 N. Plymouth.
FARIS, W. A., 341 S. Arden Blvd.
FARROW, J. S., 548 S. Harvard.
FARWELL, JOHN A., 808 Rexford.
FAY, FRANK P., 743 Garland.
FEATHERSTONE, E. A., 1204 W. 27th.
FELLOWS, CHAS. A., 1215 W. Chester Pl.
FINLEY, J. D., 945 Orange.
FIRESTONE, E. S., 742 S. Western Av.
FISH, Dr. E. S., 10 St. James Park.
FISHBURN, JOHN E., 2266 S. Harvard.
FLEMING, T. J., Ambassador Hotel.
FLINT, F. W., Jr., 20 Chester Pl.
FONTRON, LOUIS E., 320 S. Kingsley.
FOREMAN, L. O., 623 S. Mariposa.
FORRESTER, FRANK L., 2067 Harvard.
FORVE, PHILIP, 427 S. Westlake.
FORVE, PHILIP, Jr., 408 S. Alvarado.
FOSTR, NEWTON H., 2405 6th Av.
FOWLER, R. A., 714 S. Coronado.
FREDERICKS, JOHN D., 559 S. Ardmore.
FREDERICKSON, Judge WM., 1622 Curson.
FROST, Dr. FRED'K R., 1011 W. 23rd St.
FULTON, Dr. DUDLEY, 627 S. Windsor.
GARBUTT, FRANK A., 321 S. Alvarado.
GARDNER, CECIL J., 514 Irving Blvd.
GARLAND, WM. MAY, 815 W. Adams.
GARNER, JOHN L., 745 W. Adams.
GETTY, GEORGE F., 647 S. Kingsley.
GIBSON, A. BLAKE, 7248 Hillside Av.
GIFFORD, HARRY V., 415 S. Serrano.
GILLETTE, G. G., 315 S. Occidental.
GILLETTE, KING G., 100 Fremont Pl.
GILLETTE, K. C., 703 S. Catalina.
GILLIS, ROBT. C., 907 W. 28th St.
GLOVER, WM. H., 327 S. Normandie.
GODSHALL, Dr. LEON D., 348 S. Vendome.
GOODRICH, FRED'K. A., 7021 Hollywood.
GOODRICH, L. B., 7021 Hollywood.
GORDON, CARL J., 675 S. Crenshaw.
GORDON, FRED V., 1230 Arlington.
GRACE, HOWARD L., 324 S. Kenmore.
GRAHAM, Dr. R. WATSON, 523 W. 6th.
GRANT, EDWIN J., 450 S. Kinsley.
GRAVES, BYRON L., 209 S. Wilton.
GRAY, Judge WHEATON A., Tit. Ins. Bld.
GRAY, WILLIAM, 515 Beverly Dr.
GRAY, WM. W., 1 Berkeley Square.
GREEN, BURTON E., 1601 Lexington Rd.
GREEN, LUTHER H., 1053 S. Bonnie Brae.
GREEN, Dr. NATHANIEL, care Club.
GRIFFITH, FRANK, 2122 Western Av.
GRIFFITH, FREDERICK T., care Club.
GRIFFITH, GEORGE P., 2801 Orchard.
GRIFFITH, STEPHEN M., 968 Westchester
UDE, ALBERT L., 682 Kingsley Dr.
HACKLEY, CHARLES M., 153 S. Van Ness.
HAGGARTY, JAMES C., 3115 W. Adams.
HAHN, FREDERICK F., 4054 W. 3rd St.
HALDEMAN, H. M., 1732 N. Wilton.
HALL, TRACY Q., 2209 Canyon Drive.
HAMILTON, CHARLES H., 1925 Arapahoe.
HAMMEL, WILLIAM A., care Club.
HAMPE, WILLIAM W., 7030 Sunset Blvd.
HAMPTON, WILLIAM E., 2515 Wilshire.
HARBESON, F. O. F., 3917 W. Adams.
HARDIN, Dr. FERGUSON S., 112 W. 9th.
HARRISON, CLEVES, Security Bldg.
HARRISON, H. S., 7021 Hollywood.
HART, DWIGHT H., Rosslyn Hotel.
HART, GEORGE A., 611 Shatto Place.
HARTLEY, Dr. RALPH R., 520 W. 7th St.
HARTMANN, FRED C., 917 W. 20th St.
HASKELL, EUGENE C., care Club.
HASKINS, S. M., 254 S. Kingsley.
HASTINGS, CHARLES H., 453 S. Hill.
HASTINGS, Dr. HILL, 2090 S. Harvard.
HAUSER, LEWIS A., 634 St. Andrews.
HAWES, GEO. M., L. A. Country Club.
HAWKINS, EUGENE A., 601 Kingsley.
HAYNES, Dr. JOHN R., 2324 S. Figueroa.

LOS ANGELES COUNTRY CLUB (Continued)

RESIDENT MEMBERS (Continued)

HAZARD, GEO. E., Santa Monica, Cal.
HAZELTINE, HERBERT S., 519 S. Ardmore
HEALY, A. L., 117 N. Norton Av.
HEATH, J. E. S., 3563 S. Spring.
HEATON, C. P., 826 Beacon.
HELLMAN, M. S., 2225 S. Harvard.
HENDERSON, CHARLES A. 1819 S. Oxford
HENDERSON, F. A., Flintridge, Cal.
HENDERSON, FRED B., 79 New Montgmry. S. F. Cal.
HENDRICK, T. W., 1421 Alvarado Ter.
HENJUM, JOHN A., 1773 N. Vine.
HENRY, WILLIAM, 111 S. Norton.
HERVEY, Judge W. R., 601 Shatlo Pl.
HESS, ROLLA W., 300 S. Rampart.
HIBBARD, I. L., 615 S. Mariposa.
HILL, CHARLES H., 737 S. Norton.
HILL, PAUL F., 212 N. El Centro.
HIRTZ, Dr. N. F., Union Bank Bldg.
HITCHCOOK, H. S., 829 Kensington.
HOAG, CHESTER T., 7225 Hollywood.
HOBBS, JAMES B., Country Club, L. A.
HODGINS, RICHARD F., 627 S. Mariposa.
HOFFMAN, C. E., 7280 Hillside.
HOLLAND, EARL R., 823 Fedora.
HOLLINGSWORTH, WM. I., 341 Lafayette.
HOLTERHOFF, GODFREY, Jr., 1360 W. Adams.
HOOD, RICHARD H., 414 Lorraine.
HOOK, BARBEE S., Glendora, Cal.
HOOK, WM. S., Jr., 2255 W. Adams.
HOPPER, CHARLES B., 435 S. Irving.
HORNER, MILTON E., 2604 W. Adams.
HOUSEMAN, M. L., 456 S. St. Andrews.
HOWARD, Dr. HENRY W., 2627 Severance.
HOWARD, WM. F., 249 Lafayette Park.
HOWLAND, FRED'K. C., 1439 Spaulding.
HUBER, JOHN F., 2045 S. Harvard.
HUDSON, FRANK D., Douglas Bldg.
HUDSON, FRANK H., South Pasadena.
HUGHES, Dr. WEST, 500 West 23rd St.
HULL, W. E., 1435 W. 24th St.
HUMBERT, WILLIAM S., 607 S. Hobart.
HUNT, Dr. JOHN S., Santa Monica.
HUNT, SUMNER P., 2643 Severance.
HUNT, WILLIS G., 5 Berkeley Sq.
HUNTINGTON, Dr. HARWOOD, 419 Lorraine.
HUNTINGTON, HENRY E., San Marino.
HURD, JAMES D., 616 Shatto Place.
HUTCHISON, WM. G., 699 S. New Hamp.
HYLAND, GEO. H., 316 S. Broadway.
INGLIS, ERNEST A., L. A. Country Club.
INNES, WILLIAM A., 1194 W. 27th St.
JANSS, Dr. EDWIN, 4800 Los Feliz.
JANSS, HAROLD, 440 S. Shatto Pl.
JANSS, Dr. HERMAN, 601 S. Gramercy.
JARVIS, THOMAS J., 831 S. Kingsley.
JENKINS, W. O., 641 S. Irving.
JESBERG, PAUL A., 932 4th Av.
JEVNE, H., Pasadena, Cal.
JEVNE, JACK A., 1340 E. 7th.
JOB, THOMAS C., 1809 Virginia Rd.
JOHNS, WILLIAM S., 2002 La Brea.
JOHNSON, ALEX P., 33 Westmoreland.
JOHNSON, FRED'K O., 1005 W. 28th St.
JOHNSON, FRED'K W., 2430 4th Av.
JOHNSON, L. H., 639 S. Serrano.
JOHNSON, Dr. MILBANK, 360 Westlake.
JOHNSON, O. J., L. A. Country Club.
JOHNSON, ORSON T. Jr., 2960 W. 7th St.
JOHNSON, PARLEY M., 749 Garland.
JOHNSTON, A. D. S., 503 S. Hobart.
JOHNSTONE, HUGO R., care Club.
JONES, Dr. ELLIS W., 3921 W. 7th St.
JOYCE, WILLIAM B., Jr., 107 S. Wilton.
KAEMPFER, ALBERT, 7551 Hampton.
KEEFE, HARRY C., Pac-Finance Bldg.
KEELER, FRED E., 2000 La Brea Ter.
KEITH, FRANK A., Jr., 351 S. Kingsley.
ELLER, HENRY W., 20 St. James Pk.
KELLER, WILL E., 543 Shatto Pl.
KELLOGG, Dr. EDW., 2600 Wilshire Blvd.
KELLY, DANIEL, 1503 Orange Grove.
KERCKHOFF, WM. G., 734 W. Adams.
KERR, J. A. H., 426 S. Kingsley.
KILNER, W. H. B., 2031 N. Oxford.
INSEY, ADAM S. E., 1828 Highland.
KIRBY, JOSIAH, Country Club, L. A.
KIRKLAND, JOHN N., 317 S. Vermont.
KIRKLEY, RICHARD W. 441 Lucerne Blvd.
KIRKPATRICK, Dr. J. L., 1723 N. Kenmore
KLOKKE, KARL C., 2105 S. Figueroa.
KNECHT, HARRY P., 400 S. Berendo.
KNORPP, JOHN L., 516 S. Normandie.
KNISELY, A. S., 310 S. Ardmore.
KOEBIG, ADOLPH H., 2225 8th Av.
KRESS, Dr. GEO. H., 2701 Wilshire Blvd.
KRUTZ, THOMAS S., Country Club, L. A.
KUHRTS, GEORGE J., 1018 S. Arapahoe.
LAACK, ARTHUR H., 209 Kingsley Dr.
LACY, WILLIAM, 634 S. St. Andrews.
LANG, Dr. J. ELTON, 1530 5th Av.
LATIMER, HOWARD, 510 W. 6th St.
LAWTON, RALPH W., 137 N. Van Ness.
LAWYER, JAY, 332 S. Kingsley Dr.
LEAF, ERLE M., 851 5th Av.
LE BLOND, FRED, 1818 Sierra Bonita.
LEE, HENRY C., 710 W. Adams.
LEEDS, WALTER R., 14 Berkeley Sq.
LEETS, Mrs. ARTHUR, 4931 Franklin L. A. or Palace Hotel, S. F.
LEETS, ARTHUR, Jr., 356 Rossmore.
LICHTENBERGER, GEO. W., 402 S. West'n
LLOYD, CHARLES, 1843 W. 24th.
LONG, JAMES W., Country Club, L. A.
LONGYEAR, WILLIS D., 3555 Wilshire.
LOUD, H. L., Country Club, L. A.
LOY, MILTON B., 612 S. Harvard.
LUDWIG, CHAS. T., Country Club, L. A.
LUTON, Dr. C. R., 647 S. Manhattan.
LYDAY, CHESTER S., 952 3rd Av.
LYMAN, EDWARD D., 2429 Juliet.
LYNDS, JOSEPH E., 414 S. Oxford.
LYON, PHIL H., 70 Sea Cliff Av., S. F. Cal.
MABURY, PAUL R., 919 W. 28th St.
MACBETH, NORMAN, 3833 W. 7th St.
MACDONALD, A. T., Country Club, L. A.
MACDONALD, W. J., Country Club L. A.
MACFARLAND, A. H., 445 S. Berendo.
MACFARLANE, S. F., Black Bldg.
MACGOWAN, Dr. GRANVILLE, 3725 W. Adams.
MACKEY, CHARLES A., 1918 S. Harvard.
MACWATTERS, D. C., 238 S. Norton.
MAIER, EDWARD R., 2421 S. St. Andrews.
MAJOR, HORACE T., 2673 Menlo.
MALCOLM, GEORGE H., 300 East 8th St.
MANNING, L. H., 312 N. Los Angeles.
MARSH, ROBERT, Biltmore Hotel.
MARSHALL, WALLACE A., 2309 Ocean View.
MARTIN, J. P., Country Club L. A.
MARTIN, JAMES R., 456 Arden Blvd.
MASON, DEAN, 340 S. Lafayette.
MATTHIESSEN, F. W., 532 S. Lorraine.
McALISTER, HAROLD, 1824 W. 6th St.
MCCARTHY, E. AVERY, 547 S. Norton.
MCCARTNEY, D. E., Story Bldg.
MCCAUSLAND, B. W., 1728 S. Kingsley.
MCCONNELL, LEE A., 6679 Yucca.
MCFARLAND, Mrs. CHAS. H., 2659 Ellendale.
MCFARLAND, CHARLES P., 2233 Juliet.
MCGAFFEY, A. B., 270 S. Normandie.
MCGEE, WILLIAM M., 424 S. Windsor.
MCGILVRAY, W. S., 819 S. Westlake.
MCLAINE, WILLIAM L., 234 W. Adams or Higgins Bldg., L. A.
MCLAUGHLIN, E. O., 2400 S. Figueroa.
MCLEAN, Dr. D. W., Merritt Bldg.
MCNAB, JOHN B., Country Club L. A.
MCNAGHTEN, MALCOLM, La Canada.
MCNULTY, J. A., Country Club, L. A.
MCQUISTION, O. J., 1871 Virginia Road.
MCWILLIAMS, C. R., care Club.
MEAD, WILLIAM, 5125 Los Feliz.
MENDEL, EDWARD, 1317 Crescent Hgts.
MERRILL, I. L., Country Club, L. A.
MEYERING, JOHN H., 633 S. Kenmore.
MIDGLEY, GEORGE M., 312 S. Wilton.
MILBANK, Mrs. ISAAC 3340 Cntry. Clug Dr.
MILBANK, NICHOLS, 671 Wilshire Pl.
MILES, JOSEPH H., 43 Westmoreland.

LOS ANGELES COUNTRY CLUB (Continued)

RESIDENT MEMBERS (Continued)

MILLAR, WM. R., 610 S. Main.
MILLER, FRANK L., Van Nuys Bldg.
MILLER, JOHN B., Pasadena, Cal.
MILLIGAN, NORVELL W., 2167 W. 20th.
MILLIKIN, E. E., Tit. Ins. Bldg.
MILLS, Dr. LLOYD, 720 Burck Pl.
MINER, RANDOLPH H., 2715 S. Hoover.
MINES, WM. W., Pasadena, Cal.
MINOR, Dr. WM. E., Country Club, L. A.
MITCHELL, J. SHEPARD, 1933 Orchid.
MONNETTE, ORA E., 350 S. Oxford.
MONTGOMERY, JAMES W., 2069 S. Oxford
MOORE, CHAS. K., 1643 Buckingham Rd.
MOORE, Dr. EDWARD C., 554 S. Serrano.
MOORE, HARLEY A., 918 Beverly Dr.
MOORE, JOSEPH H., 669 S. New Hamp.
MORAN, H. P., Country Club, L. A.
MORGAN, OCTAVIUS, 824 S. Westlake.
MORLAN, ARTHUR F., 227 S. Windsor.
MORSE, HARRY B., Country Club, L. A.
MORSE, WELLINGTON S., Pasadena.
MOSIER, Judge LEON F., 1241 S. Lake.
MOULTON, JOHN H., 7905 Selma Av.
MOULTON, ROBT. H., 543 S. Wilton.
MOULTRIE, LLOYD W., 3012 W. 7th St.
MUDD, SEELEY W., 2232 S. Harvard.
MUMA, IRWIN J., 542 Windsor Blvd.
MURPHY, DAN, 2076 W. Adams.
MURPHY, WM. K., 1757 Camino Palmero.
MYERS, J. H. W., Country Club, L. A.
NAFTZGER, ROY E., 624 W. 28th St.
NEWLIN, GURNEY E., 737 W. 28th St.
NEWTON, I. B., 365 Loma Drive.
NICKELL, JAMES A., Jonathan Club.
NOBLE, GEORGE O., Country Club, L. A.
NORDENHOLT, GEO. D., 887 S. Bronson.
NORTON, C. R., 1351 Havenhurst.
NOYES, C. F., Country Club, L. A.
OAKLEY, RICHARD H., 421 S. Wilton Pl.
O'BRIEN, JAMES M., 1820 Canyon Dr.
OFF, JOHN W. A., 351 N. Western Av.
OLSON, CULBERT L., 506 S. Mariposa.
O'MELVENY, HENRY W., 3250 Wilshire.
ORTHWEIN, CHAS. C., 238 S. El Centro.
OSTERLOH, ALBERT F., 333 Windsor Blvd.
PABST, NORMAN A., 802 Rexford.
PAGE, JAMES R., 354 S. Windsor.
PALMER, C. H., Jr., 549 S. St. Andrews.
PARK, ROBERT N., 501 S. Mariposa.
PARKER, CHARLES C., 811 W. 28th St.
PARKER, CLAUDE I., 116 Temple or Venice
PARKER, FORCE, 209 Canyon Dr.
PARKER, HARRY E., 1759 La Brea.
PARKINSON, JOHN, Santa Monica, Cal.
PARSONS, ROBT. H., L. A. Athletic Club.
PARSONS, SAM S., 921 W. 30th.
PATTERSON, LESTER, Country Club L. A.
PATTISON, BYRON M., 202 S. Kingsley.
PAULY, EDWARD S., 114 Rossmore.
PEABODY, JAMES B., 2701 Wilshire.
PEAT, ARTHUR E., 337 S. Serrano.
PECK, ARTHUR RUFUS, 455 S. Irving.
PENDLETON, C. W., 1310 S. St. Andrews.
PERKINS, GREGORY, Jr., 234 W. Adams.
PETTIGREW, E. T., Citizens Nat. Bank.
PEYTON, VALENTINE, 857 S. Westlake.
PHELPS, JOHN W., Flintridge, Cal.
PHILLIPS, LEE A., 4 Berkeley Sq.
PHILLIPS, THOMAS W., 681 S. Norton.
PICKELL, CHAS. W., 1745 Morgan Pl.
PIDGEON, CHAS. H., Country Club L. A.
PIKE, WILLIAM W., 1537 Laurel Av.
POWELL, FRANK H., 687 S. Oxford.
POWERS, JOHN F., Country Club, L. A.
PREUSS, KENNETH E., 7 Laughlin Pk.
PRICE, FRANK T., 3975 W. 7th.
PRINGLE, ROBERT J., 6427 Hollywood.
PULLIAM, KEELING G., 2444 Hunter.
PULLIAM, K. G., Jr., 411 S. Norton.
RAMBOZ, JOHN H., 2906 La Salle.
RANSFORD, J. ELMER, 1715 Orange.
RATH, HOWARD G., 2966 Wilshire Blvd.
RAYNER, ROBERT L., 643 S. Olive.
REES, Dr. HARRY C., 2214 S. Western.
REID, EDWARD S., Jr., 6381 Hollywood.
REID, WILLIAM P., 454 S. Berendo.
PEILLEY, FRANK H., 10 Berkeley Sq.
REYNOLDS, WALTER J., 121 Fremont Pl.
RICHARDSON, Dr. W. W., 457 S. Occidental
RICHERT, ROBT. C., 1507 Ingraham.
RICHMOND, CHARLES T., 4056 W. 3rd St.
RIDGWAY, THOMAS C., 2621 Menlo Av.
RINDGE, SAM'L K., 832 Lorraine.
RITTER, ALLAN G., Santa Monica, Cal.
RIVERS, ERNEST B., 2701 Wilshire.
ROBBINS, ALBERT C., 702 S. St. Andrews.
ROBERTS, ARTHUR L., Country Club, L.A.
ROBERTS, C. WESLEY, 2151 W. 21st St.
ROBERTS, JESSE B., 1544 Hayworth.
ROBINSON, E. B., Country Club, L. A.
ROBINSON, HENRY M., 1st Nat. Bank or Pasadena, Cal.,
ROBINSON, HARRY W., Elden Way, Beverly Hills or 600 W. 7th St.
ROBINSON, LEROY, 1564 S. Hobart.
ROGERS, GEORGE A., 2180 W. 21st St.
ROGERS, ROBERT L., 26 St. James Park.
ROLLINS, HAMILTON B., 1838 S. Gramercy
ROSS, A. W., 1643 4th Av.
ROSS, GEORGE F., 2158 W. 21st St.
ROSS, WILLIAM G., 957 S. Magnolia.
ROWAN, PHILIP D., Title Ins. Bldg.
ROWLEY, EDWIN S., 2621 Menlo Av.
RUDE, ARTHUR H., 852 S. Tremaine.
RUSSELL, JOHN N. Jr., 2263 S. Hobart.
RUSSELL, WILLIAM H., 455 S. Lorraine.
RYALL, GEORGE M., Pac.-Elec. Bldg.
RYAN, FRANK, 218 S. Normandie.
SALE, LOREN D., 331 S. Ardmore.
SARTORI, JOSEPH F., 725 W. 28th.
SAWYER, Dr. FRANK W., 636 S. Serrano or 523 W. 6th St.
SCARBOROUGH, JAMES G., 734 S. Hobart.
SCHELL, J. E., 721 Beverly.
SCHELLER, LOUIS C., 1301 St. Andrews.
SCHODER, HOWARD J., 400 S. Plymouth.
SCHUYLER, WALTER F., care Club.
SCHWARZ, A. L., Title Ins. Bldg.
SCHWEPPE, RICHARD J., 610 S. Gramercy.
SCOTT, E. BEVERLY, 7027 Lanewood.
SEAMAN, CHARLES E., 2151 S. Harvard.
SEAVER, EVERETT H., 313 Wilshire.
SEELEY, CALVIN M., 630 S. Kingsley.
SEELEY, ROY C., 2642 Kenwood.
SEELEY, R. PERRY, 454 S. Catalina.
SESNON, WM. T., 58 Sutter, S. F., Cal.
SEVERANCE, M. S., University Club, S. F.
SEWALL, FRANK L., 452 S. Ardmore.
SEWARD, GEORGE S., 438 S. Serrano.
SEYLER, CHARLES, Jr., 2666 N. Aberdeen.
SEYMOUR, CHARLES K., 457 Ardmore.
SHAFER, ARTHUR J., 316 S. Van Ness.
SHEPLER, HARRY L., Country Club, L. A.
SHERER, EDWARD T., 1162 4th Av.
SHERMAN, Gen. M. H., Westminister Hotel
SHERMAN, ROBT. P., Santa Monica, Cal.
SHERRARD, Dr. E. E., 315 S. Rossmore.
SHULTZ, JAMES, 53 Fremont Pl.
SIBBET, HERBERT A., University Club.
SIMPSON, COLIN C., 671 S. Berendo.
SIMPSON, FRANK, Jr., 670 Wilshire Pl.
SIMPSON, THEO. A., 442 S. Gramercy.
SKINNER, EDWARD S., 500 S. Catalina.
SLAUSON, JAMES.
SLOSSON, LEONARD B., 426 Arden Blvd.
SMITH, FRANK H., 2082 S. Harvard.
SMITH, MARCIUS C., 525 S. Ardmore.
SMITH, Dr. REA, 22 Chester Pl.
SMITH, STANLEY W., 144 S. Rossmore.
SNYDER, GEO. H., 239 S. Kingsley Dr.
SNYDER, HARRY M., 624 S. Normandie.
SNYDER, M. P., Country Club, L. A.
SOUDEN, OSCAR M., 716 S. Western Av.
SPALDING, SILSBY M., Beverly Hills.
SPEIDEL, JESS W., Country Club, L. A.,
SPELLMEYER, A. L., 2866 Magnolia.
SPINKS, Dr. W. H., Security Bldg.
SPRAGUE, CHANDLER, 731 Crenshaw Blvd
STACK, J. LANGFORD, 411 S. Ardmore.
STAPLES, HARRY R., Country Club, L. A.
STECKEL, GEORGE, 2827 Brighton Av.
STERRY, NORMAN S., 134 S. Rossmore.
STEVENS, OTHEMAN, 936 W. 20th.
STONE, Dr. H. H., 2706 S. Harvard.

LOS ANGELES COUNTRY CLUB (Continued)

RESIDENT MEMBERS (Continued)

STORY, JAMES E., 1124 S. Manhattan.
SULLIVAN, J. EDWARD, 1769 El Centro.
SUTTON, CHARLES T., 1408 S. Wilton.
SWASEY, McNEAL, 114 S. Carondelet.
SYMINTON, GILBERT J., 2150 S. Hobart.
TALBOT, JAMES A., 651 S. Hobart.
TALLY, SEYMOUR, Country Club, L. A.
TATUM, FRANK D., 929 S. St. Andrews.
TAYLOR, H. P., 439 S. St. Andrews.
TAYLOR, RUSSELL McD, 11 Berkeley Sq.
THAYER, Dr. LYMAN E., 991 Arapahoe.
THEBERGE, A. S., 715 Camden Drive, Beverly Hills, Cal.
THOMAS, ARTHUR B., 535 S. Carondelet.
THOMAS, CHAS. S., 627 S. Carondelet.
THOMAS, E. B., 148 S. Wilton Place.
THOMAS, FRANK J., 2327 S. Flower.
THOMAS, GEO. C., Jr., 1014 Crescent Dr.
THOMPSON, OSCAR, University Club.
THOMPSON, T. A., California Club.
THOMPSON, DAVID M., 107 N. Serrano.
THORPE, Dr. A. C., 920 W. 20th St.
TIBBENS, CHAS. G., 553 S. Windsor.
TISDALE, Maj. R. P., 4215 Hooper Av.
TITUS, JAMES C., 427 S. Hobart.
TOLHURST, SHELLEY H., 3386 San Marino
TREANOR, JOHN G., 691 S. Kingsley.
TROESCHER, ROBERT, California Club.
TROTT, D. MELVIN, 1526 Detroit.
TUFTS, EDWARD B., Beverly Hills.
VAIL, JOHN H., 1861 Wellington Rd.
VAN ETTEN, E., Van Nuys, Cal.
VAN NUYS, J. BENTON, 357 S. Lorraine.
VAN PELT, W. G., California Club.
VAUGHAN, W. A. M., 1220 S. Grand.
VEILLER, BAYARD, Country Club, L. A.
VERHEYEN, A. J., 7945 Selma.
VICKREY, O. A., 234 W. Adams.
VOGEL, R. FRED, 104 S. Vermont.
WADDELL, Dr. WM. E., 666 S. New Hampshire.
WAGNER, ROBERT G., 756 Edgemont.
WALKER, GEORGE W., 112 S. Lake.
WALLACE, WALTER J., Alhambra, Cal.
WALLIS, J. E., 602 S. Harvard.
WALSH, FRANK E., 635 S. Harvard.
WALTON, Mrs. F. A., 755 W. Adams.
WALTON, HARRY A., 755 W. Adams.
WALTON, WINSOR B., 755 W. Adams.
WARD, SHIRLEY C., 2130 W. 21st St.
WARREN, JAMES G., 323 Lafayette Park.
WASHBURN, WM. J., 2200 Harvard Blvd.
WATERS, Mrs. A. J., 685 S. New Hamp.
WATTLES, GURDON W., 1824 Curzon.
WAYMAN, JOHN S.
WEBER, GEORGE W., 681 Crenshaw.
WEED, WILLIAM S., 408 S. Oxford.
WELLS, A. G., Chicago, Ill.
WHEAT, WM. R., 232 S. Windsor.
WHITAKER, FRANCIS, 119 N. Wilton.
WHITING, DWIGHT, 421 S. Harvard.
WHITING, SANFORD R., 3963 Ingraham.
WHITLEY, FRANK E., 419 S. Wilton.
WHITSON, Dr. OSCAR L., Merritt Bld.
WHITTIER, M. H., 1001 Sunset Blvd.
WIER, CHARLES, 3049 W. 6th St.
WILCOX, ALFRED H., 1100 W. Adams.
WILLIAMS, A. R., 714 Rexford Dr.
WILLIAMS, BEN, 1938 Harvard Blvd.
WILLIAMS, CURTIS, 2237 Hobart Blvd.
WILLIAMS, GORDON C., 1310 S. Gramercy.
WILLOCK, CURTIS M., Country Club, L.A.
WILSON, ARTHUR E., 4852 Oakwood.
WILSON, ELIHU C., 108 W. Fremont.
WILSON, FRANK W., Country Club L. A.
WILSON, JOHN W., 666 S. Carondelet.
WILSON, SIMPSON G., 4220 W. 5th St.
WILTON, GEORGE R., 630 Shatto Pl.
WINCHELL, HORACE V., 728 W. 28th St.
WINNETT, PERCY G., Santa Monica, Cal.
WISEMAN, PHILIP, 504 Lafayette Park.
WITHERBEE, Dr. ORVILLE O., 2701 Wilshire.
WOOD, C. MODINI, 515 Shatto Pl.
WOODS, WM. W., Country Club, L. A.
WOODSIDE, C. E., 5343 Russell.
WOOLWINE, WM. D., Duarte, Cal.
WOUTERS, CHAS., Country Club, L. A.
WRIGHT, GILBERT S., 237 N. Van Ness.
YORK, R. D., Country Club L. A.
YOUNG, EDWARD R., 527 S. Kingsley.
YOUNG, LEWIS B., 1730 Camino Palmero.
YOUNG, LYNDOL L., 611 S. Kenmore.
YOUNG, WM. H., 2601 Dalton Av.
YOUNGSWORTH, LEO V., Merc. Nat. Bk. Bldg.

SPECIAL MEMBERS

ALDERMAN, R. L., Santa Monica.
ALLEN, FRANKLIN S., Athletic Club, L.A.
ALLEN, WM. H. Jr., 829 S. Bonnie Brae.
ALTON, S. T., Country Club, L. A.
ANDERSON, Dr. C. W., 421 W. Adams.
ARMSTRONG, E. S., Alhambra, Cal.
ARMSTRONG, H. W., 731 S. Serrano.
ARNEILL, JOHN M., Country Club L. A.
ARNOTT, WILLARD, 640 S. New Hampshire
BAKER, DANFORD M., 400 Rossmore.
BAKER, FRED L., 156 Westmoreland.
BALDWIN, ANDREW E., 1282 5th Av.
BANDINI, RALPH, 849 Westchester Pl.
BARBER, C. H., Country Club L. A.
BARHAM, Dr. FRANK F., 268 S. Van Ness.
BARKER, C. L., Country Club, L. A.
BARNARD, Dr. FRANK S., 837 S. Union.
BARRETT, O. J., Country Club, L. A.
BARRY, S. R., Country Club, L. A.
BARTON, LOREN C., 999 S. Wilton.
BATTSON, LEIGH M., 330 S. New Hamp.
BAYER, ALFRED J., 1223 S. Alvarado.
BAYLY, ROY D., Flintridge, Cal.
BEAMISH, WILLIAM M., 301 S. Arden.
BEKINS, MILO W., 1341 S. Figueroa.
BENNETT, H. C., 402 S. Harvard.
BERGIN, CHARLES B., 347 Arden Blvd.
BICKSLER, W. S., 1269 5th Av.
BIGGS, Dr. ELMER L., 663 S. Westmoreland
BILLSON, HARFORD L., 101 N. Plymouth.
BISHOP, GEO. H., 332 Lorraine Blvd.
BISHOP, RICHARD M., 2500 5th Av.
BOHN, WILLIAM B., 354 S. Arden Blvd.
BOND, HAROLD S., 553 S. St. Andrews.
BONSALL, HOWARD C., 506 S. Harvard.
BOOTH, FRANKLIN, 2439 Inverness.
BOOTH, PERCY H., 960 Elden Av.
BOSBYSHELL, E. C., 1901 4th Av.
BOWEN, EDWARD J., 908 S. Ardmore.
BRAINERN, Dr. H. G., 1661 Orange.
BREM, Dr. WALTER V., 932 Maltman.
BRINTNALL, HENRY S., 623 W. 10th St.
BROOKS, HARRY B., 601 Rampart Blvd.
BROWN, ARVIN H., 650 W. 23rd St.
BROWN, EDGAR K., 215 S. Larchmont.
BROWN, Dr. J. MACKENZIE, 520 W. 7th.
BRUSH, HARLAN W., 1748 N. Kenmore.
BRUSH, WALTER S., 1541 Cambria.
BRYAN, ELDEN P., 41 Westmoreland.
BUCKLEY, Dr. JOHN P., 1550 Hayworth.
BURGBEE, Dr. ARTHUR S., 608 S. St. Andrews.
BURKE, CARLETON F., 6 Berkeley Sq.
BURKHARD, HERMAN J., 2005 La Brea.
BURKS, PAUL, 435 S. Wilton Pl.
BURNELL, GEORGE E., 1436 S. Flower.
BURNS, J. WALTER, 2701 Wilshire.
BURT, Dr. C. E., Merritt Bldg.
BUTLER, CHARLES T., Fit. Ins. Bldg.
CAMPBELL, W. ROSS, 60 Westmoreland.
CARPENTER, A. B., 6735 Yucca.
CARR, BRENTON S., 103 S. Hobart.
CASS, Dr. DONALD, 521 N. Wilton.
CASS, LOUIS, Flintridge, Cal.
CECIL, Dr. ARTHUR B., 523 W. 6th.
CHANDLER, LEO S., 637 W. 23rd St.
CHASE, CHAS. W., 210 S. Lorraine.
CHASE, LUCIUS K., 458 S. Spring.
CHASE, WHEELER F., Country Club, L.A.
CHILDS, ALBERT W., 2209 West Blvd.
CLARK, ELMER W., 455 Windsor Blvd.
COLE, Dr. GEO. L.
COLE, SCHUYLER, 6212 La Mirada Av.
CONNELL, J. T., 425 S. Mariposa.
COOK, Dr. EDWARD J., 1155 Elden Av.
COOKE, CHARLES A., Country Club L. A.

LOS ANGELES COUNTRY CLUB (Continued)

MEMBERS OF LOS ANGELES COUNTRY CLUB

COOPER, JOHN T., 500 N. Rossmore.
COOPER, MILTON G., 422 S. Mariposa.
CORNISH, HERBERT L. 550 S. Occidental
COTTON, H. H., 2201 S. Harvard.
CRANE, T. BURTON, 405 W. Adams.
CRAWFORD, FRANK H., 509 S. Oxford.
CULVER, RICHARD J. O., 1201 S. Alvarado
CUMMINGS, Dr. ROLAND, 728 S. Catalina.
DALE, CLARENCE H., 914 S. Alvarado.
DAVIS, EDWIN R., 927 S. Fedora.
DAVIS, JOHN W., 5800 S. Hoover.
DAY, ARDEN L., 300 Lucerne Blvd.
DENMAN, A. C., Jr., 3025 W. 5th St.
DICKINSON, WM. R., 300 S. Main.
DOCKWEILER, I. B., 957 W. Adams.
DORAN, WILLARD J., 1194 W. 27th St.
DORR, DONALD G., 310 S. New Hampshire.
DUCOMMUN, EMIL C., 535 S. Serrano.
DUDLEY, HOWARD S., 2238 S. Western.
DULIN CARRETTSON, Van Nuys Bldg. or Pasadena, Cal.
DUNHAM, JAMES W., 975 Westchester Pl.
DYAS, BERNAL H., 1 Chester Place.
DYER, E. I., Country Club, L. A.
EAMES, MILO D., 445 S. Harvard.
EATON, HUBERT L., 1456 Genessee.
EDWARDS, LeROY M., 444 S. Kingsley.
EICHLER, RUDOLPH J., National City Co.
EISENMAYER, W. G., 3734 San Rafael Av.
ELY, TAYLOR, 615 S. St. Andrews Pl.
EYER, CLARENDON B., 401 S. Rossmore.
FARQUHAR, ROBERT D., Security Bldg.
FITCH, GEORGE A., 218 S. Kingsley.
FLORA, JOHN D., 4533 Lomita.
FREEMAN, F. HAROLD, 346 S. Normandie
FRICK, Dr. DONALD J., 538 S. Harvard.
FRICK, ROBERT N., 724 S. Spring.
FREISNER, JAMES T., 2217 S. Figueroa.
FULLER, ROBERT E., 7331 Franklin.
FURMAN, EDWIN H., 1750 Sycamore.
FUSENOT, GEORGES, 426 W. 7th.
GARLAND, GROVER T., San Fernando, Cal., or 311 S. Spring.
GARNER, TRIGG, 354 Lucerne Blvd.
GARTZMAN, REEVE, 186 S. Commonwealth
GEISSLER, EDWARD A., 234 W. Adams.
GIBSON, JAMES A., Jr., 863 S. Wilton.
GIBSON, RALPH H., 1636 Argyle Av. or Los Angeles Athletic Club.
GILLELEN, FRANK, 2211 S. Gramercy.
GILMER, JAY T., 814 W. 23rd St.
GLASS, CLEM S., 734 S. Ardmore.
GOODWIN, VERNON, 626 S. Gramercy.
GORTON, HARRY C., 144 N. Van Ness.
GRACE, Dr. FRANK C., 6915 Hawthorne.
GRAY, MARION R., 5127 Franklin Av.
GREENWOOD, G. G., 1611 Orange Grove.
GRIFFITH, RICHARD M., 2801 Orchard.
GRISBY, BRUCE H., 335 S. Manhattan.
GRIMWOOD, CHARLES P.
GUIBERSON, S. A., Jr., 512 S. Hobart.
HACKER, WILLIAM E., 2091 W. Adams.
HAHN, WM. H., 1128 S. Los Angeles.
HAMMOND, PAUL B., 326 S. Windsor.
HARDACRE, R. B., 4063 W. 7th St.
HARLOW, DE WITT, 742 Burck Pl.
HARRISON, W. PRESTON, 2400 S. Webster
HARTLEY, Dr. CHARLES G., 520 W. 7th.
HASTINGS, ALFRED B., 1409 S. St. Andrews.
HAWKINS, EUGENE A., Jr., 108 N. Norton
HEATH, NORMAN A., 604 S. Irving.
HENNEBERGER, H., Jr., 627 S. Irving.
HERRON, F. IRWIN, L. A. Country Club.
HERVEY, EDWARD, 601 Shatto Pl.
HILL, CAREY S., Hermosa Beach, Cal.
HOLMAN, C. S., Country Club, L. A.
HORAN, JAMES D., 421 W. Adams.
HOWARD, Dr. EDWIN G., 606 S. Hill.
HUMPHREYS, GEO. L., Country Club L.A.
HUNT, E. HAMILTON, Country Club L. A.
HUNT, JOHN P., 1609 W. 8th St.
HUNTLEY, EARL W., 526 S. Catalina.
JACK, NORMAN M., 510 S. Spring.
JACQUELIN, Dr. S. S., 1019 Beacon.
JANNEY, Dr. N. W., 2060 S. Hobart.
JARVIS, VAN BUREN, 314 Rossmore.
JOHNSON, K. B., Beverly Hills, 911 Alpine.
JOHNSTON, Dr. D. ARTHUR, 458 S. Spring
JONES, A. B ,524 S. Harvard.
KARNES, WM. LEE, 624 Arden Blvd.
KAYS, JAMES W., 629 S. Hobart.
KEMP, A. N., 1408 S. St. Andrews Pl.
KIGER, Dr. WM. H., 100 N. Plymouth.
KING, A. M., 2020 Rimpau Av.
KING, DANA C., 350 S. Harvard.
KINGSBURY, FRED C., 2143 W. 21st.
KINNEY, ARTHUR W., 972 Magnolia.
KOEPFLI, J. O., 342 S. Mariposa.
LANCASTER, F. W., 458 S. Spring.
LANDES, HENRY B., 245 S. Plymouth.
LANE, FULTON, 443 S. Virgil Av.
LAPHAM, ROGER D., 215 Market St., San Francisco, Cal.
LAWLER, OSCAR, 160 S. Van Ness.
LAWRENCE, J. W. Jr., Santa Monica.
LEONARD, J. R., 3028 W. 7th.
LEWIS, HOWARD S., 7021 Hollywood.
LICHTENBERGER, LOUIS, 2170 W. 24th.
LIPPINCOTT, CHAS. H., 1853 N. Harvard.
LIPPINCOTT, J. B., 1256 W. Adams.
LLEWELLYN, DAVID E., 375 Muirfield.
LLEWELLYN, REESE, 7 Berkeley Sq.
LLEWELLYN, WILLIAM, 7 Berkeley Sq.
LUCEY, Capt. J. F., New York City.
LUSBY, ALBERT C., 1701 S. Grand.
MACBETH, ALEX, California Club.
MACKINNEY, HAROLD A., 4056 W. 7th.
MACLEISH, Dr. A. L., 530 W. 7th.
MAGEE, PERCIVAL E., 1824 El Centro.
MANSUR, Dr. LEON W., 520 W. 7th.
MANWARING, C. T., 1410 4th Av.
MARSHALL, WALTER P., Pasadena.
MARTIN, ALBERT C., 712 Catalina.
MASON, CHARLES F., 1903 Pinehurst.
MASSON, RAYMOND S., 430 S. Berendo.
MATTHEWS, ROBT. D., 711 Canyon Dr.
MAXSON, E. W., 614 S. Westmoreland.
McCALL, THOMAS, Santa Monica.
McCARTNEY, F. W., Story Bldg.
McCLUNG, STANLEY F., 956 Elden Av.
McCOMB, MARSHALL F., 7th & Olive.
McMcCONNELL, W. H., Country Club L. A.
McCOY, Dr. JAMES D., 340 S. Lucerne.
McCOY, Dr. JOHN R., 210 N. Norton.
McGINNIS, FELIX S., 534 S. Virgil.
McKEE, HENRY S., 32 St. James Pk.
McLAIN, GEORGE B., 3529 W. 10th.
McMULLEN, F. E., 1039 S. Gramercy.
McNAB, Dr. THOS. R., 628 S. Kingsley.
McPEAK, JOHN, 332 Arden Blvd.
MERRILL, CARLTON H., 520 Beverly Dr.
MILLER, BROOKS O., 707 S. Broadway.
MILLER, R. E., Owl Drug Co., S. F.
MILLER, RALPH G., Sun Bldg.
MILNER, JOHN, 7 Berkeley Sq.
MITCHELL, STANDISH L., 2528 10th Av.
MONTGOMERY, GEO. D., 690 Irolo.
MOORE, HANSEN, 2412 S. Western.
MOORE, HARRY E., 254 S. Lorraine.
MOORE, JAMES O., Pac. S. W. Bank.
MORPHY, ALLAN E., Santa Monica.
MORPHY, E. P., 806 Camden Drive.
MORRIS, FRED L., 1623 Vista Av.
MORROW, W. LLOYD, Country Club.
MOULTON, FRANCIS, 3921 Ingraham.
MUDD, HARVEY S., 2427 4th Av.
MUELLER, EARL W., 348 S. Occidental.
MUELLER, OSCAR C., 315 S. Serrano.
MUNSON, WILLIS H., 614 S. Normandie.
MURPHY, W. K., 1757 Camino Palmero.
NEWPORT, F. P., 610 S. Serrano.
NIVEN, JOHN C., 2057 S. Hobart.
NORRIS, L. C., 8201 De Longpre.
NOURSE, PAUL, 1677 W. 25th St.
O'BRIEN, FRED'K J., 630 S. Oxford.
O'DONNELL, THOS. A., 510 S. Spring.
ORCUTT, WM. W., 403 S. Mariposa.
ORR, WILLIAM M., 500 N. Vega, Alhambra.
OWEN, JOHN E., 1985 N. Van Ness.
PECK, ALDRICH R., 455 Irving Blvd.
PECK, CLAIRE L., 440 S. Arden Blvd.
PERCY, W. L., 1754 Ivar.
PERKINS, B. F., Country Club L. A.

LOS ANGELES COUNTRY CLUB (Continued)

RESIDENT MEMBERS

PICKRELL, G. S., Country Club L. A.
PINKHAM, JAMES R., 4665 Pasadena Av.
PLUMMER, H. B., 206 S. Spring.
PLUMMER, THEO., 4817 Elmwood Av.
POWELL, ROBT. J., Downey, Cal.
PRESTON, Dr. J. L., Country Club L. A.
PRICE, LYTTLETON, 552 S. Gramercy.
REYNOLDS, E. W., 1030 3rd Av.
REYNOLDS, RALPH, Flintridge, Cal.
REYNOLDS, WILFRED T., 545 S. Olive.
RICHARDSON, JOHN G., 453 S. Spring.
RICHARDSON, WM. E., 210 W. 7th.
RILEY, JAMES S., 446 S. Oxford.
RIVES, JUDSON C., 1130 Westchester.
ROSE, A. R., Country Club L. A.
ROSS, Dr. A. B., 839 S. Plymouth.
ROWNTREE, JOHN T., 638 S. New Hamp.
SAINT, C. A., 1739 W. 24th St.
SALISBURY, STUART M., 2067 S. Hobart.
SCHELLENBACH, G. H., Van Nuys Bldg.
SCHNEIDER, A. A., 271 Wilshire Blvd.
SCHNEIDER, J. M., 515 Lafayette Park.
SHARP, Dr. FRANK E., Story Bldg.
SHELDON, LESLIE L., 464 S. Berendo.
SHELTON, JAS. E., 607 N. Manhattan.
SHORE, ALLAN, 7030 Hollywood.
SHORE ,EGERTON, 7030 Hollywood.
SIMONDS, N. J., 1705 Victoria Dr.
SIMPSON, ALBERT G., Country Club.
SMITH, DAVE F., 453 S. Spring.
SMITH, HORACE O., 608 New Hampshire.
SMITH, Dr. W. S. T., 41 Fremont Pl.
STEARNS, FRED'K T., 722 Crescent Dr.
STERN, CHARLES F., 636 S. Ardmore.
STEWART, WILLIAM L., Union Oil Co. L. A. or Lamanda Park, Cal.
STORY, WALTER P., 610 S. Broadway.
STROUT, E. A., Country Club, L. A.
SUTTON, Col. DON, Country Club.
TAUSSIG, A. J., 7061 Hawthorne.
TAYLOR, WALLER, 938 Lake.
THOMAS, Dr. CHAS. P., 607 S. Hill.
THOMAS, ROBERT G., 640 S. Spring.
THOMAS, WILLIAM H., 2524 8th Av.
THOMPSON, CHAS. H., Ambassador Hotel.
THOMPSON, C. W., 651 S. Gramercy.
THOMPSON, D. E., Country Club L. A.
TYLER, GARNETT, Country Club, L. A.
THORPE, CARLYLE, 306 S. Kenmore.
VALENTINE, W. L., 1421 N. Wilson Av., South Pasadena, Cal.
VAN PELT, JOHN R., Higgins Bldg.
VISSCHER, Dr. L. G., Los Angeles A. Club.
VOORHEES, Dr. HARRY M., 2202 W. 20th.
WAILES, SYDNEY I., 2523 4th Av.
WALLACE, G. M., 332 S. Oxford.
WALLIS, C. L., 602 S. Harvard.
WANN, FRED'K A., 321 S. Mariposa.
WARREN, Dr. F. L., Country Club L. A.
WAYNE, CLAUDE A., 1811 N. Gower.
WAYNE, HOWARD T., 1811 N. Gower.
WELLS, RALPH E., 624 S. New Hampshire
WEST, Dr. F. B., 225 Lafayette Park.
WHITE, Dr. P. G., 508 S. Serrano.
WHITECOTTON, W. W., 327 S. Alexandria.
WHITING, GEO. N., 542 Lorraine Blvd.
WILCOX, W. E., Country Club L. A.
WILKINSON, JAS. W., 639 S. Spring.
WILLIAMS, HENRY S., 337 S. Kenmore.
WILLIAMS, Dr. RALPH, 756 S. Broadway.
WILSON, HORACE S., 321 S. Manhattan.
WISE, WILLIAM H., 2537 4th Av.
WISEMAN, P. KENNETH 504 Lafayette Pk
WITBECK, CHAS. S., Country Club L. A.
WOOD, Dr. ELDIE P., 897 Windsor Blvd.
WOOTAN, JOHN T., Country Club L. A.
ZELLER, J. FRED, Country Club L. A.

ASSOCIATE MEMBERS

ABASCAL, Miss MARY
AUSTIN, Mrs. E. C.
AVERY, Miss FLORENCE L.
BALDWIN, Mrs. MAUD L.
BENNETT, Miss VIVIENNE
BENNINGER, Miss M. R.
BERING, Mrs. HELEN R.
BILICKE, Mrs. ALBERT C.
BLUETT, Miss ALICE M.
BOYLE, Miss MARY E.
BRANT, Miss ELIZABETH
BREWER, Mrs. W. C.
BRODERICK, Mrs. LAURA E.
BROWN, Miss FLORENCE
BROWN, Mrs. J. C.
BROWN, Miss MOLLIE A.
BROWNE, Miss RUTH
BURKE, Miss LOUISE G.
BURTON, Miss ALICE
CARLIN, Mrs. THEODOSIA
CHENEY, Mrs. ALBERT L.
CLARK, Mrs. JOSEPH K.
CLARK, Mrs. J. ROSS
COFFEY, Mrs. TITIAN J.
COLEMAN, Miss CARRIE E.
CROSBY, Miss O. W.
DENMAN, Mrs. GRACE
DEUEL, Mrs. GERTRUDE K.
DeWEESE, Miss DOROTHY
DOCKWEILER, Mrs. THOS. A. J.
DRAKE, Mrs. JAMES CALHOUN
DUQUE, Mrs. THOMAS L.
ELLIS, Mrs. S. H.
EMERY, Miss KATHERINE
ESHMAN, Miss JOSEPHINE
EWING, Mrs. FRANK K.
FERGUSON, Mrs. ELIZABETH
FERRIS, Mrs. ELLEN S.
FISH, Mrs. EDITH G.
FLOETE, Miss CATHRYN
FORRESTER, Miss LENA
FOSTER, Mrs. GEORGE F.
FOSTER, Mrs. JOHN D.
FULTON, Mrs. ROBERT
GAGNIER, Mrs. HAROLD
GAMAGE, Mrs. CATHERINE E.
GOODWIN, Miss GERALDINE
GOULD, Mrs. W. T.
GRANT, Miss GERTRUDE M.
GRIER, Mrs. MARY J.
GUIBERSON, Miss C. E.
HAMLIN, Miss PHYLLIS
HARRIGAN, Mrs. PHILIP
HENDERSON, Mrs. FRED B.
HERSHEY, Miss MIRA
HICKS, Mrs. CARRIE M.
HILL, Mrs. DOROTHY B.
HINES, Mrs. FRED A.
HOADLEY, Miss H. M.
HOGAN, Miss AMELIA W.
HOLLIDAY, Mrs. WILLIAM H.
HOOK, Mrs. MARY B.
HORTON, Mrs. ELIZABETH R.
HOWZE, Mrs. KATHERINE L.
HUBER, Mrs. MAUDE A.
HUDSON, Miss ADAH C.
IDE, Mrs. ESTHER C.
INGLIS, Miss RUTH V.
ITEN, Miss HELEN
JACK, Mrs. ELEANORE
JAMES, Miss MARGARET
JENNISON, Mrs. R. D.
JONES, Mrs. CUMMINS B.
KAVANAGH, Miss DOREEN
KING, Mrs. EUNICE M.
KINGSBURY, Mrs. J. W.
KYER, Mrs. ALICE A.
LANDRETH, Miss MILDRED
LARNED, Mrs. ESTELLE L.
LAUGHLIN, Miss GWENDOLYN V.
LEAVITT, Mrs. R. J.
LEWIS, Mrs. MARGARET C.
LOMBARD, Mrs. HARRY DANA
LONGSTREET, Mrs. MARY W.
MACAULAY, Mrs. GEORGE B.
MACKEY, Miss EDITH
MACKLIN, Mrs. GEORGE E.
MACNEIL, Mrs. HUGH LIVINGSTON
MARTYN, Mrs. GEORGE
MAXON, Miss WYNNE
McALISTER, Mrs. J. W.
McARTHUR, Mrs. WILLIAM T.

LOS ANGELES COUNTRY CLUB (Continued)

ASSOCIATE MEMBERS

McCARTNEY, Mrs. MARION C.
McCULLOUGH, Mrs. IDA M.
McFARLAND, Mrs. DAN
McKEY, Mrs. WILLIAM D.
McMILLIN, Miss E.
McNAB, Miss A. V.
MEYLER, Mrs. JAMES J.
MICHENER, Mrs. SADIE B.
MONNETTE, Mrs. LUCILE J.
MOORE, Mrs. MARY Y.
MUNN, Mrs. HERBERT
NEWTON, Mrs. A. G.
NEWTON, Mrs. E. AVERY
PARKER, Mrs. CHARLES C.
PARROT, Mrs. ALSOP
PATTERSON, Mrs. HARRIET T.
PATTISON, Mrs. MARTIN
PLATT, Miss DOROTHY
POEHLER, Miss A.
PORTER, Mrs. GRACE J.
POWELL, Mrs. LOUIS W.
PRAGER, Mrs. MARY
PROPHET, Mrs. VESTA B.
QUINLAN, Miss MARY.
RIMPAU, Miss MARIE
RIMPAU, Miss SOPHIE
ROADS, Mrs. W. M.
ROWAN, Mrs. LAURA M.
RUST, Mrs. MARIETTE
SANBORN, Miss HELEN
SCHNEIDER, Miss ESTHER
SCHUMACHER, Mrs. V. O.
SEAMAN, Miss ARELISLE
SEAMAN, Miss MARY
SEELEY, Miss MABEL E.
SHANNON, Mrs. C. M.
SHARP, Mrs. C. H.
SIBLEY, Mrs. E. K.
SIMPSON, Miss B. OLGA
SMITH, Mrs. LEO J. S.
STAFFORD, Mrs. A. K.
STAUNTON, Miss MARIA
STEVENSON, Miss FRANCES
STIMSON, Mrs. ANNE W.
STITH, Mrs. F. W.
STRATTON, Miss DOROTHY E.
STROHN, Mrs. R. N.
SWIGART, Mrs. R. F.
SYMONDSON, Mrs. W. C.
THOM, Mrs. CAMERON E.
THOMAS, Miss KATHERINE
THOMPSON, Mrs. E. V.
TOMKINSON, Mrs. E. P.
TREMAINE, Miss GRETCHEN
TURNER, Miss FRANCES
UPMAN, Mrs. FRANK
VANDERBURG, Miss D.
VAN LOAN, Mrs. EMMA C.
VOGEL, Mrs. JESSA
WALKER, Miss MABEL P.
WATERS, Miss MYRTLE A.
WATSON, Mrs. JENNIE L.
WHITSHIRE, Mrs. LOUISE S.
WILSON, Mrs. ERASMUS
WINSTON, Miss CARRIE
WINSTON, Miss MARGUERITE
WORTHINGTON, Miss H. E.
YORK, Mrs. ALICE M.

NON-RESIDENT MEMBERS

ADAMS, HARRY W.
ALLYN, JOSEPH P.
ANDERSON, W. A.
BARNES, GEORGE A.
BARROWS, FRED G.
BIGGAR, CHARLES H.
BLYTH, THOMAS
BOLSER, LEWIS F.
BONNELL, J. H.
BRICE, W. E.
BRINSMAID, SEDGWICK
BROCK, A. T.
BROWN, FRANK A.
BURGE, R. T.
BURNETT, E. N. T.
BUTZ, THEODORE C.
CAMPBELL, D. W.
CARLTON, M. E.
CHALMERS, L. H.
CHANDLER, Dr. A. J.
CONNOR, T. W.
DEEDS, Col. E. A.
DeFOREST, A. T.
DEMING, S. A.
EACHEL, EMERSON
EMMERT, JOHN H.
FARGO, LYMAN
FISHER, FREDERICK J.
FORVE, CHARLES S.
FOSTER, NEWTON H.
FOSTER, WALTER F.
FRAZIER, J. M.
GEDNEY, CHARLES B.
GIRVIN, RICHARD
GOODRICH, ROY S.
GORBY, W. A.
GRAY, O. H.
GREEN, I. M.
GUNN, W. A.
HAGENBARTH, F. J.
HAMILTON, W. G.
HARDY, VERNON S.
HAYES, HAROLD
HEASLEY, HARRY
HEIMANN, RICHARD
HERMANN, CHARLES H.
HIBBARD, JOHN D.
HITCHCOCK, H. H.
HOATSON, JAMES
HORMEL, GEORGE A.
HORNBY, RAYMOND
HOWARD, C. S.
HUNKIN, W. J.
HUTTON, FRANKLYN L.
HYDE, JOHN H.
JESSOP, Dr. H. J.
JONES, Dr. CHARLES J.
JONES, H. H.
JOYCE, WILLIAM B.
JUDSON, NATHAN
KEITH, Dr. J. T.
KELLY, J. W.
KERR, D. G.
KEYSER, PAUL F.
KLEISER, GEORGE W.
KNECHT, GUSTAV
KNOX, RENWICK B.
LeBEL, L. B.
LYON, E. M.
LYONS, WILLARD E.
MACKEY, FRANK J.
McGONAGLE, WILLIAM A.
MEAD, GILES W.
MILLER, HOMER A.
MONTGOMERY, L. J.
MONTGOMERY, W. S.
MOORE, J. G.
MORSE, WILLARD S.
MURPHY, Dr. FRED T.
NEAL, THOMAS
NELSON, FRED C.
NILES, F. C.
O'BRIEN, CHARLES H.
OESTERREICH, WILLIAM F.
PARKER, O. J.
PATTEE, HARRY GORDON
PEABODY, T. A.
PEARCE, EDWIN E.
PEARSALL, GILBERT H.
PEYTON, H. O.
PHIPPS, Senator L. C.
POLLOCK, R. R.
PRENTISS, FRANCIS F.
PRICE, E. V.
REYNOLDS, ARTHUR
RHOADES, NELSON
RITTENHOUSE, JOHN V.
ROBINSON, CHARLES O.
ROGERS, FRANK C.
RUNIONS, G. E.
SAWYER, FRED L.
SCOTT, W. PRESCOTT

LOS ANGELES COUNTRY CLUB (Continued)

NON-RESIDENT MEMBERS

SEVERANCE, JOHN L.
SHULL, W. C.
SLOAN, Hon. R. E.
STEPHENS, G. A.
STEWART, Dr. W. B.
SWEET, ALFRED J.
TALLY, ROBERT E.
THROCKMORTON, HOWARD
TRIBBLE, ANDREW A.
TULK, A. EDWARD
TURK, GREGORY H.
UHL, GEORGE
VAN NEST, CHARLES E.
WEBSTER, GEORGE J.
WILKINSON, EDWARD S.
WOOD, E. R.
WOOD, FRANK P.
WOOD, WALTER T.

HONORARY MEMBERS

BROWNE, Miss MARY K.
BUNDY, Mrs. MAY S., Santa Monica.
BUNDY, THOMAS C., Santa Monica.
McLOUGHLIN, MAURICE E.
MELLUS, J. J., 1147 Westlake Av.
MOTT, Y. L., Palace Hotel, S. F.
ORR, CHARLES E.
PETERS, Mrs. LAWRENCE
STEVENSON, FREDERICK
TAFT, Hon. WM. HOWARD, Wash., D. C.
TURNER, Mrs. HARRY C., Wash., D. C.
WILLIAMS, Mrs. LOUISE R.

JUNIOR MEMBERS

BILICKE, A. CONSTANT
BROCK, GEORGE C.
BUCKLEY, CLARENCE
CALLENDAR, HARRY R., Jr.
CHASE, LUCIUS FOSTER
COOK, THOMAS L.
DENMAN, FREDERICK H.
ERKENBRECKER, BYRON, Jr.
FISHBURN, J. E., Jr.
FREDERICKS, JOHN D., Jr.
GARLAND, JOHN J.
GARLAND, WILLIAM M., Jr.
HALDEMAN, HARRY F.
HELLMAN, S. JACK
KEELY, CHARLES CLARKE
KELLER, FREDERICK
KELLER, KENNETH
KINNEY, ROLAND T.
KOEPFLI, JOSEPH B.
LEEDS, WALTER R., Jr.
MOSIER, HAROLD A.
MOULTON, EVERTS
MOULTON, JOHN H., Jr.
OFF, J. W. A., Jr.
PARKER, ALBERT
REYNOLDS, ARTHUR, Jr.
ROLLINS, JOHN LIND CARSON
WILLIAMS, HAL
WISHON, FRANK
WRIGHT, GILBERT A.

UNIVERSITY CLUB (Los Angeles)

OFFICERS AND DIRECTORS.

EDWARD A. DICKSON, Los Angeles Evening Express, or Lucerne Blvd. ..... President
LEONARD B. SLOSSON, Consolidated Bldg. 607 S. Hill, or 426 Arden Blvd. ..... Vice-President
JOHN PIKE, University Club, or 523 West 6th. Los Angeles ..... Treasurer
OSCAR THOMPSON, University Club or Pacific Southwest Bank Los Angeles ..... Secretary
HAROLD G. FERGESON, California Trust Co., 1843 Highland Av., Los Angeles ..... Director
HAROLD BAYLY, 626 South Spring or 3131 South Figueroa, Los Angeles ..... Director
HARRY V. GIFFORD, 415 South Serrano Av., Los Angeles ..... Director
KARL A. LOTT, University Club, Los Angeles, (P. O. Box 1400 Staton C.) ..... Manager

JONATHAN CLUB (Los Angeles)

Pacific Electric Building, 610 South Main, Los Angeles, Cal. (Tel. 879-211.)

OFFICERS AND DIRECTORS

WILLIAM P. JEFFRIES, 1117 Winston, Los Angeles ..... President
JAMES W. JUMP, 2632 Van Buren Place, Los Angeles ..... 1st Vice-President
JAMES H. HILL, 215 West 7th, Los Angeles ..... 2nd. Vice-President
JOHN C. RENDLER, 306 West 3rd, Los Angeles ..... Secretary
LEWIS H. SCHWABE, United States Custom House ..... Treasurer
Dr. RAY D. ROBINSON, 307 West 8th. or Jonathan Club ..... Director

Note. There is a vacancy not filled at time of going to press.

MIDWICK COUNTRY CLUB

RAMONA ACRES, (Convent Station) R. F. D. Route 8 Box 389 Los Angeles Cal.

TELEPHONE ALHAMBRA 99

HOWARD S. DUDLEY, 510 West 6th., Los Angeles ..... President
RUSSELL McD. TAYLOR, 639 South Spring, Los Angeles ..... Vice-President
GEORGE S. PATTON, San Marino, San Gabriel, Cal ..... Vice-President
HUGH F. STEWART, Farmers & Merchant's Bank of Los Angeles ..... Treasurer
JAMES R. PAGE, Van Nuys Bldg, Los Angeles ..... Secretary

CALIFORNIA YACHT CLUB (Los Angeles)

Club House, East Basin, Wilmington, Cal. (Tel. Wilmington 330.)

OFFICERS AND DIRECTORS

BERNAL H. DYAS, 7th &Olive, Los Angeles,.....President
FRANK A. GARBUTT, 712 Pantages Bldg. 411-W. 7th. Los Angeles.....Vice-President
SAMUEL C. HALL, 712 Pantages Bldg. 411 W. 7th. Los Angeles.....Secretary
WILLARD J. DORAN, Citizens National Bank, Los Angeles.....Treasurer

BOARD OF DIRECTORS

BERNAL H. DYAS, 7th. & Olive, Los Angeles, Cal.
FRANK A. GARBUTT 712 Pantages Bldg, 411 W. 7th. Los Angeles, Cal.
EDWARD B. GIFFEN, Bank of Italy Bldg, 655 S. Olive, Los Angeles, Cal.
T. M. FARRAND, Los Angeles Atheletic Club, Los Angeles, Cal.
A. P.ROBINSON, care of Oil Well Supply Co. Los Angeles, Cal.

FLAG CAPTAINS

EDWARD L. DOHENY, 8 Chester Place, Los Angels.....Honorary Commodore
EUGENE OVERTON, Stock Exchange Bldg., 639 S. Spring, Los Angeles.....Commodore
HERBERT L. CORNISH, Van Nuys Bldg., 215 W. 7th. Los Angeles.....Vice-Commodore
BENJAMIN P. WESTON, 2219 7th. Av., Los Angeles.....Rear-Commodore
PAUL E. JEFFERS, Pacific Finance Bldg., 510 W. 6th. Los Angeles.....Fleet-Captain
J. T. DICKSON, 2051 Imperial, Los Angeles.....Port-Captain
Dr. GEORGE A. LAUBERSHEIMER, H. W. Hellman Bldg., Los Angeles.....Fleet-Surgeon
HUBERT T. MORROW, Bartlett Bldg., 215 W. 7th. Los Angeles.....Judge Advocate
CHARLES E. W. HUBBELL, Wilcox Bldg., 206 S. Spring, Los Angeles.....Fleet-Secretary

ADVISORY BOARD

KEITH SPALDING, 207 Boston Bldg, Pasadena, Cal.
MORGAN ADAMS, 626 South Spring, Los Angeles, Cal.
OTTO G. WILDEY 515 Black Bldg, 357 S. Hill., Los Angeles, Cal.
DANIEL H. LAUBERSHEIMER, Hibernian Bldg, 408 S. Spring, Los Angeles, Cal.
JAMES W. JUMP, 2632 Van Buren Av. Los Angeles, Cal.
Dr. ALBERT SOILAND, 1407 South Hope, Los Angeles, Cal.
DUSTIN FARNUM, 1284 Cresent Drive, Beverly Hills, Los Angeles Co. Cal.
JOE FELLOWS, care of Fellows & Stewart, Wilmington, Cal.
HAL E. ROACH, Washington Bldg, Culver City, Los Angeles Co., Cal.
RALPH C. HAMLIN, 1036 South Flower, Los Angeles, Cal.
ALVIN H. FRANK, Union Bank Bldg, 8th. and Hill, Los Angeles, Cal.
EDWARD A. FEATHERSTONE, 958 South Los Angeles st, Los Angeles, Cal.
H. W. TUTTLE, 1325 South Flower, Los Angeles, Cal.
G. ALLAN HANCOCK, Merchants National Bank Bldg, Los Angeles, Cal.
WILLIAM M. GARLAND, 742 South Spring, Los Angeles, Cal.
CLIFFORD C. C. TATUM, Merchants National Bank Bldg, Los Angeles.
HARMON D. RYUS, 527 Marsh-Strong Bldg. 122 W. 9th. Los Angles, Cal.

WILSHIRE COUNTRY CLUB

301 North Rossmore, Hollywood. (Tel. Los Angeles Hollywood 7100) at the end of Beverly Blvd.

OFFICERS AND DIRECTORS

NORMAN MACBETH, 724 South Spring, or 3823 West 7th ..... President

RANSOM M. AYRES, 217 S. Plymouth Blvd. ..... Vice-President

GEORGE D. BAVIN, 173 East Jefferson, or 261 S. Lorraine ..... Secretary

CHARLES J. WADE, 722 S. Spring or 6355 W. de Longpre ..... Treasurer

CHARLES E. ORR, Wilshire Country Club ..... Managing Director

GLEN W. DUNCAN, 130 S. Los Angeles or 619 N. Rossmore ..... Director

GEORGE L. EASTMAN, 1111 Highland Av., or 1534 Martel ..... Director

RAYMOND W. STEPHENS, 548 South Spring or 850 Kings Road ..... Director

SYLVESTER L. WEAVER, 339 East 2nd, or 1811 Norton ..... Director

ALBERTSON, FRED S., 1536 South Figueroa.
ARNOLD, HAROLD S., 112 South Olive.
AYRES, FRANK H., 212 Pantages Bldg., 411 W. 7th.
BALDWIN, JAMES V., 354 South Spring.
BANKS, THOS. W. Stock Exchange Bldg.
BENNETT, E. EVERET, 610 South Main.
BROWN, WILLIAM B., 610 South Broadway.
CHASE, CHARLES W., 639 South Spring.
COCHRAN, GEORGE I., 523 W. 6th.
COTTON, CHARLES M., 1831 Wellington Road.
CRISPIN, Dr. EDGERTON, 523 W. 6th.
CROWELL, Miss BELLE.
DUDLEY, HOWARD S., 510 West 6th.
DULIN, EDGAR, S., Van Nuys Bldg., 210 W. 7th.
EASTMAN, GEORGE L., 1111 Highland Av.
FORD, Dr. LEWIS E., 634 S. Western Av.
GRAY, MARION R., 812 S. Los Angeles.
GREENWOOD, GEO. G., 6385 Hollywood Blvd.
HANDCOCK, G. ALLAN, California Bank.
HASKINGS, Dr. HILL, 215 West 6th., r. 924.
JONES, Dr. ELLIS W., 520 West 7th.
KEELER, FRED E., 523 West 6th.
KOHLER, FRANKLIN W., 1725 N. Berendo.
MERSERVE, EDWIN A., 215 West 7th, r. 417.
MILLER, CHARLES F., 726 S. Harvand Blvd.
MORRISON, Dr. WAYLAND A., 523 W. 6th
NEWBY, NATHAN, Washington Blvg., r. 1108.
PALMER, CHARLES H. Jr., 523 West 6th.
PALMER, Dr. EDWIN O., 6422 Hollywood Blvd.
PECK, WILL F., 6381 Hollywood Blvd.
PHILLIPS, LEE A., 510 West 6th.
QUINBY, ERASMUS C., 323 West 6th.
QUINBY, PAUL W., 323 West 6th.
RALPHS, ALBERT GEO., 635 South Spring.
RALPHS, ELMER L., 635 South Spring.
RALPHS, WALTER W., 635 South Spring.
RICHEY, WILEY E., 523 West 6th.
RUTHLEDGE, F. S.
SCHMIDT, RUBEN S., 215 West 7th.
SEAVER, EVERETT H., 3113 Wilshire Blvd.
SPANGLER, JOHN G., 1900 Santa Fe Av.
STERRY, NORMAN S., 548 South Spring.
STEWART, ISAAC W., 548 South Spring.
TATUM, FRANK D., 215 West 6th.
TEARE, DANIEL.
TOBERMAN, CHAS. E., 6780 Hollywood Blvd.
WADE, CHARLES J., 722 South Spring.
WHELAN, WELDEN D., Garland Bldg.
WITHERELL, ALLEN J., 9023 Fountain Av.

NON-RESIDENT MEMBERS

BIGLOW, W. E.
COBERLY, W. B.
CORBETT, H. S.
HUBBARD, W. J.
MILLER, WALTER C.
MOELLER, WILLIAM Jr.
PARSONS, BEN E.,
RICKETTS, Dr. L. D.
RIORDAN, T. A.
SQUIRES, HOWARD W.
VAIL, FREDERIC NEILSON.

HONORARY MEMBERS.

MACBETH, NORMAN, 724 South Spring.
McLOUGHLIN, MAURICE E., Pasadena, Cal.
ORR, CHARLES E., Wilshire Country Club.
SNYDER, MEREDITH P.

SPECIAL MEMBERS.

ARNOLD, Mrs. C. E.
CERF, Mrs. BLANCHE AGNES.
DE LA VERGNE, Mrs. CLARA K.
EVERHARD, Mrs. MARY M., 832 W. Adams.
FALCONER, Mrs. ODA, San Fernando.
FUDGER, Mrs. RICHARD B., 400 Arden Blvd.
GODFREY, Mrs. JOHN P.,
GRUMLEY, Mrs. EDWARD I., 620 S. Coronado.
HARDIE, Miss ETHEL J., 823 S. Bonnie Brae.
HOWE, Mrs. CHARLES, 682 S. Ardmore.
JOHNSTON, Mrs. FLORENCE D.
KEACH, Mrs. LUCILE H., 304 S. Ardmore.
LEONARD, Mrs. AGNES W., 611 S. Carondelet.
MILLER, Mrs. EDGAR G., 834 Burck Pl.
MORRIS, Mrs. DELIA B., 4072 Ingram Pl.
PENDERGRASS, Mrs. JANE E., 316 S. Arden Blvd.
PERKINS, Mrs. MATTIE D., 911 S. Catalina Av.
POPE, Miss HELEN G.
SHAW, Mrs. WILLIAM CAMPBELL, 1939 Echo Park, or Santa Monica, Cal.
STURE-VASA., Mrs. HELGE S., 201 N. Rosemore.
SUTTER, Miss NELLIE J., 666 Carondelet.
THOMAS, Mrs. RUTH M., 2924 W. 8th.
TREMPER, Mrs. ANNE S.,
VAIL, Miss MARGARET R., 720 S. Burlington Av. A. A.
WORKS, Mrs. HARRIET W., 842 S. Kingsley Drive or 610 S. Broadway. L. A.

WILSHIRE COUNTRY CLUB (Continued)

REGULAR MEMBERS.

AKIN, WILLIAM H., 354 South Spring.
ALBRIGHT, CHAS. C., 548 South Spring.
ALDEN, Dr. ELLIOT, 6422 Hollywood Blvd.
ALLISON, DAVID C., 408 South Spring.
ANDREWS, ROGER.
ARMSTRONG, ERVIN S., 320 E. Huntington Drive, Alhambra, Cal.
ARMSTRONG, WILLIAM M., 510 West 6th.
ASHBURN, A. W.
ATWELL, RICHARD B., 676 S. Bronston.
AVERY, Judge RUSS, Court House.
AYRES, RANSOM M., 217 S. Plymouth.
BABB, TONY O., 510 S. Broadway.
BACON, EDWARD E., 6113 Compton Av.
BAKER, DANFORD M., Pac. Mutal Life.
BALLARD, RUSSELL H., So. Cal. Edison Co.
BANKS, LLEWELLYN A., 108 West 2nd.
BARNES, WILBERT E., 409 S. Catalina Av.
BATCHELDER, WILLIAM J., 2474 E. 9th.
BAVIN, GEORGE D., 173 E. Jefferson.
BEEKMAN, GEORGE H., 7014 Lanewood.
BEESEMYER, WM. F., 311 South Spring.
BENNION, LOUIS L., 508 S. Van Ness Av.
BETTS, GEORGE A., 2025 Grace Av.
BIGELOW, HERBERT M., 659 S. Broadway.
BLACKBURN, WARD, 108 W. 2nd.
BOOTH, PERCY H., Equitable Bank Bld.
BOWLES, Dr. SHIRLEY W., 307 West 8th.
BOWMAN, Dr. WILLIAM B., 520 W. 7th.
BRADNER, BERT J., 405 South Hil.
BRADY, ALBERT B., 837 Jackson.
BRALY, ARTHUR H., 1002 Santa Fe.
BRALY, HAROLD H., 1002 Santa Fe.
BROCK, GEORGE A., 515 West 7th.
BROPHY, WILLIAM H., 2255 W. Adams.
BROWN, Dr. GEORGE W., 548 S. Sring.
BROWN, Dr. H. STEPHEN, 707 S. Brdwy.
BROWN, Dr. J. MACKENZIE, 520 W. 7th.
BROWN, JESSE F., 6513 Lexington Av.
BROWNSON, Dr. E. RAY, 510 S. Spring.
BUCKLEY, EDMUND T., Union Motors Co.
BUNDY, THOMAS C., 548 South Spring.
BURCH, WALTER E., 173 E. Jefferson.
BURGESS, Dr. ARTHUR S., 1001 W. 16th.
BURT, Dr. CHARLES E., 307 W. 8th.
BURT, Mrs. GRACE K., 911 Canon Drive, Beverley Hills, Los Angeles Co.
BURTON, BENJ. A., 998 S. Western Av.
BUTLER, Dr. OLIVER W., 548 S. Spring.
CANAVAN, J. JEROME, 756 S. Broadway.
CARROLL, HARRY S., Bdway Dept. Store.
CASS, BRUCE H., 208 South Spring.
CHAMBERS, GEORGE D., 4085 W. 7th.
CHAPMAN, JOSEPH H., 548 S. Spring.
CHARLERS, GEORGE A., Central Bldg.
CHENEY, ALBERT L., 548 S. Spring.
CHRISTIE, CHARLES H., 6101 Sunset Blvd.
CHURCH, NORMAN W., 523 West 6th.
CLACK, WILLIAM L., 325 West 3rd.
CLARK, HERBERT H., Central Bldg.
CLARKE, ROBERT M., 458 S. Spring.
CLEMSON, GEORGE W., Oxnard near Shoup, Owensworth, Cal.
CLINE, GEORGE T., 214 West 3rd.
CLOSE, FREDERIC B., 926 S. Westdmoreland.
CODE, WILLIAM H., Hollingsworth Blvd.
COGER, HARY J., 333 N. Wilton Place.
COLKITT, JAMES N., 216 S. Alameda.
COMSTOCK, WALTER H., 610 S. Main.
COOK, Dr. J. FRANKLIN, 6th. & Spring.
COOK, JOHN F., 1168 N. Alexandria.
COOK, J. TOD., 747 Warehouse.
COOKE, EDWARD H., 550 Windsor.
COOPER, CHARLES E., 626 S. Gramercy Place.
COUSER, RICHARD V., 245 S. Irving.
COX, Dr. LESTER E., 1730 Sycamore.
CRAWFORD, HENRY E., 453 S. Spring.
CRAWFORD, JACK A., Gen Petroleum Corp.
CROSSAN, Dr. JOHN W., 424 S. Brdway.
CURRAN, Dr. JOHN F., 427 S. Harvard.
CUSHING, JOHN G., 523 West 6th.
CUTLER, ALLAN, 406 South Main.
DABNEY, JOSEPH B., 501 W. 7th.
DAILEY, JAMES M., 5417 Sierra Vista.
DAVIDSON, FRANCIS C., 2550 3rd. Av.
DAVIS, ARTHUR C., 7065 S. Crenshaw.
DAVIS, PIERPONT, 3215 West 6th.
DE COASTER, DOUGLAS R., 636 S. Kingsley Drive.
DELEOT, FRANK V., 800 East 6th.
DENISON, LYNN W., 354 S.Plymouth.
DENNIS, HARRY W., 306 West 3rd.
DEUEL, GLENN N., Pac. Mutual Bldg.
DOBSON, Dr. WM. E., 408 S. Spring.
DODD, WILLIAM J., 527 West 7th.
DODGE, WALTER L., 950 N. Kings Rd.
DOHENEY, EDWARD L. Jr., Security Bldg.
DORAN, EDGAR A., 458 S. Spring.
DOWD, Dr. HARRY I. 607 S. Hill.
DOWNS, Dr. Lawson W., 520 W. 7th.
DUNCAN, GLEN W., 130 S. Los Angeles.
DURST, WILLIS H., Stock Exchange Bld.
EIMER, E. J.
ELLIS, SIDNEY H. Jr., 2601 S. Flower.
ENGLISH, EDWARD C., 453 S. Spring.
EVANS, DAVID, 526 S. Oxford Av.
EVERETT, EDWARD Jr., 1515 E. 7th.
EWING, NATHAN S., 6372 Hollywood.
FAHY, J. BENJ., 1042 S. Grand.
FAWCETT, WM. R., 6381 Hollywod Blvd.
FEAGANS, GEORGE E., 218 West 5th.
FERAUD, HAROLD G., Detwiler Bldg.
FERGUSON, CLARENCE F., 307 S. Hil.
FIFIELD, WALTER W., 1809 Canyon Drive.
FINK, HARRY R., 139 West 17th.
FISHBAUGH, Dr. ERNEST C., 523 W. 6th.
FITZSIMMONS, THOS. P., 325 S. Harvard Blvd.
FORBES, STAN E., 306 S. Los Angeles.
FORBES, STANFELL F., 306 Los Angeles.
FORVE, PHILIP Jr., 512 S. Broadway.
FRANKLIN, Dr. JAMES W. 520 W. 7th.
FRANKLYN, WAYNE, 620 S. Flower.
FRENCH, A. S.
FRICK, Dr. DONALD J., 210 W. 7th.
FRITZZELLE, CHAS. H., 711 W. 7th.
FROST, EDGAR A., 304 S. Kingsley Drive.
FROST, WALTER L., 306 West 3rd.
GAFFNEY, ROBERT J., Haas Bldg.
GALLOWAY, FRANK K., 6385 Hollywood Av.
GARFIELD, CHASE, 565 N. Larchmont.
GATES, HOWARD P., 340 West Pico.
GENTRY, L. W.
GIBBS WM. W. Jr. 655 S. Spring.
GILBERT, Dr. WM. H., 520 West 7th.
GILFILLAN, SENNET W., 1815 W. 16th.
GILL, Dr. WARREN D., Story Bldg.
GILMORE, EARL B., 210 West 7th.
GLOVER, WILLIAM H., 108 West 6th.
GILETTE, KING G., 100 Fremont Place.
GORDON, F. V., Bartlett Bldg, 215 W. 7th.
GORHAM, Dr. PERRY W., 523 West 6th.
GOSS, CHAS A., Evening Express, A. A.
GRABE, THEO. L., 445 S. Oxford Av.
GRANGER, Dr. ARTHUR STANLEY, St. Vincent Hospital, L. A.
GRAVES, BRYON L., 2060 E. 7th.
GRAY, Dr. J. WALTER, 325 W. 8th.
GRIGGS, DELL W., 762 N. Spring.
HAKES, CHAS. C., 447 S. St. Andrews.
HALE, IRA DODGE, 532 S. Manhattan.
HAMILTON, ROTH, 108 West 6th.
HAMILTON, WM. I., 601 S. Van Ness Av.
HANSON, FRED C., 419 N. Hobart.
HANSHUE, HARRY M., 1059 S. Flower.
HARRIGAN, JOHN L., 1250 S. Figueroa.
HARRIS, FRANK B., 132 N. El. Centro.
HARTWELL, FRANCIS A., 6718 Hollywood.
HARRISON, FRED W., Pac. Finance Bldg.
HARWOD, BENJ., 128 Fremont Place.
HAWKINS, JOHN J., 107 S. Ardmore Av.
HENDERSON, E. C., 545 N. Alexander.
HENDERSON, R. H. L., Los Angeles, Cal.

WILSHIRE COUNTRY CLUB (Continued)

REGULAR MEMBERS (Continued)

HENDRIE, WILLIAM C., 340 Crocker.
HENNESSEY, THOS. M., 311 N. Vine.
HESELL, OLIN J., 1250 S. Figueroa.
HIGGINS, PATRIC J., 108 West 2nd.
HILL, ARTHUR J., Loews State Bldg.
HILL, E. PAUL, 2901 S. San Pedro.
HILL, Dr. RANDOLPH W., 4031 Wilshire Blvd.
HODGE, JOHN C., 1119 W. 41st Place.
HODGES, ABEL B. W., 4811 Fountain.
HOFFMAN, PAUL G., 1250 S. Figueroa.
HOLT, W. ARMSFIELD, 659 S. Broadway.
HOOD, RICHARD H., 414 Lorraine Blvd.
HOK, WILLIAM S. Jr. 814 East 3rd.
HOOVER, AUGUSTUS L., Central Bldg.
HOPPER, CHARLES B., 523 West 6th.
HOWARD, GEO. A. J., California Bank.
HUBBARD, WILLIAM B., Title Ins. Bld.
HUESMAN, RALPH R., 553 S. Spring.
HUGGINS, Dr. WALTER L., 523 W. 6th.
HUGHES, HOWARD R., Ambasado Hotel.
HUGHES, RUPERT, 2425 S. Western Av.
HUMES, Dr. HOMER C., 703 Valencia.
HUNKINS, WILLIAM B., 7267 Franklin
HUNKINS, WILLIAM S., 7276 Franklin Av.
HUNNEWELL, WM. G., 513 West 6th.
HUNT, GEORGE G., 6363 Santa Monica
HUNTINGTON, ARTHUR E., Calif. Bank.
HUNTSBERGER, GEO. E., 450 Lucerne.
HURLEY, ARTHUR E., 219 West 7th.
HUTCHISON, CHAS. M., 510 S. Spring.
HUYCK, E. CLAUDE, 112 W. 9th.
IRSFELD, JAMES B., 6381 Hollywood
IRVING, J. NORMAN, 535 S. Van Ness Av.
JANEWAY, G. HAROLD, 458 S. Spring.
JENKINS, JOHN J., 3000 Central.
JENKINS, W. C., 641 S. Irving Blvd.
JONES, Dr. ISAAC H., 1920 Orange.
JOYCE, CHARLES F., 1550 La Brea.
KARR, FRANK, Pacific Electric Bldg.
KELLOGG, Dr. ARTHUR B., 427 W. 5th.
KELLY, ARTHUR R., Van Nuys Bldg.
KENNEDY, EDWIN, T., 502 S. Irving
KIDD, HERBERT W., 458 S. Spring.
KIEFER, Dr. HUGO A., Brockman Bldg.
KLAMP, FREDERICK, Los Angeles, Cal.
KNAPP, Dr. GEORGE, 427 Arden Blvd.
KOLLOCK, WM. GREGG, 626 S. Spring.
LA BONTE, JULIUS, 6633 Hollywood.
LASWELL, BEECHER, 624 S. Spring.
LA TOUCHE, Dr. ARTHUR C., 1914 W. 41st. Dr. or Col. of Dentistry.
LAW, WILLIAM R., Hibernian Bldg.
LEE, BRADNER W., 356 S. Spring.
LEHMAN, CHAS. J., 610 South Main.
LEONARD, FREDK G., 6812 Hollywood.
LETTS, ARTHUR Jr., 356 Rossmore.
LEWIS, Dr. EUGENE R., 1920 Orange.
LITTLE, DANIEL P. N., 2020-E. 37th.
LOBINGIER, Dr. ANDREW S., 307 W. 8th.
LOGAN, CHAS. L., Hall of Records.
LOUNSBERRY, Geo. R., 2901 S. San Pedro.
LYNDS, EDWARD S., 314 S. Normandie.
LYSTER, Gen. THEO. .C, 1920 Orange.
MACLEISH, Dr. ARCHIBALD C., 520 W.
MAIER, EDWARD R., 440 Aliso.
MANSFIELD, GEO. C., 228 S. Central or Washington Bldg. 311 S. Sring.
MARTIN, GAYLORD J., 1218 E. 28th.
MAUSER, GEO. B., 1541 Ogden Drive.
MAYER, Dr. HARVEY M., 147 N. Serrano
MAYER, LOUIS C., 210 West 7th.
McCALLISTER, ALBERT B., 1300 Santee.
McCOY, Dr. JOHN R., Brockman Bldg.
McCOLLOCH, FRANK O., 559 S. Vermont.
McDONNELL, Miss MARY, 637 N. Wilcox.
McFIE, LYMAN R., 1130 S. Arlington.
McMAHON, Dr. THOS. H., 548 S. Spring.
McMENAMY, JOSEPH A., 1424 S. Main.
McNAGHTEN, MALCOM, 401 S. Brdway.
MELLUS, GROVER B., 307 E. 4th.
MERCHANT, Dr. DAVID M., 4503 Moneta
MEYERING, JOHN H., 510 West 6th.
MILLER, BENJ. F. Jr., 246 S. Normandie.
MILLER, Dr. FRANK W., 523 W. 6th.
MILLER, Dr. ULYSSES G., 756 S. Bdway.
MONKHAM, R. WINFRED, 900 S. Brdway.
MOORE, Dr. ROSS, 520 West 7th.
MONTGOMERY, Dr. CHAS. H., 523 W. 6th.
MONTGOMERY, WM. F., 6609 Santa Monica.
MORAN, ROBERT B., 215 West 7th.
MORRISSEY, THOS. A., 548 S. Spring.
MORTON, Dr. LEWIS B., St. Vincent Hospital.
MOSER, ANDREW L., 975 3rd. Av.
MOSER, GEO. J. E., 456 N. Serrano Av.
MOSES, WILLIAM A., 426 S. Oxford Av.
MOULTRIE, LLOYD W., 510 S. Spring.
MUMA, IRWIN J., 548 S. Spring.
MURPHY, EDWARD W., 247 S. Central.
MURRIETA, Dr. ALFRED J., 523 W. 6th.
NEILSON, HENRY W., 1844 Taft Av.
NEVIN, WILLIAM G., 926 S. Gramercy.
NEWBERT, L. W., Ambasador Hotel.
NEWLAND, EDWARD H., 639 S. Spring.
NICHOLS, FRANK H., 977 Menlo Av.
NOBLE, RALPH C., 1667 Vineyard Av.
NORTH, RICHARD L., 548 S. Spring.
O'NEILL, THOMAS, Bartlett Bldg.
ORENDORFF, ULYSSES G., 405 W. Adams
OSLER, FRANK H., 312 West Pico.
PALLETTE, Dr. EDWARD M., 1501 S. Figueroa.
PALMER, HARLAN G., 6366 Hollywood. Blvd.
PARKFORD, EDWARD A., 639 S. Spring.
PARSONS, ARTHUR M., 215 West 6th.
PAULSON, PAUL P., 524 S. Hill.
PEARSON, WILLIAM J., 639 S. Spring.
PEPALL, ANDREW H., 310 S. Irving.
PHILLIPS, Dr. CHAS. E., 523 W. 6th.
PHILP, HARRY G. R., 401 S. Brdway.
PIDGEON, RALPH E., 618 S. Normandie.
PIKE, THOMAS H., 1506 Santa Fe. Av.
PINKHAM, JAMES R., 124 West 4th.
PLOESER, CHESTER R., 1540 S. Figueroa.
PLOESER, STERLING L., 124 W. 4th.
POMERY, JAMES G., 336 Azusa.
POTTER, BERNARD, 458 S. Spring.
POWELL, T. HERBERT, 127 S. Wilton.
PRIDHAM, R. W., Chamber of Commerce.
PUETT, WILLIAM J., 3400 San Marino.
RAMBOZ, JOHN H., 548 S. Spring.
REEVES, Dr. J. WALTER, 756 S. Brdway.
REILLEY, FRANK H., 10 Berkeley Sq.
REILLY, JOHN R., 736 S. Serrano.
REPPY, ROY V., 306 West 3rd.
RIGGINS, HARLEY E., 215 West 7th.
RISING, ROLLIN S., 2120 Highland Av.
ROAD, HAL E., Culver City, Cal.
ROBERTS, CHARLES S., 645 S. Hill.
ROBERTS, Dr. J. MARGARET, 2301 Scarff.
ROBERTS, OSCAR W., 920 S. Alvarado.
ROTHGEB, JAMES F., Slausen & Santa Fe
RULE, O. REY, 510 West 6th.
RUPPERSBERG, CHAS. L., 1623 N. Hobart.
SAUERMAN, A. A., Los Angeles Cal.
SAWYER, CHARLES M., 405 West Adams.
SCHILDWACHTER, Dr. 510 S. Spring.
SCHODER, HOWARD J., 523 West 6th.
SCHOOLCRAFT, GEO. O., 548 S. Kingsley.
SCHUCK, ALBERT, 220 West 5th.
SCOTT, THOMAS W., 607 S. Hill.
SEELY, JAMES D., 510 West 6th.
SEIBLY, FRED M., 411 South Main.
SHEAR, A. T., 335 Ellenwod Drive, Eagle Rock City, Los Angeles
SHERER, ALBERT J., 108 West 2nd.
SHEEDY, CHARLES A., 453 S. Spring.
SHINN, CLEMENT L., 210 West 7th.
SHINNERS, JOHN J., 639 S. Spring.
SHOEMAKER, CLYDE C., 548 S. Spring.
SHOEMAKER, Dr. HARLAN, 655 S. Olive.
SHYER, FRANK W., 901 West 7th.
SILLMAN, WM. C., 529 S. Virgil Av.
SIMONDS, N. J., 1705 Victoria Av.
SIMPSON, GEO. L., 1003 South Hope.
SISSON, GUY D., 764 S. Los Angeles.
SMITH, A. CARMAN, 510 W. 6th.
SMITH, A. W., 2835 Sunset Place.
SMITH, C. EDMUND, 742 Burck Place.
SMITH, JAMES W., Haas Bldg.
SMITH, Dr. MARK B., 427 West 5th.
SMITH, STANLEY W., 1616 S. Figueroa.

WILSHIRE COUNTRY CLUB (Continued)

REGULAR MEMBERS (Continued)

SMITH, WALTER W., 618 S. Clarence.
SMITH, WILLIAM E., 346 S. Lucerne Blvd.
SPELLACY, PETER E., 327 S. St. Andrews Place L. A.
SPIELMAN, HENRY A., 1746 Stanley Av.
SPINKS, Dr. ANDREW M., Security Bldg.
STANFIELD, EDWARD W., 7021 Hollywood Blvd.
STANFORD, W. B., 4943 Rosewod Av.
STANTON, LE ROY H., 3800 S. Alameda.
STARR, LEO V., 1150 S. Figueroa.
STASSFORTH, THEO. L., 408 S. Spring.
STEPHENS, MOYLE W., 548 S. Spring.
STEPHENS, ALBERT M., 548 S. Spring.
STEPHENS, Dr. PHILIP, 610 S. Main.
STEPHENS, RAYMOND W., 548 S. Spring.
STERNER, J. D.
STEWART, WILLIAM H., 1075 S. Hover.
STITH, GLOVER E., 524 Hill.
STONE, CHARLES H., 238 New High.
STRODTHOFF, HENRY A., 258 S. Los Angeles
STURGEON, Dr. CHAS. T., Merritt Bldg.
SUTPHEN, JOSEPH W., Detwiler Bldg.
SWAYNE, THOMPSON E., 536 N. Gower.
TEDFORD, Dr. W. GRANVILLE, 6780 Hollywood.
THIEME, THEO. F.,
THOLEN, Dr. EMIL F., 520 West 7th.
THOM, CATESBY C., 510 West 6th.
THOM, ERSKINE P., 304 S. Broadway.
THOMAS, Dr. Roy E., 523 W. 6th.
THORNE, Mrs. RAYMOND C.,
TICHENOR, ARTHUR N., 518 S. Serrano.
TILDEN, EUGENE M., 1535 Sierra Bonita Av.
TOOMEY, WM. JEROME, 425 S. Plymouth.
TORRANCE, LEWIS S. 311 S. Spring.
TORRANCE, LEWIS C. Jr., 426 S. Ardmore.
TREANOR, JOHN A., 855 S. Alameda.
TULLER, WALTER K., 456 S. Spring.
TUTTLE, S. D., 246 S. Lorraine.
UNDERWOOD, ADAM, 353 S. New Hampshire Av.
VAIL, N. RUSSELL, 315 West 5th.
VALENTINE, Judge LOUIS H., Court House.
VAN NUYS, J. BENTON, 210 W. 7th.
WALKER, GEORGE W., 308 S. Broadway.
WALLACE, ALBERT H., 631 S. Hill.
WALLACE, ALBERT J., 215 West 7th.
WARMINGTON, ANDREW E. 815 S. Hill.
WARREN, JAMES G., 214 East 3rd.
WARTMANN, JOHN G., 247 S. Central.
WEAVER, SYLVESTER L., 339 E. 2nd.
WELLER, FRANK A., 412 West 6th.
WERNER, Dr. EWALD, Chapman Bldg.
WHELAN, WELDON D. Jr., 722 S. Spring.
WHITE, JAMES R., 320 S. St. Andrews Pl.
WHOMES, Dr. R. W., 248 S. Irving Blvd.
WILMANS, ARDO B., 2283 Cambridge.
WILMS, F. H.
WILLARD, R. BELDON, 6851 Santa Monica Av.
WILSON, GEORGE B., 2301 E. Vernon.
WILSON, WILLIAM W., 2301 E. Vernon.
WIMPENNY, OSWALD W., 401 S. Spring.
WINKLER, HENRY O., 1701 I. Main.
WISEMAN, PHILIP, 523 West 6th.
WITHEE, Dr. ULLYSSES V., 412 W. 6th.
WOLFENDEN, CHAS. E., 601 Rampart Blvd.
WOODCOCK, HUMPHERY N. H., 407 S. Hope.
WOODWARD, JOHN A., East Vernon & Santa Fe Av., Los Angeles.
WOOLACOTT, JAMES S., 124 North Manhattan Place, L. A.
WOOLWINE, THOS. LEE, 737 Rampart Blvd.
WRIGHT, GILBERT S., 403 S. Hill.
WILFEKUHLER, LOUIS H., 1812 Wilcox Av.
WYLIE, Dr. E. J., 306 S. Hill.
YOUNGE, C. D.
YOUNGE, RALPH D., 548 S. Spring.
YOUNG, WILLIAM F., 523 West 6th.
YOUNG, WILLIAM G., 639 S. Spring.

ASSOCIATE MEMBERS

BELCHER, FRANK B., Haas Bldg.
BELDEN, HARRY H., 257 S. El Centro Av.
BELDEN, LOUIS C., 244 S. El Centro.
BERLIN, CHAS. E., 245 N. Plymouth.
BORDEN, ROLDEN LEE, 510 W. 6th.
BRAND, JAMES H., 1945 Virginia Rd.
BRANDEL, Dr. HARRY M., 626 S. Spring.
BROWN, GEO. L., 549 S. Arden Blvd.
BRUNER, STANTON A., 112 W. 9th.
BRYSON, D. PARKER, 523 W. 6th.
BURNS, A. E., 354 South Spring.
BURTON, ROY C., 998 S. Western Av.
CHAPLIN, EARL H., Bank Italy Bldg.
CLINE, ROSS C., Wabash Ry. Co.
COLE, CHAS. M., 214 N. Kingsley Dr.
COOPER, JOHN M., 112 W. 9th.
COWAN, Dr. J. REA, 1501 S. Figueroa.
DAY, Major BERNHARD, Wilshire Country
DUNNIGAN, RICHARD A., 458 S. Spring.
DUNNING, EARLE B., 1626 N. Vermont.
EAMES, Dr. E. LESLIE, 427 W. 5th.
EPERLE, ROBERT V., 619 S. Mariposa.
EICHELBERGER, FRANK E., 456 S. Spring.
FEISTHAMEL, FREDK. L., 1590 N. Main.
FORDERER, J. WESLEY, 707 S. Bdway.
FORKER, DONALD E., 527 W. 7th.
FULLER, O. R., 205 East 5th.
GOODWIN, HENRY P., 458 S. Spring.
HAAS, TED W., 548 S. Spring.
HENSHAW, STANLEY T., California Club.
HINE, CLIFFORD C., 4952 Rosewod Av.
HOGAN, CHAS. L., 948 McGarry.
HUBBELL, CHAS. H., Wilcox Bldg.
HUMANN, HENRY, 253 S. Broadway.
IMHOFF, RALPH E., 2000 Pasadena Av.
JOHNSON, CHAS. S., 169 S. Harvard Blvd.
JOHNSTON, SAMUEL P., 1843 Argyle Av.
JONES, THOS. PAUL, 435 S. Virgil Av.
KEMP, JOHN M., 331 S. Broadway.
KIRKWOOD, GEO. V., Wilshire Country.
LARKINS, WILLIAM A., 458 S. Spring.
LOCKWOOD, GEO. H., 3409 S. Main.
LOFTUS, EDWARD M., 510 West 6th.
LORD, CLIFFORD W., 215 West 7th.
LOUCKS, EDWIN O., Wilmington, Cal.
MAAS, ARTHUR R., 2911 S. Central Av.
MASON, ROBERT C., 323 West 6th.
McLEOD, WALTER L., Wilshire Country.
MITCHELL LON H., 639 S. Spring.
MORGAN, OLIVER H., 907 East 3rd.
NICHOLS, Dr. FRED C., 510 W. 7th.
OSGOOD, ROBERT S., 1617 East 16th. st.
RIDENBAUGH, GEO. Y., 523 W. 6th.
RIVERS, HENRY E., 417 Lafayette Park Place.
ROCKHOLD, FRANK A., 238 S. Van Ness.
SCHRODER, W. HERMAN, 253 S. Broadway.
SEYMOUR EDWARD J., 130 E. 5th.
SHEDD, FRANK W., 219 West 7th.
SHOCKLEY, CLARENCE, 1122 N. Vine.
SIENS, E. BYRON, 458 S. Spring.
SMITH, EDWARD M., 618 S. Clarence.
SMITH, FREDK. J., 1769 N. Highland Av.
STEPHENS, WILLIAM, 510 S. Spring.
TATUM, ROBERT L., 124 West 6th.
USHER, HARRY P., 228 S. Central.
WADE, FRANKLIN S., 724 S. Spring.
WHEELER, HARRY K., 218 S. Gramercy.
WHITE, GEORGE M., 524 S. Spring.
WILSON, PHILIP L., 639 S. Spring.
WINSETT A. J., Wilshire Country.
WOODHEAD, DAVID, 914 .S Main.
YOUNG, GEO. G., Examiner, L. A.

Pasadena

ALLEN, Mr. and Mrs. CARROLL, 3091 North Fair Oaks Av. Altadena, Cal.
——— Miss CAROLYN ALLEN and Mr. GWYNNE ALLEN. (Tel. Fair Oaks 3515.)

ALLEN, Mr. and Mrs. FRANK GATES, 453 South Orange Grove Av.
——— (Tel. Fair Oaks 2276.)
——— Member California, Midwick Country & Overland Clubs.

ALLEN, Mr. and Mrs. GEORGE W. H., (Gretchen B. Stevens) 340 South Orange Grove Av.
——— (Tel. Colorado 8015.)
——— Member Midwick Country, Valley Hunt Country, Flintridge Country
——— (of Pasadena), Buffalo Club (Buffalo, N. Y.), Cazenovia Club (Cazenovia N. Y.)
——— and Republican Club (New York City.)
——— Miss ELISABETH WALTON ALLEN; Miss KATHLEEN BROOKS ALLEN.
——— and Mr. FREDERICK STEVENS ALLEN, 340 S. Orange Grove Av.
——— (Tel. Colorado 8015.)

ALLEN, Mr. and Mrs. HARRY C., 888 San Rafael Av. (Tel. Fair Oaks 601.)

ALLEN, Mr. and Mrs. WALTER I., Lamanda Park, Cal. (Tel. Colorado 7571.)
——— Miss ELIZABETH, Miss ANNIE & Mr. BERNARD ALLEN. "The Sphinx
——— Ranch."

ANDERSON, Mr. and Mrs. EDWIN E., 2365 Porter. (Tel. Colorado 1102.)

ANNANDALE GOLF CLUB, San Rafael Heights. (Tel. Colorado 8300.)

ARMSTRONG, Mr. and Mrs. EARL V., 1470 East California. (Tel. Fair Oaks 3694.)

ARNOLD, Mr. and Mrs. RALPH, 1205 Wilson, South Pasadena, Cal. (Tel. Colorado 761.)

AYER, Mr and Mrs HAROLD O., 5 Westmorland Place. (Tel. Fair Oaks 4496.)

ALLERTON, Mrs. SAMUEL W. (Agnes C. Thompson) 1025 Highland Av.,
——— South Pasadena, Cal. (Tel. Colorado 6353.)

BACKUS, Mr. and Mrs. F. ROWLAND, 1467 Casa Grande. (Tel. Fair Oaks 1274.)

BACKUS, Mr. GEORGE A., 1467 Casa Grande St. (Tel. Fair Oaks 1274)

BADGLEY, Mr. and Mrs. FRANK BRIGGS, 224 State. (Tel. Colorado 7770.)

BAER, Mr. and Mrs. FRANCIS SHAW, 676 Norwood Drive. (Tel. Colorado 5808.)

BAER, Dr. and Mrs. JOHN WILLIS, 809 Linda Vista Av. (Tel. Colorado 8205.)

BAKER, Mr. and Mrs. JOHN H., 231 West California. (Tel. Colorado 1612.)

BAKER, Mr. and Mrs. JOHN H., Jr., California & Huntington Drive. (Tel. Colorado 4464.)
——— Miss ANNIE and Miss BARBARA BAKER.

BAKER, Mr. and Mrs. WILLIAM C., 501 Bellefontaine. (Tel. Colorado 391.)

BALL, Colonel and Mrs. LOUIS R., 1204 Pine, South Pasadena, Cal. Tel. Colorado 4255.)

BALL, Dr. and Mrs. RUSSELL R., 2425 Santa Rosa, Cor. Calaveras. (Tel. Fair Oaks 330.)

BANKS, Mr. and Mrs. F. H. D., 2001 Monterey Road. (Tel. Colorado 674.)

BARBER, Mr. and Mrs. GEORGE MASON, 519 Oakland Av. (Tel. Fair Oaks 1432.)

BARBER, Mr. and Mrs. JOHN E., 453 California Terrace. (Tel. Colorado 2044)
——— Mr. member Midwick Country and California (L. A.) Clubs.

BARBER, Mr. and Mrs. JOHN E., 453 California Terrace. (Tel. Colorado 2044.)

BARLING, Mrs. SAMUEL (Mary) 348 West California. (Tel. Colorado 5728.)

BARNES, Mrs. ELLA M., 92 North Madison. (Tel. Fair Oaks 3138.)

BARNES, Mr. and Mrs. WALTER A., 736 South Los Robles Av. (Tel. Fair Oaks 520.)

BARROLL, Mr. and Mrs. HENRY C., 1040 New York Av. (Tel. Colorado 4250.)

BARRY, Mr. and Mrs. EDMUND D., 229 South Orange Grove Av. (Tel. Colorado 5537.)

BARTLETT, Mr. and Mrs. LOUIS A., 325 North Holliston Av. (Tel. Fair Oaks 918.)

BARTON, Mr. and Mrs. GEORGE P., 600 St. John Av. (Tel. Fair Oaks 4122.)

PASADENA LIST

BASCOME, Mrs GEORGE M., 328 Palmetto Drive. (Tel. Colorado 2305.)

BATCHELDER, Mr. and Mrs. ERNEST A., 626 South Arroyo Drive. (Tel. Colorado 5821.)

BAXTER, Mrs. CORA AUTEN, Vista del Arroyo (Tel. Fair Oaks 5900)
——— Member Valley Hunt Club.

BECKWITH, Mr. and Mrs. HERBERT H., 260 Palmetto Drive. (Tel. Fair Oaks 2294.)

BELFORD, Mr. and Mrs. A. A., 765 S. Hudson. (Tel Fair Oaks 4033.)

BELFORD, Miss HELEN M., Altadena, Cal. (Tel. Fair Oaks 1690.)

BELL, Hon. and Mrs. CHARLES WEBSTER, 726 St. John Av. (Tel. Colorado 1155.)

BENEDICT, Mr. and Mrs. W. WILFRED, Alhambra, Cal. or 601 Olive, Pasadena, Cal.
——— (Tel. Colorado 5757.)

BENTON, Mr. and Mrs. IRVING WRIGHT, 630 South Orange Grove Av., (Tel. Colo. 5767.)
——— Mr. member Valley Hunt, Midwick, Overland, Southern Cal., Athletic & Country and University (Pasadena) Clubs.

BENTZ, Mr. and Mrs. JOHN CALVIN, 657 Prospect Blvd. (Tel. Fair Oaks 476.)
——— Miss. MARION BENTZ.

BETTINGEN, Mr. and Mrs. WILLIAM JOHN, 1144 Hillcrest Av., (Tel. Fair Oaks 1561.)
——— Miss BETTY BETTINGEN and Mr. WILLIAM JOHN BETTINGEN, Jr.
——— Mr. member Midwick Country; L. A. Country; Valley Hunt (Pasadena) California (L. A.), L. A. Athletic (L. A.), and Bohemian (S. F) Clubs.

BILLSON, Mr. and Mrs. WILLIAM WELDON, 770 S. El Molino Av. (Tel. Fair Oaks 1914.)

BISHOP, Mr. and Mrs. JEROME H. Jr., 546 South Catalina Av. (Tel. Fair Oaks 1119.)

BISHOP, Mr. and Mrs. MAITLAND LATHROP 505 South Wilson Av.
——— Miss AUDREY BISHOP and MAITLAND L. BISHOP Jr. (Tel. Fair Oaks 1057.)

BLACK, Mr. and Mrs. FRANK WILLIS, Oak Knoll and Arden Road. (Tel. Fair Oaks 6864)
———Mr. member Flintridge Country, and San Gabriel Country Clubs.

BLACK, Dr. and Mrs. STANLEY P., 466 East California (Tel. Colorado 7898.)

BLACKER, Mr. and Mrs. ROBERT R., 1177 Hillcrest. (Tel. Fair Oaks 2877.)

BLAKESLEE, Miss ELIZABETH, 214 West California. (Tel. Colorado 4412.)

BLANKENHORN, Mr. and Mrs. DAVID F., 639 Lester Av. (Tel. Fair Oaks 3032.)
——— Mr. member California (L. A.) Midwick Country and Valley Hunt Clubs.

BLANKENHORN, Mr. and Mrs. MAC, 1234 Hillcrest Av. (Tel. Fair Oaks 5390.)
——— Mr. member California (L. A.) and Annandale Golf Clubs.
——— Miss MARY LOUISE BLANKENHORN.

BLAUVELT, Mr. and Mrs. C. C., 456 La Loma Road. (Tel. Colorado 5577.)

BLEECKER, Dr. and Mrs. JOHN J., 182 South Hill Av. (Tel. Colorado 730.)

BOADWAY, Mr. and Mrs. LESLIE ALBERT, 45 Ford Place.

BODELL, Mr. and Mrs. CHARLES A., 885 North Los Robles. (Tel. Fair Oaks 5780.)

BISHOP, Mr. and Mrs. MAITLAND LATHROP, 505 South Wilson Av.

BLINN, Mrs. EDMUND B., (Kate M.) 60 Ford Place. (Tel. Fair Oaks 1109.)
——— (Tel. Fair Oaks 1057.)
——— Miss AUDREY and Mr. MAITLAND LATHROP BISHOP, Jr.

BOLT, Mr. and Mrs. FRANK C., 1005 Buena Vista Av. (Tel. Colorado 1075.)

BOUTON, Mr. and Mrs. SHERMAN HOYT, 144 North Grand Av. (Tel. Colorado 6801.)

BONNER, Mr. and Mrs. ELMER J., 860 North Michigan. (Tel. Colorado 5182.)

BOWER, Mr. and Mrs. ROBERT ALLEN, 615 West California. (Tel. Colorado 895.)

BOWSER, Rev. and Mrs. WELLINGTON, 1171 Steuben. (Tel. Colorado 8221.)

BOWEN, Mr. and Mrs. EDWARD ROSE, 1918 Fletcher Av. South Pasadena, Cal
——— (Tel. 351-298.)

BOICE, Mr. and Mrs. H. S., 1355 S. El Molino Av. (Tel. Fair Oaks 3416.)
——— Summer Residence, Alamitos Bay, Cal.
——— Miss CLARE ELEANOR BOWEN and Master BARLOW VALLELY BOWEN.

BOSBYSHELL, Mr. and Mrs. EDWARD P., 2044 Edgewood Drive, South Pasadena, Cal.
——— (Tel. 351-284.)
——— Mr. member Jonathan (L. A.) and San Gabriel Country Clubs.

PASADENA LIST

BOWEN, Mr. and Mrs. EDWARD ROSE, 1918 Fletcher Av., South Pasadena, Cal.
——— (Tel. 351—398) Summer Residence, Alamitos Bay, Cal.
——— Miss CLARE ELEANOR BOWEN and Master BARLOW VALLELY BOWEN.

BOYD, Mr. and Mrs. D. M., 701 Orange Grove Av. South Pasadena, Cal.
——— (Tel. Colorado 3659.)

BRACKENRIDGE, Mr. and Mrs. WILLIAM A., 525 Orange Grove Av., South Pasadena,
——— Cal. (Tel. 351-783 and Colorado 4607.)
——— Mr. member Midwick Country, California (L. A.) and Valley Hunt Clubs.
——— Miss MARIAN; Miss MARGARET and Miss ANNA BRACKENRIDGE.

BRAGDON, Mr. and Mrs. CHARLES CUSHMAN, 615 Prospect Blvd. (Tel. Fair Oaks 4742.)

BLUE, Rev. and Mrs. JOHN G., 535 Prospect Blvd. (Tel. Fair Oaks 3645.)

BRALEY, Mr. and Mrs. EDGAR R., 472 North Raymond Av. (Tel. Fair Oaks 375.)

BRALY, Mr. and Mrs. ARTHUR HUGHES, 558 South Catalina. (Tel. Colorado 5552.)

BRAUN, Mr. and Mrs. FREDERICK WILLIAM, 1600 Oak Grove Av. (Tel. Fair Oaks 2655.)

BRIGGS, Dr. and Mrs. CHARLES A., 1143 North Los Robles Av. (Tel. Fair Oaks 1231.)

BROOKE, Mr. and Mrs. LLOYD E., 694 South Grand Av. (Tel. Colorado 7522)

BROOKS, Dr. and Mrs. JOHN MARVIN, 101 North Hill Av. (Tel. Colorado 8450.)

BRYANT, Mr. and Mrs. HERBERT L., 399 North Madison Av. (Tel. Colorado 2017.)

BURDETTE, Mrs. ROBERT JONES, (Clara B.) Hotel Maryland. (Tel. Fair Oaks 4060.)

BURNETT, Mrs. MARGERY C., 144 Los Flores, Altadena, Cal. (Tel. Colorado 6488.)
——— BORDEN, Mr. SHELDON.

BURNHAM, Mr. and Mrs. WILLIAM HENRY Jr., 684 East California, Pasadena.
——— Member Newport Yacht Club.
——— Miss MARY KATHRYN BURNHAM.

BUSCH, Mrs. ADOLPHUS, 1021 South Orange Grove Av. (Tel. Colorado 4654.)

CAMPBELL, Mr. and Mrs. THOMAS D., 574 La Loma Road. (Tel. Colorado 4934.)
——— Member Midwick Country and Overland Clubs.

CARPENTER, Mr. and Mrs. FRANK FARON, 424 Arroyo Terrace. (Tel. Fair Oaks 4423.)
——— Mr. member Midwick Country and Overland Clubs.
——— Mr. FRANK F. CARPENTER (At West Point) and Master ANDREW D.
——— CARPENTER.

CARR, Mr. and Mrs. W. J. 838 South Arroyo Blvd. (Tel. Colorado 4330.)

CARTER, Mr. and Mrs. FREDERICK B. Jr., 460 S. Arroyo Blvd. (Tel. Colorado 4645.)

CARTER, Mr. and Mrs. HOWARD W., 905 North Hill. (Tel. Colorado 5784.)

CAUNT, Mr. and Mrs. JOSEPH, 732 Pinehurst Drive. (Tel. Fair Oaks 3961.)

CHAFFEE, Mr. and Mrs. FRANK E., 687 South Hudson Av. (Tel. Fair Oaks 1247)

CHAFFEE, Mr. and Mrs. HUGH G., 1111 North Robles Av. (Tel. Colorado 1663.)

CHAMBERLAIN, Mr. and Mrs. LOWELL, 297 South Orange Grove Av.
——— (Tel. Fair Oaks 2545.)

CHAPIN, Mr. and Mrs. LON F., 1095 Armada Drive. (Tel. Colorado 3442.)

CHAPMAN, Mr. and Mrs. FREDERICK E., South Craig Av., near San Pasqual.
——— (Tel. Colorado 1174.)

CHATFIELD, Mr. and Mrs. HARRY IVES, 535 South Pasadena Av. (Tel. Colorado 5729.)
——— Mrs. member Women's Athletic Club (of Los Angeles.)
——— Miss MARGARET CHATFIELD.

CLARK, Mr. and Mrs. LINCOLN, 646 South Madison Av. (Tel. Fair Oaks 1946.)

CLARK, Mr. and Mrs. REX B., 990 South El Molino Av. (Tel. Colorado 6910.)

CLARK, Mr. and Mrs. STEPHEN CUTTER, 359 South Euclid Av. (Tel. Fair Oaks 922)

CLARKE, Mr. and Mrs. JAMES F., 1167 North Catalina Av. (Tel. Fair Oaks 3384.)

CLIFFORD, Mr. J. E., Annandale Golf Club. (Tel. Colorado 8300)

CLINE, Mr. and Mrs. HORACE, Santa Anita Av. (Tel. Fair Oaks 4963-J.)

COATES, Dr. B. O., Hotel Maryland, East Colorado St. (Tel. Fair Oaks 4060.)

PASADENA LIST

COATES, Mr. and Mrs. JOHN, 1201 South Orange Grove Av. (Tel. Colorado 2642.)

COEN, Mr. and Mrs. G. W., 1045 South Orange Grove Av. Tel. Fair Oaks 3903.)

COHN, Mr. and Mrs. MORRIS, 1325 South Los Robles Av. (Tel. Fair Oaks 3183.)

COLE, Mr. and Mrs. T. F., 1230 Oakland Av. (Tel. Fair Oaks 1112.)

COLLINS, Mr. and Mrs. HERBERT SEWARD, 650 Lester Av. (Tel. Colorado 9118.)
——— Mr. member Annandale Country (Pasadena) and Bankers Club (New York)

COLLINS, Miss LILLIAN E., 99 North Euclid Av. (Tel. Colorado 7041.)

COLYER, Mr. and Mrs. HARRY A., 215 Fairview Av., South Pasadena, Cal.
——— (Tel. Fair Oaks 1711.)

CONDIT, Dr. and Mrs. JOSEPH D., 284 Palmetto Drive. (Tel. Fair Oaks 525.)

COOK, Mr. and Mrs. HAROLD STOCKTON, 644 South Pasadena Av. (Tel. Colorado 5617.)

COPPELL, Mr. and Mrs. HERBERT, 1245 South Grand Av. (Tel. Colorado 201.)

COULSTON, Mr. and Mrs. JOHN B., Hotel Green. (Tel. Fair Oaks 2217.)
——— P. O. Box 252 Pasadena, Cal.
——— Mr. member Annandale Golf, Midwick oCuntry, Pasadena Golf, Overland,
——— San Gabriel Country and City Clubs.
——— Miss LILLIAN COULSTON (Tel. Fair Oaks 2217.)

COWAN, Mr. and Mrs. EARL, 835 San Rafael Av. (Tel. Garvanza 4016 & Colorado 6612.)
——— Mr. member California (L. A.) Los Angeles Athletic & Midwick Country Clubs.
——— Miss ARLIS BRODTBECK COWAN.

CRAIG, Mr. and Mrs. ROBERT R., 1309 E. Orange Grove Av. (Tel. Fair Oaks 4334-M.)

CRAVENS, Mr. and Mrs. JOHN S., 1191 South Orange Grove Av. (Tel. Colorado 5490.)

CROSBY, Mr. FREDERICK M., Huntington Hotel, Oak Knoll. Tel. Fair Oaks 6420.)

CULBERSON, Mr. and Mrs. JAMES A., 235 North Grand Av. (Tel. Colorado 5419.)

CRUICKSHANK Mr. and Mrs. F. GEORGE, 1071 South Orange Grove Av.
——— (Tel. Colorado 5443.)

DAGGETT, Mr. and Mrs. CHARLES DANIEL, Columbia St. Hill, South Pasadena, Cal
——— (Tel. Colorado 5868.)
——— Miss MAUD, Miss RUTH and Mr. JOHN S. DAGGETT.

DAGGETT, Mr. and Mrs. WILLIAM F., 507 South El Molino Av. (Tel. Fair Oaks 5102.)

DALE, Mr. and Mrs. FRANK, 681 South Orange Grove Av. (Tel. Fair Oaks 6493.)

DAVIS, Mr. and Mrs. LEWIS, 770 East Walnut. (Tel. Colorado 3232.)

DAVIS, Mr. and Mrs. ROY C., 562 Bellefontaine. (Tel. Colorado 5588.)

DAVIS, Mr. and Mrs. RICHARD DAVID, Jr., 487 California Terrace. (Tel. Colorado 6775.)

DAY, Mr. and Mrs. GEORGE E., 484 Bellefontaine. (Tel. Colorado 8340)

DAY, Mrs. GRACE W., 610 South Orange Grove Av. (Tel. Colorado 1186.)

DELANO, Mr. and Mrs. H. L., 280 South Los Robles Av. (Tel. 1365)

DEVEREUX, Mr. and Mrs. ROBERT C., 774 South Orange Grove Av. (Tel. Fair Oaks 65.)

DEWEY, Mr. and Mrs. DAVID BRAINARD, 2595 Linda Vista Av. (Tel. Colorado 468)
——— Member Valley Hunt, Overland and Newport Harbor Yachts.

DICKEY, Mr. and Mrs. DONALD R., 514 Lester Av. (Tel. Fair Oaks 3178.)

DICKEY, Mrs. E. M., (Anna R.) 744 Rockwood Road. (Tel. Colorado 7721.)

DICKINSON, Mr. and Mrs. GEORGE L., 250 South Sierra. (Tel. Fair Oaks 6327.)

DOBBINS, Mr. and Mrs. HORACE M., Millard Canyon. (Tel. Colorado 792.)
——— Miss DOROTHY & Miss MARGERY DOBBINS.

DOOLITTLE, Mr. and Mrs. HAROLD LUKENS, 127 N. Catalina Av. (Tel. Fair Oaks 3191)
——— Mrs. member The Tuesday Musicale and Women's Civic League.

DRAKE, Miss JEANETTE M. 619 South Los Robles Av. (Tel. Fair Oaks 4046.)

DRAKE, Mr. and Mrs. ALEXANDER M., 1270 Hillcrest Av. (Tel. Fair Oaks 1270.)
——— Member Midwick Country, and La Jolla Country Clubs.

DOTY, Mr. and Mrs. HENRY A., 841 Oakland Av. (Tel. Fair Oaks 1070.)

PASADENA LIST

DRISCOLL, Mr. and Mrs. CHARLES F., 465 Oakland Av. (Tel. Fair Oaks 1083.)
——— Member Chicago Club, Saddle & Cycle, New Oxford and Cambridge, Midwick
——— Country & Valley Hunt Clubs.
——— Miss DOROTHY and Miss MARJORIE DRISCOLL.

DRUMMOND, Mrs. MAUD RINGEN, 1260 Linda Vista Av. (Tel. Fair Oaks 2091.)
——— Miss LILLIAN, Miss LOUISE & Mr. RINGEN DRUMMOND (Juniors)

DUFF, Mr. and Mrs. J. ROBERTSON, 470 Mendocino Av. (Tel. Fair Oaks 1817.)
——— Member California, Midwick Country & Los Angeles Athletic Clubs.

DULIN, Mr. and Mrs. GARRETTSON, 20 Oak Grove Ave. (Tel. Fair Oaks 1817.)
——— Mr. member California (L. A.), Midwick Country and L. A. Country Clubs.

DUNKERLEY, Mr. and Mrs. WILLIAM, 619 South Los Robles Av. (Tel. Fair Oaks 4046.)

DURAND, Mr. and Mrs. CHARLES W., 275 Arlington Drive. (Tel. Colorado 5702.)

DURAND, Mr. and Mrs. JOHN M., 275 Arlington Drive. (Tel. Colorado 5702.)

DWIGHT, Mrs. JOHN H., 545 Bellefontaine Av. (Tel. Colorado 1345.)

DWELLE, Mr. and Mrs. ALBERT E., 1641 East Mountain. (Tel. Fair Oaks 4186-M.)

EARLEY, Mr. and Mrs. GEORGE CURTIS, 910 Oakland Av. (Tel. Colorado 127.)

EASON, Mr. and Mrs. WILLIS M., 919 North Raymond Av. (Tel. Fair Oaks 347.)

EATON, Mrs. CHARLES SUMNER, (Ella Finney) "Sunridge", 1161 Virginia Road.
——— (Tel. Colorado 5436.)

EDDY, Mr. and Mrs. JEROME ORVELL, 340 East California (Tel. Fair Oaks 4757.)
——— Member Chicago Club, Saddle & Cycle, New Oxford & Cambridge, Midwick
——— Country and Valley Hunt Clubs.

EDMUNDS, Miss M. M., 841 South Orange Grove Av. (Tel. Colorado 5440.)

EDWARDS, Mr. and Mrs. WALTER ALLISON, 408 South Orange Grove Av.
——— (Tel. Colorado 5738.)
——— Mr. member Twilight Club and Drama League (Pasadena Centre).

ELIOT, Mr. and Mrs. E. R., 345 South Hill. (Tel. Colorado 4768.)

ELLINGWOOD, Mr. and Mrs. ELLIOTT LEE, 614 South Lake. (Tel. Fair Oaks 3104.)

EMERY, Mrs. FRANK W. (Katherine H.) 1400 Hillcrest Av. (Tel. Colorado 875.)
——— Miss KATHERINE EMERY and Mr. CHARLES EMERY.

EMMONS, Mr. and Mrs. GEORGE E., 252 South Orange Grove Av. (Tel. Colorado 3160.)

ENGLISH, Mr. and Mrs. REVEL LINDSAY, 237 Palmetto Drive. (Tel. Colorado 5692.)

ETIENNE, Mr. and Mrs. MYRON E., 1250 S. El Molino Av. (Tel. Fair Ooaks 4268)
——— Mr. member Midwick Country; University and Bohemian (S. F.) Clubs.

EVANS, Mr. and Mrs. HARRY M., 190 Arroyo Terrace. (Tel. Colorado 4634.)

EVERETT, Mr. and Mrs. TORREY, 1221 Arden Road, Oak Knoll. (Tel. Fair Oaks 1269.)

FAIRBANKS, Mr. and Mrs. FREDERICK C., 217 Oak Lawn Av., South Pasadena, Cal.
——— (Tel. Fair Oaks 1537.)
——— Member California, Midwick Country & Bohemian Clubs (S. F.)
——— Miss CORNELIA SCOTT FAIRBANKS & Mr. CHARLES WARREN FAIRBANKS

FARRA, Mr. and Mrs. JAMES A., 998 San Pasqual Av., (Tel. Fair Oaks 763.)

FAY, Mr. and Mrs. CHARLES S., 125 Bellefontaine. (Tel. Fair Oaks 2529.)

FENTON, Mr. and Mrs. C. M., 150 South Orange Grove Av. (Tel. Fair Oaks 4820.)

FENYES, Dr. and Mrs. ADALBERT, 170 North Orange Grove Av. (Tel. Fair Oaks 1312.)

FILSOM, Mrs. BENJAMIN, (Ella Blanchard) 727 South Orange Grove Av.
——— (Tel. Colorado 5641.)

FINKBINE, Mr. and Mrs. ROBERT H., 1141 Oak Knoll. (Tel. Fair Oaks 4483.)

FISH, Mr. and Mrs. HOWARD J., 279 Pleasant Av. (Tel. Colorado 2230.)

FITZGERALD, Mrs. J. C., 358 Grove. (Tel. Colorado 5544.)

FLATT, Mr. and Mrs. WILLIAM W., San Pasqual Av. & Rose Av. (Tel. Fair Oaks 2859.)

FLEMING, Mr. and Mrs. ARTHUR H., 1003 South Orange Grove Av. (Tel. Colorado 2438.)

FLEMING, Mr. and Mrs. CLARENCE S., 224 Oaklawn Av., South Pasadena, Cal.
——— (Tel. Colorado 5878.)

PASADENA LIST

FLEUR, Mr. and Mrs. E., 1830 South El Molino Av. (Tel. Colorado 5027.)

FLINT, Mr. and Mrs. FRANK P., La Canada. (Tel. Colorado 4076.)

FLINT, Mr. and Mrs. WILLIAM R., Flintridge, Cal. (Tel. Fair Oaks 6290.)

FLINT, Mr. and Mrs. WILLIAM RUTHYEN, 1505 Corson Av. (Tel. Colorado 3124.)

FLINTRIDGE COUNTRY CLUB, Flintridge, Cal. (Tel. Fair Oaks 103.)

FORD, Mr. and Mrs. FREEMAN A., 215 South Grand Av. (Tel. Colorado 5531.)
——— Ranch Linda Vista (Tel. Colorado 4156 & Colorado 7905.)

FORD, Mr. and Mrs. TODD, Jr., 257 South Grand Av. Tel. Colorado 5140.)

FOWLER, Mr. and Mrs. EDWARD, 855 Oak Knoll Circle. (Tel. Colorado 6246.)

FOWLER, Mrs. ELDREDGE M., (Margaret Brewer,) "Casa Colina", 363 Grove, near Chino.
——— (Tel. Colorado 5417 and Chino 5071.)
——— Member Friday Morning (L. A.) Flintridge Country, Women's Faculty (Berk-
——— ley) and Women's Athletic (L. A.) Clubs.

FOX, Mr. and Mrs. WILLIAM HAMILTON, 223 North Orange Grove Av.
——— (Tel. Colorado 3730.)

FOY, Mrs. SAMUEL CALVERT (Lucinda Macy) 400 San Rafael on San Rafael Heights.
——— Tel. Colorado 5780.)

FREEMAN, Mrs. JAMES ALLEN (Rose G.) 1330 Hillcrest Av. (Tel. Fair Oaks 4611.)

FRENCH, Mrs. HENRY CLAY, (Eva J.,) 820 Arden Road. (Tel. Colorado 9682.)

FRENCH, Mr. and Mrs. WEBSTER, 675 Oakland Av. (Tel. Colorado 4642.)

FRICK, Mr. and Mrs. ROBERT N., 2040 Ashbourne Drive. (Tel. Colorado 5202.)

FRIZZELL, Mr. and Mrs. J. W., 444 East California. (Tel. Fair Oaks 4484.)

FRIZZELL, Dr. and Mrs. REX R., 1394 East Villa. (Tel. Fair Oaks 5723.)

FULLER, Mrs. HENRY T. (Gertrude M.) 268 Bellefontaine. (Tel. Colorado 5467.)

FULLERTON, Mr. and Mrs. ROBERT, Jr., 516 South Catalina Av. (Tel. Fair Oaks 3930.)

FULLERTON, Mr. and Mrs. SAMUEL HOLMES, 1132 South Orange Grove, Av. Pasadena.
——— Miss MARGARET FULLERTON, 1132 S. Orange Grove Av. (Tel. Colorado 5252)
——— Mr. member Annandale Country, Valley Hunt and Overland Club.

GAGE, Mr. and Mrs. ARTHUR H., 582 North El Molino Av. (Tel. Colorado 5144.)

GAMBLE, Mr and Mrs. DAVID B., 4 Westmoreland Place. (Tel. Fair Oaks 3334.)
——— HUGGINS, Miss JULIA S.

GARDNER, Mr. and Mrs. CHARLES A., 1495 Linda Vista Av. (Tel. Fair Oaks 3632.)

GARTZ, Mr. and Mrs. ADOLPH F., 441 East Mariposa, Altadena. (Tel. Fair Oaks 1824.)

GARVEY, Mr. and Mrs. CLAYTON HAMILTON, 215 Palmetto Drive. (Tel. Colorado 5690.)

GATES, Mr. and Mrs. CARROLL W., 411 Fremont, South Pasadena, Cal.
——— (Tel. Colorado 4580.)

GATES, Mr. and Mrs. CHARLES W., 1025 Arden Road. (Tel. Colorado 5639.)

GIBBS, Mr. and Mrs. ELLIOTT, 1174 North Los Robles Av. (Tel. Fair Oaks 2356.)

GIBBS, Judge and Mrs. GEORGE A., 305 East California. (Tel. Fair Oaks 973.)

GIDDINGS, Mr. and Mrs. JOSHUA REED, 1318 East Colorado. (Tel. Fair Oaks 820.)

GIFFORD, Mr. and Mrs. ROBERT LADD, 1231 East El Molino Av. (Tel. Fair Oaks 3746.)
——— Mr. BROOKS GIFFORD.

GILBERT, Mr. and Mrs. CHARLES S., Piedmont Drive Alta. (Tel. Fair Oaks 2207.)

GILLMORE, Prof. and Mrs. LUCIEN H., 649 Galena Av. (Tel. Fair Oaks 1721.)

GILMORE, Dr. MARCIA, 535 Ladera Av. (Tel. Colorado 7464.)

GIROUARD, Mr. and Mrs. GEORGE C., 368 Mariposa Av. (Tel. Fair Oaks 426.)

GIVENS, Mrs. J. M. (Mary L.) 527 Lockhaven. (Tel. Colorado 6031.)

GOODELL, Mr. and Mrs. RUFUS R., 1390 Ridgway. (Tel. Fair Oaks 658.)

GOODHUE, Mr. and Mrs. FRANK D., 311 Waverly Drive. (Tel. Colorado 6851.)

PASADENA LIST

GOODRICH, Mr. and Mrs. HAMMOND HOLMES, 762 South Pasadena Av.
——— (Tel. Colorado 5475.)

GOODYEAR, Mr. and Mrs. CHARLES ADAMS, 1925 Oak Knoll Av. (Tel. Fair Oaks 4521.)

GOWEN, Mr. ARTHUR, 141 North Grand Av. (Tel. Fair Oaks 2036.)
——— HOLMES, Colonel and Mrs. EDWIN FRANCIS.

GORDON, Mrs. DELLA WEED, 249 East Orange Grove Av. (Tel. Colorado 2395.)

GOSNEY, Mr. and Mrs. E. S., 1011 Erie. (Tel. Colorado 6370.)
——— Miss GLADYS and Miss LOIS GOSNEY.

GOSS, Mrs. HENRY, (Eva D.) 550 Woodland Av. (Tel. Fair Oaks 4842.)

GOSS, Mr. and Mrs. JOSEPH MARION, 588 Woodland Road. (Tel. Fair Oaks 3912.)

GOULD, Mr. ad Mrs. ERWIN NELSON, 1199 North Hill Av. (Tel. Colorado 7209.)

GOWAN, Mr. ARTHUR E., 141 N. Grand Av. (Tel. Fair Oaks 2036)
——— HOLMES, Colonel and Mrs. EDWIN FRANCIS.

GRAY, Mr. and Mrs. HARRY (Alice-Carey) 375 Waverly Drive. (Tel. Colorado 4227.)

GREBLE, Mr. and Mrs. EDWIN, 269 Columbia Hill Av. (Tel. Colorado 5489.)

GRAVES, Mrs. W. L. (Mary H.) La Canada, Cal., P. O. Box 8.

GREEN, Mr. and Mrs. MANLY P., 150 South Madison Av. (Tel. Fair Oaks 3002.)

GREENE, Mr. and Mrs. HENRY M., 146 Bellefontaine. Tel. Colorado 5468.)

GRIFFITH, Mr. and Mrs. CLAUDE M., 745 South Orange Grove Av. (Tel. Colorado 7068.)

GRIFFIN, Mr. and Mrs. PERCY C., 2 Los Robles Court. (Tel. Fair Oaks 5377.)

GRIMES, Mr. and Mrs. EARL. (Alhambra, Cal.)

GROSSE, Mr. and Mrs. JOHN, 30 Ford Place. (Tel. Fair Oaks 1207.)
——— Miss FLORENCE GROSSE.

GROSSE, Mr. and Mrs. CHARLES E., 1133 Buena Vista Av. (Tel. Colorado 5857.)

GUTHRIE, Mr. and Mrs. P. H., 535 South Catalina Av. (Tel. Fair Oaks 3396.)

GUYER, Mr. and Mrs. GEORGE G., 338 West California. (Tel. Colorado 8589.)

GRAY, Mrs. HARRY, 375 Waverly Drive. (Tel. Colorado 4227.)

GREBLE, Mr. and Mrs. EDWIN, 269 Columbia Hil Av. (Tel. Colorado 5498.)

GREEN, Mr. and Mrs. M. P., 150 South Madison Av. (Tel. Fair Oaks 3002.)

HACKER, Mr. and Mrs. N. W., 1491 Casa Grande Av. (Tel. Fair Oaks 4767.)

HACKNEY, Mr. and Mrs. LESLIE S., 117 North El Molino Av. (Tel. Fair Oaks 1423.)

HAHN, Mr. and Mrs. EDWIN F., 175 South El Molino Av. (Tel. Fair Oaks 3561.)

HALE, Mr. and Mrs. GEORGE E., 425 Rose Av., South Pasadena, Cal.
——— (Tel. Colorado 5703.)

HALL, Mr. and Mrs. CLARENCE B., 639 South Grand Av. (Tel. Colorado 5836.)

HALL, Mr. and Mrs. J. HERBERT, 105 Ford Place. (Tel. Colorado 3752.)

HALSTED, Mr. and Mrs. ABEL STEVENS, 607 West California (Tel. Colorado 6026.)
——— Mr. ABEL STEVENS HALSTED, Jr.
——— Mr. member California (L. A.) ,Midwick Country and Valley Hunt Clubs.

HALSTED, Mr. and Mrs. S. HAZARD, 90 North Grand Av. (Tel. Colorado 5422.)

HAMILTON, Mr. and Mrs. CHARLES HENRY, Flintridge, Cal. (Tel. Colorado 8181.)
——— Miss ALICE HAMILTON.

HAMILTON, Miss SUSIE MARKHAM, 216 Palmetto Drive. (Tel. Colorado 3320.)
——— Mrs. member Valley Hunt Club.
——— Mr. ALFRED K. HAMILTON II, member Annandale Golf Club.

HAMLIN, Mrs. W. E., (Camille W.) 201 South Orange Grove Av. (Tel. Colorado 2752.)

HAMPTON, Mr. and Mrs. LEWIS J., 1080 North Marengo Av. (Tel. Fair Oaks 4769.)

HARBERT, Mrs. WILIAM S., (Elizabeth B.) 1671 North Raymond Av.
——— (Tel. Fair Oaks 1990.)
———Miss CORINNE B. R., and Miss ELIZABETH HARBERT.

HARRIS, Mr. and Mrs. FRED R., 60 South Orange Grove Av. (Tel. Colorado 5895.)

PASADENA LIST

HAWKS, Mr. and Mrs. F. W., 371 Arroyo Terrace. (Tel. Fair Oaks 3449.)

HAYDEN, Rev. and Mrs. N. M., 2285 Santa Clara Av. (Tel. Colorado 6512.)

HAYES, Mr. and Mrs. ALBERT H., 250 South Grand Av. (Tel. Colorado 2010.)

HAYES, Mr. and Mrs. ORREN H., 1788 Monte Vista Av. (Tel. Fair Oaks 1480.)

HENNENBERGER, Mrs. HERMAN, San Rafael Heights. (Tel. Colorado 6772.)

HENRY, Mr. and Mrs. JOHN H., 1199 Oak Knoll Blvd. (Tel. Fair Oaks 4132.)
——— Miss HELEN C. HENRY.

HERBERT, Mr. and Mrs. WILLIAM PRATT, 1150 Arroyo Drive. (Tel. Colorado 7723.)
——— Mr. member Midwick Country, Annandale Country and California (L. A.) Clubs.
——— Mr. WILLIAM PRATT HERBERT Jr., 1150 Arroyo Drive. (Tel. Colorado 7723)

HERBST, Dr. and Mrs. V. BERNARD, 59 S. Orange Grove Av. (Tel. Colorado 5521)
——— Dr. member Annandale Golf Club, and S. Cal. Alumni-Ass'n. of Beta Theta Pi.
——— Mrs. member Shakespeare (Pasadena) and Browning Clubs.
——— Miss VERNA HERBST.

HERTEL, Mrs. HERMAN RUDOLPH, 757 East California. (Tel. Fair Oaks 1843.)
——— Mrs. member Shakespeare (Pasadena).
——— Miss ANITA M. HERTEL.
——— Miss MINNA J. HERTEL, member Women's Athletic Club of Los Angeles.

HIBBARD, Rev. and Mrs. CHARLES H., 156 Bellefontaine. (Tel. Colorado 5473.)

HILL, Mr. and Mrs. WILLIAM HENRY, 35 North Wilson Av. (Tel. Colorado 577.)

HINDRY, Mrs. W. E., (Mary E. W.) 781 Prospect Drive. (Tel. Fair Oaks 3025.)

HINDS, Mr. JOSEPH E., 851 Oakland Av. (Tel. Fair Oaks 109.)

HINDS, Mr. and Mrs. SAMUEL S., 880 La Loma Road. (Tel. Colorado 2145.)
——— Mr. member University, Annandale Golf, Overland and Valley Hunt Clubs.

HIXON, Mr. and Mrs. JOSEPH M., 1050 Arden Road. (Tel. Fair Oaks 2461.)
——— Mr. member Midwick Country: Annandale and Overland Clubs.
——— Mr. JOSEPH M. Jr., and Mr. GEORGE C. HIXON.

HOGAN, Mr. and Mrs. FRANK G., 6 St. Francis Court. (Tel. Fair Oaks 1592.)

HOGAN, Mr. and Mrs. WILLIAM J., 115 North El Molino Av. (Tel. Fair Oaks 858.)

HOLBERT, Mr. and Mrs. ROBERT C., 945 South El Molino Av. (Tel. Fair Oaks 3172)
——— Miss PAULINE LOUISE HOLBERT.
——— Mr. JOHN W. and Mr. CHARLES HOLBERT .

HOLDER, Mrs. FREDERICK T. (Elizabeth W.) 840 South Orange Grove Av.
——— (Tel. Colorado 5580.)

HOLDER, Mrs. CHARLES F., 475 Bellefontaine. (Tel. Fair Oaks 1615.)

HOLLADAY, Mr. and Mrs. EDMUND BURKE, Rosalind Road. (Tel. Colorado 6761.)

HOLMES, Colonel and Mrs. EDWIN FRANCIS, 141 N. Grand Av. (Tel. Fair Oaks 2036)
——— GOWEN, Mr. ARTHUR.

HOLT, Mr. and Mrs. HERBERT C., 640 South Los Robles Av. (Tel. Fair Oaks 2364.)

HONBERGER, Mr. and Mrs. PAUL S., 340 South Madison Av. (Tel. Fair Oaks 1237.)

HOPKINS, Mr. ISAAC F., 343 South Madison Av. (Tel. Fair Oaks 1237.)

HOPKINS, Mrs. UNA NIXON, 710 South Orange Grove Av. (Tel. Colorado 8044.)

HOPKINS, Mr. and Mrs. WALTER A., 600 South Orange Grove Av. (Tel. Fair Oaks 3000.)

HORTON, Mr. and Mrs. GEORGE CLIFFORD, 174 N. Madison Av. (Tel. Fair Oaks 1383)
——— Mr. member Los Angeles City Club and Chamber of Commerce.
——— Miss MARION L. HORTON, member Woman's University Club.

HOTALING, Mr. HENRY C., 15 Ford Place. (Tel. Fair Oaks 21.)

HOUSE, Mr. and Mrs. HENRY C., 1284 Oakland Av. (Tel. Fair Oaks 2817.)

HOYT, Mr. and Mrs. MYRON, 200 North Grand Av. (Tel. Colorado 639.)

HUNTER, Mr. and Mrs. EDWARD S., 357 Waverly Drive. (Tel. Colorado 5464.)

HUNTER, Mr. and Mrs. KENNETH HUME, 450 Allendale Road. (Tel. Fair Oaks 4664.)
——— Mr. member University Club of Los Angeles.
——— Mrs. member Woman's Athletic Club (San Francisco.)
——— Miss DIANA FYFE HUNTER & Mr. KENNETH HUME HUNTED Jr.

HUNTER, Dr. and Mrs. PAUL M., 508 South Orange Grove Av. (Tel. Colorado 1184.)

PASADENA LIST

HUNTER, Mr. and Mrs. ROBERT E., 505 South Orange Grove Av. (Tel. Fair Oaks 2495.)

HUNTINGTON, Mr. and Mrs. HENRY E., San Marino, Cal. (Tel. Colorado 3800.)

HUNTINGTON, Mrs. HOWARD, Oak Knoll, Pasadena, Cal. (Tel. Colorado 279)

HURD, Mr. and Mrs. HARRY CANNON, 445 Bellefontaine. (Tel. Fair Oaks 6541.)

JACKSON, Mr. and Mrs. CARL Z., 1477 North Raymond Av. (Tel. Fair Oaks 1228.)

JAMES, Mr. and Mrs. GEORGE WHARTON, 1098 North Raymond Av.
——— (Tel. Fair Oaks 1076.)

JANVIER, Mrs. LOUISA S., 520 Oakland Av. (Tel. Fair Oaks 2064.)

JARDINE, Mr. and Mrs. JOHN EARLE, 1504 South Marengo Av. (Tel. Fair Oaks 342.)

JARDINE, Mr. and Mrs. JOHN EARLE, Jr., 1410 S. Marengo Av. (Tel. Fair Oaks 4707)
——— Mr. member University Club (of Los Angeles)

JARVIS, Mr. and Mrs. LUCIUS E., 546 North Raymond Av. (Tel. Fair Oaks 3343.)

JARVIS, Mrs. BENJAMIN (Ida L.) 542 North Raymond Av. (Tel. Colorado 4347.)

JENKS, Mr. S. HERBERT. Hotel Vista del Arroyo.

JEVNE, Mr. and Mrs. JACK A., San Rafael Heights. (Tel. Colorado 6772.)

JEWETT, Mr. and Mrs. W. KENNON, 1201 Arden Road. (Tel. Colorado 996.)
——— Mr. member University (N. Y.); Annandale Golf, Midwick Country; and
——— Valley Hunt Clubs.
——— Mrs. member Women's Athletic Club of Los Angeles.

JOHNSON, Right-Reverend and Mrs. JOSEPH H., 415 South Grand Av.
——— (Tel. Colorado 5718.)

JOHNSON, Mr. and Mrs. REGINALD DAVIS, 1541 Lombardy Road.
———(Tel. Fair Oaks 5329.)

JOHNSTONE, Mr. and Mrs. HUGO RICHARDS, 798 South Pasadena Av.
——— (Tel Fair Oaks 2265.)
——— Mr. ALLERTON andd VANDERBURG JOHNSTONE.

JONES, Mr. and Mrs. GARFIELD R., 1224 Arden Road. (Tel. Fair Oaks 1554.)

JONES, Mr. and Mrs. LAWRENCE M., 1009 North Marengo Av. (Tel. Fair Oaks 4034.)

JONES, Mr. and Mrs. THADDEUS C., 969 South Madison Av. (Tel. Fair Oaks 315€.)

JONES, Mr. and Mrs. W. H., 422 South Orange Grove Av. (Tel. Colorado 5734.)

JUDY, Mr. and Mrs. C. K., 55 North Euclid Av. (Tel. Fair Oaks 4763.)

KAYSER, Mr. and Mrs. EMIL, 325 South Madison Av. (Tel. Fair Oaks 1020.)
——— Miss NANCY KAYSER.

KECK, Mr. and Mrs. BRIGGS C., 44 South Euclid Av. (Tel. Fair Oaks 557.)

KEITH, Mrs. ELIZABETH, 645 South Orange Grove Av.D (Tel. Colorado 8388.)

KELLOGG, Mr. and Mrs. FREDERICK W., Mariposa Av., Altadena, Cal.
——— (Tel. Fair Oaks 432.)
——— Miss HELEN SCRIPPS KELLOGG.

KELLOGG, Mr. and Mrs. WILIAM S., 408 South Marengo Av. (Tel. Fair Oaks 1760.)

KENDAL, Mr. and Mrs. B. O., 210 South Los Robles Av. (Tel. Fair Oaks 800.)
——— Mr. member Annandale Golf, California Yacht, Los Angeles Athletic, Pasadena
Golf and Tuna Clubs.
——— Mrs. member Shakespeare Club (of Pasadena)
——— Mr. JACKSON W. KENDALL.

KNIGHT, Mr. and Mrs. CHARLES Y., 818 South Orange Grove Av. (Tel. Colorado 3590.)

KNIGHT, Mr. and Mrs.T . FENTON, La Canada, Cal. (Tel. Colorado 9527.)

KNIGHT, Mr. and Mrs. WILLIAM FRANKLIN, 292 North Los Robles Av.
——— (Tel. Fair Oaks 1196.)

KNOWLTON, Mr. and Mrs. EDWIN, 233 Oak Knoll. (Tel. Colorado 3411.)

KOBBE, General and Mrs. WILLIAM A., 568 North Orange Grove Av.
——— (Tel. Fair Oaks 5325.)

LACEY, Mr. and Mrs. W. De WITT, 1105 Arden Road. (Tel. Fair Oaks 2975.)

LACY, Mr. and Mrs. R. H., 1518 Garfield, South Pasadena, Cal. (Tel. Colorado 2365.)

PASADENA LIST

LAMBERT, Mrs. JOHN, 278 South Orange Grove Av., or Craig Av. (Tel. Fair Oaks 3234.)
LANDRETH, Mrs. ANNA FRANCES, 1385 Hillcrest Av. (Tel. Colorado 8680.)
——— Miss MILDRED JANE LANDRETH.
LARSEN, Mr. and Mrs. WILLIAM, 1375 Ridgeway Av. (Tel. Fair Oaks 1138.)
LATHROP, Mr.and Mrs. CHARLES G., 780 South Pasadena Av. (Tel. Fair Oaks 2352)
LEARNED, Rev. and Mrs. LESLIE E., 132 North Euclid Av. (Tel. Fair Oaks 1086 & 816.)
LEDYARD, Dr. and Mrs. FRANCES KING, 1361 Ridgeway Av. (Tel. Fair Oaks 3482.)
LEE, Mr. and Mrs. JOHN B., 533 Orange Grove Av., South Pasadena Cal.
——— (Tel. Colorado 1140.)
LEFFINGWELL, Rev. and Mrs. CHARLES WESLEY, 600 San Rafael Av. (Tel. Colo. 5764)
——— P. O. Box 533 Pasadena.)
——— Rev. member University (of Pasadena) and Valley Hunt Clubs.
LEFFINGWELL, Mr. and Mrs. CHARLES WARRING Jr., 600 San Rafael Av.
——— (Tel. Colorado 5764.)
LEGGATT, Mr. and Mrs. JOHN, Porter St. (Tel. Colorado 6943.)
LIBBY, Dr. and Mrs. ARTHUR A., 665 South Orange Grove Av. (Tel. Colorado 5627.)
LIDDLE, Mr. and Mrs. ROBERT, 1636 San Pasqual Av. (Tel. Fair Oaks 193.)
LIEBERG, Mr. and Mrs. P. O., 462 North Euclid Av. (Tel. Colorado 740.)
LINNARD, Mr. and Mrs. D. M., 809 Linda Vista Av. (Tel. Fair Oaks 2667.)
LINNEMAN, Mr. and Mrs. J. C., 44 South Orange Grove Av. (Tel. Colorado 7793.)
LITTELL, Mr. and Mrs. H. M., 2001 Oak Knoll. (Tel. 3325.)
LITTLE, Miss MARIA W., 460 West California. (Tel. Fair Oaks 2341.)
LOCKWOOD, Dr. and Mrs. CHARLES D., 295 Markham Place. (Tel. Colorado 943.)
——— Dr. member Annandale Golf, University (Pasadena), and Valley Hunt Clubs.
LOCKWOOD, Mr. and Mrs. ERNEST H., 329 Palmetto Drive. (Tel. Colorado 3000.)
LONG, Mr. and Mrs. FRANG H., Calaveras St. (Tel. Fair Oaks 2324.)
LOWE, Mr. and Mrs. THADDEUS, 1300 Garfield, South Pasadena, Cal.
——— (Tel. Colorado 519.)
LUKENS, Dr. and Mrs. C. E., 1620 Rose Villa. (Tel. Fair Oaks 5952.)
LUTZ, Miss E. R., 155 South Orange Grove Av. (Tel. Colorado 5541.)
LUTZ, Mr and Mrs. WALTER H., 303 Palmetto Drive. (Tel. Colorado 5752.)
LYMAN, Mr. and Mrs. F. W., 380 Waverly Drive. (Tel. Colorado 1111.)
MACDONNELL, Mr. and Mrs. JAMES S., San Rafael Heights. (Tel. Colorado 5060.)
MACKEY, Mr. and Mrs. HENRY S. Jr. Flintridge, Cal. (Tel. Fair Oaks 6221)
——— Mr. member California (L. A.), Flintridge Country, University (L. A.),
——— California Yacht; The Rainbow Angling and Tuna Clubs.

MALONE, Mrs. CORA BOWLER, Hotel Vista del Arroyo, Pasadena, Cal.

MARBLE, Mr. and Mrs. WM. CAREY, 2045 Monterey Road, (Tels. 352-752 and Colo. 4107.)
——— Mr. member University, Valley Hunt and Flintridge Riding and Hunt Clubs.
MARSHALL, Mr. and Mrs. EDWIN JESSOP, 500 Bellefontaine. (Tel. Fair Oaks 2063)
——— Mr. MARCUS McLEMORE MARSHALL. (Tel. Fair Oaks 2063)
——— Mr. member California (L. A.) Los Angeles Athletic and Bolsa Chica Gun Clubs.
MARSHALL, Mr. and Mrs. JOHN MURRAY, 286 West Bellevue Drive. (Tel. Fair Oaks 747)
——— Mr. member California (L. A.) Annandale Golf and Valley Hunt Clubs.
MARTIN, Dr. and Mrs. GEORGE H.,250 South Orange Grove Av. (Tel. Fair Oaks 1294)
MATTISON, Dr. FITCH C. E., 295 West California. (Tel. Colorado 59)
——— BEHR, Mrs. BESS MATTISON.
——— Dr. member Annandale, Valley Hunt and Overland Clubs. (Pasadena)
——— Los Angeles Athletic and University Clubs (of Los Angeles).
MEARS, Mrs. CHAS. H., 714 Prospect Blvd., (Tel. Fair Oaks 2998.)
MILBANK, Mr. and Mrs. LEE BORDEN, "Merrilea" Flintridge, Cal., P.O. Box 716 Pasadena, Cal.
——— Mr. member Fintridge Country, L. A. Athletic and University Clubs.
MINES, Mr. and Mrs. WILLIAM WALES, 3205 North Fair Oaks Av.
——— Miss PATRICIA MINES, 3205 N. Fair Oaks Av., (Tel. Fair Oaks 4410.)
——— Mr. member California (L. A.) Los Angeles Country, Midwick Country, Flintridge Country, Bohemian (S. F.) and Crags Clubs.
MIXSELL, Dr. RAYMOND, 45 Oak Grove Av., Oak Knoll, (Tel. Colorado 3399.)
——— Miss NANCY MIXSELL.
——— Dr. member Midwick Country and Valley Hunt Clubs.
MODISETTE, Mr. and Mrs. ROBERT M., 1002 Linda Vista Av. (Tel. Colorado 2628)
MURPHY, Mr. and Mrs. CALEB TEMPLE, 1260 Wentworth Av. (Tel. Colorado 7139)
MUSICK, Mr. and Mrs. C. ELVON, 706 S. Madison Av,, (Tel. Fair Oaks 1087.)
NASH, Mr. and Mrs. CARL ENOS, 591 Galena Av., (Tel. Fair Oaks 2819.)
NAY, Mr. and Mrs. E. W., 1990 E. Colorado, (Tel. Fair Oaks 2021)
NICHOLS, Mr. and Mrs. W. H., 692 South El Molino Av., (Tel. Colo. 1650.)
ORBAN, Mrs. PETER, 1595 North Lake Av., (Tel. Colo. 5914.)
ORTON, Miss ANNA B., 154 South Euclid Av., (Tel. Fair Oaks 696.)

PASADENA LIST

PAULEY, Mr. and Mrs. E. L., 547 North Mentor Av., (Tel. Fair Oaks 2350.)
PENTON, Mr. and Mrs. JOSEPH T., 725 Oak Knoll, (Tel. Fair Oaks 5066J)
PERKINS, Mr. and Mrs. E. 107 Ford Place, (Tel. Colorado 1383.)
PHILLIPS, Mr. and Mrs. ALBERT, 2055 Mar Vista, Altadena, (Tel. Fair Oaks 5119.)
PHILLIPS, Mr. and Mrs. HENRY ORMSBY, 521 Bradford, (Tel. Colorado 5136.)
PITNER, Mr. and Mrs. PAUL J., 805 S. El Molino Av. (Tel. Colorado 3146)
——— Mrs. member California (L. A.) University, Midwick Country, Valley Hunt;
——— Annandale Golf and Los Angeles Athletic Clubs.
PLATT, Mr. and Mrs. FRANK C., 149 N. El Molino Av., (Tel. Colorado 429.)
POOLEY, Mr. and Mrs. GEORGE S., 1168 North Chester Av. (Tel. Colorado 4200)
——— Miss GEORGINA COPE POOLEY.
POST, Mr. and Mrs. CHARLES N., 285 Bellefontaine. (Tel. Colorado 5462.)
——— Miss JANICE L. POST.
——— Mr. member Valley Hunt and Overland Clubs.
POWER, Dr. RALPH L., Pasadena Glen (Pasadena Cal.), (Tel. Fair Oaks 4J-1.)
——— Mrs. VALORE M. POWER.
PRISK, Mr. and Mrs. CHARLES H., 1425 Hillcrest Av., (Tel. Fair Oaks 6666.)
——— Mr. member Pasadena Country; Twilight, New Century, University (Pasadena); Rotary; Annandale Golf; and Flintridge Country Clubs.
RATHBUN, Mr. and Mrs. GEORGE Av., 1330 Wentworth Av. (Tel. Fair Oaks 2203)
——— Mr. member California (L. A.) Los Angeles Athletic, Annandale Golf,
———Old Colony and Uplifters Clubs.
———Mrs. member Shakespeare Club (Pasadena).
——— YOUNG, Mr. and Mrs. JOHN S.
——— Mr. member University Club (of Los Angeles.)
RAYMOND, Mr. WALTER, Raymond Hotel, (Tel. Colorado 7445.)
——— Miss MILDRED RAYMOND.
——— Mr. member Valley Hunt Club and President Twilight Club.
REYNOLDS, Mr. and Mrs. DEL MAR MILTON, 411 E. California, (Tel. Colorado 5798.)
——— Miss MARJORIE JANE REYNOLDS and Mr. Del Mar MILTON REYNOLDS, Jr.
RHEES, Mrs. WILLIAM JONES, 260 South Orange Grove Av. (Tel. Colorado 7472)
——— Mrs. member Shakespeare Club (Pasadena) and Pasadena Chapter D. A. R.
——— Miss FLORA GERTRUDE RHEES.
RIVINIUS, Mr. EDWARD C., Hotel Maryland, 191 S. Lake, (Tel. Fair Oaks 1869.)
ROBERTS, Dr. and Mrs. WM. HUMES, 1370 East California, (Tel. Colorado 5112.)
ROBBINS, Mrs. EDWARD F., 50 Oak Grove Av., (Tel. Fair Oaks 4970.)
——— Member Midwick Country and Chicago Woman's Clubs.
ROBINSON, Mr. and Mrs. HENRY M., 195 S. Grand Av., Box 453., (Tel. Fair Oaks 780.)
ROYCE, Mr. and Mrs. S. W., 1048 Armada Drive, (Tel. Fair Oaks 789.)
SEAGER, Mr. and Mrs. SCHUYLER F., 331 S. Hill Av., (Tel. Fair Oaks 1139.)
——— Miss KATHARINE G. SEAGER.
——— Mr. member Midwick Country and Valley Hunt Clubs.
SEE, Mr. and Mrs. JOHN W. (Winter) 306 West Bellevue Drive, Pasadena. (Tel. Colorado)
——— or Minneapolis, Minnesota.
——— Mr. member Midwick Country (Los Angeles.)
SEIBERT, Mr. and Mrs. WALTER H., 749 S. El Molino, (Tel. Colorado 4234.)
SHELDON, Mr. and Mrs. LIONEL A., 541 N. Orange Grove Av. (Tel. Fair Oaks 3962)
SHERK, Dr. and Mrs. HENRY HOWARD, 268 South Orange Grove Av., (Tel. Colorado 50)
——— Dr. member Midwick Country, Valley Hunt and Montecito Country Club.
SIMONS, Mr. and Mrs. SEWARD A., 1107 Buena Vista, South Pasadena, Cal., (Tel. Colorado 5850.)
——— Mr. member California (L. A.), Gamut, and Cornell University Clubs.
——— Mrs. member Friday Morning (L. A.) and Smith College Clubs.
SHOEMAKER, Dr. and Mrs. R. H., 1991 San Pasqual Av., (Tel. Fair Oaks 1012.)
——— Miss FANNY E. and Miss CHARLOTTE SHOEMAKER.
——— Mr. member San Gabriel Country Club.
SIMPSON, Mr. and Mrs. JOHN H., 685 South Euclid Av., (Tel. Fair Oaks 2279.)
SLAVIN, Mrs. MATTHEW, 774 North Marengo Av. (Tel. Fair Oaks 449)
——— Mrs. SLAVIN member Shakespeare Club (Pasadena).
———CHILDS, Mrs. SARA SLAVIN.
SMITH, Mr. and Mrs. ENOCH, 499 Prospect Terrace, (Tel. Fair Oaks 3241.)
SMITH, Dr. and Mrs. ROBERT L., 440 Arroyo Terrace, (Tel. Colorado 603.)
SNYDER, Dr. and Mrs. C. C., 416 South Madison Av., (Tel. Fair Oaks 3060.)
SPALDING, Mr. and Mrs. RUFUS P., 349 South Grand Av., (Tel. Colorado 5730.)
STAMPLEY, Mr. and Mrs. LEO W., 550 Bradford, (Tel. Fair Oaks 3915.)
——— Mr. member University (L. A.); University (Pasadena); and Flintridge Country Clubs.
STANTON, Mrs. WILLIAM, 561 Bellefontaine (P. O. Box 580) (Tel. Fair Oaks 1186.)

STEWART, Mr.a nd Mrs. WILLIAM LYMAN, "Rosa Villa" Lamanda Park, Pasadena, Cal.
——— (Tel. Fair Oaks 3950)
——— ARNOLD, Miss SARAH A.
——— STEWART, Miss DOROTHY M. and Miss ADELAIDE B.,
——— STEWART, Mr. ARTHUR C.
——— Mr. member L. A. Country; L. A. Athletic; California (L. A.) San Gabriel
——— Country. Mrs. member Women's Athletic Club (L. A.)

STORROW, Mr. and Mrs. SAMUEL, 500 South Grand Av. (Tel. Colorado 159)
——— Mr. member California (L. A.) Flintridge Country, Annandale Country and The
——— Writers Clubs.

TAYLOR, Mr. and Mrs. REA P., 1065 N. Chester, (Tel. Fair Oaks 5094.)

TAYLOR, Mr. and Mrs. W. A., 966 Elizabeth, (Tel. Colorado 6326.)

TERRELL, Mr. and Mrs. H. EVANS, Maiden Lane, Altadena, Cal., Box 216.
——— (Tel. Fair Oaks 7389.)

THAYER, Mrs. MAYNARD FORCE, 651 South Pasadena Av., (Tel. Colorado 5614.)
——— Member Shakespeare (Pasadena), Women's University and Womans Civic
League Clubs.

THOMAS, Mr. and Mrs. FRANKLIN, 685 S. El Molino Av., (Tel. Colorado 6025)
——— Mr. member University (L. A.), University (Pasadena), Twilight, Cauldron
and Kiwanis Clubs. Mrs. member College Women's Club.

THOMPSON, Mr. and Mrs. ARTHUR C., 734 Oakland Av., (Tel. Colorado 1269.)

THOMPSON, Mr. and Mrs. H. L., 278 S. Orange Grove Av., (Tel. Fair Oaks 2240.)

TILT, Mr. and Mrs. JOSEPH E., 455 Bradford, (Tel. Fair Oaks 1970.)

TOWNSEND, Mr. and Mrs. S. B., 143 South Orange Grove Av., Pasadena. (Tel. Colo. 126)
——— and Montreal, Canada.
——— Mr. member Flintridge Country Club.
——— Miss KATHARINE L. TOWNSEND.

TURNER, Mr. and Mrs. LEWIS H., 897 N. Holliston Av., (Tel. Fair Oaks 2620.)

VANDER HEYDEN, Mr. and Mrs. J. L., 507 E. Washington, (Tel. Fair Oaks 2985.)

VAN PELT, Mr. and Mrs. GARRETT V. Jr., 488 S. Madison, (Tel. Fair Oaks 1437.)

VEDDER, Mr. and Mrs. WM. H., 1029 N. Hill, (Tel. Colorado 2801.)

WAGNER, Mr. and Mrs. FRED B., 1010 Old Mill Road, Box 199, (Tel. Fair Oaks 7367.)

WALDO, Mr. and Mrs. GEORGE E., 585 San Rafael Av. (Tel. Colorado 214)
——— Mr. JOHN HENDERSON WALDO and Mr. CORNELIUS THORNTON WALDO.
——— Mr. member Annandale Golf; University (Pasadena) and Cornell University
——— (L. A.) Clubs.

WEBER, Mr. and Mrs. W. HOYT, 1066 San Pasqual St. (Tel. Fair Oaks 3266)
——— Mr. member Midwick Country and Flintridge Country Clubs, Etc.

WHITESIDE, Mr. and Mrs. WALTER HUNTER, 537 S. Orange Grove Blvd. (Tel. Col. 4360)
——— Mr. member California (L. A.) and Midwick Country Clubs.
——— PARSONS, Mrs. RUTH WHITESIDE.

WITMER, Mr. and Mrs. WILLIAM SULLIVAN, 704 Norwood Drive. (Tel. Colorado 4160.)
——— Mr. member California (L. A.), University, Annandale Golf, Flintridge Country,
and Harvard (of Boston) Clubs.

WOTKYNS, Mr. and Mrs. WALTER L., 415 Livingston Place, (Tel. Colorado 5591.)
——— Miss ELIZABETH B. and Miss KATHRYN F. WOTKINS.
——— Mr. W. LIVINGSTON WOTKYNS Jr.

WRIGHT, Mr. and Mrs. CHARLES LOVEL, 75 N. Grand Av., (Tel. Fair Oaks 2121).
——— FATES, Miss GEORGIANNA P.
——— FATES, Mr. HERBERT P.
——— Mr. member Midwick Country and Overland Club.

WOTKYNS, Mrs. B. MARSHALL, 464 Bellefontaine, (Tel. Colorado 5595.)
——— Miss GRACE G. WOTKYNS.

WOTKYNS, Mrs. WILHELMINA E., 847 S. Grand Av., (Tel. Colorado 5410.)
——— Miss WILHELMINA and Master GROSVENOR E. WOTKYNS.

PASADENA GOLF CLUB

ALTADENA, California, 2300 North Holliston Av, Pasadena, (Tel. Fair Oaks 1900.)

OFFICERS AND DIRECTORS

LEO. G. MAC LAUGHLIN, 119 East Colorado, Pasadena, Cal.....President
H. L. THOMPSON, 378 South Orange Grove Av., Pasadena, Cal.....Vice-President
FRED C. NASH, 141 East Colorado, Pasadena, Cal.....Secretary
THEODORE W. SMITH, Altadena, Cal.....Treasurer
EDITH, EVELYN CUMMINGS, Pasadena Golf Club, Manager

ANNANDALE GOLF CLUB

OFFICERS AND DIRECTORS

R. M. MODISETTE, 210 East Colorado st., Pasadena, Cal. ..... President
CHARLES G. LATHROP, 100 East Colorado st., Pasadena, Cal. ..... 1st. Vice-President
LLOYD W. BROOKE, Dodsworth Bldg, Pasadena, Cal. ..... Secretary
ROBERT H. FINKBINE, 1140 Oak Knoll, Pasadena, Cal. ..... 2nd. Vice-President
HENRY P. THAYER, Annandale Golf Club, Pasadena, Cal. ..... Treasurer
J. E. CLIFFORD, Annandale Golf Club, Pasadena, Cal. ..... Director
ROBERT FULLERTON Jr., 516 South Catalina Av., Pasadena, Cal. ..... Director
H. L. DELANO, 280 South Los Robles Av, Pasadena, Cal. ..... Director
ROBERT FULLERTON Jr., 516 South Catalina Av., Pasadena, Cal. ..... Director
H. L. DELANO, 280 South Los Robels Av., Pasadena, Cal. ..... Director
GEORGE, E. DAY, 484 Bellefontaine, Pasadena, Cal. ..... Director
FRANK E. CHAFEE, 667 South Hudson Av., Pasadena Cal. ..... Director
WILLIAM P. HERBERT, 1150 South Arroyo Blvd., Pasadena, Cal. ..... Director
Dr. PAUL M. HUNTER, Central Bldg, Pasadena, Cal. ..... Director
W. K. JEWETT, 1201 Arden Blvd, Pasadena, Cal. ..... Director

MEMBERS OF THE ANNANDALE GOLF CLUB OF PASADENA, CALIF.

AGNEW, A. J., Annandale Club.
ALLEN, Dr. A. B., 185 N. Chester.
ALLEN, FRANK GATES, 453 S. Orange Grove.
ANDREWS, A. M., 323 S. Chester.
ANDREWS, C. O., 1399 N. Michigan.
ARBUCKLE, R. C., care Club.
ARMOUR, M. COCHRANE, 962 Linda Vista.
ARNOLD, CHAS. E., 686 W. California.
ARNOLD, HAROLD L., 7th & Figueroa, L.A.
ARNOLD, M. A., care Club.
ATKINSON, E. E., care Club.
BAAD, CHAS., Beverly Hills Hotel or Pac. Finance Bldg., L. A.
BAER, JOHN WILLIS, Union Nat. Bank.
BAGGOT, A. L., Annandale Club.
BAKER, CHAS. H., 1080 Arden Road.
BAKER, Dr. V. W., 8085 Sunset Blvd., L.A.
BALDWIN, Mrs. ANITA, Arcadia, Cal.
BARNES, CLIFFORD W., 1051 San Rafael.
BARNES, HAROLD H., Annandale Club.
BARNES, WALTER A., 736 Los Robles.
BARRETT, O. J., Annandale Club.
BASSETT, ROBT. J., 322 Elevado Dr.
BATERSON, W. H., 380 Elevado Dr.
BEEKMAN, ROBT. H., 432 S. Manhattan Place, Los Angeles.
BEEKMAN, SAMUEL, 432 S. Manhattan Place, Los Angeles, Cal.
BELL, BENJ. B., Santa Monica, Cal., or 424 S. Broadway, Los Angeles.
BELL, HERBERT E., Annandale Club.
BENTT, S. M., Annandale Club.
BENNETT, R. M., Annandale Club.
BENT, GEO. H., care Club.
BENTLEY, Dr. G. H., 470 Bradford.
BENTZ, JOHN C., 657 Prospect Sq.
BENZIGER, L. G., Mariposa Av.
BIRD, S. L., 251 S. Orange Grove.
BISHOP, ELLIS, 340 Palmetto Dr.
BLACKER, E. J., 676 S. Madison.
BLACKER, R. R., 1177 Hillcrest.
BLANKENHORN, L. M., 1234 Hillcrest.
BLINN, ESTATE OF E. B., Central Bldg.
BOADWAY, O. E. 216 Oaklawn, S. Pasadena
BOHN, GEBHARD, care Club.
BOISOT, E. K., 585 Bellefontaine.
BOOTH, JAMES S., care Club.
BOURNE, ARTHUR K., 641 S. Hill.
BOVEY, FRANK A., 472 Prospect Sq.
BOWMAN, WM. J., 339 S. Ardmore Av. L.A.
BOYD, E. H., care Club.
BOYD, GEO. H., Whittier, Cal.
BRADSHAW, SHELBURNE, 356 W. Calif.
BRADY, W. G., 202 Madeleine Dr.
BRALEY, EDWARD R., 472 N. Raymond.
BRALY, ARTHUR H., 558 S. Catalina.
BRAUN, FREDK. W., 1600 Oak Grove.
BRIGDEN, T. D., Brigden Road.
BROOKE, LLOYD W., 694 S. Grand.
BROWN, JOEL E., 354 N. Lake.
BROWN, W. C., 202 Oaklawn, S. Pasadena.
BROWN, WM. L., 1289 S. El Molino.
BRUCE, E. L., Ambassador Hotel.
BRYAN, J. B., Annandale Club.
BRYNER, I. L., 346 W. California.
BUCKLEY, HENRY H., 1199 Wentworth.
BUTLER, WM. C., care Club.
BYRNE, ARTHUR W., 1205 Oakland Av.
CAMERON, Dr. A. D., 310 Congress Pl.
CAMERON, WM. B., Annandale Club.
CAMPBELL, Dr. E. R., Annandale Club.
CANDLER, H. E., care Club.
CARD, WM. D., 1185 Wentworth.
CARLSON, RICHARD F. Walter M. Murphy Co., S. F. Cal.
CARPENTER, F. G., care Club.
CARPENTER, W. S., care Club.
CHAFFEE, FRANK E., 667 S. Hudson.
CHAFFEE, H. G., 1111 N. Los Robles.
CHAMPLIN, Miss JEANNETTE G., 640 Prospect Blvd.
CHARLES, J. J., care Club.
CLAPP, Dr. E. P., 300 Elevado Dr.
CLARK, CHAS. M., 166 S. Arroyo.
CLARK, P. P., care Club.
CLARK, REX B., 990 S. El Molino.
CLARKE, C. C., care Club.
CLIFFORD, F. W., Annandale Club.
CLIFFORD, J. E., Annandale Club.
COFFIN, T. R., Annandale Club.
COGGESHALL, J. E., 655 N. Los Robles.
COLE, FRANCIS J., 640 S. Hill.
COLE, T. F., 1230 Oakland Av.
COLLINS, HERBERT S., 650 Lester Av.
COLLINS, RICHARD A., 453 S. Spring, Los Angeles, Cal.
COLLINS, THOS. H., care Club.
COOK, CLARENCE E., 1339 San Pasqual.
COPPELL, HERBERT, 1245 S. Grand.
CORSER, C. B., Annandale Club.
COULSTON, J. B., Hotel Green.
COWGILL, L. I., Mendocino Av.
COX, A. G., 206 Palmetto Drive.
CRESSWELL, R. E., care Club.
CRITTENDEN, E. K., 10 Terrace Villa.
CROCKER, EDW. S., 979 S. El Molino.
CROSBY, GEO. H., 975 Mira Vista.
CROWLEY, J. J., Annandale Club.
CRUICKSHANK, F. G. 1071 S. Orange Grove
CULBERTSON, C. B., 1131 Columbia Av., South Pasadena, Cal.
CUNNINGHAM, J. P. H., 1190 S. El Molino.
CURTIS, GEO. H., 336 Markham.
DAVIDSON, MILTON L., 600 East 2nd, L.A.
DAVIS, R. D., 148 S. Los Robles.
DAY, CLARENCE P., Boston Bldg.
DAY, F. E., Annandale Club.
DAY, GEO. E., 484 Bellefontaine.
DELANO, H. L., 280 S. Los Robles.
DELONG, CHAS. F., 623 S. Hope., L. A.
DEMPSEY, L. C., 628 E. California.
DEWOLF, WALLACE L., care Club.
DICKERMAN, GILBERT G., 506 Center.
DINGWELL, Mrs. E. C., 375 San Rafael.
DIXON, E. W., Annandale Club.
DORAN, J. J., 157 S. Los Robles.
DOTY, H. A., 841 Oakland Av.
DRYBOROUGH, ALEX, La Canada.
DUDLEY, H. C., 572 Prospect Blvd.

Address Pasadena, unless otherwise given.

ANNANDALE GOLF CLUB (Continued)

RESIDENT MEMBERS

EASTMAN, NORMAN F., 312 Palmetto Dr.
EDGREN, ROBT. W., 545 Cypress Av.
EDWARDS, Mrs. ALBERT N., 1161 Denver.
EMERY, CHAS. G., 1400 Hillcrest Av.
EMMERT, JOHN H., care Club.
EMMONS, F. T., 560 N. El Molino.
ERDMAN, CALVIN PARDEE, 1044 Armada
EVANS, HARRY M., 190 Arroyo Ter.
EVERETT, Mrs. JOSEPHINE P. 999 Topeka
FAIRBANKS, JOHN, 1725 Camino Palmero, Los Angeles, Cal.
FARLOW, L. H., Annandale Club.
FERTIG, S. C., 20 Oak Knoll Ter.
FINCH, BENJ. A., 210 E. 10th, L. A.
FINCH, H. B., Annandale Club.
FINKBINE, E. C., 1080 S. El Molino.
FINKBINE, ROBT. H., 1141 Oak Knoll.
FLEMING, ARTHUR H., 1003 S. Orange Gr.
FLEMING, CLARENCE S., 224 Oaklawn Av, South Pasadena, Cal.
FORSMAN, S. W., 344 Bellefontaine.
FOX, W. H., 223 N. Orange Grove.
FRASER, NORMAN D., care Club.
FRENCH, STUART W., 125 S. Grand.
FRICK, A. W., Annandale Club.
FULLER, H. A., 430 San Rafael Av.
FULLER, HARRY S., care Club.
FULLERTON, GEO. J. 1204 S. Orange Grove
FULLERTON, ROBT., 1215 Wentworth.
FULLERTON, ROBT., Jr., 516 S. Catalina.
FULLERTON, S. H., 1132 S. Orange Grove.
FUNK, A .L., Annandale Club.
GAMBLE, D. B., 4 Westmoreland Pl.
GANS, WICK C., 111 Ford Place.
GARTZ, RICHARD C., Altadena, Cal.
GARVEY, Mrs. L. R., 215 Palmetto Dr.
GATES, CHAS. W., 1025 Arden Rd.
GATES, FRED H., 744 Oakland Av.
GEDNEY, CHAS. B., 5231 Franklin Av., Los Angeles, Cal.
GIBSON, R. H., Annandale Club.
GIGUETTE, Dr. F. A., 1052 N. Catalina.
GILCREST, F. H., Annandale Club.
GOEBEL, AUGUST Jr., 501 San Rafael.
GOSS, J. M., 588 Woodland Rd.
GRAY, GEO. W., Annandale Club.
GRIFFING, F. B., Annandale Club.
GRUNDY, C. FRED, care Club.
GUIBERSON, S. A., Jr., 512 S. Hobart Blvd., Los Angeles, Cal.
GUYER, L. D., 1011 New York Av.
HALE, GEO. E., 425 Rose Av., South Pasadena, Cal.
HALL, C. B., 639 S. Grand Av.
HALL, JOHN M., Bank of Italy Bldg., Los Angeles, Cal.
HALLSTED, JAMES C., 704 Oakland.
HALSTED, S. HAZARD, 90 N. Grand Av.
HAMILTON, J. E., care Club.
HAMILTON, N. W., 1776 E. Villa.
HAMILTON, Mrs. S. M., 216 Palmetto.
HAMLIN, A. C., Annandale Club.
HAPGOOD, GEO. D., 670 S. Pasadena Av.
HARDING, J. P., Annandale Club.
HARRIS, FRED'K R., 60 S. Orange Grove.
HARRISON, J. H., 549 E. California.
HARWOOD, E. S., 717 S. Hudson.
HAWKINS, A. L., Annandale Club.
HAYES, ALBERT H., 280 S. Grand.
HAYNES, Dr. JOHN R., 2324 S. Figueroa, Los Angeles, Cal.
HAYWARD, MAX E., South Pasadena, Cal., or 220 W. 5th, Los Angeles.
HEATH, J. E. S., 354 S. Spring, Los Angeles
HEGARDT, W. G., Annandale Club.
HELFMAN, JOS., Annandale Club.
HENDERSON, THOS. G., 215 San Rafael.
HENRY, LESLIE B., 171 S. Lake.
HERBERT, WM. P., 1150 S. Arroyo Blvd.
HERBST, Dr. V. B., 59 S. Orange Grove.
HERLIHY, D. W., Annandale Club.
HERMANN, CHAS. H., care Club.
HILLS, GERALD T., 800 N. Spring, L. A.
HILLS, JAY C., care Club.
HINDS, SAMUEL S., 880 La Loma Rd.
HIXON, JOS. M., 1050 Arden Rd.
HOFFMAN, C. E., 35 Oak Grove.
HOFFMAN, H. W., care Club.
HOGE, HOLMES, 197 Kensington Pl.
HOLLAND, Miss ELEANOR F.
HOLLEY, GEO. M., care Club.
HOPPER, HARRY F., 476 Bradford.
HOWARD, FRANK S., 1323 S. Flower, L.A.
HOWARD, O. R., Annandale Club.
HOWE, J. P., Annandale Club.
HOYT, Mrs. A. SHERMAN, 917 Buena Vista Av., South Pasadena, Cal.
HUGHES, Dr. WEST, 500 W. 23rd, L. A.
HUNKER, J. J., 337 Markham.
HUNTER, FRANK M., care Club.
HUNTER, ROBT. E., 505 S. Orange Grove.
HUNTINGTON, H. E., San Marino.
HURD, HARRY C., 445 Bellefontaine.
HUSSER, J. J., 432 Arlington Dr.
HUSTED, E. M., Annandale Club.
INGALLS, HORACE B., care Club.
JACKSON, R. B., 7622 Fountain Av., L. A.
JAMIESON, THOS. A., care Club.
JERGINS, A. T., Annandale Club.
JEYNE, HANS, 910 San Rafael Av.
JEYNE, J. A., 910 San Rafael Av.
JEWETT, W. K., 1201 Arden Road.
JOHNSTON, Mrs. ALICE CAMPBELL.
JOHNSTON, A. D. S., 503 S. Hobart Blvd., Los Angeles, Cal.
JOHNSTON, CHAS. L., Pasadena, Cal.
JOHNSTONE, HUGO R., 703 Pasadena Av.
JONES, LLOYD, care Club.
JOY, JAMES A., 65 S. Orange Grove.
KEITH, HAROLD H., 1333 Oakland Av.
KELLEY, STILLMAN F., care Club.
KELLOGG, F. W., Altadena, Cal.
KENDALL, B. O., 210 S. Los Robles.
KENFIELD, FRED S., 795 Oak Knoll.
KESSLER, W. S., care Club.
KIDSTON, WM. H., care Club.
KIERNAN, WM. H., New York City.
KING, HORACE B., 1st Nat. Bank, L. A.
KING, Miss LAVINIA S., 55 N. Grand.
KNIGHT, CHAS. Y., 818 S. Orange Grove.
KNOWLTON, WILLIS T., 1078 S. Orange Grove.
LANE, GEORGE, Pasadena, Cal.
LATHROP, CHAS. G., 780 S. Pasadena.
LEE, DON ,6 Presidio Terrace, S. F.
LEFFINGWELL, C. W., Jr., San Raf. Hgts.
LEISTIKOW, FRED'K W., 554 South Lorraine Blvd., Los Angeles, Cal.
LEITHEAD, W. W., 59 Terrace Dr.
LESLIE, BEN H., Walter M. Murphy Co., Los Angeles.
LINNARD, D. M., 809 Linda Vista.
LINNEMAN, J. C., 44 S. Orange Grove.
DOCKWOOD, Dr. C. D., 295 Markham.
LOCKWOOD, E. H., 320 Palmetto Dr.
LYON, Mrs. H. R., 1341 Hillcrest
LYON, Dr. L. W., 375 S. Madison.
McANEENY, W. J., care Club.
McALTEER, H. W., care Club.
McAVOY, Dr. ROBT. C., 523 W. 6th., L. A.
McCALLUM, EST. OF MALCOLM.
McCARTHY, J. J., care Club.
McCORMICK, C. J., care Club.
McCURDY, W. H., Annandale Club.
McLACHLIN, J. C., Annandale Club.
McMANUS, WALTER, care Club.
McNALLY, W. A., Annandale Club.
McPHERSON, W. S., 285 Congress Pl.
MacDONALD, W. J., 244 Madeline Dr.
MacDONALD, J. S., care Club.
MacFARLANE, ARCHIBALD, care Club.
MAIER, EDWARD R., 2421 S. Figueroa L.A.
MAIER, EDW. R., Jr., 2421 S. Figueroa, L.A.
MANN, W. H., 777 Oak Knoll.
MARLIN, J. HOWARD, care Club.
MARSHALL, A. M., care Club.
MARSHALL, JOHN MURRAY, 286 W. Bellevue.
MARTIN, D. H., 707 Rockwood.
MARTIN, GEO. C., Los Angeles.
MARTIN, GEO. M., 629 S. Grand.
MARTIN, J. R., 68 N. Los Robles.

ANNANDALE GOLF CLUB (Continued)

MEMBERS (Continued)

MASON, JOHN T., 350 S. Grand.
MASON, W. S., 27 N. Grand.
MATHER, JOSEPH S., 208 S. Grand.
MATTISON, Dr. F. C. E., 295 W. Calif.
MATTISON, Dr. S. J., Security Bldg.
MAY, FRANK, 801 Winona.
MAY, WM. F., 666 W. California.
MEAD, C. S., 547 E. California.
MEARS, N. P., Annandale Club.
MEIER, W. N., Annandale Club.
MERRILL, E. A., 480 S. Orange Grove.
MERRITT, HULETT C., 99 Terrace.
MERRITT, H. C., Jr., 99 Terrace.
MERSHON, WM. B., Annandale Club.
MERTZ, WM. H., Annandale Club.
MINOR, Dr. W. E., Annandale Club.
MITCHELL, OSCAR, care Club.
MODISETTE, ROBT. M., 002 Linda Vista.
MONTGOMERY, C. C., 320 W. California.
MOORE, OWEN E., Los Angeles.
MORRILL, JOHN F., University Club L. A.
MORLEY, G. B., Annandale Club.
MORRIS, PAGE, care Club.
MORTENSON, JACOB, 184 S. Orange Grove.
MOTHERSHEAD, J. L., 721 St. John.
MUNGER, JOHN, 714 St. John.
MURPHY, A. S., Annandale Club.
MURPHY, WALTER M., La Canada.
MYERS, B. F., Annandale Club.
MYERS, Dr. T. D., care Club.
NASH, F. P., Annandale Club.
NASH, WILLIS K., care Club.
NEILL, JAMES W., 430 W. Colorado.
NEWBY, HENRY, Altadena, Cal.
NEWCOMB, Dr. A. T., 399 Center.
NEWCOMB, JAS. G., 2028 Ellendale Pl., L.A.
NEWMAN, LAWRENCE, 320 Waverly.
NIEMAN, L. W., Annandale Club.
NOLL, G. E., 485 S. Grand.
O'DONNELL, T. A., 510 S. Spring, L. A.
OKIE, J. B., 670 S. Orange Grove.
OLCOTT, W. J., Annandale Club.
OLMSTED, REMINGTON, 627 W. Calif.
O'NEILL, E. EARL, care Club.
ORENDORFF, U. G., 405 West Adams, L. A.
OVERBURY, F. C., 3 Los Robles.
OVIATT, JAS., 605 S. Hill, Los Angeles.
PABST, FRED W., 1076 West 7th., L. A.
PAINE, Dr. P. M., 1001 S. El Molino.
PALMER, AUSTIN N., 1753 N. Fair Oaks.
PARKINSON, W. K., care Club.
PATEE, L. G., 820 Oakland Av.
PATTERSON, J. NEIL, 1095 New York.
PATTERSON, Mrs. M. B., care Club.
PATTON, ROBT. W., care Club.
PAULSEN, ROBT. C., 431 W. 7th, L. A.
PEPPERS, THOS., 2185 E. 7th, L. A.
PERRY, J. S., 60 S. Mentor.
PILSBRY, F. W., Annandale Club.
PITNER, PAUL J., 805 S. El Molino.
PLOESER, STERLING L., 3386 San Marino.
POST, M. E., Annandale Club.
PRATT, G. HERBERT, 10 St. Francis Ct.
PRENTISS, F. F., 1188 Hillcrest.
PRICE, E. B., 317 Oaklawn, South Pasadena.
PRICE, JOHN B., 1037 Oakland.
PRINDLE, WM. M., care Club.
PRISK, CHAS. H., 435 N. Raymond.
PILLSBURY, F. W., care Club.
RANKIN, JAS. A., care Club.
RANSOM, CHAS. M., 223 N. Orange Grove.
RATHBUN, GEO. A., 1330 Wentworth.
RAYMOND, WALTER, Raymond Hotel.
REIS, W. E., 1240 Oak Knoll.
RENDELL, A. S., Annandale Club.
RENDELL, EWEN S., care Club.
REYNOLDS, GEO. M., care Club.
REYNOLDS, KENYON L., 885 San Rafael.
RICH, GEO. R., 3851 Santa Fe Av., L. A.
RICHARDS, H. C., 708 S. Los Robles.
RICHARDSON, H. C., 980 San Pasqual.
RICHTER, PAUL K., care Club.
RICKETTS, Dr. L. D., 349 S. Grand.
RILEY, HARRISON B., care Club.
RING, CLARK L., care Club.
ROBBINS, JOHN H., 3115 Maple Av., L. A.
ROBBINS, N., care Club.
ROBERTS, A. L., care Club.
ROBERTS, CHAS. S., 707 S. Orange Grove.
ROBERTS, Dr. W. H., 461 E. Colorado.
RONNA, Dr. J., 304 S. Hudson.
RUCKHEIM, F. W., Jr., care Club.
RUDE, ARTHUR H., 601 West Pico, L. A.
RUST, AMASA M., 692 Oak Knoll.
SADLER, W. H., Annandale Club.
SANDERS, LeROY, Alhambra, Cal.
SAVAGE, JOHN A., care Club.
SCHLOSSMACHER, A., care Club.
SCHMITT, GEO. J., care Club.
SCHWARTZ, G. A., Annandale Club.
SCOTT, CHAS. F., Annandale Club.
SELLERS, EDGAR E., 916 W. 30th, L. A.
SEVERANCE, JOHN L., 30 Oak Grove.
SEVERANCE, M. S., San Francisco.
SEYMOUR, L. B., care Club.
SHALER, C. A., 140 S. Los Robles.
SHAW, LEON V., 553 S. Marengo.
SHERMAN, H. B., 505 Lockhaven.
SINGER, G. HORTON, 1365 Hillcrest.
SIZER, THOS. M., 510 Palmetto Dr.
SLACK, A. B., 1300 S. Los Robles.
SLADE, L. C., Annandale Club.
SMITH, BERTRAM E., 2021 Beechwood Dr., Los Angeles, Cal.
SMITH, CHAS. LINDEN, 125 S. Orange Gr.
SMITH, E. J., Annandale Club.
SMITH, FRANK STEWART, care Club.
SMITH, Mrs. J. HOYT, 6 Westmoreland Pl.
SMITH, J. W., 249 S. Santa Bonita.
SMITH, ROBT. H., 650 La Loma Rd.
SMITH, Dr. W. C., 597 Live Oaks.
SMITH, W. D., 135 Oakland Av.
SMITH, WM. E., 8 Alexandria Ct.
SNIDER, H. M., 234 Bellefontaine.
SPEIK, Dr. FRED'K A., 1625 Fair Oaks Av., South Pasadena, Cal.
SPENCER, Dr. CHAS. H., Sierra Madre Villa.
STAATS, JOHN S., 155 Montgomery, S. F.
STAATS, WM. R., 294 S. Grand.
STACK, J. LANGFORD, 411 S. Ardmore Av., Los Angeles, Cal.
STARK, GILBERT M., care Club.
STEHMAN, JOHN M., Bank of Italy Bldg., Los Angeles, Cal.
STELLE, Mrs. A. M., care Club.
STETSON, A. L., 860 San Rafael Av.
STEVENSON, W. L., care Club.
STEWART, ANDREW W., 170 S. Colorado.
STEWART, COLIN, 106 Ford Place.
STEWART, Dr. LEE K., 107 S. Los Robles.
STIMSON, C. D., 257 S. Spring, L. A.
STIMSON, CHAS. E., 1014 S. Madison.
STONE, Dr. WILLARD J., Security Bldg.
STORROW, SAMUEL, 500 S. Grand.
STOWELL, F. M., care Club.
STRONGMAN, JOHN H., 1150 Oak Knoll.
STUART, H. L., 125 S. Grand Av.
SULLIVAN, D. C., 650 W. California.
TAIT, W. BINNIE, 326 Congress Pl.
TAIT, WM. M., 629 S. Broadway, L. A.
TARR, NATHAN W., Sierra Madre, Cal.
TAYLOR, JOHN F., 300 Bellefontaine.
THAYER, H. P., Annandale Club.
THIERS, E. C., 596 Lester Av.
THOMPSON, C. F., 550 N. Lake.
THOMPSON, W. M., 401 E. California.
THOMSON, A. G., Annandale Club.
THORNE, Mrs. R. C., care Club.
TOOKER, STEPHEN C., 1499 Rose Villa.
TOWERS, WALTER J., care Club.
TRIBLE, WALTER P., care Club.
TROY, JOHN J., 1030 Rubio Dr., Altadena.
VAN KURAN, KARL E., 418 S. San Pedro, Los Angeles, Cal.
VAN PATTEN, J. N., 282 San Rafael.
VARITY, GEO. M., care Club.
VIBERT, GEO. E., 50 Oakland Av.
VICTOR, JOHN H., care Club.
VOLK, A. C., 310 S. Orange Grove.
VOLLMER, RALSTON, 1912 E. Colorado.
VON PLATEN, M., 1091 Oak Knoll.

Address Pasadena, unless otherwise given.

ANNANDALE GOLF CLUB (Continued)

MEMBERS (Continued)

VOSBURG, MURRAY S., care Club.
VOSBURG, ROYDON, L. A. Athletic Club.
VOSE, F. P., Annandale Club.
VREELAND, P. S., care Club.
WAITE, CHAS. L., 623 S. Hobart Blvd., Los Angeles, Cal.
WALDO, GEO. E., 585 San Rafael.
WARNER, Dr. J. H., 973 Elizabeth.
WARNER, T. W., Annandale Club.
WASHBURN, E. B., 65 Oak Grove.
WEBB, H. S., Annandale Club.
WEBBER, JOS. L., care Club.
WEBBER, OSCAR, care Club.
WELCH, BRIAN K., 310 S. Arden Blvd., Los Angeles, Cal.
WERNER, FRANK A., 2029 W. Washington Los Angeles, Cal.
WEYERHAEUSER, F. E., care Club.
WHEATON, CHAS. A., 332 W. Washington.
WHITCOMB, WM. H., 130 N. Madison.
WHITE, FRED E., 814 S. Harvard Blvd. L. A., Cal.
WHITE, J. R., 320 S. St. Andrews Pl., L. A.
WILKERSON, F. D., 200 S. Los Robles.
WILLIAMS, J. C., 340 W. California.
WILLOCK, CURTIS M., care Club.
WILSHIRE, GAYLORD, 800 Elizabeth.
WILSON, JOHN P., 937 N. Wilton Pl., L.A.
WILSON, MILTON H., 525 Prospect Blvd.
WILSON, S. FRANK, 525 Prospect Blvd.
WILSON, WM., 727 S. Hudson.
WINGATE, WM. H., 715 Prospect Blvd.
WITMER, W. S., 704 Norwood Dr.
WOLD, PAUL S., 730 S. El Molino.
WOLD, S. S., 875 S. El Molino.
WOLFELT, C. H., 414 S. Virgil Av., L. A.
WOODARD, WM. R., 1700 S. Hobart Blvd., Los Angeles, Cal.
WRIGHT, E. N., 619 Drexel Place.
WRIGLEY, WM., Jr., 391 S. Orange Grove.
YENAWINE, W. W., care Club.
YOUNG, PETER M., 1846 N. Harvard Blvd., Los Angeles, Cal.
ZAK, FRANK, 1521 Kings Rd., L. A.

Address Pasadena, unless otherwise given.

Residence of Mr. and Mrs. WILLIAM FLINT, Flintridge, Los Angeles Co. Cal.

FLINTRIDGE COUNTRY CLUB

FLINTRIDBE, Los Angeles County, Cal., Telephone Fair Oaks 103.

Executive Office, 747 Title Insurance Building, Los Angeles, Cal. (Tels. Main 685 & 10601.)

OFFICERS AND DIRECTORS

FRANK P. FLINT, R. F. D. No. 4, Los Angeles, Cal ..... President

RALPH REYNOLDS, 1344 South Figueroa, Los Angeles ..... Vice-President

EARLE P. BARKER, Barker Bros., 724 S. Broadway, Los Angeles, Cal ..... Vice-President

CLARENCE S. BLACK, 1020 Title Insurance Bldg., Los Angeles, Cal. ..... Treasurer

WILLIAM R. FLINT, 1064 Title Insurance Bldg., Los Angeles, Cal ..... Secretary

GEORGE E. BLACK, Citizens Savings Bank, Pasadena ..... Director

WILLIAM H. HARRISON, 1016 South Broadway, Los Angeles, Cal. ..... Director

WILLIAM P. JEFFRIES, 117 Winston Av., Los Angeles ..... Director

HONORARY MEMBERS

GOULD, WILLIAM D., Temple Block, Los Angeles, Cal.

REGULAR MEMBERS

ADAMSON, ORRAN E., 202 Laughlin Bldg., 315 S. Broadway, Los Angeles, Cal.
ADLER, MEL C., 701 H. W. HELLMAN BLDG., 356 S. Spring, Los Angeles, Cal.
ALLEN, GEORGE W. H., res. 340 S. Orange Grove Av., Pasadena, Cal.
ALLEN, W. HERBERT, Title Ins. & Trust Co., 588 S. Spring, Los Angeles, Cal.
ARMS, LOUIS L., Evon & Oxford Road, New Rochelle, New York.
BAER, FRANCIS S., 676 Norwood Drive, Pasadena, Cal.
BAER, GEORGE V., 455 South Raymond Av., Pasadena, Cal.
BAER, JOHN WILLIS, Union National Bank, Pasadena, Cal.
BAKER, Dr. SAMUEL H., 301 Citizens Saving Bank, Pasadena, Cal.
BARNES, T. ROY., 1803 Argyle Av., Hollywood, Los Angeles, Cal.
BARKER, C. H., Barker Bros., 716 South Broadway, Los Angeles, Cal.
BARKER, CLARENCE A., Barker Bros., 716 South Broadway, Los Angeles, Cal.
BARKER, DONALD, 1029 Title Insurance Bldg., 558 S. Spring, Los Angeles, Cal.
BARKER, EARLE P., Barker Bros., 716 South Broadway, Los Angeles, Cal.
BARKER, LAWRENCE, Barker Bros., 716 South Broadway, Los Angeles, Cal.
BARNHART, A. E., 1315 Oak Knoll Av., Pasadena, Cal.
BAYLY, HAROLD, 626 South Spring, Los Angeles, Cal.
BAYLY, 626 South Spring, Los Angeles, Cal.
BENNETT, HERBERT E., Barker Bros., 716 South Broadway, Los Angeles, Cal.
BERLIN, C. E., 438 South Western Av., Los Angeles, Cal.
BERTONNEAU, A. J., Hotel Vista del Arroyo, Pasadena, Cal.
BOGLER, GEORGE A., 746 South Central Av., Los Angeles, Cal.
BIRGE, Mrs. GEORGE R., 390 Niagara St., Buffalo, New York.
BISHOP, A. R., 406 First National Bank Bldg., San Diego, Cal.
BISSEL, Miss ELEANOR M., 576 Prospect Blvd., Pasadena, Cal.
BLACK, CLARENCE S., 1020 Title Insurance Bldg., 558 S. Spring, Los Angeles, Cal.
BLACK, FRANK W., 147 N. Los Angeles, P. O. Box 195, Los Angeles, Cal.
BLAKE, H. L., Ingraham Hotel, 1045 Ingraham, Los Angeles, Cal.
BOADWAY, WALTER M., 268 East Colorado, Pasadena, Cal.
BOYD, D. M., 10 Garfield Av., Pasadena, Cal.
BRANT, THOMAS J., Merchants National Bank, 548 South Spring, Los Angeles, Cal.
BRILL, M. HERMAN, R. F. D., No. 4, Los Angeles, Cal.
BRODE, ALEX C., 633 East First St., Los Angeles, Cal.
BROKAW, C. S., 267 West Colorado, Pasadena, Cal.
BROOKS, FRANK M., P. O. Box 417 Pasadena, Cal.
BUCKLEY, HENRY H., 465 Herkimer, Pasadena, Cal.
BUFFUM, GEORGE M., 694 South Hudson, Pasadena, Cal.
BULLARD, Dr. JOHN ALBERT, 465 South Euclid Av., Pasadena, Cal.
BYRNE, ARTHUR W., 1205 Oakland Av., Pasadena, Cal.
CASS, LOUIS, 837 Van Nuys Bldg., 210 West 7th, Los Angeles, Cal.
CASTLE, OTIS H., Title Ins. & Trust Co., 558 S. Spring, Los Angeles, Cal.
CHAMBERS, HAROLD C., 1107 Hibernian Bldg., 408 S. Spring St., Los Angeles, Cal.
CHANDLER, HARRY, Los Angeles Times, 100 N. Broadway, Los Angeles, Cal.
CHEESEWRIGHT, EDGAR J., Cheesewright Studios, Pasadena, Cal.
CHESBROUGH, FRANK P., 1299 Hillcrest, Pasadena, Cal.
COLE, LOUIS M., 1815 Sacramento St., Los Angeles, Cal.
COLEMAN, Mrs. ANNE L. R., 507 South Euclid Av., Pasadena, Cal.
COLYER, HARRY A., First National Bank, Pasadena, Cal.
CONDIT, JOSEPH D., 205 St. Louis Block, Pasadena, Cal.
COOK, CLARENCE E., 685 Magnolia Av., Pasadena, Cal.
COOPER, C. C., 100 South Brand Blvd., Glendale, Cal.
CORNETT, Dr. WILLIAM F., 607 Central Bldg., Pasadena, Cal.
COSBY, ALBERT B., 950 South Hobart Blvd., Los Angeles, Cal.
COULSTON, JOHN B., Maryland Hotel, Pasadena, Cal.
CRAVENS, JOHN S., 1021 Trust & Savings Bank Bldg., Los Angeles, Cal.
CRAWFORD, ERNEST, 211 Pacific Finance Bldg., 510 W. 6th, Los Angeles, Cal.
CRELLER, F. W., 120 West Colorado St., Pasadena, Cal.
CULBERSON, CASSIUS E., 1016 South Broadway, Los Angeles, Cal.
CURTIS, CARL C., 202 Boston Bldg., Pasadena, Cal.
CZERNISKI, FREDERICK K., 860 North Main, Los Angeles, Cal.

FLINTRIDGE COUNTRY CLUB (Continued)

REGULAR MEMBERS (Continued)

DAILEY, JAMES, 5417 Sierra Vista, Hollywood, Los Angeles, Cal.
DALGLEISH, CHARLES R., Greenwich, Connecticut.
DANIELS, GEORGE H., 468 Sacramento St., Pasadena, Cal.
DAVENPORT, WILLIAM H., 546 H. W. Hellman Bldg., 356 S. Spring St., Los Angeles, Cal.
DENIVELLE, HILDA CLOUGH, R. F. D. No. 11, Box 644, Los Angeles, Cal.
DESHLER, JOHN G., Hotel Deshler, Columbus, Ohio.
DICKERMAN, G. G., 705 Providence Bldg., Duluth, Minnesota.
DIEHL, LORENZ, W., 371 East Colorado St., Pasadena, Cal.
DILLON, RICHARD, 1124 Merchants National Bank Bldg., Los Angeles, Cal.
DOTTEN, JOHN K., 210 East Colorado St., Pasadena, Cal.
DOUGHERTY, Mrs. E. N., 375 San Rafael Av., Pasadena, Cal.
DOUGHERTY, FRANCIS M., Box 129, Fort Worth, Texas.
DOUGHERTY, Mrs. FRANCIS H., Box 129, Fort Worth, Texas.
DRYBOROUGH, ALEXANDER, P. O. Box 221, Pasadena, Cal.
DYAS, BERNAL H., 426 West 7th St., Los Angeles, Cal.
EATON, CLAUDE S., 376 West Colorado St., Pasadena, Cal.
EHRHORN, ADOLPH E., 317 Van Nuys Bldg., 210 West 7th, Los Angeles, Cal.
EICHELBERGER, HARRY M., 247 South Los Angeles St., Los Angeles, Cal.
ELLIS, SIDNEY H., H. W. Hellman Bldg., 354 S. Spring St., Los Angeles, Cal.
EMERY, CHARLES G., 206 Security Bldg., 510 S. Spring St., Los Angeles, Cal.
EMERY, E. U., 329 North Kenwood, Glendale, Cal.
ENGLISH, REVEL L., 237 Palmetto Drive, Pasadena, Cal.
EVANS, WILL H., Barker Bros., 716 South Broadway, Los Angeles, Cal.
EVANS, WILLIAM ELMER, 1007 Van Nuys Bldg., 210 West 7th St., Los Angeles, Cal.
EVERETT, TORREY, 506 Chamber of Commerce Bldg., Pasadena, Cal.
FAIRBANKS, ROBERT P., 7100 Santa Monico Blvd., Hollywood, Los Angeles, Cal.
FAIRBANGS, JOHN, 7100 Santa Monica Blvd., Hollywood, Los Angeles, Cal.
FARLOW, LEWIS H., 9 Victoria Apts., 140 S. Los Robles, Pasadena, Cal.
FIELDER, CHARLES KERN, 311 St. Louis Block, Pasadena Cal.
FITCH, GEORGE, 1201 South Hope, Los Angeles, Cal.
FITCH, Mrs. WILLIAM GRANT, Hotel Hollywood, 6811 Hollywood Blvd., Los Angeles, Cal.
FITZGERALD, HARRY A. Jr., 84 East Colorado St., Pasadena, Cal.
FLINT, MOTLEY H., Los Angeles Trust & Savings Bank, Los Angeles, Cal.
FORD, TODD Jr., Box 260, Pasadena, Cal.
FORGAN, ROBERT R., National City Bank, Chicago, Ill.
FOWLER, HARRY N., 61 East 24th St., Chicago, Ill.
FOWLER, Miss MARGARET B., Casa Colino, Chino, Cal.
FRANKLIN, HARRY E., 1826 Virginia Road, Los Angeles, Cal.
FREER, L. RAYMOND, 209 Madeline St., Pasadena, Cal.
FULFORD, EDMOND T., Bella Vista Apts., Sierra Madre, Cal.
GATES, EGBERT, 600 Kerkhoff Bldg., 560 South Main St., Los Angeles, Cal.
GIFFORD, ROBERT L., 1231 South El Molino Av., Pasadena, Cal.
GODFREY, MARCUS L., 1414 South Spruce St., Pasadena, Cal.
GOSS, CHESTER A., 212 Homer Laughlin Bldg., 315 S. Broadway, Los Angeles, Cal.
GOSSER, Miss CARRIE M., Hotel Alvarado, 2065 W. 6th St., Los Angeles, Cal.
GOULD, RAYMOND C., 324 West 5th St., Los Angeles, Cal.
GREY, R. C., Box 125, Altadena, Los Angeles Co., Cal.
GRIFFITH, FRED W., 1044 Amanda Drive, Pasadena, Cal.
GRIFFITH, FREDERICK ADAMS, 628 St. John Av., Pasadena, Cal.
GUNDER, Miss JEANE D., 425 South Euclid Av., Pasadena, Cal.
HALL, Mrs. CHARLES J., Union Trust & Savings Bank, Pasadena, Cal.
HALLWARD, MICHAEL, 65 South Raymond Av., Pasadena, Cal.
HAMILTON, CHARLES H., Box 265, Pasadena, Cal., res. Flintridge, Cal.
HANSON, W. P., Los Angeles, Cal., R. F. D., No. 4.
HARRIS, W. G. SIDNEY, Altadena, Cal.
HAWKS, F. W., 120 North Madison, Pasadena, Cal.
HAWKS, HOWARD W., 730 De Longpre, Hollywood, Los Angeles, Cal.
HAY, WILLIAM C., 2200 East 16th St., Los Angeles, Cal.
HAYNES, DONALD E., 312 East Colorado St., Pasadena, Cal.
HENDERSON, FRED A., 216 North Western Av., Los Angeles, Cal. res. Flintridge.
HENLEY, ROBERT R., 312 East Colorado St., Pasadena, Cal.
HERLIHY, HAROLD W., 250 East Colorado St., Pasadena, Cal.
HERVEY, WILLIAM RHODES, Los Angeles Trust & Savings Bank, Los Angeles, Cal.
HEWITT, HARWOOD, 1130 Van Nuys Bldg., 210 West 7th, Los Angeles, Cal.
HEWITT, W. EDGAR, 911 Randolph Av., Glendale, Cal.
HILL, EVERETT D., 18 North Marengo Av., Pasadena, Cal.
HOFFMAN, C. E., 35 Oak Grove Drive, Pasadena, Cal.
HOGAN, Col. WILLIAM J., Pasadena, Cal., P. O. Box No. 554.
HOGAN, FRANK G., 6 St. Francis Court, Pasadena, Cal.
HONGERGER, PAUL S., 629 Citizens National Bank Bldg., 453 S. Spring St., Los Angeles.
HOOKWAY, ALFRED W., 191 South Los Robles Av., Pasadena, Cal.
HORRELL, W. A., 1305 Oak Knoll, Pasadena, Cal.
HOSKING, A. J., "Star News," Pasadena, Cal., res. 586 La Loma Road, Pasadena, Cal.
HOUSTON, G. D., Altadena, Cal., P. O. Box No. 7.
HOWARD, JAMES M., Los Angeles, Cal., R. F. D. No. 4, Box 101.
HULL, D. B., 28 Terrace Drive, Pasadena, Cal.
HUME, GEORGE E., care Hume & Mansur Co., Indianapolis, Indiana.
HUNT, MYRON, 1107 Hibernian Bldg., 408 S. Spring St., Los Angeles, Cal.
HUNTLEY, JOHN G., 221 West Broadway, Glendale, Cal.
INGOLD, REUBEN F., 1016 South Broadway, Los Angeles, Cal.
JACK, NORMAN M., 311 Security Bldg., 510 S. Spring St., Los Angeles, Cal.
JACOBS, RODNEY A., 168 North Marengo Av., Pasadena, Cal.
JAMESON, JAMES W., 550 I. W. Hellman Bldg., Los Angeles, Cal.
JEFFRIES, WILLIAM P., 117 Winston St., Los Angeles, Cal.
JENNINGS, EDWARD P., 547 High St., Fall River, Massachusetts.
JEVNE, HANS, 1340 East 7th St., Los Angeles, Cal., res. Pasadena, Cal.
JOHNSON, REGINALD D., 100 East Colorado St., Pasadena, Cal.
JONES, THADDEUS C. Jr., 912 East 3rd St., Los Angeles, Cal.
JONES, WALTER, 201 Le Roy St., Los Angeles, Cal.
JUTTEN, Miss MARGARET B., Hotel Vista del Arroyo, Pasadena, Cal.

FLINTRIDGE COUNTRY CLUB (Continued)

REGULAR MEMBERS (Continued)

KANTELL, E. A., 1210 West Adams St., Los Angeles, Cal.
KAUFMANN, GORDON B., 100 East Colorado St., Pasadena, Cal.
KAY, NORMAN E., 10 South Raymond Av., Pasadena, Cal.
KELLOGG, F. W., "Pasadena Evening Post", Pasadena, Cal.
KENFIELD, FRED S., 795 Oak Knoll, Pasadena, Cal.
KINDEL, JAMES H., 89 North Marengo Av., Pasadena, Cal.
KOTTEMANN, WILLIAM C., Pacific Finance Bldg., 510 W. 6th St., Los Angeles, Cal.
LANDRETH HAROLD B., 508 Central Bldg., 30 N. Raymond St., Pasadena, Cal.
LEDDY, JOSEPH E., 16 East Colorado St., Pasadena, Cal.
LEE, EDWARD M., 345 North Belmont St., Glendale, Cal.
LEHMAN, HARRY H., Union Trust & Savings Bank, Pasadena, Cal.
LESTER, A. A., Los Angeles, Cal., R. F. D., No. 4.
LINNARD, Mrs. D. M., 880 South Madison Av., Pasadena, Cal.
LINNARD, D. M., Fairmont Hotel, San Francisco, or 880 S. Madison Av., Pasadena, Cal
LLOYD, FRANK, 8241 De Longpre Av., Hollywood, Los Angeles, Cal.
LOCKWOOD, Dr. R. C., 607 Citizens Savings Bank Bldg., Pasadena, Cal.
LOUIS, WILLARD L., 2124 Beachwood Drive, Hollywood, Los Angeles, Cal.
LOW, THOMAS F., 607 Van Nuys Bldg., 210 West 7th St., Los Angeles, Cal.
MacKERRAS, J. D., 132 South Hermosa, Sierra Madre, Cal.
MacKERRAS, Dr. R. H., 508 Central Bldg., Pasadena, Cal.
MACY, LLOYD R., 65 South Raymond Av., Pasadena, Cal.
MAGENHEIMER, CHRISTIAN C., 600 Kerkoff Bldg., Los Angeles, Cal.
MALONE, Mrs. CORA BOWLER, Hotel Vista de Arroyo, Pasadena, Cal.
MARSHALL, FRANK V., 134 West Colorado St., Pasadena, Cal.
MARSHALL, GEORGE E., 636 North Vine, Hollywood, Los Angeles, Cal.
MARTIN, EDWARD I., 285 Palmetto Drive, Pasadena, Cal.
MARTIN, JAMES R., 111 West 4th St., Los Angeles, Cal.
MASON, WILLIAM S., 1401 Ridge Av., Evanston, Illinois.
MAYER, A. J., 362 West Colorado St., Pasadena, Cal.
McCOMAS, FREDERICK B., 710 South Los Angeles St., Los Angeles, Cal.tl
McENANY, Mrs. JAMES B., 206 West Elk St., Glendale, Cal.
McFADDEN, B. H., Los Angeles, Cal., R. F. D. No. 11, P. O. Box 39 B.
McQUISTION, OLIVER J., 1871 Virginia Road, Los Angeles, Cal.
MEARS, Mrs. C. H., 714 Prospect Drive, Pasadena, Cal.
MELFORD, GEORGE H., 1954 Hillcrest Road, Hollywood, Los Angeles, Cal.
MERKLE, OSCAR T., 3204 Sheridan Road, Chicago, Illinois.
MERRILL, FRANK H., 633 East First St., Los Angeles, Cal.
MILLER, J. B., 1207 Edison Bldg., Los Angeles, Cal.
MINES WILLIAM W., 639 South Spring, Los Angeles, Cal. res. Altadena.
MITCHELL, STANDISH, 1344 South Figueroa, Los Angeles, Cal.
MOORE, CHARLES E. W., Hotel Vista del Arroyo, Pasadena, Cal.
MORGAN, CHARLES E., 213 South Los Robles Av., Pasadena, Cal.
MORGRAGE, WILBERT, 1116 Title Insurance Bldg., Los Angeles, Cal.
MORRIS, WILLIAM H., 501 Chamber of Commerce Bldg., Chicago, Illinois.
MULVIN, D. T., 813 Santa Barbara Av., Pasadena, Cal.
MURPHY, CALEB TEMPLE, 1260 Wentworth Av., Pasadena, Cal.
MURPHY, Dan, Trust & Savings Bldg., Los Angeles, Cal.
MURPHY, WALTER M., 932 South Hope, Los Angeles, Cal.
MUSICK, C. ELVAN, 706 South Madison Av., Pasadena, Cal.
NAY, E. W., 186 East Union St., Pasadena, Cal.
NEHLAN, MARSHALL, Hollywood Studios, Hollywood, Los Angeles, Cal.
NICHOLS W. H., Nold Furniture Co., Pasadena, Cal.
NIGHTINGALE, JOHN H., 1 South Park, San Francisco, Cal.
O'MELVENY, HENRY W., 825 Title Insurance Bldg., Los Angeles, Cal.
ORBAN, Mrs. PETER, 1595 North Lake Av., Pasadena, Cal.
PARKER, CLAUDE I., Bank of Italy International Bldg., Los Angeles, Cal.
PARSONS, ROBERT H., Los Angeles Athletic Club, Los Angeles, Cal.
PATTERSON, J. B., 87 East Colorado, Pasadena, Cal.
PAULEY, E. L., 85 West Colorado St., Pasadena, Cal.
PECK, GLEN C., La Crescenta, Cal.
PENTON, JOSEPH T., 695 Oak Knoll, Pasadena, Cal.
PERKINS, E., 16 East Colorado St., Pasadena, Cal.
PETERSON, Dr. ANDERS, 412 Brockman Bldg., Los Angeles, Cal.
PHILLIPS, ALBERT, 2055 Mar Vista, Altadena, Cal.
PHILLIPS, HENRY ORMSBY, 97 West California, Pasadena, Cal.
PILLSBURY, ARTHUR C., 312 C. C. Chapman Bldg., 354 S. Spring St., Los Angeles, Cal.
PLATT, FRANK C., 231 North Euclid St., Pasadena, Cal.
PLATT, LAWRENCE T., 178 East Colorado St., Pasadena, Cal.
PRIDHAM, R. W. Hermosa Beach, Cal., P. O. Box 312 or Chamber of Commerce (L. A.)
PRISK, CHARLES H., Pasadena Star News, Pasadena, Cal.
PUMPHREY, MARSHALL C., Barker Bros., 716 S. Broadway, Los Angeles, Cal.
PURINTON, U. G., 210 Laughlin Bldg., 315 S. Broadway, Los Angeles, Cal.
RAMSEY, GEORGE J., 701 H. W. Hellman Bldg., 355 S. Spring St., Los Angeles, Cal.
RAMSEY, CHARLES R., 372 Pacific Electric Bldg, 610 S. Main, Los Angeles, Cal.
RENO, WILLIAM J., Los Angeles, Cal. R. F. D. No. 4, P. O. Box 91.
REYNOLDS DELMAR, M., First National Bank, Los Angeles, Cal.
REYNOLDS, GEORGE M., 218 South La Salle St., Chicago, Illinois.
REYNOLDS, LYNN F., 1401 North Western Av., Hollywood, Los Angeles, Cal.
REYNOLDS, PAUL, 1344 S. Figueroa, Los Angeles, Cal.
REYNOLDS, RALPH, 1344 South Figueroa, Los Angeles, Cal.
RIVINIUS, EDWARD C., Hotel Maryland, Pasadena, Cal.
ROBBINS, HUNTER SAVIDGE, Grand Haven, Michigan
ROBERTS, PAUL W., 600 West California St., Pasadena, Cal.
ROBERTS, Dr. W. H., 461 East Colorado St., Pasadena, Cal.
ROBINSON HENRY M., Pasadena, Cal., P. O. Box 453.
ROBINSON, Dr. RAY D., 814 Merritt Bldg., 307 West 8th, Los Angeles, Cal.
ROYCE, S. W. Hotel Vista del Arroyo, Pasadena, Cal.
SALISBURY, H. G., Barker Bros., 716 S. Broadway, Los Angeles, Cal.
SALISBURY, WILLARD, 1018 Hibernian Bldg., 408 S. Spring St., Los Angeles, Cal.
SCHENCK, J. HAROLD, 1046 Title Insurance Bldg., 456 S. Spring, Los Angeles, Cal.
SCOTT, JOSEPH, 1012 Black Bldg., 357 S. Hill, Los Angeles, Cal.

FLINTRIDGE COUNTRY CLUB (Continued)

REGULAR MEMBERS (Continued)

SEIBERT, WALTER H., 650 La Loma Road, Pasadena, Cal.
SELLERS, EDGAR E., 202 Laughlin Bldg., 215 S. Broadway, Los Angeles, Cal.
SELLERS, FRED A., 202 Laughlin Bldg., 315 S. Broadway, Los Angeles, Cal.
SILVERWOOD, F. B., 560 S. Broadway, cor. 6th, Los Angeles, Cal.
SIMPSON, JOHN H., 685 South Euclid Av., Pasadena, Cal.
SMITH, ENOCH, 499 Prospect Terrace, Pasadena, Cal.
SMITH, JESSE E., 400 East Broadway, Glendale, Cal.
SMITH, RICHARD H., Boadway Bros., 268 E. Colorado, Pasadena, Cal.
SMITH, Dr. ROBERT L. I., 408 Central Bldg., 30 N. Raymond, Pasadena, Cal.
SMITH, SPENCER, 879 Linda Vista, Pasadena, Cal.
SNYDER, Dr. C. C., 44 South Marengo Av., Pasadena, Cal.
SPALDING, KEITH, Boston, Bldg., Pasadena, Cal.
STAMPFER, J. F., 561 La Loma Road, Pasadena, Cal.
STAMPLEY, LEO W., 401 Title Insurance Bldg., 456 S. Spring, Los Angeles, Cal.
STORROW, SAMUEL, 831 Black Bldg., 357 South Hill, Los Angeles, Cal.
STRONG, FRANK, 1015 Marsh-Strong Bldg., Los Angeles, Cal.
SUTTON, ERNEST V., 1625 Oak St., Pasadena, Cal.
TABOUR, J. B., 1315 North Louise, Glendale, Cal.
TANNER, C. C., 144 West Colorado, st., Pasadena, Cal.
TAYLOR, REA P., 966 Elizabeth st., Pasadena, Cal.
TAYLOR, W. A., 966 Elizabeth st., Pasadena, Cal.
TERRELL, H. EVANS, Altedena, Cal., P. O. Box 216.
THOMPSON, ARTHUR C., 734 Oakland Av., Pasadena, Cal.
THOMPSON, H. E., 178 East Colorado st., Pasadena, Cal.
THOMPSON, JAMES R., 1731 East 9th st., Los Angeles, Cal.
THOMSON, J. D., 1302 Hibernian Bldg., Los Angeles, Cal.
THORKILDSEN, THOMAS, 610 Trust & Savings Bank, Los Angeles, Cal.
TILT, J. E., 455 Bradford st., Pasadena, Cal.
TOWNSEND, S. B., 143 South Orange Grove Av., Pasadena, Cal.
TURNER, L. H., 95 North Raymond Av., Pasadena, Cal.
TURNEY, CHESTER A., Barker Bros., 716 South Broadway, Los Angles, Cal.
VALLERY, LOUIS H., 200 Citizens National Bank Bldg., Los Angeles, Cal.
VAN DER HAYDEN, J. L., 507 East Washington, Pasadena, Cal.
VAN PELT, GARRETT, 600 Chamber of Commerce Bldg., Pasadena, Cal.
VAVRA, A. STEPHEN, First National Bank, Pasadena, Cal.
VEDDER, WILLIAM H., 1029 North Hill, Pasadena, Cal.
WADLEY, F. J. Jr., 117 East Winston st., Los Angeles, Cal.
WAGGONER, Dr. P. CARROLL, 412 West 6th St., Los Angeles, Cal.
WAGNER, FRED B., Pasadena, Cal. P. O. Box 199.
WARE, Dr. E. RICHMOND, 616 Security Bldg., Los Angeles, Cal.
WEBB, HARRY H., 105 North Brand Av., Glendale, Cal.
WEBER, W. HOYT, 65 South Raymond Av., Pasadena, Cal.
WEBSTER, N. RODNEY, 129 South Main, Los Angeles, Cal.
WELCH, BRIAN K., 1210 Washington Bldg.|, Los Angeles, Cal.
WELCH, LYMAN W., 775 South Hudson Av., Pasadena, Cal.
WELLS, ADDISON E., Los Angeles, Cal., R. F. D. No. 11 P. O. Box 747.
WELSH, FREDERICK W., 617 Black Bldg, 367 S. Hill St., Los Angeles, Cal.
WELSH, WILLIAM P., care Henley & Haynes, Pasadena, Cal.
WETHERBY, HENRY V., 416 West 7th St., Los Angeles, Cal.
WHITE Dr. A .T., Chamber of Commerce Bldg., Pasadena, Cal.
WHITEHOUSE, J. E., First National Bank, Pasadena, Cal.
WHITWORTH, JOHN CURTIS, 202 Boston Bldg., Pasadena, Cal.
WHITMER, W. S., 704 Norwood Drive, Pasadena, Cal.
WREDEN, CARL V., 129 South Main, Los Angeles, Cal.
WREDEN, ELMER 314 South Hill, Los Angeles, Cal.
WRIGHT, ARTHUR, 28 Currier Bldg., Los Angeles, Cal.
WRIGLEY, WILLIAM Jr., 391 South Orange Grove Av., Pasadena, Cal.
YOAKUM, EMILE B., Title Guarantee & Trust Co., Los Angeles, Cal.
YOUNG, PETER M., 683 South Broadway, Los Angeles, Cal.
YOUNGLOVE, Miss LIZZIE Q., 255 South Hill Av., Pasadena, Cal.
YOUNGWORTH, LEO., Merchants National Bank Bldg., Los Angeles, Cal.
ZIMMERMAN, Mrs. LUCY DOUGHERTY, 575 San Rafael Av., Pasadena, Cal.

SPECIAL MEMBERS

BLACK, GEORGE E., Citizens Savings Bank Bldg., Pasadena, Cal
BULLOCK, JOHN G., 627 South Ardmore, Los Angeles, Cal.
CARVER, S. A. W., Crescent Creamery Co., Los Angeles, Cal.
COOK, J. TOD., 340 North Main, Los Angeles, Cal.
CORWIN, W. B., Alvarado Hotel, Los Angeles, Cal.
COX, A. G., Pasadena, Cal. P. O. Box 232.
FLINT, FRANK P., Los Angeles, Cal., R. F. D. No. 4.
FLINT, WILLIAM R., 1046 Title Insurance Bldg., Los Angeles, Cal.
FORD, FREEMAN, Boston Bldg., Pasadena, Cal.
HARRISON, WM. H., 1016 South Broadway, Los Angeles, Cal.
JEFFRIES, R. H., 1138 South Main, Los Angeles, Cal.
LETTS, ARTHUR, Jr., Fourth & Broadway, Los Angeles, Cal.
MacKAY, HENRY S. Jr., 1046 Title Insurance Bldg., Los Angeles, Cal.
MACOMBER, LAWRENCE, 611 Drexel Place, Pasadena, Cal.
McNAGHTEN, , MALCOLM, 401 South Broadway, Los Angeles, Cal.
MILBANK, LEE B., 640 South Spring, Los Angeles, Cal.
MINER, DANIEL B., 1110 Story Bldg., 610 S. Broadway, Los Angeles, Cal.
OVERELL, WALTER E., 700 South Main, Los Angeles, Cal.
PHILLIPS, LEE A., Pacific Mutual Bldg., Los Angeles, Cal.
ROBBINS, GEORGE A., University Club, Evanston, Ill.
SCOTT, DAVID L., 915 South Orange Grove Av., Pasadena, Cal.
STELLE, ALLEN C., Title Insurance & Trust Co., Los Angeles, Cal.
STUART, CHARLES R., 1402 Baker-Detwiler Bldg., Los Angeles, Cal.
VORDERMARK, JOHN F., El Monte, Los Angeles County, Cal., R. F. D. No. 1.
WALKER, B. S., 1st National Bank, Breckenridge, Texas.
WALTON, C. H., Euclid & Colorado Sts., Pasadena, Cal.

ASSOCIATE MEMBERS

EISEN, P. A., Los Angeles, Cal., R. F. D., No. 4, P. O. Box 153.

COMMERCIAL OF SANTA BARBARA BRANCH

PACIFIC-SOUTHWEST TRUST
& SAVINGS BANK

Santa Barbara, California

Member Federal Reserve System

4% PAID ON SAVINGS ACCOUNTS

ALFRED EDWARDS
Vice-President and Manager

JOHN S. EDWARDS
Cashier

Sun-Kissed Ocean-Washed Mountain-Girded Island-Guarded

SANTA BARBARA
"The Home Paradise of the World"

H. G. CHASE
REAL ESTATE

Harold S. Chase
J. B. Chaffee
Fred A. Bogan
James R. H. Wagner
Wm. C. Paulton

Properties of All Kinds for Sale and Rent
Reliable Information Cheerfully Furnished

1012 State Street
Phone 125

SANTA BARBARA, CALIFORNIA

Santa Barbara List

ABBOTT, Mr. and Mrs. FRANK E., Mission Canyon, Santa Barbara. (Tel. 1182-W.)

ALEXANDER, Mr. and Mrs. EDWARD W., 1814 Prospect Av. (Santa Barbara 2415.)

BAINBRIDGE, Dr. and Mrs. JAMES C., 1306 Garden. (Tel. Santa Barbara 414.)

BAKEWELL, Dr. and Mrs. BENJAMIN, 1416 Bath. (Santa Barbara 706.)

BARTLETT, Mrs. WILLIAM H., 21 Middle Road. (Tel. Santa Barbara 5143.)
——— Miss MARY WENTWORTH BARTLETT and Miss VIRGINIA BARTLETT.
——— Mrs. member Montecito Country and Little Town Clubs.

BATCHELDER, Mr. and Mrs. GEORGE A., "The Riviera," 1617 Paterna Road, cor Lasuen Road. (Santa Barbara 18.)
——— Member Pacific-Union Club San Francisco, Santa Barbara Polo Club and
——— Santa Barbara Country Club.

BELFORD, Mr. and Mrs. PHILIP S., 1610 Bath, Santa Barbara. (Tel. 2491-W.)

BENTZ, Mr. and Mrs. NATHAN, 1741 Prospect, Arlington Hgts. (Santa Barbara 588.)

BILLINGS, Mr. and Mrs. CORNELIUS K. G., Alston Road, nr Eucalyptus. (Santa Barbara 812.)

BIXBY, Mr. and Mrs. SAMUEL A., 216 East Mission, Santa Barbara. (Tel. 1082-J.)
——— Miss FELECITA E. BOESEKE, 2021 Garden, Santa Barbara, Cal.
——— Mr. ELMER J. BOESEKE Jr., 112 W. Ortega, Santa Barbara, Cal.

BOESEKE, Dr. and Mrs. BERTRAM C., 2021 Garden. (Santa Barbara 644.)

BOESEKE, Dr. and Mrs. ELMER J., 112 W. Ortega. (Santa Barbara 252.)

BOND, Mrs. SILAS (Mary J.) 1100 Garden. (Santa Barbara 1450.)

BOYD, Mr. and Mrs. SCOTT LEE, 333 East Mission, Santa Barbara. (Tel. 2578.)

BROMFIELD, Mr. and Mrs. D. GORDON, "Paradero" School House Road. (Santa Barbara 5025-W.)

BROWN, Dr. and Mrs. RENWALD W., Eucalyptus Hill Road. (Santa Barbara 133.)

BRUNSEN, Mr. and Mrs. EDWARD W., 512 E. Arrellaga, Santa Barbara. (Tel. 3210-W.)

BULLIS, Mr. and Mrs. JAMES S., 425 East Valeria, Santa Barbara. (Tel. 3197-J)

BURKE, Miss MARGARET, 1849 Mission Ridge Road, Santa Barbara. (Tel. 3211-R)

CAMPBELL, Dr. and Mrs. WILLIAM HOWARD, 120 E. Mission (Tel. Santa Barbara 723.)
——— Member Montecito Country Club.

CANFIELD, Judge and Mrs. ROBERT B., 1617 State, Santa Barbara. (Tel. 1778.)

CHAPMAN, Mr. and Mrs. JAMES B., 1712 Anacapa. (Santa Barbara 2389.)

CHASE, Mr. H. G., 2012, Anacapa. (Tel. Santa Barbara (Tel. 586) or 1012 State (Tel. 125.)

CHATFIELD-TAYLOR, Mr. and Mrs. ROBERT C., "Far Afield" 184 Hot Springs Road. (Santa Barbara 5404.)

CONANT, Mr. and Mrs. FRANK A., 14 E. Valerio. (Santa Barbara 1338.)

CONANT, Mr. and Mrs. FRED W., 14 E. Valerio. (Santa Barbara 1338.)

COOPER, Judge and Mrs. JAMES A., Santa Barbara, Cal.

COURTNEY, Mr. and Mrs. GEOFFREY STUART, Palm Drive. (Santa Barbara 5111.)

COY, Mr. and Mrs. W. RUFUS, 327 Elizabeth, Santa Barbara. (Tel. 3213-W.)

CROW, Judge and Mrs. SAMUEL E., 431 East Victoria, Santa Barbara. (Tel. 1466.)

CULLEY, Mr. and Mrs. THOMAS KNIGHT, 225 East Los Olivos, Santa Barbara. (Tel. 562.)

CUNNANE, Dr. and Mrs. WILLIAM B., 1327 De la Vina. (Santa Barbara 297.)

CURRAN, Mr. and Mrs. JOHN M., "Sierra Vista", 2532 State, Santa Barbara. (Tel. 2267).

CUTCHEON, Mr. and Mrs. F. W. M., Mission Ridge, Santa Barbara. (Tel. 3032-R)

DARDI, Mr. and Mrs. UMBERTO, 1316 Santa Barbara. (Santa Barbara 1211-W.)

"EL PRADO del MONTE," residence of Mr. and Mrs. IRVING WRIGHT, Santa Barbara, Cal.

SANTA BARBARA LIST

DAVIDSON, Mr. and Mrs. WILLIAM, 225 E. Valeria. (Santa Barbara 1847-J.)

DELANEY, Mr. and Mrs. CHARLES R., Ridge Terrace, Santa Barbara, (Tel. 3077-M.)

DIBBLEE, Mr. and Mrs. T. WILSON, 111 East Pedregosa, Santa Barbara, (Tel. 2019-W.)

DOAN, Mr. and Mrs. GEORGE P., 334 East Valerio, Santa Barbara, (Tel. 1617-J.)

DOUGHERTY, Mr. and Mrs. JAMES G., 1715 Laguna. (Santa Barbara 1146.)

DRIVER, Mrs. JOHN S., 1704 Paterna Road, Santa Barbara, (Tel. 3580.)

EDDY, Mrs. WILLIAM M. (Almira H.) 422 W. Mission, near Castillo. (Santa Barbara 118)

EDDY, Mr. and Mrs. HERMAN, Mission Canyon, Santa Barbara, (Tel. 833.)

EDWARDS, Mr. and Mrs. ALFRED, 2014 Garden. (Santa Barbara 219.)

EDWARDS, Mr. and Mrs. CHARLES A., 115 East Islay, Santa Barbara, (Tel. 1223.)

EDWARDS, Mr. and Mrs. GEORGE S., 1721 Santa Barbara Av. (Santa Barbraa 568.)

EDWARDS, Mr. and Mrs. JOHN S., Junipero Plaza. (Santa Barbara 2416.)

FINGER, Mr. and Mrs. HENRY J., 211 .E Victoria. (Santa Barbara 786-W.)

FINLEY, Mr. and Mrs. THEODORE R., Alameda Padre Serra. (Santa Barbara 3067-J.)

FITHIAN, Mrs. ANNE STOW, Hot Springs Road. (Santa Barbara 5185-W.)

FITHIAN, Mr. JOEL REMINGTON, Fithian Bldg. (Santa Barbara 2751-J.)

FRANKLIN, Dr. and Mrs. WALTER SCOTT, Walora Ranch, Santa Barbara, (Tel. 6015-J)

FROTHINGHAM, Mr. and Mrs. BROOKS, 232 East Los Olivos, Santa Barbara. (Tel. 1759-J)

GAMBLE, Miss MARY E., 627 Chapala. (Santa Barbara 1898-J.)

GILBERT, Mr. and Mrs. EDWARD A., Jr., 124 East Pedregosa, Santa Barbara, (Tel. 380.)

GRAHAM, Mrs. WILLIAM MILLER (Eleanor P.) "Villa Belloguardo," Cabrillo Blvd.

————Miss GERALDINE and Mr. WILLIAM EARL GRAHAM. (Santa Barbara 2138.)

GRAVES, Colonel and Mrs. CHARLES H., 2310 Santa Barbara Av., (Tel. 1746-J.)

HALE, Mr. and Mrs. CLINTON B., Pedregosa, N. W. cor. Laguna, Santa Barbara. (Tel 595)

———— PERKINS, Miss ELLEN.

———— HOLLISTER, Mr JOSEPH STEFFINS.

HAWLEY, Mr. and Mrs. THEO. S., 206 Padre, Santa Barbara, (Tel. 858.)

HEANEY, Mr. and Mrs. JOHN WILLIAM, 2441 Garden, Santa Barbara, (Tel. 3315.)

HERSHEY, Mr. and Mrs. RALPH W., 2442 Garden, Santa Barbara, (Tel. 2033.)

HERVEY, Mr. and Mrs. CHARLES BEDELL, Samarkand Hotel, Santa Barbara, Cal.

———— Member Montecito Country and La Cumbre Country Clubs., (Tel Santa B. 3100.)

HODGES, Mr. and Mrs. WALTER E., 2112 Santa Barbara Av., Santa Barbara, (Tel. 3226)

HOEFER, Mr. and Mrs. FRANK A., 2034 Hollister Av., Santa Barbara, (Tel. 91.)

HUBBARD, Mr. and Mrs. STERLING W., 2329 State, Santa Barbara, (Tel. 2886-J.)

HUNING, Mr. and Mrs. HENRY, 1732 Santa Barbara Av., Santa Barbara, (Tel. 387.)

———— Miss GLADYS KEENEY, 24 East Mission, Santa Barbara, (Tel. 1647-W.)

HUNT, Mr. and Mrs. CHARLES A., 431 E. Valerio. (Santa Barbara 852.)

JOHNSTONE, Mr. and Mrs. EARL G., 1740 Olive, Santa Barbara, (Tel. 3488.)

KEENEY, Mr. and Mrs. SETH A., 24 E. Mission. (Santa Barbara 1647-W.)

————Miss GLADYS and Mr. ASHLEY W. KEENEY.

KENYON, Mr. and Mrs. OADES J., 1915 Alameda, Padre Serra, (Tel. 1935-W.)

KING, Mr. and Mrs. JAMES, 1730 Lasuen Road, Santa Barbara, (Tel. 1927-W.)

KINKHEAD, Mr. and Mrs. HENRY P., 1708 Garden. (Santa Barbara 1805.)

————Miss JENNIE H. KINKHEAD.

SANTA BARBARA LIST

LEADBETTER, Mr. and Mrs. FRED W., Punta del Castillo, La Mesa. (Santa Bar. 920.)
LEVY, Mr. and Mrs. MICHEL A., 2027 Santa Barbara. (Tel. Santa Barbara 1632.)
LINCOLN, Mr and Mrs. HENRY P., 1426 Bath. (Santa Barbara 1257.)
LINCOLN, Mr and Mrs. JOHN S., 1511 De la Vina. (Santa Barbara 1308.)
LIVINGSTON, Mr. and Mrs. FRANCIS M., 1616 Dela Vina, Santa Barbara, (Tel. 3048.)
LONG, Mr. and Mrs. LOUIS H., 435 Pedregosa. (Santa Barbara 1714.)
———Miss OLIVA POOL LONG.
LOWSLEY, Mr. and Mrs. JAMES D., Mission Canyon Road. (Santa Barbara 1361-W.)
LYNNE, Mr. and Mrs. EDWARD O., 1924 Dela Vina, Santa Barbara, (Tel. 1102-W.)
MAGUIRE, Mr. and Mrs. FRANK J., 1721 Garden. (Santa Barbara 1867.)
McCLOSKEY, Major and Mrs. WILLIAM S., 1013 Bath. (Santa Barbara 2078 W.)
METCALF, Mr. and Mrs. WINFIELD B., 1640 Grand Av. (Santa Barbara 1741.)
MILLER, Mr. and Mrs. JOHN C. F., 2518 Castillo. (Santa Barbara 377.)
MOORE, Mr. and Mrs. BURT, Cliff Drive, La Mesa. (Santa Barbara 1108.)
MORTON, Mr. and Mrs. H. St. CLAIR, 2033 Castillo, Santa Barbara, (Tel. 2153-J.)
MORTON, Mr. and Mrs. JAMES S., 414 Chapala. (Santa Barbara 1913-J.)
MYRICK, Mr. and Mrs. DONALD, 1812 Anacapa, Santa Barbara, (Tel. 2763-W.)
NELSON, Mr. and Mrs. MELVIN C., 1908 Dela Vina, Santa Barbara, (Tel. 2551-W.)
O'NEILL, Mr. and Mrs. OWEN H., 2410 Fletcher Av. (Santa Barbara 765-J.)
OLIVER, Mrs. GEORGE S. J., (Frances D.) Mission Canyon Road. (Santa Bar. 2436-J.)
ORENA, Mr. and Mrs. ARTURO G., "San Rogue" Ontare Road. (Santa Barbara 1959-R.)
OSBORNE, Mr. and Mrs. WICKLIFFE W., Mission Ridge Road. (Santa Barbara 496-W.)
PERKINS, Mr. and Mrs. SAMUEL A., "La Floresta" Santa Barbara, Cal., (Tel. 2865.)
———— Miss VIRGINIA THORNE PERKINS, (Tel. Santa Barabara 2865.)
———— Mr. member Santa Barbara Club; La Cumbre Golf and Country and Bohemian Club (S. F.)
PEPPER, Mr. and Mrs. H. HOWARD, 615 Sierra, Santa Barbara, (Tel. 3234-J.)
PERSHINE, Mr. and Mrs. JOHN H. H., 913 San Andreas, Santa Barbara, (Tel. 2878-J.)
PIERCE, Mr. and Mrs. ALFRED M., 1629 Garden. (Santa Barbara 2424-W.)
POTTER, Mrs. ALBERT W., (Caroline G.) 1521 De la Vina. (Santa Barbara 2276.)
———Miss HELEN J. POTTER.
POTTER, Mr. and Mrs. MILO M., Para Grande Lane. (Santa Barbara 5251-W.)
POTTER, Mr. and Mrs. GEORGE EAMES, "The Orchard," Mission Canyon Road. (Santa Barbara 1482-J.)
PRITCHETT, Dr. and Mrs., 2417 Garden, Santa Barbara, (Tel. 2125-M.)
REDINGTON, Mr. ALFRED P., 131 East Pedregosa. (Tel. Santa Barbara 210).
REDINGTON, Mr. JOHN P., 131 East Pedregosa. (Tel. Santa Barbara 210).
REDINGTON, Miss SARAH, 131 East Pedregosa. (Tel. Santa Barbara 210).
RAY, Rev. and Mrs. EDWARD C., 24 E. Mission. (Santa Barbara 1347-W.)
RICHARDS, Mr. and Mrs. JARRETT T., 2024 Garden. (Santa Barbara 1889.)
RIVES, Mr. and Mrs. REGINALD W., Spring Road, Montecito, Cal. (Tel. 5155-W)
ROBERTSON, Mr. and Mrs. ALFRED, 1733 Loma Drive, Santa Barbara, (Tel. 1761-W.)
ROBINSON, Dr. SAMUEL, Santa Barbara Club, Santa Barbara, (Tel. 511.)
ROGERS, Mr. and Mrs. EUGENE F., 1533 De la Vina. (Santa Barbara 2176-J.)
SEXTON, Mr. and Mrs. HARRY E., Hollister Av., Santa Barbara, (Tel. 6046-M.)
SEXTON, Mr. and Mrs. JOSEPH F., Patterson Av., Santa Barbara, (Tel. 6038-W.)
SHEDD, Mr. and Mrs. EDWARD J., 606 E. Pedregosa, Santa Barbara, (Tel. 1372-J.)
SMITH, Mr. and Mrs. ALFRED N., 1224 Bath, Santa Barbara, (Tel. 469-J.)
SMITH, Mr. and Mrs. FRANK, 1706 Olive. (Santa Barbara 539.)
SMITHERAM, Mr. and Mrs. ROBERT C., 324 East Victoria, Santa Barbara, (Tel. 1143-W)
STOW, Mr. and Mrs. EDGAR W., La Patera Rancho, Santa Barbara, (Tel. 6503-W.)
STOW, Mrs. SHERMAN P., 2220 Santa Barbara Av., Santa Barbara, (Tel. 1897.)
TALLANT, Mr. and Mrs. EDWARD C., Oak Park. (Santa Barbara 470.)
TALLANT, Mr. and Mrs. GEORGE P., Tallant Road, Oak Park, (Tel. 1671-J.)
THOMPSON, Mr. and Mrs. JAMES R., 308 West Victoria, Santa Barbara, (Tel. 1365-W.)
TIFFANY, Mr. and Mrs. BURNETT Y., 405 East Pedregosa, Santa Barbara, (Tel. 941.)
VAN DYKE, Mr. and Mrs. JOHN C., Patterson Av., Santa Barbara, (Tel. 6032-R.)
WEBB, Mr. and Mrs. HARRY HOWARD, 12 Summit Av., (Tel. Santa Barbara 5303.)
———— Mr. HARRY HOWARD WEBB Jr. 12 Summit Av., Santa Barbara, Cal.
———— Member University (Santa Barbara) and University (S. F.) Clubs.
———— Mr. member Santa Barbara Club; Montecito Country; Pacific-Union (S. F.); Bohemian (S. F.) and University (New York) Clubs.
———— Mrs. member Little Town Club (Santa Barbara) and Francisca Club (S. F.)
WILSON, Mrs. REDINGTON, 131 East Pedregosa. (Tel. Santa Barbara 210).
WRIGHT, Mr. and Mrs. IRVING, "El Prado-del-Monte", Santa Barbara,. (Tel. 3211-W)
————Mr. member Pacific—Union—S. F., Montecito Country Clubs.
———— Mrs. member Woman's Athletic, S F, and Little. Town, (Santa Barbara) Clubs
———— Miss KATHERINE WRIGHT.

Montecito List

NOTE—CALL SANTA BARBARA FOR TELEPHONE NUMBERS

BAKER, Mr. and Mrs. ALFRED L., 9 Montecito Park, Montecito. (Tel. Santa Bar. 5179)
BAKER, Mrs. BERNARD NADAL, "Ingleside", Alston Road, Montecito. (Tel. Santa
——— Barbara 5113-R).
BAKER, Mr. and Mrs. WILLIAM, 25 School House Road, Montecito. (Tel. 5249).
BARING, Mr. and Mrs. ALEXANDER, "Guadalupe Ranch", East Valley Road, Montecito.
——— (Tel. Santa Barbara 5107-M).
BARTLETT, Mrs. Wm. H., (Virginia M.), 21 Middle Road, Montecito. Tel. Santa Bar. 5143)
BAXTER, Mr. and Mrs. FREDERICK, "Le Petit Manoir", Pomar Lane, Montecito.
——— **(Tel. Santa Barbara 5247-J.)**
BAYLISS, Mr. and Mrs. EUGENE, Middle Road, Montecito. (Tel. Santa Barbara 5429)
BELL, Mrs. ADELAIDE C., "El Cisne" 47 E. Valley Road, Montecito. (Tel. 5244)
BILLINGS, Mr. and Mrs. C. K. G., Alston Road, Montecito. (Tel. Santa Barbara 812).
BINGHAM, Mr. and Mrs. ARTHUR E., "Boscobal", 141 San Ysidro Road, Montecito.
——— (Tel. 5199).
BLISS, Mr. and Mrs. WILLIAM HENRY, "Casa Dorinda", Hot Springs Road, Montecito.
——— (Tel. 5300).
BOLDT, Mr. and Mrs. GEORGE C., Jr., "La Manzanita", Hot Springs Road Montecito.
——— (Tel. 5404).
BOTHIN, Mr. and Mrs. HENRY E., "Pinehurst" Palm Drive, Montecito. (Tel. 5070).
BRAINARD, Mr. and Mrs. HARRY L., "La Pechina", East Valley Road, Montecito.
——— (Tel. 5100-J).
BROMFIELD, Mr. and Mrs. D. GORDON, "Granada" Hot Springs Rd, Montecito. (Tel. 5025)
BROWN, Mr. OSCAR, Montecito Country Club. (Tel. Santa Barbara 5427).
——— Secretary Montecito Country Club, Montecito, Santa Barbara County, Cal.
BROWN, Mr. and Mrs. S. A. RITTER, 20 Ridge Road, Montecito. (Tel. 5130).
BROWNELL, Mrs. SYLVIA P., 8 San Leandro Lane, Montecito. (Tel. 5224).
BROWNELL, Mr. and Mrs. WILLIAM A., "Oak Grove Avenue",, Montecito. (Tel. 5324-R).
BRUSH, Mr and Mrs. ALFRED E., San Leandro Lane, Montecito. (Tel. Santa Bar. 5231-M)
BRUSH, Dr. and Mrs. NATHANIEL, 3 William Lane, Montecito. (Tel. 5196).
BRYCE, Mr. PETER COOPER, "DIAS-FELECIES", 80 Sycamore Canyon Road, Montecito.
——— (Tel. 2878-W).
CABOT, Mr. and Mrs. GEORGE E., East Valley Road, Montecito. (Tel. 5276-J).
CALDWELL, Mr. and Mrs. EDWARD S., "Beverly Lodge", 10 San Ysidro Road, Montecito.
——— (Tel. 5190-W)
CALEF, Mr and Mrs. SAMUEL P., "Las-Acacias" Coast Highway, Montecito. (Tel. 5132)
COLEMAN, Mr. and Mrs. JOSEPH G., Jr. 55 San Leandro Lane. Montecito (Tel. 5354)
CAMPBELL, Mrs. Benj. (Carrie I.) "Monte-Y-Mar", 51 Riven Rock Road, Montecito.
——— (Tel. 5190-W).
CAMPBELL, Mrs. COLIN, "Ranch Goleta", Montecito. (Tel. 6041).
CAMPBELL, Mrs. JOHN (Ina) 163 Coast Highway, Montecito. (Tel. 5144-W).
CAMPBELL, Mrs. WM. NORMAN, "Malua", 29 Middle Road, Montecito. Tel. 5162).
CARRINGTON, Mr. and Mrs. W. T., "Villa-del-Repose.", 166 E. Valley Road, Montecito.
——— (Tel. 5103-M)
CHAFFEE, Mr and Mrs. J. B., "Hacienda-Demeteis," Montecito. (Tel. 5122-R).
CHASE, Mr. and Mrs. HAROLD S., 34 San Leandro Lane, Montecito. (Tel. 5212).
CHATFIELD-TAYLOR, Mr. and Mrs. HOBART C., "Far Afield", Hot Springs Road,
——— Montecito. (Tel. 5404)
CHILD, Mr. and Mrs JOHN HOWARD "Vegamar", Cabrillo Blvd, Montecito. (Tel. 310).
CLARK, Mr. and Mrs. FRANK C., Channel Drive nr. Ridge Road, Montecito. (Tel. 5129-R)
CLYDE, Mr. and Mrs. GEORGE W., "Montenare", Rametto Road, Montecito Road,
——— Montecito. (Tel. 5295-W).
COBB, Mr. and Mrs. WALTER F., "Casa-de-Mariposa", 39 Middle Rd. Montecito., (Tel 5442)
COLEMAN, Mr. and Mrs. GEORGE E., "Monte-Arroyo", 119 Hot Springs Road, Montecito.
——— (Tel. 5410).
CONRAD, Mrs. D. A., "Carmelita", East Valley Road, Montecito. (Tel. 5087).
COWLES, Mr. and Mrs. WILLIAM H., Eucalyptus Hill Road, Montecito. (Tel. (5235)
COX, Mr. and Mrs. HERBERT C., "Ennisbrook", 63 San Leandro Lane, Montecito. Tel. 5152

CROCKER, Mrs. HELEN, T. B., "Las-Fuentes-Rancho, Ortega Hill, Montecito. Tel. 5332-W
DALLIBA, Mrs. WILLIAM S., (Evelyn H.) "Sierra Val Mar", 110 East Valley Road,
———— Miss DOROTHY H. DALLIBA.
DATER, Mr. and Mrs. HENRY, "Dias-Felices", Sycamore Canyon Rd., Montecito. (Tel5286)
DANIELSON, Mrs. EMIL A., "Four Acres", 90 Coast Highway, Montecito. (Tel.5141).
DAVIDSON, Mr. and Mrs. WILLIAM, "Darroch Lodge", 68 Hot Springs Road. (Tel. 5104)
DAVIS, Mr. and Mrs. HAROLD H. 15 Humphrey Road Montecito. (Tel. 1886-J)
DAVIS, Mr. and Mrs. NORRIS K., 185 Coast Highway. Montecito. (Tel. 5257-W).
———— Miss NANCY DAVIS—also S. F.
DAY, Mrs. WILLIAM S., "Woodwild", Palm Drive, Montecito. (Tel. 5090.)
DENISON, Mr. and Mrs. JOHN H., "Las-Tunas", Riven Rock Road, Montecito. (Tel. 5304).
DOULTON, Mr. and Mrs. HAROLD J., Miramar Hotel, Montecito. (Tel 2684 or5418).
DOULTON, Mrs. and Mrs. LESLIE, Eucalyptus Lane, Montecito. (Tel. 5084.)
DOWSON, Major and Mrs. PHILIP S., "El-Cajon", Ashyel Road, Montecito. (Tel. 5448)
DRAKE, Mr. and Mrs. J. R., Toro-Canyon-Ranch", 31 East Pedregosa, Santa Barbara.
———— (Tel. 3112-J).
DRIVER, Mrs. EDWARD A. (Helen M.) "Oak Lodge" 110 Hot Springs Road. (Phone 5157.)
DUANE, Mr. and Mrs. WILLIAM N., "LaSopresa", E. Valley Road, Montecito. (Tel. 5333).
DUBOIS, Mr. and Mrs. E. BLOIS, "Paraiso-Escondido", Hot Springs Road, Montecito.
———— (Tel. 5113-M).
du BOIS, Mr. and Mrs. ERNEST BLOIS, "Paraiso Escondido," Hot Springs Rd. (Phone 5113-M.)
EASTON, Mr. and Mrs. STANLEY A., 20 Hixon Road, Montecito.
EATON, Mr. and Mrs. CHARLES FREDERICK, "Samiramis", Palm Drive, Montecito.
———— Tel. 5405)
EDWARDES, Mr. and Mrs. W. R., "Inpace", 15 Hot Springs Av., Montecito. (Tel. 5433).
ERVING, Mr. and Mrs. JOHN LANGDON, "La-Ladera", Valley Road, Montecito. (Tel. 5414)
FIELD, Mr. and Mrs. SALISBURY, "Greenacre", Montecito.
FISKE, Mrs. JOHN, Siamasia. Tel. 5272-R).
FLEISCHMAN, Mr. & Mrs. MAX C., "Edgewood Ranch", Hubbard Rd., Montecito. (Tel. 5456)
FRINK, Mr. and Mrs. HARLOW C., "Siamasia." Montecito. (Tel. 5097-W).
GALLAGHER, Mr. and Mrs. FRANK M., 19 Palm Drive, Montecito (Tel. 5187).
GANTZ, Mrs. HARRY, "The Peppers" Hot Springs Road. (Phone 5325.)
GATES, Mr. and Mrs. STEPHEN, "El-Novato", Ortega Hill, Montecito. (Tel. 5262-R)
GAVIT, Mr. and Mrs. E. PALMER, "Cuesta-Linda", Sycamore Canyon Road, Montecito.
————(Tel. 5288).
GILLESPIE, Mr and Mrs. JAMES W., "El-Fureides", Para Grande Lane, Montecito. (
———— (Tel. 5187-W).
GOETZ, Mr. and Mrs. CHRISTIAN H., Romero Canyon, Montecito. (Tel. 5011-J)
GOODALL, Captain and Mrs. HARRY W., 170 Coast Highway, Montecito. (Tel. 5313-W).
GOODHUE, Mr. and Mrs. BERTRAM G., "Sunnyside", Valley Road, Montecito. (Tel.5100-W)
GOULD, Mr. and Mrs. BERTRAM G., "Sunnyside" Valley Road, Montecito, (Tel. 5100-W).
GOULD, Mrs. FRED. S., "Rancho-San Leandro", San Leandro Lane, Montecito. (Tel. 5108).
GOULD, Mrs. WILLIAM P., (Mary F. Renkhuf,) 1 Chapala Court, Montecito. (Tel. 1762-J)
GRANT, Mr. and Mrs. ULLYSSES S., 11 Coast Highway, Montecito. (Tel. 5040-W).
GRAY, Mr. and Mrs. DAVID, "Grayholme", Alston Road, Montecit. (Tel 5321).
GREEN, Mr. and Mrs. A. M., Coast Highway, Montecito. (Tel. 5262-J).
GRING, Mr. and Mrs. RUDOLPH B., Spring Road, or Olive Mill Road, Montecito.
———— ((Tel. 5248-W).
HALL, Dr. and Mrs. J. UNDERWOOD, La Vuelta Road, Montecito. (Tel. 5188-W).
HAMERSLEY, Mr. and Mrs. E. G., "Escondido", 48 San Ysedro Road, Montecito. (Tel.
———— Tel. 5139-W).
HAMMOND, Mrs. GARDINER, (Esther F.), "Bonnymede", 70 Channel Drive, Montecito.
———— (Tel 5400).
HARDING, Mr. and Mrs. JOSIAH R., La Verda Road, Montecitto. (Tel. 5280-W).
HARVEY, Mrs. PAUL, "Gardenholme", Ocean View Av., Montecito. (Tel. 5205-W)
HASTINGS, Mr. and Mrs. T. MITCHELL, "Hope Lodge", Ocean View Av., Montecito.
———— (Tel. 5343).
HEBERTON, Mr. and Mrs. CRAIG, "El Hogar", 40 Middle Road, Montecito. (Tel. 5294-J).
HENSHAW, Mr. and Mrs. WM. G., "Mira-Vista", 11 Ashley Road, Montecito. (Tel. 5186).
————and Stanford Court Apts., San Francisco. (Phone S. F.)
HIGGINSON, Mrs. AUGUST B., (Edna), "Punta-de-los-Cedros", 1 Channel Drive, Montecito.
———— (Tel. 5065).
HOLMES, Mrs. GEORGE, (Lillie), "Begonia", 7 Humphrey Road, Montecito. (Tel 5146-R)
HUGHES, Mr and Mrs. LAFAYETTE M., 21 Middle Road, Montecito. (Tel.5147).
HULL, Mr. and Mrs. JAMES H., 127 Highway, Montecito. (Tel. 5285).

MONTECITO LIST

HUMPHREY, Mrs. WALTER (Emily) A.), "Inchmahome", 21 Eucalyptus Lane, Montecito.
———(Tel. 5062).
HYDE, Mr and Mrs. ROBERT S., "Fairecre" Las Tunas Road. Montecito. (Tel. 5034).
ILSLEY, Mr. & Mrs. SPENCER, "Arequipa", Sycamore Canyon Rd., Montecito. (Tel 5142-J)
ISHMAN, Mr. and Mrs. RALPH, "Pompiian Court", San Ysidro Road. Montecito. (Tel.5278)
JEFFERSON, Mr. and Mrs. JOHN PERCIVAL, "Mira-Flores" Ridge Road, Montecito.
——— (Tel 5311).
JEFFRIES, Mr. and Mrs. J. ARMORY, 144 Coast Highway, Montecito. (Tel. 5336-R).
JENCKES, Mr and Mrs. ROBERT J., 120 Hot Springs Road, Montecito. (Tel. 5415).
JEWETT, Mrs. F. G., (Ella K.), "El Contento", San Leandro Lane, Montecito. (Tel.5188).
JOHNSTON, Mrs. HARDLEIGH, "San Ysidro", San Ysidro Road, Montecito. (Tel. 5417)
JONES, Mr. and Mrs. DAVID B., "Pepper-Hill", Alston Road, Montecito. (Tel. 5287)
KENDALL, Mr. and Mrs. GEO. C., "Illahee", Buena Vista Lane, Montecito. (Tel. 5228-R)
KENNERLY, Mr. and Mrs. CLAUDE S., "La Casita Bonita." School House Road, Montecito.
——— (Tel. 5211).
KNAPP, Mr. & Mrs. GEO. OWEN, "Arcady", Sycamore Canyon Rd., Montecito. (Tel. 5149)
KNIGHT, Mrs. HARRY F., Glenoaks, East Valley Road. (Tel. 5058)
KNOTT, Mr. and Mrs. FRANKLIN P., "Ceira-Nar", 8 Ridge Road, Montecito. (Tel. 5058).
KNOWLES, Mr. and Mrs. WILLIS A., 156 E. Valley Road. (Phone 5452.)
LINDLEY, Mr. and Mrs. WILLARD P., "Yonente", Hot Springs Av., Montecito. (Tel 5239-W)
LOWE, Mr. and Mrs. EDWARD, "El-Elisio", Sycamore Canyon Rd, Montecito. (Tel.5053-W)
MAINHOOD, Mrs. CHARLES, "El Roblar", 616 East Valeria, Santa Barbara. (Tel. 2550-J.)
MANLOVE, Mrs. MARGARET L., "Terrace Vista", East End Mason. (Tel. 2179-J).
MACY, Mr. and Mrs. WILLIAM STARBUCK, 22 Mesa Road, Monticito. (Tel. 5250).
McADOO, Mr. and Mrs. WILLIAM G., "Las Altruas", Mission Ridge, Santa Barbara.
——— (Tel. 1671-W).
McGANN, Mr. and Mrs. ROBERT, "Ca'd-Sopra",, 98 Palm Av., Montecito. (Tel. 5166).
McMANUS, Mr. and Mrs. JOSEPH, "Montresor", Coast Highway, Montecito. (Tel. 5273-J).
MILLER, Mrs HARRIET P., "Earlton Lodge", Montecito, and St. Francis Hotel, S. F.
MITCHELL, Mr. and Mrs. JOHN J., Jr., "El Mirador", Palm Drive, Montecito. (Tel. 5290).
MOORE, Mrs. JAMES H., (Lora J.) "Glen Oaks" 204 E. Valley Road, (Phone 5149.)
MORLEY, Mrs. FREDERICK H., "Lejano", Romero Road, Montecito. (Tel. 5107-J.)
——— Also 849 Mason St., San Francisco. (Tel. Prospect 1685).
MURPHY, Mrs. P. H., (Tennie E.), "El Tejado", Palm Av., Montecito. (Tel. 5081-W).
MURPHY, Mrs. P. H., (Jennie E.), "El-Tejado", Palm Av., Montecito, Cal. (Tel. 5001-W)
MYGATT, Mr. and Mrs. WM. R., "Via-del-Sol", Hot Springs Road, Montecito. (Tel. 5140).
NELSON, Mr. and Mrs. CHARLES N., 96 East Valley Road, Montecito. (Tel. 5159-R).
NORTON, Mr. and Mrs. A. O., "Ralston-By-the-Sea", 23 Hot Springs Road, Montecito.
——— (Tel. 5217-M).
OGILVY, Mr. and Mrs. ARTHUR T., Eucalyptus Hill Road, Montecito. (Tel. 5423).
——— Miss GLADYS — and Mr. ARTHUR E. OGILVY.
OOTHOUT, Mrs. WILLIAM (Helen R.), "Mount St. George", 24 Sycamore Canyon Road,
——— Montecito. (Tel. 5161).
ORTON, Mr. and Mrs. GROSVENOR PORTER, "Il-Tramonto", Hot Springs Road,
——— Montecito. (Tel. 5409).
OVIATT, Mr. and Mrs. E. A., "Ovjados", 165 Coast Highway, Montecito. (Tel. 5150).
OWEN, Mr and Mrs. ARTHUR J., "Siamasia", East Valley Road, Montecito (Tel. 5078).
PARAMORE, Mr. and Mrs. EDWARD E., Oak Grove, Santa Barbara. (Tel. 5355-W)
——— Mr. EDWARD, Jr., and Mr. JAMES W. PARAMORE.
PARK, Dr. and Mrs. CHARLES C., "Tipperary", Park Lane N. of E. Valley Road,
——— Montecito. (Tel 5416).
PARK, Mr and Mrs. JOSEPH M., "Descanso", 35 San Ysidro Road, Montecito.
PARSHALL, Mr. and Mrs.DE WITT, "Cuartes-Vistos", Hot Springs Road, Montecito.
——— (Tel. 5102).
PEABODY, Mr. and Mrs. FREDERICK FORREST, "Solana" 43 Eucalyptus Road.
(Phone 5227.)
PIERCE, Mr. & Mrs. SAMUEL C., "Copa-de-Ora", Eucalyptus Lane, Montecito. (Tel5118-R)
PILLSBURY, Mr. EVANS S., "Las Encinitas," 192 Hot Springs Road. (Phone 5267.)
———and Pacific-Union Club, San Francisco.
PILLSBURY, Mr. and Mrs. HARACE D., 192 Hot Springs Road, Montecito. (Tel. 5267).
——— President Montecito Country Club.
POORE, Dr. and Mrs. JOHN R., "Serrania", 47 Buena Vista Road, Montecito. (Tel 5315-W)
POTTER, Mr. and Mrs. MILO M., "La-Parra-Grande", Hot Springs Road, Montecito.
——— (Tel. 5251-W).
PREVOST, Colonel and Mrs. HECTOR, "Verbois" San Ysidro Road, Montecito. (Tel. 5419).
RANDALL, Mrs. and Mrs. FREDERICK H., "Hollyhocks", 165 E. Valley Road, Montecito.
——— (Tel. 5420).

RAYMOND, Mr. and Mrs. CHAS. B., "Westholm", 45 Channel Drive, Montecito. (Tel. 5292)
RHODES, Mr. and Mrs. JAS. M., "Mon-Desir", 321 East Valerio, Santa Barbara. (Tel 2064).
RICKARD, Mr. and Mrs. JAMES B., "Miramonte", 220 West Victoria, Santa Barbara.
——— (Tel. 3341).
RIVES, Mr. and Mrs. REGINALD W., Spring Road, Montecito. (Tel. 5155-W).
ROCK, Mr. and Mrs. HURON, "La Lomita", 75 Sycamore Canyon Road, Montecito. Tel. 5437
ROGERS, Mr. and Mrs. E. KENDALL, "El Cisne Cottage," Pomar Lane. (Phone 5306-W.)
RUSSELL, Mr. and Mrs. JOSEPH B., "La-Prendita", 6 Eucalyptus Lane, Montecito.
——— (Tel. 5298-R).
RYERSON, Mr. & Mrs. EDWARD L., "El Cerrito", Hot Springs Road, Montecito. (Tel. 5082)
SCHRAMM, Mr. and Mrs. ARNOLD H. E., "Las Aguajitas Ranch," 83 San Ysidro Road. (Phone 5193.)
SHOEMAKER, Mrs. MERCER W., "Casa-de-Sueno", 201 East Valley Road, Montecito.
——— (Tel. 5220).
SHOW, Mr. and Mrs. Herbert J., "Los-Pimientos", San Leandro Lane, Montecito. Tel. 5135-J
SMITH, Mrs. ALBERT PAUL, "Sin-Cuidado", 29 Ocean View Av., Montecito. (Tel. 5411).
SMITH,, Mr. and Mrs. GEO. WASHINGTON, "Casa-del-Greco", 17 Mesa Road, Montecito.
——— (Tel. 5088-W).
SMITH, Mrs. SPENCER H., "Bolitho", Eucalyptus Lane, Montecito. (Tel. 5222).
SPAULDING, Mr. and Mrs. WILLIAM S., "Greenworth", 105 Coast Highway
STEEDMAN, Mr. and Mrs. GEORGE F., 136 Hot Springs Road, Montecito.
STEEDMAN, Mr. and Mrs. J. HARRISON, "Glen Arden", 41 Ashley Road, Montecito
——— (Tel. 5308-M).
STOCKTON, Mrs. J. L., (Hallie G.), "The Oaks."
STODDARD, Mr. and Mrs. CARL "Montebello", Palm Drive, Montecito. (Tel. 5128-J).
STOW, Mr. and Mrs. EDGAR W., "La Paterna Rancho." (Phone 6053-W.)
SYKES, Mr. and Mrs RICHARDS, "Consuelo", 35 San Ysidro Road. (Tel. 5223-R).
SWIFT, Mr. and Mrs. CHARLES E., 35 San Ysidro Road, near School House Road. (Phone 5223-R.)
THAYER, Mr. and Mrs. ERNEST L., "La Coseta", 155 Coast Highway, Montecito.
THORNE, Mr. & Mrs. OAKLEIGH, "Las Tejas", 190 Hot Springs Av., Montecito. Tel.5216-M
TREFTS, Mrs. GEORGE M., (Josephine W.), "La Paz", Palm Drive, Montecito. (Tel. 5336)
UNDERHILL, Mr. and Mrs. FRANCIS T., "La Chiquita". Depot Road, Montecito. (Tel. 5089)
VAIL, Mr. and Mrs. EDWARD F. R., 33 Hot Springs Road, cor. Highway. (Ph. 5086.)
WADE, Miss JULIA F., "Rosemaine", 64 Sycamore Canyon Road, Montecito. (eTl. 5439.)
WHITE, Mr. and Mrs. J. E., 20 Hixon Road, Montecito. (Tel. 5237-J).
WALKER, Mr. and Mrs. TALBOT C., "The Gables", Sycamore Canyon Road, Montecito.
——— (Tel. 5092).
——— Mr. JAMES and Mr. CYRUS WALKER.
WALKER, Mr. and Mrs. WM. H., "Cherokee Lodge", Eucalyptus Lane, Montecito.
——— (Tel. 5118-J).
WEBB, Mr. and Mrs. HARRY H., "Sobrillo", 12 Summit Road, Montecito. (Tel. 5303)
WETMORE, Mr. and Mrs. EDW. D., "Mar y Monte", 11 Ridge Road, Montecito. (Tel. 5428).
WHEATON-SMITH, Mr. and Mrs. FRANKLIN, "El Molino".
WHITEHEAD, Mr. and Mrs. R. RADCLIFFE, "Neroli", 12 Ashley Road, Montecito.
WHITEMORE, Mr. and Mrs. JOHN R., "Paradero", 15 School House Road, Montecito.
——— (Tel. 5154-J).
WRIGHT, Mr. and Mrs. JOHN D., "Iuin-Sale".
YAGGY, M.r and Mrs. A. F., "Odacaro", Valley Road, Montecito. (Tel. 5122-M).
WRIGHT, Mr and Mrs. IRVING, Las Tunas Road, Montecito. (Tel. 3211-W).

"THE GARDEN OF ALLAH"

THE SAMARKAND

Reasonable Tariffs

For further information, address

CHARLES B. HERVEY
Caliph

Santa Barbara's Persian Hotel overlooking the mountains and the sea from its own hill-top of thirty acres. Accommodations for 150. Fifty bridal suites.

"HONEYMOON HOUSE"

Open All Year Golf, Polo, Great Bridle Trails. Two Golf Courses.

MONTECITO COUNTRY CLUB

SANTA BARBARA, CAL.

OFFICERS AND DIRECTORS

REGINALD W. RIVES, 1018 State, Santa Barbara ..... President
C. K. G. BILLINGS, Alston Road, Montecito ..... Vice-President
OSCAR BRON, Montecito Country Club ..... Secretary
JOHN S. EDWARDS, PacificSouthwest Bank, Santa Barbara ..... Treasurer
FREDERICK F. PEABODY, 43 Eucalyptus Road, Montecito ..... Director
GEORGE OWEN KNAPP, Sycamore Canyon Road, Montecito ..... Director
GEORGE S. EDWARDS, 1721 Santa Barbara Av., Santa Barbara ..... Director

MEMBERS

ABEL, Captain CHARLES, 810 West Anapamu, Santa Barbara, Cal. (Tel. 3134-W).
ABBOTT, Mr. FRANK E., Mission Canyon, Santa Barbara, Cal. (Tel. 1482-W).
ABBOTT, Mr. WILLIAM M., Holbrook Bldg., or Bohemian Club, San Francisco, Cal.
ALEXANDER, Mr. EDWARD W., 1414 Prospect Drive, Santa Barbara, Cal. Tel. 2415)
ALEXANDER, Mr. J. BEVERLY, Ramona Rd, Montecito, Cal. (Tel. Santa Barbara 5231-W)
ALEXANDER, Mr. JULIUS B., San Leandro Lane, Montecito, Cal. (Tel. 5237-M)
AMES, Mr. FRANK H., San Mateo, Cal. (Tel. San Mateo 274).
AMES, Mr. ALFRED H., San Leandro Lane, Montecito, Cal (Tel. 5316-W).
ANDREWS, Mr. ARCHIE M., 1185 Piedmont Drive, Pasadena, Cal. (Tel. Colorado 8102).
ARMSTRONG, Mr. EARL V., Coast Highway, Montecito, Cal. or South Pasadena, Cal.
AOUT, Rev. S E., 907 Bath, Santa Barbara, Cal. (Tel. 1912-W).
AUSTIN, Mr. CHARLES P., 131 East Arrellaga, Santa Barbara, Cal. (Tel. 1259)
ALBERT, Mr. FRANK, Monte Vista Lane, Montecito, Cal. (Tel. 5324-M).
AVERY, Mr. JOHN H., Care Montecito Country Club. (Tel. 5427).
BACKUS, Mr. GROSVENOR H., care Montecito Country Club, Cal. (Tel. 5427).
BAER, Mr. GEORGE V., 455 S. Raymond Av., Pasadena, Cal.
BAIN, Mr. FERDINAND R., Southern Calif. Gas Co., or 3101 Wilshire Blvd., Los Angeles.
BAKER, Mr. ALFRED L., 9 Montecito Park, Montecito, Cal. (Tel. 5179).
BAKER, Mrs. BERNARD NADAL, "Ingleside" Alston Road, Montecito, Cal. (Tel. 5113-R).
BARBER, Mr. J. R. M., care Montecito Country Club, Cal. (Tel. 5427).
BARING, Mr ALEXANDER, "Guadaloupe Ranch", Romero Road, Montecito. (Tel. 5107-M).
BARNES, Mrs. NATHAN N., care Montecito Country Club, Cal. (Tel. 5427).
BARTLETT, Mrs. WILLIAM H., 21 Middle Road, Montecito, Cal. (Tel. 5143).
BATCHELDER, Mr. GEORGE A., 1617 Paterna Road, Santa Barbara, Cal. (Tel. 18).
BATTSON, Mr. LEIGH M., 330 South New Hampshire Av., Los Angeles, Cal.
BAYLISS, Mr. EUGENE, Middle Road, Montecito, Cal. (Tel. 5249).
BELDEN, Miss BERTHA L., care Montecito Country Club, Cal. (Tel. 5427).
BELKNAP, Mr. FRANK L., "Huskaloe", Mission Ridge, Santa Barbara, Cal. (Tel. 3198).
BELL, Mrs. ADELAIDE C., "El-Cisne," 47 E. Valley Road, Montecito, Cal. (Tel. 5244).
BENNETT, Mr. E. H., care Montecito Country Clib, Cal. (Tel. 5427).
BEVINGTON, Rev. JOHN A., Lasuen Road, Santa Barbara, Cal.
BILLINGS, Mr. ALBERT M., "Sandy Sand", Coast Highway, Carpenteria, Cal. (Tel. 100-W)
BILLINGS, Mr. C. K. G., Alston Road, Montecito, Cal. (Tel. 812)
BISHOP, Mr. JEROME H. Jr., "Corona-del-Mar", Montecito, Cal. (Tel. 6012-J.)
BISSELL, Dr. ELMER J., Mission Canyon, Santa Barbara, Cal. (Tel. 936-J)
BIXBY, Mr. RUFUS E., 505 Orena, Santa Barbara, Cal.
BLACK, Mr. CLARENCE A., Mission Ridge, Santa Barbara, Cal. (Tel. 299).
BLANKEHORN, Mr. DAVID, Channel Drive, Montecito, Cal. (Tel. 5129-R).
———— or 639 Lester Av., Pasadena, Cal. (Tel. Fair Oaks, 3032).
BLISS, Mr. F. N., care Montecito County Club, Cal. (Tel. 5427).
BLISS, Mr. WILLIAM HENRY, "Casa Dorinda", Hot Springs Road, Montecito. (Tel. 5300).
BOLDT, Mr. GEORGE C. Jr., "La-Manzanita", Hot Springs Road, Montecito, Cal.
———— (Tel. 5404 or 5213).
BOND Mr MARSHALL, 328 East Islay, Santa Barbara, Cal. (Tel. 1796-W).
BOTHIN, Mr. HENRY E., "Piranhurst", Palm Drive, Montecito, Cal. (Tel. 5070).
BOWERS, Mrs. MARTHA D., Juninero Plaza, Santa Barbara, Cal. (Tel. 2215).
BOYD, Mr. JOHN, "Las-Palmas", 12 Alameda Court, Santa Barbara, Cal. (Tel. 2085-M).
BOYD, Mr. SCOTT LEE, 333 East Mission, Santa Barbara, Cal. (Tel. 2577)
BRAINARD, Mr. HARRY L., 60 East Valley Road, Montecito, Cal. (Tel. 5100-J).
BRAND, Mr. ALFRED, 7 San Leandro Lane, Montecito, Cal. (Tel. 5181-J), or 890 South
———— Orange Grove Av., Pasadena, Cal. (Tel. Colorado 6471).
BRECKINRIDGE, Mr. JOHN C., care Montecito Country Club, Cal. (Tel. 5427).
BRIDGE Mr. JOHN DWIGHT, Pomar Lane, Montecito, Cal. (Tel. 5316-J)
BRODIE, Mrs. BENJ. P., 218 E. Padre, Santa Barbara, Cal. or 3798 Clay St., S. F. Cal
BROMFIELD, Mr. D. GORDON, "Granada", Hot Springs Road, Montecito. (Tel. 5025).
BROWN, Mr. ARMITT, care Montecito Country Club, Cal. (Tel. 5427).
BROWN, Mr. IRVING A., San Leandro Lane, Montecito, Cal. ((Tel. 5352-J)
BROWN, Mr. OSCAR, Secretary Montecito Country Club, Santa Barbara, Cal. (Tel. 5427).
BROWN, Dr. REXWALD Eucalyptus Hill, Montecito, Cal. (Tel 133)
BROWN, Mr. S. A. RITTER, 20 Channel Drive, Montecito, Cal. (Tel. 5130)
BROWNELL, Mr. WILLIAM A., Oak Grove, Santa Barbara Cal. (Tel. 5324-R)
BRUNSEN Mr. EDWARD WAINWRIGHT, 512 E. Arrellaga, Santa Barbara, (Tel. 3210-W)
BRUSH, Mr. ALFRED F. San Leandro Lane, Montecito, Cal. (Tel. 5231-M).
BRUSH, Dr. NATHANIEL, H., McCormick Estate or San Marcos Bldg., Santa Barbara,
———— (Tel. 440).
BRYCE, Mr. PETER COOPER, Sycamore Canyon, Montecito, Cal. (Tel. 5286).
BUCKINGHAM, Mr. H. W., Willina Lane, Montecito, Cal. (Tel. 5106-J)
BULL, Commodore JAMES H., 2226 Clay St., San Francisco— or 2 Alameda Court Santa
———— Barbara, Cal.
BULLIS, Mr. JAMES S., 425 East Valerio, Santa Barbara, Cal. (Tel. 3197-J).
BURKE, Miss MARGARET, 1819 Mission Ridge Road, Santa Barbara, Cal. (Tel. 3211-R).
BUTLER Mr. JOHN LLOYD Saticoy, Cal.
CABLE, Mr. HIRAM S., 511 East Arrellaga, Santa Barbara, Cal.
CABOT, Mr. GEORGE E., East Valley Road, Montecito, Cal. (Tel. 5276-R)
CABOT, Mr. GEORGE E., East Valley Road, Montecito, Cal. (Tel. 5276-R).

MONTECITO COUNTRY CLUB (Continued)

REGULAR MEMBERS (Continued)

CALDWELL, Mr. BROWN, Hot Springs Av., Montecito, Cal. (Tel. 5113-M).
CALDWELL, Mr. EDW. S., Beverly Lodge", 10 San Ysidro Road, Montecito. (Tel 5341-M).
CALEF., Mr. SAMUEL P., "Las-Acacias" Coast Highway, Montecito, Cal. (Tel. 5132.)
CAMPBELL, Mrs. COLIN, "Ranch Goleta", Montecito, Cal. (Tel. 6041).
CAMPBELL, Mrs. WM. NORMAN, "Malula", 29 Middle Road, Montecito, Cal. (Tel. 5162)
CAMPBELL, Dr. WM. HOWARD, 120 East Mission, Santa Barbara, Cal. (Tel. 723),
CANBY, Mr. JAMES B., Jr., Mesa and Olive Mill Road, Montecito, Cal. (Tel. 5357-M).
CANER, Mr. HARRISON, care Montecito Country Club, Cal. (Tel. 5427).
CANFIELD, Judge ROBERT B., 1617 State or Howard-Canfiled Bldg., Santa Barbara.
——— (Tel. 405).
CARHART, Mr. HAMILTON, Jr., 3 Montecito Park, Montecito, Cal. (Tel. 5173).
CARLIN, Mrs. THEODOSIA S., Lingate Lane, Montecito, Cal. (Tel. 5329-J).
CARRINGTON, Mr. W. T., "Villa-del-Repose", 166 E. Valley Road, Montecito. (Tel. 5342-J)
CHADBOURNE, Mrs. LOUISE J., 2030 Anacapa, Santa Barbara, Cal. (2882-J).
CHANDLER, Mr. LEO S., 637 W. 23rd St., Los Angeles, Cal. (Tel. L. A. Beacon 6055).
CHASE, MrH.G.,1012 State—or 2012 Anacapa, Santa Barbara, Cal (Tel. 125 or 586).
CHASE, Mr. HAROLD S., 34 San Leandro Lane, Montecito, Cal. (Tel. 5212).
CHATTFIELD-TAYLOR, Mr. HOBART C., "Far-Afield", 184 Hot Springs Road, Montecieo.
——— (Tel. 5404).
CHESTER, Mr. THOMAS, 111 East Arrellaga, Santa Barbara, Cal. (Tel. 1650).
CHILD, Mr. JOHN HOWARD, "Vegemar", Cabrillo Blvd., Montecito, Cal. (Tel. 310).
CHILDS, Mr. THEO. S., Riverside, Orange County, Cal.
CHURCH, Mr. TOWNSEND V., Montecito Country Club, Cal. (Tel 5427).
CLARKE, Mr. WILLIAM H., Mission Canyon, Santa Barbara, Cal. (Tel. 2696-M).
CLIFT, Mr. FREDERICK C., Clift Hotel, Geary and Taylor Sts, San Francisco, Cal.
CLYDE, Mr. GEORGE W., "Montenare", Rametto Road, Montecito, Cal. (Tel. 5295-W)
COBB, Mr. WALTER F., "Casa-de-Mariposa", 39 Middle Road, Montecito, Cal. (Tel. 5442).
CODDINGTON, Colonel H. A., care Montecito Country Club, Cal. (Tel. 5427).
COE, Mrs. SCHUYLER M., 229 E. Pedregosa, Santa Barbara, Cal.
COLEMAN, Mrs. AGNES ALMY, "Gato Ranch", Montecito, Cal. (Tel. 6029-W)
COLEMAN, Mr. GEORGE EDWARD, "Monte-Arroyo", 119 Hot Springs Roan, Montecito.
——— (Tel. 5410).
COLEMAN, Mr. JOSEPH G. Jr., 55 San Leandro Lane, Montecito, Cal. (Tel. 5354).
COLES, Mr. A. P., San Leandro Lane, Montecito, Cal. (Tel. 5237-R).
CONKLIN, Mr. M. T., care Montecito Country Club, Cal. (Tel. 5427).
CONKLIN, Mr. WILLIAM H., Ortega Hill, Montecito, Cal. (Tel 5332-J.)
CONRAD, Mrs. LYLE V., care Montecito Country Club, Cal. (Tel. 5427).
CONVERSE, Mr. E. C., care Montecito Country Club, Cal. (Tel. 5427).
COURTNEY, Mr. GEOFFREY STEWART, Ayala Lane, Montecito. (Tel 5111).
COWLES, Mr. WILLIAM H., Eucalyptus Hill Road, Montecito, Cal. (Tel. 5235)
COX, Mr. HERBERT C., "Ennisbrook", 63 San Leandro Lane, Montecito. (Tel 5152).
CRANE, Mr. ROBERT F., San-Ysidro-Road, Montecito, Santa Barbara Co., Cal.
CROW, Judge SAMUEL E., 431 E. Victoria, Santa Barbara, Cal. (Tel. 1466).
CRUICKSHANK, Mr. FALCONER G., S. Orange Grove Av., Pasadena, Cal.
CULLEY, Mr. THOMAS KNIGHT, 225 E. Los Olivas, Santa Barbara, Cal. (Tel. 562).
CUTCHEON, Mr. F. W. M., Mission Ridge, Santa Barbara, Cal. (Tel. 3032-R).
CUNNANE, Dr. W. B., 1327 Dela Vina, or San Marcus Bldg., Santa Barbara. (Tel. 297).
DABNEY, Mr. CHARLES W., Ontare Road, Montecito, Cal. (Tel. 1532).
DABNEY, Mr. SAMUEL, Outrae Road, Montecito, Cal. (Tel. 1532).
DABNEY, Mr. CHARLES W. J., Ontera Road, Montecito, Cal. (Tel. 1532).
DALLIBA, Mrs. WILLIAM S., "Sierra-Val-Mar", East Valley Road. (Tel. 5208-R)
DANIELSON, Mrs. EMIL A., "Four-Acres", 90 Coast Highway, Montecito, Cal. (Tel. 5141).
DAKIN, Mr. HENRY, W., care Montecito Codpntry Clib, Montecito, Cal.
DATER, Mr. HENRY, "Dias-Felices", Sycamore Canyon Road, Montecito, Cel. (Tel.5286).
DAVIS, Mr. HAROLD H., "Hollister Ranch", 15 Humphrey Road, (Tel 1886-J)
DAVIS, Mr. HOWARD H., "Hollister Ranch", 15 Humphrey Road. (Tel. 1886-J).
DAVIS Mrs. NORRIS K. Coast Highway, Montecito. (Tel. 5265), or 1800 Broadway, S. F.
DAVIDSON, Mrs. WILLIAM. "Darroch-Lodge", 68 Hot Springs Road, Montecito, Cal.
DEBNEY, Mr. CHTRLES W. J., Ontare Road, Montecito, Cal. (Tel 1532)
de KOCH, Mrs. SERENA, 2101 S. Gramery Place, Los Angeles, Cal. (Tel. L. A. 767-841).
DEMPSTER, Mr. CHARLES W., care Montecito Country Club, Cal. (Tel. 5427).
DENNISON, Mrs. CHARLES S., Tremonto Road, Montecito, Cal. (Tel. 1362-J).
DENISON, JOHN H., "Las-Tunas", River Rock Road, Montecito, Cal. (Tel. 5304).
de ROPP, Baron ALFRED, Los Angeles, Cal.
DEUEL, Rev. CHARLES E., 1600 Canal, Santa Barbara, Cal. (Tel. 510).
DIBBLEE, Mr. THOS. WILSON, 111 E. Pedregosa, Santa Barbara, Cal. (Tel. 2019-W).
DICKINSON, Mr. WM. R., 32 Junipero Plaza, Santa Barbara, Cal. (Tel. 1248-J) or
——— 585 Bellefontaine, Pasadena, Cal.
DIETERICH, Mr. A. E., care Montecito Country Club, Montecito, Cal
DIX, Hon JOHN A. New York City, or La Vereda Road, Montecito, Cal. (Tel. 5281-W)
DOAN, Mr. GEORGE P., 334 East Valerio, Santa Barbara, Cal. (Tle. 1617-J)
——— or 500 Prospect Av., Pasadena, Cal. (Tel. Fair Oaks 1243).
DOUGLAS, Mr. GEORGE B., care Montecito Country Club, Montecito, Cal.
DOUGLAS, Dr. MALCOLM, care Montecito Country Club, Montecito, Cal.
DOULTON, Mr. HAROLD J., Miramar Hotel, Montecito, Cal. (Tels. 2684 and 5418).
DOULTON, Mr. HAROLD S., Miramar Hoel, Montecito, Cal.
DOULTON, Mr. ROBERT H., Miramar Hotel, Montecito, Cal.
DOWSON, Major PHILIP S., "El Cajon", Ahley Road, Montecito, Cal. (Tel. 5448)
DRAKE, Mr. HARRY P., care Montecito Country Club, Montecito, Cal.
DRAKE, Mr. J. R., "Toro Canyon Ranch", or 31 E. Pedregosa, Santa Barbara. (Tel. 3112-J)
DREER Mrs. WILLIAM F., 1807 Lasuen Road, Santa Barbara, Cal.
DREYFUS, Mr. LOUIS G., 1225 State, Santa Barbara, Cal. (Tel. 111).
DUANE, Mr. WILLIAM NORTH, "La Sopresa" E. Valley Road, Montecito. (Tel. 5333).
du BOIS, Mr. E. BLOIS, "Paraiso-Escondido", Hot Springs Road, Montecito, (Tel. 5113-M).
DUDEN., Mr. HAROLD A., care Montecito Country Club, Montecito, Cal.
DUFFY, Mr. JOHN, 3 Spaulding House, Montecito, Cal. (Tel. 5281-W).
DURYEA, Mrs. H. B., care Montecito Country Club, Montecito, Cal.

MONTECITO COUNTRY CLUB (Continued)

REGULAR MEMBERS (Continued)

EASTON, Mrs. STANLEY A., 20 Hixon Road, Montecito, Cal.
EASTMAN, Mr. NORMAN F., Miramar, Montecito, Santa Barbara, Co., Cal.
EDDY, Mr. HERMAN H., Mission Canyon Road, Santa Barbara, Cal. (Tel. 833).
EDWARDS, Mr. ALFRED, 2014 Garden, Santa Barbara, Cal. (Tel. 219).
EDWARDS, Mr. CHARLES A., 115 East Islay, Santa Barbara, Cal. (Tel. 1223).
EDWARDS, Mr. C. F. care Montecito Country Club, Montecito, Cal.
EDWARDS, Mr. DUNCAN L., Hixon Road, Montecito, Cal. (Tel. 5110).
EDWARDS, Mr. GEORGE S., Patterson Av., Santa Barbara, Cal. (Tel. 6006-W).
EDWARDS, Mr. H. L., care Montecito Country Club, Montecito, Cal.
EDWARDS, Mr. JOHN S., Junipero Plaza, Santa Barbara, Cal. (Tel. 2416).
EDWARDS, Mr. ROGER, care Montecito Country Club, Montecito, Cal.
EDWARDS, Mr. WILLIAM A., 2311 Santa Barbara, Santa Barbara, Cal. (Tel. 2886-W).
EICHHEIM, Mr. HENRY, Oak Road and Mesa, Santa Barbara, Cal. (Tel. 5357-J).
ELSTON, Mr. HARRY K, School House Road, Montecito, Cal. (Tel. 5203).
EMERY, Miss KATHRYN, care Montecito Country Club, Montecito, Cal.
ERVING, Mr. JOHN LANGDON, "La Ladera", Valley Road, Montecito Cal. (Tel. 5414).
ESPEY, Mr. JOHN E., 630 Drexel Place, Pasadena, Cal. (Tel. Colorado 2861)
FAGER, Mr. RAYMOND F., 327 East Victoria, Santa Barbara, Cal.
FAIRBANKS, Dr. C. O., 34 East Mission, Santa Barbara, Cal. (Tel. 891-J).
FAIRBANKS, Mr. FREDERICK C., Coast Highway, Montecito, Cal. Tel. 5321-J) or
——— 217 Oaklawn, South Pasadena, Cal. (Tel Fair-Oaks 5276).
FAIRCHILD, Mr. WILLIAM S., Tremonto Road, Montecito, Cal. (Tel. 2314-J).
FERNALD, Mr. REGINALD G., 422 Santa Barbara, Santa Barbara, Cal. (Tel. 828).
FIELD, Mr. E. SALISBURY, Montecito, Santa Barbara, Cal.
FILLMORE, Mr. EYLAR M., 509 E. Michetarena, Santa Barbara, Cal. (Tel. 1613-W)
FISKE, Mrs. JOHN S., "Siamasia", Montecito, Santa Barbara Co., Cal. (Tel. 5272-R).
FISKE Mr. W. M L., care Montecito Country Club, Montecito, Cal.
FITHIAN, Mr. JOEL REMINGTON, Fithian Bldg., Santa Barbara. (Tel. 2751-J) or
——— Carpinteria, Cal.
FITHIAN, Mrs. A. STOW, Hot Springs Road, Montecito, Cal. (Tel. 5185-W).
FLEISCHMAN, Major MAX C., "Edgewood Ranch", Hubbard Road, Montecito (Tel. 5456)
——— or McKay Bldg., Santa Barbara, Cal.
FORBES, Mrs. JOHN M., 9 San Leandro Lane, Montecito, Cal. (Tel. 5280-J).
FOX, Mr. LEE S., care Montecito Country Club, Montecito, Cal.
FRANKLIN, Dr. WALTER SCOTT, "Walora Ranch", Santa Barbara, Cal. (Tel. 6015-J)
FREEMAN, Mr. A. E. care Montecito Country Club, Montecito, Cal.
FREW, Mr. WILLIAM, care Montecito Country Club, Montecito, Cal.
FRINK, Mr. HARLOW C., 1018 State, Santa Barbara, Cal. (Tel. 1826).
FROTHINGHAM, Mr. BROOKS, 232 East Los Olwos, Santa Barbara, Cal. (Tel. 1759-J)
FULLER, Mr. H. A. 430 San Rafael Av., Pasadena, Cal. (Tel. Colorado 6244)
GALLAHER, Mr. FRANK M, 19 Palm Drive, Montecito,, Cal. (Tel. 5183).
GALLATIN, Mr. GOELET, care Montecito Country Club, Montecito, Cal.
GANE, Mr. HENRY S., Mission Canyon, Santa Barbara, Cal. (Tel. 1080-W).
GANTZ, Mrs. HARRY, Hot Springs Road, Montecito, Cal.
GARDNER, Mr. EDGAR B., care Montecito Country Club, Montecito, Cal.
GATES, Mr. STEPHEN, "El Novato", Ortega Hill, Montecito Cal. (Tel. 5262-R)
GAVIT Mr. E. PALMER "Cuesta-Linda", Sycamore Canyon Road, Montecito, Cal. (Tel5288)
GENUNG, Mr. HARVEY J., 5 Eucalyptus Lane, Montecito, Cal. (Tel. 5118-M).
GIBBONS, Mrs. MARY O., Oak Grove, Santa Barbara, Cal. (Tel. 5323).
GILBERT, Mr. EDWARD A., 202 East Pedregosa, Santa Barbara, Cal. (Tel. 240).
GILBERT, Mr. EDWARD A. Jr., 900 State, or 124 E. Pedregosa, Santa Barbara. (Tel. 383)
GILLESPIE Mr JAMES W., "El-Fureidas", Para Grande Lane, Montecito, (Tel. 5187-W).
GIRVAN, Mr. CHARLES E., 1 La Morada, Santa Barbara, Cal. (Tel. 1968-J).
GLADWIN, Mr. HAROLD S. San Leandro Lane, Montecito, Cal. (Tel. 5218).
GLASS Mrs. LEONARD, care Montecito Country Club, Montecito Cal.
GLESSNER, Mr. GEORGE B., care Montecito Country Club, Montecito, Cal.
GOODALL Captain HARRY W., 170 Coast Highway, Montecito, Cal. (Tel. 5313-W)
GOODHUE, Mr. BERTRAM G., "Sunnyside", Valley Road, Montecito, Cal. (Tel. 5100-W)
GOULD, Mr. EDWIN M., care Montecito Country Club, Montecito, Cal.
GOULD, Mr. GEORGE H., Olive Mill Road, Montecito, Cal. (Tel. 5061.)
GRAHAM, Mr. WILLIAM MILLER, care Montecito Country Club, Montecito, Cal.
GRAHAM, Mrs. MILLER, (Eleanor), Cabrilla Blvd., Montecito, Cal. (Tel. 2138)
GRAHAM, Mr.s MILLER (Eleanor), Cabrillo Blvd., Montecito, Cal. (Tel. 2138).
GRANNIS, Mr. HERMAN W., Ord Ice Co., Santa Barbara, Cal. (Tel 779).
GRAVES, Colonel CHARLES H., 2310 Santa Barbara, Santa Barbara, Cal. (Tel. 1746-J).
GRAY, Mr. DAVID, "Grayholme", Alston Road, Montecito, Cal. (Tel. 5321).
GRAY, Mrs. ROLAND 68 Hot Springs Road, Montecito, Cal. (Tel. 5104).
GREEN, Mr. A. M., "Ivydene", Coast Highway, Montecito, Cal. 5335-J)
GRIFFITH, Mr. RICHARD M., care Montecito Country Club, Montecito, Cal.
GRIFFITH, Mr. WILLIAM G., Howard Canfield Bldg., or 1732 Olive, Santa Barbara, Cal.
——— (Tels. 403 and 501.)
GRING, Mr. RUDOLPH B., Spring Road, Montecito, Cal. (Tel. 5248-W).
HALE, Mr. CLINTON B., 325 E. Pedregosa, or San Marcos Bldg., Santa Barbara, (Tel. 595)
HAMMOND, Mrs. GARDNER G., "Bonnymede", 70 Channel Drive, Montecito, Cal. (Tel.5400)
HAMMOND, Mr. JOHN HAYS, New York City and Washington, D. C.
HANCHETT, Mr. LEWIS E., Middle Road, Montecito, Cal. (Tel. 5147).
HARDIN, Mr. JOHN H., care Montecito Country Club, Montecito, Cal.
HARDING, Mr. JOSIAH R., La Vereda Road, Montecito, Cal.
HARRISS, Dr. CHARLES, care Montecito Country Club, Montecito, Cal.
HARRIS, Mr. H. H., 2520 State St., Santa Barbara, Cal. (Tel. 309-W).
HARVEY, Mr. FORD, Sycamore Canyon Road, Montecito, Cal.
HARRISON, Mr.s FRANCES K., care Montecito Country Club, Montecito, Cal.
HASERICK, Mr. HAROLD, 1 Chelsea Court, Montecito, Cal. (Tel. 5079-W).
HASTINGS, Mr. T. MITCHELL, "Hope Lodge", 34 Ocean View Av., Montecito. (Tel. 5343).
HAWLEY, Mr. THEODORE S. 206 Padre, Santa Barbara, Cal. (Tel. 858).
HAYNE, Mr. ROBERT Y., 300 Hot Springs Road, Montecito, Cal. (Tel 5339-J)
HAZARD, Mrs. ERNEST NEWBOLD, 635 E. Anapamu, Santa Barbara, Cal. (Tel. 1906-J)

MONTECITO COUNTRY CLUB (Continued)

REGULAR MEMBERS (Continued)

HAZARD, Mrs. R. G., "Dial-House", Mission Ridge, Santa Barbara, Cal. (Tel. 2399).
HEANY, Mr. JOHN WILLIAM, 2441 Garden, Santa Barbara, Cal. (Tel. 3315).
HEBERTON, Mr. CRAIG, "El-Hogar", Middle Road, Montecito, Cal. (Tel. 5294)
HECKER, Mrs. HELEN, 110 Hot Springs Road, Montecito, Cal.
HEFFELFINGER, Mr. F. F., care Montecito Country Club, Montecito, Cal.
HENRY, Mr. LESLIE B., Security Bldg., Pasadena, Cal. (Tel. Fair Oaks 232).
HENSHAW, Mr. WILLIAM G., "Mira-Vista", 44 Ashley Road, Montecito. (Tel. 5186)
———— also Stanford Court Apts., San Francisco.
HERSEY, Mr. RALPH W., 2442 Garden St., Santa Barbara, Cal. (Tel. 2033).
HERTER, Mr. ALBERT, 114 Chapala, Santa Barbara, Cal. (Tel. 3446).
HERVEY, Mr. CHARLES B., Samarkand Hotel, Santa Barbara, Cal. (Tel. 3100)
HIGGINSON, Mrs. AUGUST B., "Punta-de-Los-Cedros", 1 Channel Drive, Montecito, Cal.
———— (Tel. 5065).
HODENPYL, Mr. ANTON G., 1830 Anacapa, Santa Barbara, Cal.
HODGES, Mr. WALTER, E., 2112 Santa Barbara Av., Santa Barbara, Cal. (Tel. 3226).
HOEFLING, Mr. LUDWIG G., 900 State St., Santa Barbara, Cal. (Tel. 851).
HOFFMAN, Mr. BERNARD, 2420 Garden St., Santa Barbara, Cal. (Tel. 436).
HOLLIS, Mr. H. L., care Montecito Country Club, Montecito, Cal.
HOLLISTER, Mr. GRANGER A., care Montecito Country Club, Montecito, Cal.
HOLLISTER, Mr. J. JAMES, 1st National Bank, Santa Barbara, Cal.
HOOD, Mr. GEORGE GOWAN, care Montecito Country Club, Montecito, Cal.
HOPKINS, Mr. WALTER A., 7 Montecito Park, Montecito, Cal. (Tel. 5177).
HOPPER, Mr. HARRY F., Coast Highfay, Montecito, Cal. (Tel. 5245)
HORNE, Mrs. JULIA W., Ontare Road, Montecito, Cal. (Tel. 1959-M).
HOTCHKISS, Dr. LUCIUS W., 1624 Garden St., Santa Barbara, Cal. (Tel. 3222)
HOVEY, Mr. WILLARD P., 4 Chelsea Court, Santa Barbara, Cal. (Tel. 5079-M).
HOWER, Mr. C. G., 21 Ridge Lane, Santa Barbara, Cal. (Tel. 2543-R).
HUBBARD, Mr. LESTER F., care Montecito Country Club, Montecito, Cal.
HUBBARD, Mr. STERLING W., 2329 Santa Barbara Av., Santa Barbara, Cal. (Tel. 2886-J).
HUGHES, Mr. LAFAYETTE M., Middle Road, Montecito, Cal. (Tel. 5285)
HULL, Mr. JAMES H., 127 Coast Highway, Montecito, Cal. (Tel. 5285)
HYDE, Mr. ROBERT S., Las Tunas Road, Montecito, Cal. (Tel. 5034).
ILSLEY, Mr. SPENCER, "Arequipa", 76 Sycamore Canyon Road, Montecito. (Tel. 5142-J)
ISHAM, Mr. ALBERT-KEEP, 51 San Ysidro Road, Montecito, Cal. (Tel. 5278).
ISHAM, Mr. RALPH, "Pompeiion Court, Montecito, Cal. (Tel. 5278).
JACKSON, Mrs. HERVEY, care Montecito Country Club, Montecito, Cal.
JAMESON, Mr. JOHN A., 20 Park Lane, Howard-Canfield Bldg., Santa Barbara. (Tel. 545)
JEAN, Dr. GEORGE W., San Marcus Bldg., Santa Barbara, Cal. (Tel. 351).
JEFFERSON, Mr. JOHN PERCIVAL, "Mira-Flores", Ridge Road, Montecito, (Tel. 5311).
JEFFRIES, Mr. JOHN, 5th, Montecito, Santa Barbara County, Cal. (Tel. 5336-R).
JENCKES, Mr. ROBERT J., "The-Peppers", 120 Hot Springs Road, Montecito. (Tel. 5415).
JEWETT, Mr. EDWARD T., San Leandro Lane, Montecito, Cal. (Tel 5247-W).
JOHNSTONE, Mr. EARL G., 1740 Olive, Santa Barbara, Cal. (Tel. 3488).
JOHNSTON, Mrs. EDITH NEWLAND, "Tierra-Nueva", Hot Springs Road, Montecito.
———— (Tel. 5241-W)
JOHNSON, Mr. EDWARD A., 1903 State St., Santa Barbara, Cal. (Tel. 1374-J).
JOHNSTON, Mr. KEITH,, Care Montecito Country Club, Montecito, Cal.
JOHNSON, Mr. KIRK B., Alpine Drive, Beverly Hills, Los Angeles, Cal. (Tel L. A. 559-193)
JOHNSON, Mrs. LORENZO, "Los-Olas", Channel Road, Montecito, Cal.
JOHNSON, Mr. THOMAS B., East Valley Road, Montecito, Cal. (Tel. 5232-J.)
JONES, Miss GWETHALYN, care Montecito Country Club, Montecito, Cal.
JONES, Mr. L. E., 1921 Bath St., Santa Barbara, Cal. (Tel. 2848-R).
JONES, Mr. THOMAS D., care Montecito Country Club, Montecito, Cal.
KAIME, Mr. ALVAH M., Pebble Beach, Monterey Co., Cal.
KATHENKAMP, Mr. J. F., 21 Ocean Av., Montecito, Cal. (Tel. 5330).
KEENEY, Mr. CHARLES C., 44 Ashley Road, Montecito or 444 Wildwood Av., Piedmont, Cal.
KEENEY, Mrs. FRED C., 1833 Santa Barbara Av., Santa Barbara, Cal. (Tel. 1653).
KEITH, Mr. HAROLD G., 1615 Dela Vina, Santa Barbara, Cal. ((Tel. 3405-R)
KELSO, Mr. E. BRYAN, 615 East Sola, Santa Barbara, Cal. (Tel. 2620-R).
KENDALL, Mr. GEORGE CHOATE, "Illahee", Buena Vista Lane, Montecito. (Tel. 5228-R)
KENNERLY, Mr. CLAUDE S., "La-Casita-Bonita" School House Rd, Montecito. (Tel., 5211)
KING, Mr. JAMES, 1730 Lasuen Road, Santa Barbara, Cal. (Tel. 1927-W).
KNAPP, Mr. GEO. OWEN, "Arcady", Sycamore Canyon Road, Montecito, Cal. (Tel. 5438).
KNIGHT, Mr. HARRY FRENCH, "Glen Oaks", 204 E. Valley Road, Montecito. (Tel. 5149).
KNOTT, Mr. FRANKLIN PRICE, "Ceira-Nar", 8 Ridge Road, Montecito, Cal. (Tel 5058).
KOEFORD, Dr. H. O., 1421 State St., Santa Barbara, Cal. (Tel. 1729)
———— or Apt. 1 1624 Garden St., Santa Barbara, Cal. (Tel 417).
KOHLSATT, Dr. D. J., care Montecito Country Club, Montecito, Cal.
LACEY, Mr. W. DE WITT, 1105 Arden Road, Pasadena, Cal. (Tel. Fair Oaks 2975).
———— or 2 Montecito Park, Montecito, Santa Barbara Co., Cal. (Tel. 5172).
LANDRETH, Miss MILDRED, Coast Highway, Montecito, Cal. (Tel 5361-M).
LEADBETTER, Major FREDERICK W., "Punta-del-Castillo", Montecito, Cal. (Tel. 920).
LEGGETT, Mr. WARREN F., care Montecito Country Club, Montecito, Cal.
LEIGHTON, Miss HELENE T., 130 Padre, Santa Barbara, Cal. (Tel. 1142-J).
LEITER, Mr. JOSEPH, Chicago, Illinois.
LEVY, MICHEL A., 913 State St., or 2027 Santa Barbara Av., Santa Barbara, Cal.
LINDLEY, Mr. ALBERT, 1818 Prospect St., Santa Barbara, Cal.
LINDLEY, Mr. WILLARD PALMER, "Yononte"", Hot Springs Av., Montecito, Cal.
LIVINGSTON, Mr. FRANCIS M., 1616 Dela Vina, Santa Barbara, Cal. (Tel. 3048).
LOUDERMAN, Mrs. F. M., 1919 Santa Barbara Av., Santa Barbara, Cal. (Tel. 1545).
LOVETT, Judge ROBT. S., Lasuen Road, Santa Barbara, or Union Pacific Ry., Ogden, Utah.
LOWE, Mr. EDWARD, "El-Elisco", Sycamore Canyon Road, Montecito, Cal. (Tel. 5053-W)
LOWRY, Mrs. HOWARD S., 808 California St., Santa Barbara, Cal. (Tel. 3060-M).
LUNDGREN, Mr. FERNAND, Mission Canyon, Santa Barbara, Cal. (Tel. 2346-W)
LUTON, Dr. R., 108 E. Mission or San Marcos Bldg., Santa Barbara, Cal. (Tel. 440).

MONTECITO COUNTRY CLUB (Continued)

REGULAR MEMBERS (Continued)

LYMAN, Dr. EUGENE, H., San Marcus Bldg., Santa Barbara, Cal. (Tel 573).
LYMAN, Mr. WILLIAM PRATT, care Montecito Codntry Club, Montecito, Cal.
LYON, Mr. J. D., care Montecito Country Club, Montecito, Cal.
McALPIN, Mr. J. RODERICK, care Montecito Country Club, Montecito, Cal.
McDANIEL, Mr. C. M., "Solejar", Oak Grove, Santa Barbara, Cal. (Tel. 5077-W).
McDANIEL, Mr. C. M., San Marcos Bldg., Santa Barbara, Cal. (Tel. 1605).
McDEARMOTT, Mr ANDREW M., care Montecito Country Club, Montecito, Cal.
McFARLAND, Mr HUGH, 1327 Oak Knoll, Pasadena, Cal. (Tel Fair Oaks 2343)
McGANN, Mr. ROBERT G., "Ca'di-Sopra", 98 Palm Av., Montecito, Cal. (Tel. 5166).
McMANUS, Mr. JOSEPH, "Montressor", 240 Coast Highway, Montecito, Cal. (Tel. 5273-J)
McWILLIAMS, Mr. JOHN Jr., 1207 S. Pasadena Av., Pasadena, Cal. (Tel. Colorado 5606).
———— or 9 Montecito Park, Montecito, Santa Barbara Co., Cal. (Tel. 5179.)
MACY, Mr. WILLIAM STARBUCK, 22 Mesa Road, Montecito, Cal. (Tel. 5250).
MACDONALD, Mr. AUGUSTIN S., 325 Vernon, Oakland, Alameda Co. Cal.
MAGNUS, Mr. AUGUST G., care Montecito Country Club, Montecito, Cal.
MARIN, Miss ANTONIA, 2311 Garden St., Santa Barbara, Cal. (Tel. 1150).
MARTIN, Mr. JOHN R., care Montecito Country Cldb, Montecito, Cal.
MARTIN, Mr. JOHN R., San Marino, Los Angeles County, Cal.
MASURY, Major FRED L. M., 1814 Anacapa, Santa Barbara, Cal. (Tel. 3316).
MATTHEWS, Mr. W. E., care Montecito Country Club, Montecito, Cal.
MASSEY, Mr. THOMAS GLADSTONE, 14 W. Anapamu, Santa Barbara, Cal. (Tel. 3316).
MATTHIESSON, Mr. F. W., care Montecito Country Club, Montecito, Cal.
MERWIN, Mr. WILLIAM B., 555 West California, Pasadena, Cal. (Tel. Colorado 5611).
———— or Hodges House, East Valley Road, Montecito, Cal. (Tel. 5114).
MILEY, Mrs. E. J., Mission Canyon, Santa Barbara, Cal. (Tel. 1817-J)
MILLER, Mr. C. O. G., 519 California or 3001 Pacific Av., San Francisco, Cal.
MINTON, Mrs. ANITA, T., Humphrey Road, Montecito, Cal. .Tel. 5340-R).
MINES, Mr. WILLIAM W., 3205 Fair Oaks Av., Altadena, Cal. (Tel. Fair Oaks 4410)
MITCHELL, Captain E. PRYCE, 64 Sycamore Canyon Road, Montecito, Cal.
MITCHELL, Mr. JOHN J. Jr., "El-Mirado", Palm Drive, Montecito, Cal. (Tel 5290)
MONTGOMERY, Mr. RICHARD M., Junipero Place, Santa Barbara, Cal. (Tel. 3011-W)
MORGAN, Mr. COSMO E., 3rd, 2244 W. 24th, Los Angeles, Cal. (Tel. 729-73)
MORRISON, Major VICTOR, care Montecito Country Club, Montecito, Cal.
MOTHERSHEAD, Mr. JOHN L., 721 St. John, Pasadena, Cal. (Tel. Colorado 4210)
———— or Ocean View Av., Montecito, Santa Barbara, Cal. (Tel. 5411)
MULLER, Miss LOUISE, 5 Humphrey Road, Montecito, Cal. (Tel. 5151-M.)
MULLIGAN, Dr. WESLEY T., 3 La Morada Av., Montecito, Cal. (Tel 2873-J)
MULLINS, Mr. C. F., "La-Vista" Lasuen Road, Santa Barbara, Cal. (Tel. 3147-M)
MUNRO, Mr. ROBERT J., care Montecito Country Club, Montecito, Cal.
MURPHY, Mr. DWIGHT, Paterna Road, Santa Barbara, Cal. (Tel. 5383)
MURPHY, Mr. WALTER M., La Canada, Pasadena, Cal. (Tel. Fair Oaks 1599)
MYGATT, Mr. WILLIAM R., "Via-del-Sol", Hot Springs Road, Montecito, Cal. (Tel. 5140)
———— or San Marcos Bldg., Santa Barbara, Cal. (Tel. 88).
NACE, Mr. B. E., "Acacia Lodge", Montecito, Cal. (Tel. 5341-W)
NELSON, Mrs. CHARLES N., East Valley Road, Montecito, Cal. (Tel. 5159-R)
NELSON, Mr. W. P., care Montecito Country Club, Montecito, Cal.
NIELSON, Mr. HARVEY T., 1028 State St., Santa Barbara, Cal. (Tel. 989.)
NORTON, Mrs. OLIVER DWIGHT, "Delgosha", Ashley Road, Montecito, Cal. (Tel. 5182).
OGILVY, Mr. ARTHUR E., 900 State, Santa Barbara, Cal. (Tel. 383).
OGILVY, Mr. ARTHUR T., Ashley Road, Montecito, Cal. (Tel. 5447).
OOTHOUT, Mrs. HELEN R., "Mt. St. George", 24 Sycamore Canyon Road, Montecito,
———— (Tel. 5161).
ORENA, Mr. ARTHUR G., Ontare Road, Montecito, Cal. (Tel. 1959-R).
ORTMAN, Mr. RANDOLPH, Montecito Country Club, Montecito, Cal.
ORTON, Mr. GROSVENOR, "Il-Tramonto", Hot Springs Road, Montecito, Cal. (Tel. 5409).
OVIATT, Mr. E. A. "Ojados", 165 Coast Highway, Montecito, Cal. (Tel. 5140).
PARAMORE, Mr. EDWARD E., Oak Grove, Santa Barbara, Cal. (Tel. 5355-W)
PARK, Dr. CHARLES C., "Tipperary", North of Valley Road, Montecito, Cal. Tel. 5416).
PARK, Mrs. WILLIAM G., Summit Road, Montecito, Cal.
PARKFORD, Mr. E. A., care Montecito Country Club, Montecito, Cal.
PARROT, Mr. KENT KANE, San Leandro Lane, Montecito, Cal. (Tel. 5323) or 2071 South
———— Hobart Blvd., Los Angeles, Cal. (Tel L. A. 758-16)
PARSHALL, Mr. DANIEL, Hot Springs Road, Montecito, Cal. (Tel. 5102.)
NUGENT, Mr. DANIEL, Jr., care Montecito Country Club, Montecito, Cal.
PARSONS, Mr. RICHARD, care Montecito Country Club, Montecito, Cal.
PATTEE, Mr. H. GORDON, care Montecito Country Club, Montecito, Cal.
PATTERSON, Mr. EUGENE L., 1620 Grand, Santa Barbara, Cal. (Tel. 1319-J).
PAXTON, Mr. CHARLES F., Summit Road, Montecito, Cal. (Tel. 5125-W).
PEABODY, Mr FREDERICK F "Solano" 43 Eucalyptus Road, Montecito, Cal. (Tel. 5227).
PILLSBURY, Mr. HORACE D., "Las Encinitas, 192 Hot Springs Av., Montecito, Cal.
———— also 9838 Pacific Av., San Francisco, Cal. (Tel. West 51).
PINKERTON, Mr. ALLAN, 1119 Garden, Santa Barbara Cal. (Tel. 3038-J)
———— or New York City, N. Y.
PITNER, Mr. PAUL J., 805 E. El Molino Av., Pasadena, Cal. (Tel Colorado 3146).
POILLON, Mr. WILLIAM CLARKE, East Valley Road, Montecito, Cal. (Tel. 5359-J)
POORE, Dr. JOHN R. "Serrania", 417 Buena Vista Road, Montecito, Cal. (Tel 5315-W)
POTTER, Mrs. GEORGE EAMES, Mission Canyon, Santa Barbara, Cal. (Tel. 1483-J)
POTTER, Mr. JAMES C., 1926 Santa Barbara Av., Santa Barbara, Cal. (Tel. 1606-W).
POTTER, Mr. J. SHELDON, 15 Cherry St., San Francisco, Cal. (Tel. Pacific 2590).
POTTER, Mr. MILO M. "La-Parra-Grande", Hot Springs Road, Montecito. (Tel. 5251-W)
PRICE, Mr. FRANCIS, 2324 Santa Barbara Av., Santa Barbara, Cal. (Tel. 3314).
PRIME, Mrs. RUTH S. KENNEDY, Humphrey Road, Montecito, Cal. (Tel. 5298-M).
PRITCHETT, Dr. HENRY S., 2417 Garden St., Santa Barbara, Cal. (Tel. 2125-M).
PURVIANCE, Captain SAMUEL A., 337 East Mission, Santa Barbara, Cal. (Tel. 2041).
PYLE, Mr. WALTER Jr., care Montecito Country Club, Montecito, Cal.
RAYMOND, Mr. CHAS. B., "San Carlos-Rancho", 45 Channel Drive, Montecito. (Tel. 5292).

MONTECITO COUNTRY CLUB (Continued)

REGULAR MEMBERS (CONTINUED)

RIVES, Mr. REGINALD W., 1018 State, Santa Barbara, Cal. (Tel. 1490) or Spring Road, ——— Montecito, Cal. (Tel. 5155-W)
ROBINSON, Dr. SAMUEL, San Marcos Bldg., Santa Barbara, Cal. (Tel. 54.)
ROCK, Mr. HURON, "La-Lomita", 75 Sycamore Canyon Road, Montecito, Cal. (Tel. 5437).
RODEZNO, Madame JULIA, care Montecito Country Club, Montecito, Cal.
ROGERS, Mr. ELLIOT, 813 State, Santa Barbara, Cal. (Tel. 237).
ROGERS, Mr. E. KENDALL, Pomar Lane, Montecito, Cal. (Tel. 5306-W).
RUNK, Mr. MARSHALL H., care Montecito Country Club, Montecito, Cal.
RUSSELL, Mrs. HOWARD S., "La-Prendita", 6 Eucalyptus Lane, Montecito, Cal.
RYERSON, Mr. EDWARD L., "El-Cerrito", Hot Springs Road and Sycamore Canyon, ——— Montecito, Cal. (Tel. 5082).
RYON, Mr. HARRISON, 25 West Valerio, Howard-Canfield Bldg., Santa Barbara, Tel. 402)
SAWYER, Mr. BROOKS E., care Montecito Country Club, Montecito, Cal.
SCHAFF, Mr. OLIVER H., 1135 North Nopal, Santa Barbara, Cal. (Tel. 3423-J)
SCHURMEIER, Dr. HARRY L., 1715 Lasuen Road, Santa Barbara, Cal. (Tel. 3497) ——— or San Marcos Bldg. (Tel. 1472).
SHAW, Mr. ROY A., care Montecito Country Club, Montecito, Cal.
SHEEHAN, Mrs. WILLIAM F., 112 San Leandro Lane, Montecito, Cal. (Tel. 5135-M).
SHEPHERD, Mr. S. N., care Montecito Country Club, Montecito, Cal.
SHERK, Dr. HENRY HOWARD, 268 S. Orange Grove Av., Pasadena, Cal. (Tel. 5262-W)
SHOEMAKER, Mrs. MERCER W., "Casa-de-Sueno", 201 E. Valley Rd, Montecito. (Tel. 5220)
SMITH, Mr. FRANKLIN WHEATON, care Montecito Country Club, Montecito, Cal.
SMITH, Mr. GEO. W., "Casa-del-Greco", 17 Mesa Road, Montecito Cal. (Tel. 5088-W)
SMYTHE, Mr. A B., care Montecito Country Club, Montecito, Cal.
SNOW, Mr. ROBERT K., care Montecito Country Club, Montecito, Cal.
SOPER, Dr. ALEXANDER C., San Marcos, Bldg., Santa Barbara, Cal. or Oak Road, Santa ——— Barbara. (Tel. 440 or 5125-J).
SOULE, Dr. WINSOR, 1206 State St., or 321 E. Islay, Santa Barbara, Cal. (Tel. 1796-J)
SOUTHWORTH, Mr. O. S. 2221 Mission Ridge, Santa Barbara, Cal. (Tel. 1716-J.)
SPAULDING, Mr ALBERT T., Goleta, Santa Barbara, Cal. (Tel. 6039-M).
SPAULDING, Rev. CLARENCE A., 508 East Arrellaga, Santa Barbara, Cal. (Tel. 1302-J)
SPAULDING, Mr. WILLIAM S., "Greenworth", Montecito, Cal. (Tel. 5242)
SPRECKELS, Mr. ADOLPH B., 2080 Washington St., San Francisco. (Tel. 471 or West 2631)
STACK, Mr JAMES LANGFORD, Wheaton, Ill.
STEEDMAN, Mr. GEORGE F., 136 Hot Springs Road, Montecito, Cal.
STEPHENS, Mr. REDMOND D., care Montecito Country Club, Montecito, Cal.
STEVENS, Dr. CHARLES S., San Marcos Bldg., or 2325 Santa Barbara Av., Santa Barbara.
STEWARD, Mr. CAMPBELL, care Montecito Country Club, Montecito, Cal.
STEWART, Mrs. MARY E., 17 Buena Vista Lane, Montecito, Cal. (Tel. 5215-J)
STORKE, Mr. THOMAS M., 1716 Santa Barbara Av., Santa Barbara, Cal. (Tel 953-W)
STORROW, Mr. SAMUEL, 500 S. Grand Av., Pasadena, Cal. (Tel. Colorado 159).
STOTT, Mr. LOUIS N., 441 S. Catalina Av., Pasadena, Cal. (Tel. Fair Oaks 4722).
STOW, Mr. EDGAR W., "La Paterna Rancho, Santa Barbara, Cal (Tel 6053-W).
STORH, Mrs. BERNARD, care Montecito Country Club, Montecito, Cal.
STORK, Mrs. BERNARD care Montecito Country Club, Montecito, Cal.
STRONG, Mrs. CONVERSE, Las Tunas Road, Montecito, Cal. (Tel. 3211-M).
SWIFT, Mr. LOUIS F., Chicago, Ill., or Montecito Country Club.
TAFT, Mr. ORRAY, 34 East Islay, Santa Barbara, Cal. (Tel. 2357-M).
TALLANT, Mr. GEORGE P., Mission Ridge Road, Santa Barbara, Cal. (Tel. 1617-J)
TANNER, Mr. BRENT M., care Montecito Country Club, Montecito, Cal.
TANNER, Mr. TALMA D., East Valley Road, Montecito, Cal. (Tel 5272-J)
TEVIS, Mr. GORDON B., Burlingame, San Mateo Co., Cal. or Santa Rosa Lane, Montecito.
THACHER, Mr. HAMILTON, 129 East Michelorena, Santa Barbara, Cal.
THAYER, Mrs. CHARLES F., care Montecito Country Club, Montecito, Cal.
THAYER, Mr. ERNEST LAWRENCE, "La-Casita", 155 Coast Highway, Montecito, Cal.
THOMAS, Miss LEONA care Montecito Country Club, Montecito, Cal.
THOMSON, Mr. CLARKE, Mission Ridge, Santa Barbara, Cal. (Tel. 2580-J).
THORNE, Mr. OAKLEIGH, "Las-Tejas", 190 Hot Springs Av., Montecito, Cal. (Tel. 5216-M)
TIFFANY, Mrs. BURNETT Y., 405 East Pedregosa, Santa Barbara, Cal. (Tel. 941).
TOWNSEND, Mr. HARRISON, 41 Palm Drive, Montecito, Cal. (Tel. 5318-R)
TUBBS, Mr. TALLANT, 3798 Clay St. (Tel. Bay View 1701 or Kohl Bldg., S. F. ——— (Tel. Kearny 1596)
TUCKERMAN, Mr. WALCOTT, care Montecito Country Club, Montecito, Cal.
TURNER, Miss MARY, 105 East Pedregosa, Santa Barbara, Cal.
UMBSEN, Mrs. GEORGE H., 29 Golf Road, Montecito, Cal. (Tel. 5264-W)
UNDERHILL, Mr. FRANCIS T., "La-Chiquita, 2 Depot Road, Montecito, Cal. (Tel. 5089)
VAN BERGEN, Mr. E. N., San Leandro Lane, Montecito, (Tel. 5168-J) or San Francisco.
VAN COURT, Mr. ALBERT E., 2146 La Salle Av., Los Angeles, Cal. (Tel. L. A. 763-884)
VAN DER PEEL, Mr. WM. HALSTED, care Montecito Country Club, Montecito, Cal.
VAN ECK, Baron J. C., 343 Sansome St., San Francisco or 1085 Vallejo, S. F.
VHAY,Mr.JOHN D., the Riviera, Santa Barbara, Cal. (Tel 3077-J).
VOORHEES, Mrs. JAMES B., Lasuen Road, Santa Barbara, Cal. (Tel 2036-W)
WAGNER, Mr. JAMES R. H., Alston Road, Monticeto, Cal. (Tel. 5321)
WALKER, Mr. TALBOT C., "The Gables", Sycamore Canyon Rd, Montecito, Cal. (Tel. 5092)
WALKER, Mr. WILLIAM H., "Cherokee Lodge", Eucalyptus Lane, Montecito. (Tel. 5118-J)
WALTON, Rev. ROBERT K., "Four Acres, Montecito, Cal. (Tel. 5141)
WARD, Mr. WILLIS C., East Valley Road, Montecito, Cal. (Tel. 5238-W)
WARREN, Mr. JAMES M., 1010 State, or Lasuen Road, Santa Barbara, Cal. ——— (Tel. 1813— or 1884-W)
WATERMAN, Mrs. JEAN, 21 East Valerio, Santa Barbara, Cal. (Tel. 1996)
WEBB, Mr. HARRY H., "Solbrillo", 12 Summit Road, Montecito, Cal. (Tel. 5303)

MONTECITO COUNTRY CLUB (Continued)

REGULAR MEMBERS (CONTINUED)

WEEDEN, Mrs. WILLIAM N., core Montecito Country Club, Montecito, Cal.
WELD, Rev. GEORGE F., Mission Canyon, Santa Barbara, Cal. (Tel. 1918)
WELD, Mr. EDRIC A., Santa Barbara, Calif.
WESTON, Mr. CARY P., Coast Highway, Montecito, Cal. (Tel. 5180-W)
WETMORE, Mr. EDWARD D., 14 Ridge Road, Montecito, Cal. ((Tel. 5428)
WHEATON, Mr. H. M., care Montecito Country Club, Montecito, Cal.
WHEEDEN, Mrs. WILLIAM N., care Montecito Country Club, Montecito, Cal.
WHITE, Dr. GEORGE A., 1233 State, Santa Barbara, Cal. or 24 W. Arrellaga.
WHITE, Mr. H. A., Santa Barbara, Cal
WHITE, Mr. J. E. Bothin Bldg., Santa Barbara or 20 Hixon Rd, Montecito. Tel. 168-or-5237J
WHITE, Mr. RODERICK, care Montecito Country Club, Montecito, Cal.
WHITE, Mrs. T. STEWART, 133 East Islay, Santa Barbara, Cal. (Tel. 2533-J)
WHITELAW, Mr. GEORGE G., 1830 Anacapa, Santa Barbara, Cal. (Tel 311)
WHITTEMORE, Mr. JAMES, 612 East Valerio, Santa Barbara, Cal. (Tel. 1785-J)
WHITTEMORE, JOHN R., "Paradero", 15 School House Road, Montecito, Cal. (Tel. 5154-J)
WILDER, Mrs. AGNES PATTEN, Eucalyptus Lane, Montecito, Cal. (Tel. 5222)
WILHOIT, Mrs. AGNES PATTEN, Eucalyptus Lane, Montecito, Cal. (Tel. 5222)
WILHOIO, Mrs. MERLE G., 11 Humphrey Road, Montecito, Cal.. (Tel. 5151-W)
WILHOIT, Mr. JOSEPH, Montecito, Santa Barbara, County, Cal.
WILLIAMS, Dr. ALLEN HAMILTON, 104 E. Padre (Tel. 873) or 11—E. Dela Vina, Santa
———— Barbara. (Tel. 1734-J)
WILLIAMS, Mr. CLARENCE B., 1018 State St., Santa Barbara, Cal.
WILSON, Mr. JOHN P., Jr., 810 S. Pasadena, Pasadena, Cal. Chicago, Ill., or Hot Springs
———— Road, Montecito, Cal
WOLFF, Mr STANLEY, L., 10 Montecito Park, Montecito, Cal. (Tel. 5116)
WOOD, Mrs. CHALMERS, Jr., care Montecito Country Club, Montecito, Cal.
WRIGHT, Mr. IRVING, "El Prado-del-Monte", Los Tunas Ro, Santa Barbara. (Tel. 3211-W)
WRIGHT, Mr. JOHN D., "Quien-Sabe", Montecito, Cal.
YOUNG, Colonel, MALCOLM, 8 Chapala, Santa Barbara, Cal.
YULE, Mr. WILLIAM H., care Montecito Country Club, Montecito, Cal.

ATHLETIC MEMBERS

AUSTIN, Mr JOHN V., 1615 Santa Barbara Av., Santa Barbara, Cal. (Tel. (Tel. 953-J)
BARNES, Mr. JOSEPH H., Santa Barbara, Cal.
BIGLAND, Mr. FREDERICK, Howard-Canfield Bldg., or 1604 Loma-Road, Santa Barbara,
———— Cal. (Tel. 442-or-3441-M)
BOYD, Mr. CLYDE H., 2514 Hollister Av., Santa Barbara, Cal. (Tel.969-J)
BOYD, Mr. FRANCIS E., 407 East Islay, Santa Barbara, Cal. (Tel. 3308-J)
BUTLER, Mr. RUSSELL, Jr., 2310 Santa Barbara Av., Santa Barbara, Cal. (Tel. 1746-J)
COX, Mr. EUGENE J., Santa Barbara, Calif.
DELANEY, Mr. CHARLES R., Ridge Terrace, Santa Barbara, Cal. (Tel. 3077-M)
EDWARDS, Mr. ARCHIE M., 105 E. Islay, Santa Barbara, Cal. (Tel. 2533-W)
ERICSON, Mr. ERIC, Santa Barbara, Cal.
FERGUSON, Mr. R. E., Santa Barbara, Cal.
GAMBLE, Mr. JOHN E., 2516 Castillo, Santa Barbara, Cal. (Tel. 1837-W)
GERARD, Mr. HARRY, 5 La Morada, Santa Barbara, Cal. (Tel. 3410-J)
GLEDHILL, Mr. W. ELGIN, Mission Canyon, Santa Barbara, Cal. (Tel. 936-W)
GRIER, Mr. S. M., Santa Barbara, Cal.
HOEFLING, Mr. WILLIAM, Santa Barbara, Cal.
HOFF, Mr. ARNOLD, Santa Barbara, Cal.
HOLLINS, Miss MARION, Santa Barbara, Cal.
McCOLLOM, Mr. W. H., 1320 Anacapa, Santa Barbara, Cal. (Tel. 1392-W)
MILLER, Mr. GASTON J., Santa Barbara, Cal.
MYRICK, Mr DONALD, 1812 Anacapa, Santa Barbara, Cal. (Tel. 2763-W)
NELTHORPE, Mr. HARRY, Young Men's Christian Assn., Santa Barbara, Cal. (Tel. 3416)
PARK, Mr. EDGAR D., Mission Canyon, Santa Barbara, Cal. (Tel. 1361-R)
RUSSELL, Mr. RALPH, Santa Barbara, Cal.
SOMMER, Mr. HARRY C., Santa Barbara, Cal.
SPINNEY, Dr. H. L., San Marcos Bldg., or 2018 Oak, Santa Barbara. (Tels. 304 or 1578-J)
STARBUCK, Mr. EDWARD B., Mission Canyon, Santa Barbara, Cal. (Tel. 3339-W)
SUMMERS, Mr. DIBBLEE, 2514 Green St., San Francisco, Cal. (Tel. Fillmore 7658)
URTON, Mr. CHARLES M., 1616 Alameda Padre Serra, Santa Barbara, Cal. (Tel. 2852)
VIVIAN, Mr. C. L., Sycamore Canyon, Montecito, Cal., or Carrillo Bldg., Santa Barbara, Cal.
WILHOIT, Mr. JOSEPH, Montecito, Santa Barbara County, Cal.

REDLANDS LIST

ALLEN, Mr. and Mrs. HALSEY W., 363 Summit Ave. Redlands.

BETHEL, Mrs. W. D. Jr., ((Helen W.) Redlands St. near 5th, Redlands.

BLODGETT, Mr. and Mrs. W. HARRY Jr., La Piedro-Bungalow Apts., Redlands.

BROCK, Mr. and Mrs. ARCHIBOLD E., 223 West Olive, Redlands.

BROWN, Mr. and Mrs. CHARLES M., 325 West Olive, Redlands. (Tel. Main 617.)

———— Mr. C. M. BROWN Jr., member Redlands Country Club.

———— Mrs. member Contemporary Club (Redlands)

BURKE, Dr. and Mrs. WILLIAM P., (Los Angeles, Cal) 1015 S. Gramerey Place.

BURNHAM, Mr. and Mrs. RALPH FRENCH, "La Colina Rancho." Riverside.

———— Mr. member Los Angeles Country Club.

———— Mrs. member Friday Morning Club (Los Angeles).

———— Miss BARBARA BURNHAM and Miss ELIZABETH BURNHAM.

———— Mr. JOHN WILSON BURNHAM and Mr. RICHARD WILSON BURNHAM.

BURRAGE, Mr. ALBERT C., 820 West Crescent Av., Redlands.

CAMERON, Dr. and Mrs. ANDREW C., 174 Dwight St., Redlands.

CAVE, Mr. and Mrs. BENNETT W., 26 West Colton Av., Redlands.

CHENEY, Mr. and Mrs. WILLARD R., West Side Terracina Blvd., Redlands.

COCHRANE, Mr. and Mrs. WILLIAM M., 656 Center, Redlands.

COPE, Mr. and Mrs. EDWARD W., 533 Walnut, Redlands.

COVINGTON, Mr. and Mrs. R. A., 532 Cajon, Redlands.

COWGILL, Mr. and Mrs. ALVA B., 302 West Fern Av., Redlands.

CRAIG, Mrs. WILLIS G. (Alice L.) 14 East Cypress, Redlands.

CRAWFORD, Mrs. W. S., (Isabella B.) 16 West Highland Av., Redlands.

DAVIS, Mrs. J. W. (Jennie E.)476 Brookside Av., Redlands.

DOLE, Dr. KENNETH L., Fern Av., N.E. cor. Cajon, Redlands.

EARLEY, Mr. and Mrs. CHRISTIE P., 121 East Fern Av., Redlands.

———— Miss HELEN EARLEY.

FERAUD, Mr. and Mrs. FULTON G., 1046 Terrace, Redlands.

FISHER, Mr. and Mrs. HENRY. 745 West Highland Av., Redlands.

FISHER, Mr.and Mrs.JOHN H., 765 West Highland Av., Redlands.

FISK, Mr. and Mrs. JOAN P .,739 West Fern Av., Redlands.

FITZGIBBON, Mr. and Mrs. FREDERICK C., 124 Center St., Redlands.

FORD, Mr.and Mrs. HARRY H., West Side Sunset Drive, Redlands.

FOWLER, Mr. and Mrs. WILLIAM L., 922 West Cypress, Redlands.

RABBETH, Mr. and Mrs. WILLIAM E., N. W. cor Serpentine and Cedar Av., Redlands.

GARSTIN, Mr. and Mrs. HERBERT H., North side Hilton Av., Redlands.

GILL, Mr. CHARLES E., Elizabeth St., opp. Burgis, Redlands.

GREGORY, Mr. and Mrs. ARTHUR, 716 Orange Av., Redlands.

GRIGSBY, Mr. and Mrs. WILLIAM E., West Cypress Av. and Terrincia Blvd., Redlands.

HALE, Mr. JOSEPH S., West Lugonia, E of Alabama, Redlands.

HILL, Dr. and Mrs. HOWARD G., 460 Crescent Av., Redlands.

HAMILTON, Rev. and Mrs. WADE, 908 Washington, Redlands.

REDLANDS LIST

HATCH, Mr. and Mrs. CHARLES C., Garden St. Redlands (Tel. Blue 1072.)
——— Mr. member Redlands Country Club.
HAVER, Mr. SAMUEL C., 1056 San Jacinto St., Redlands.
HEMINGWAY, Mr. and Mrs. S. ROGER, Knoll Road, E. of Crescent, Redlands.
HICKS, Mrs. O. H. (Gertrude) S.E. cor Crescent Av. and Oak Knoll, Redlands.
HOBBS, Mr. and Mrs. CHARLES W. Jr., 136 Hilton Av., Redlands.
HOLLOWAY, Mr. and Mrs. CLYDE C, North side Magnolia Av., Redlands.
HILL, Dr. and Mrs. MERRILL W., 14 Clifton, Redlands.
HUBBARD, Mr. and Mrs. A. G., 1444 Terrace Av., Redlands.
HUBBARD, Mr. and Mrs. HERBERT, S.W. Cor. Halsey and Cajon, Redlands.
HUTCHINS, Mr. and Mrs. BURT L., 132 Fourth St., Redlands, Box 225, (Tel. Main 228)
IDE, Rev. and Mrs. HERBET C., 18 West Olive, Redlands.
IRVING, Mr. and Mrs. WILLIAM GAGE, Howarden Drive, (Tel. Riverside 111.)
——— Mr. GAGE HENDERSON IRVING.
——— Mr. member University (L. A.) Victoria (Riverside) and Riverside Palo and Casa Blanca Tennis Clubs.
KERR, Mr. and Mrs. WILLIAM M., S.E. cor Sunset Drive and Alessandro, Redlands.
KIMBERLY, Mr. and Mrs. JOHN A., Kimberly Crest, Prospect Park, Redlands
KING, Mr. and Mrs. LYMAN M., South side Knoll Road, Redlands.
KNIGHT, Mr. and Mrs. ALBERT D., (Los Angeles, Cal.)
LEFFERTS, Mr. and Mrs. DWIGHT CHAPIN 820 W. Highland Av. Redlands (Tel. Main 784
——— Mr. member Redlands Country, University (Redlands) and Newport Harbor Yacht Clubs.
LYON, Mr. and Mrs. ELDRIDGE, M., 25 Summit Av., Redlands.
LYON, Mrs. LELAND, (Helen L.) N. E. cor. 6th and Wabash, Redlands.
LEONARD, Mr. and Mrs. FRANK A., 322 Cajon, Redlands.
LOMBARD, Mr. and Mrs. NORMAN L., 103 Norwood, Redlands.
MACDONALD, Mr. and Mrs. DAVID G., 835 Ohio St., Redlands.
McDANIEL, Mr. BRUCE W., University Club, Redlands.
McDONALD, Dr. and Mrs. EVERETT A., 204 West Highland Av., Redlands.
MOORE, Mr. and Mrs. FRANK W., 260 Highland Av., Redlands.
MOORE, Mr. and Mrs. LAWRENCE L., 444 Walnut Av., Redlands.
MOORE, Mrs. W. N., (Gertrude A.) 450 East Highland Av., Redlands.
MORRISON, Mr. and Mrs. FRANK P., 160 East Palm Av.
MORRISON, Mr. and Mrs. LAURENCE S., 901 Center, Redlands.
MUSSON, Mr. and Mrs. GEORGE T., West side Colton St., Redlands.
OGDEN, Mr. and Mrs. THOMAS A., 190 East Fern Av., Redlands.
PARK, Mr. and Mrs. AUSTIN T., 1421 West Cypress, Redlands.
PARTRIDGE, Mrs. E. F., (Henrietta H.) 510 Walnut Av., Redlands.
PHINNEY, Mr. and Mrs. MELLEN W., 317 Cajon, Redlands.
PORTER, Mrs. ORIN, (Sarah M.) Wabash Av., near 5th, Redlands.
PRATT, Mr. and Mrs. ARCHIE M., McIlhenny Road near 6th, Redlands.
PRENDERGAST, Mr. and Mrs. JEFFREY J., 431 Chestnut St., Redlands.
PRESCOTT, Mr. and Mrs. MERVIN F., 404 West Highland Av., Redlands.
PYLE, Mr. and Mrs. WILLIAM L., 214 West Olive, Redlands.
ROBERTS, Mrs. J. W. (Winnifred E.) 448 Brookside Av., Redlands.
SACKETT, Mr. and Mrs. EBEN J., 224 Norwood, Redlands.
SARGENT, Mr. and Mrs. ARTHUR M., Knoll Road, Redlands.
SIMPSON, Mr. and Mrs. JESSE, 318 Eureka, Redlands.
SMILEY, Mr. and Mrs. DANIEL, Cajon Crest Park, Redlands.
STEWERD, Mr. and Mrs. JOHN A., 505 Alvarado, Redlands.
STRAIT, Mr. and Mrs. JOHN H., 700 Cajon, Redlands.
SWEENEY, Dr. and Mrs. MARTIN J., 60 Highland Av., Redlands.
SUCHER, Mr. and Mrs. GORDON E., 522 Eureka, Redlands.
TRIPP, Mr. and Mrs. CHRESTUS A., 833 East Highland Av., Redlands.
TRIPP, Mr. and Mrs. CHRESTUS J., 732 Cedar Av., Redlands.
WESTBROOK, Mr. and Mrs. JOHN R., 233 Brockton Av., (Tel. Riverside 2325-J.)
——— Mr. ROBERT HARRIS WESTBROOK.
——— Mr. member Rotary and Victoria (Riverside) Clubs.
WILLIAMS, Mr. and Mrs. SILAS, South Side, San Bernardino Av., Redlands.
WILSON, Mr. and Mrs. ALEXANDER J., 515 Linda Place, Redlands.
WILSON, Mr. and Mrs. HENRY J., 616 Linda Place, Redlands.
WYNNE, Mrs. S. Y., (Mary E.) 241 Cajon, Redlands.

RIVERSIDE LIST

ALLEN, Mr. and Mrs. JOHN A., 275 Lemon. (Tel. Riverside 380-W)

BRADLEY, Mr. and Mrs. HENRY D., 159 Main. (Tel. Riverside 2065)

BROUSE, Mr. and Mrs. CHARLES E., 960 West 5th. (Tel. Riverside 1526-J)

CLANCY, Mr. and Mrs. WILLIAM B., 41 Rubidoux Drive. (Riverside 411)

COVEY, Mr. and Mrs. EUGENE L., 257 Linwood Place. (Tel. Riverside 768-W)

CRAIG, Judge and Mrs. HUGH M., 1477 West 8th St. (Tel. Riverside 452)

CUTTLE, Mr. and Mrs. FRANCIS, 207 Orange Av. (Tel. Riverside 2114)

DANIELS, Mr. and Mrs. JOSEPH F., 527—7th St. (Tel Riverside 698-W)

DAVIDSON, Mr. and Mrs. WALTER C., 108 Rubidoux Drive. (Tel. Riverside 2287-W)

DERBY, Mr. and Mrs. CARLETON W., 1465 West 5th St. (Tel. Riverside 1281-M)

DINSMORE, Mr. and Mrs. FRED E., 285 New Magnolia Av. (Tel. Riverside 1611-R)

DINSMORE, Mr. and Mrs. WILLIAM T., 11 Rubidoux Drive. (Tel. Riverside 261)

DOLE, Mr. and Mrs. G. ETHELBERT, 187 East Arlington Av. (Tel. Riverside 1981-J)

ESTUDILLO, Mr. and Mrs. MIGUEL, 1515—6th St. (Tel. Riverside 345)

EVANS, Mr. and Mrs. LYMAN, 454—14th St. (Tel. Riverside 345)

FRASER, Mr. and Mrs. WILLIAM G., 1011 Lemon. (Tel. Riverside 1020)

FULMOR, Mr. and Mrs. ALEXANDER C., 250 Main. (Tel. Riverside 1467-R)

GABBERT, Mr. and Mrs. JOHN R., 263 Brockton Av. (Tel. Riverside 379)

HERRICK, Mr. and Mrs. STEPHEN H., 512 West 14th St. (Tel. Riverside 462)

HIBBARD, Mr. and Mrs. HIRAM C., 940 West 10th St. (Tel. Riverside 1376)

KELLEY, Mr. and Mrs. LOYAL C., 1163 Chestnut. Tel. Riverside 1123)

LEWIS, Mr. and Mrs. DAVID W., 1170 El Dorado. (Tel. Riverside 929)

LOGAN, Mr. and Mrs. ISAAC S., 1555 West 7th St. (Tel. Riverside 1339)

MARTIN, Dr. and Mrs. HUGH R., 29 Rubidoux Drive. (Tel. 289-M or 1416-W)

MILLER, Mr. FRANK A., Glenwood, Mission Inn, 649—7th St. (Tel. Riverside 1)

MORTON, Mr. and Mrs. OAKLEY K., 160 Terracina. (Tel. Riverside 1776-W)

PACKARD, Mr. and Mrs. JOEL A., 524 East 8th St. (Tel. Riverside 2226)

PETERS, Mr. and Mrs. WILLIAM L., 908 West 10th St. (Tel. Riverside 784)

PONTIUS, Mr. and Mrs. CHESTER A., 173 Mamona. (Tel. Riverside 1652-W)

POOLE, Mr. and Mrs. CHARLES O., 549 Lemon. (Tel. Riverside 771)

POWELL, Mr. and Mrs. PERCY A., 115 Hoover. (Tel. Riverside 1829-R)

RICHARDSON, Mr. and Mrs. JEROME LYMAN, 304 Brockton. (Tel. Riverside 1491-R)

ROBERTS, Mr. and Mrs. GEORGE T., 1472 South Orange. (Tel. Riverside 1420-M)

RYON, Mr. and Mrs. FRANCIS M., 410 Main. (Tel. Riverside 1004-J)

RYON, Mr. and Mrs. WALLACE H., 944 West 4th. (Tel. Riverside 531-W)

SCRANTON, Mr. and Mrs. LORENZO B., 1595 West 8th St. (Tel. Riverside 1528)

SHARP, Mr. and Mrs. DANIEL D., 1530 Mulberry. (Tel. Riverside 997-J)

SIMMS, Mr. and Mrs. JOHN A., 511 Orange. (Tel. Riverside 1442-W)

TETLEY, Mr. FRANK A., Hotel Tetley or 636 Lime. (Tel. Redlands 2146)

TYGETT, Mr. and Mrs. ELBERT H., 438—1st St. (Tel Riverside 2189)

VAN ZWALENBURG, Dr. and Mrs. CORNELIUS, Glenwood, Mission Inn. (
———— (Tel. Riverside 132)

WEST, Mr. and Mrs. ARTHUR B., Hawarden Drive, near Edgemont. (Tel. Riverside 773)

WESTBROOK, Mr. and Mrs. HENRY A., 150 N. Orange Av. (Tel. Riverside 1033-M)

WESTBROOK, Mr. and Mrs. JOHN R., 233 Brockton. (Tel Riverside 2325-J)

San Diego List

ANTHONY, Mr. and Mrs. H. E., 3333 Front. (Hillcrest 2575W.)

BABCOCK, Mr. and Mrs. E. S., 1341 7th. (Sunset Main 2418).

BACH, Mr. and Mrs. GEORGE J., 2430 B St. (Main 6853.)

BARNES, Mr. and Mrs. THEODORE L.,

BEDCHER, Mr. and Mrs. FRANK J., 241 West Kalmia. Tel. 633-40)

BLOCHMAN, Mr. and Mrs. L. A., 3260 1st. (Sunset Hillcrest 282).

BOUVET, Mr. and Mrs. L., 121 University Av. (Sunset Hillcrest 1154-J).

BOWERS, Mr. and Mrs. W. W. and Miss GRACE, 3474 7th St. (Hillcrest 255J.)

BRADLEY, Mr. and Mrs. LESTER G., 3041 2d St. (Hillcrest 2860J.)

BURBECK, Mr. and Mrs. EDWARD M. and Miss JESSIE, 2166 5th St. (Main 334.)

BURNHAM, Dr. and Mrs. FRED R., 3563 7th. (Hillcrest 281).

BUTLER, Mr. and Mrs. GEORGE, 2980 C St. (Main 1588.)

CHANDLER, Mr. and Mrs. CHARLES T., 3929 4th St. (Hillcrest 1368J.)

CLAYTON, Mr. and Mrs. WILLIAM, 545 Laurel. (Sunset Main 465).

———— Miss EMILY CLAYTON, 545 Laurel. (Sunset Main 465).

COTTON, Mr. and Mrs .OSCAR W.,

DANEY, Mr. and Mrs. EUGENE, 208 W. Juniper. Main 3308.)

DAVIDSON, Mr. and Mrs. G. AUBREY, 2770 Park Ave. (Hillcrest 1118.)

de BRETVILLE, Mr. and Mrs. OSCAR, 973 Alameda Coronado, Cal.

DOYLE, Mr. and Mrs. JARVIS L. and The Misses, 1625 Plumosa. (Hillcrest 480.)

FLEMING, Mr. and Mrs. DOUGLAS B., 3252 4th St. (Hillcrest 628.)

FLETCHER, Mr. and Mrs. EDWARD, 810 Ash. (Main 1590).

FRANKLIN, Dr. and Mrs. BERTE W., 2333 4th St., (Tel. San Diego 651-35)

———— Member Calif. Writers; San Diego Country; League of American Pen Women; San Diego Women's Press and Wednesday Clubs—also Poetry Society of America.

———— Mrs. CAROLINE KATHERINE FRANKLIN.

GAGE, Mr. and Mrs. LYMAN J., Point Loma. (Point Loma 371.)

GARRETSON, Mr. and Mrs. D. F., 2366 Front. (Main 305).

GILBERT, Mrs. ALFRED H., Miss GERTRUDE 139 Fir. (Main 5195.)

GOULD, Mr. and Mrs. E. B., 234 Juniper.

GOULD, Mr. and Mrs. E. B., Jr., 2333 Albatross.

GRAHAM, Mr. and Mrs. M. A., 2068 1st. (Sunset Main 3595).

GRANGER, Mr. and Mrs. RALPH, 300 Laurel. (Main 174).

HAMMOND, Mr. and Mrs. C. R., 2947 1st. (Sunset Hillcrest 220).

HARDY, Mr a.nd Mrs. EDWARD L., 3528 First. (Hillcrest 1401.)

HODGE, Mr. and Mrs. EDWARD OSCAR, 4130 Alameda. (Hillcrest 55.)

JONES, Mr. and Mrs. H. H.,233 West Jniper. (Tel. 603)

KEW, Mr. and Mrs. MICHAEL, 3224 Park Ave. (Hillcrest 598.)

KENDALL, Dr. and Mrs. OSCAR Jr., 3172 1st St. (Hillcrest 31.)

KLAUBER, Miss A., 30th and E. Sts. (Main 390.)

SAN DIEGO LIST

KLAUBER, Mr. and Mrs. HUGO, 2626 Park Av. (Main 921).

KLAUBER, Mr. and Mrs. MELVILLE, 3060 Park Av. (Sunset Hillcrest 306

LANNON, Mr. and Mrs. EDWARD T., 3536 Front. (Tel. Hillcrest 796-J.)

LAWSON, Mr. and Mrs. IVOR N., 114 Kalmia. (Main 6540.)

LEWIS, Dr. and Mrs. J. PERRY, 648 Ash. (Main 269.)

LOW, Mr. RAYMOND P., 338 West Thorn. (Tel. Hillcrest 3080)

MARSTON, Mr. and Mrs. GEORGE W., 3575 Seventh. (Hillcrest 864.)

MASTEN, Mr. and Mrs. LOUIS C.,

McCABE, Mr. and Mrs. C. W., 4106 Alameda. (Tel. Hillcrest 2344)

McCLELLAN, Gen. and Mrs. JOHN, 2750 4th St. (Hillcrest 1258.)

McLURE, Colonel and Mrs. LOUIS S., 2404 Market. (Main 141.)

MEAD, Dr. and Mrs. FRANCIS H., 3330 6th St. (Hillcrest 2687.)

NEWKIRK, Mr. and Mrs. J. N., 3450 5th St. (Hillcrest 585J.)

NEWMAN, Dr. and Mrs. H. P., 1560 8th. (Main 4891).

OATMAN, Dr. and Mrs. HOMER CRIFTON, 2437 2nd St. (Tel. San Diego 622-27.

———— Mr. HOMER CLIFTON OATMAN Jr.

———— Mr. member University; San Diego Country and Cuyamaca Clubs.

PARMELEE, Mr. and Mrs. EDWARD F., 202 W. Ivy.

PAYSON, Mr. and Mrs. S. CLIFFORD, 2831 Ibsen, Point Loma. (Point Loma 373.)

RICE, Mrs. LOUIS T., (Ruth Cooper), 3753 8th St., San Diego, (Tel. Hillcrest 1427.)

———— Miss ADELE WOLCOTT RICE and Mr. LOUIS J. RICE Jr.

———— Mrs. member San Diego Country; Amphion, and Friends of Art Clubs.

RICHARDS, Miss RUTH, 140 W. Kalmia St., San Diego, Cal.

RIFE, Mr. THOMAS A., 3714 8th St. (Tel. Hillcrest 260-J)

ROSS, Major and Mrs. COLIN B., Coronado, San Diego Co., Cal.

SALMONS, Mr. and Mrs. FRANK A., 2440 C St. (Sunset Main 1589).

SCRIPPS, Mr. and Mrs. F. T., Pacific Beach. (Home 27).

SHERMAN, Mr. an Mrs. F. S., 708 A Av., Coronado, Cal.

SHREVE, Mr. and Mrs. ARCHIE C., 3407 Albatross. (Tel. Hillcrest 2757)

SMITH, Dr. and Mrs. SYDNEY A., 641 21st St. (Main 2186M.)

SPRECKELS, Mr. and Mrs. CLAUS, Ocean Blvd., Coronado. (Coronado 418.)

SPRECKELS, Mr. JOHN D., Ocean Blvd., Coronado. (Coronado 282) and S. F.

SPRIGG, Mr. and Mrs. PATTERSON, 2044 1st. (Sunset Main 855).

SWEET, Mr. and Mrs. ADELBERT H., 435 W. Spruce. (Hillcrest 2134-J.)

TITUS, Mr. and Mrs. NAT. R., 2924 Juniper. (Main 2019.)

WADHAM, Mr. and Mrs. JAMES E., 2440 Albatross.

WANGENHEIM, Mr. and Mrs. JULIUS, 148 W. Juniper. (Main 228.)

WARD, Mr. and Mrs. JOHN M.,

WARD, Mr. and Mrs. M. L., 1030 23rd. (Sunset Main 708).

WARD, Mr. and Mrs. LUTHER, 1030 23rd St. (Tel. Main 708)

WRIGHT, Mr. and Mrs. MEL. S., Hotel Del Coronado, Coronado. (Tel. Coronado 100)

WETZELL, Mr. and Mrs. W. W., 430 E. Grape. (Main 4923)

WHITE, Mr. and Mrs. ERNEST J., 3100 2d St. (Hillcrest 1644J.)

YOUNG, Dr. E. N., 2950 B. St. (Tel. Main 708)

CORONADO COUNTRY CLUB

OFFICERS AND DIRECTORS

WILLIAM CLAYTON, 6th. & Laurel, San Diego Cal. ..... President

READ G. DILWORTH, 500 A. Av., Coronado, Cal. ..... Vice-President

Major COLIN G. ROS, Isabella Av., Coronado ..... Secretary-Treasurer

JOHN D. SPRECKELS, Glorietta Blvd, Coronado, Cal. ..... Director

CLAUS SPRECKLES, Ocean Blvd. Coronado, Cal. ..... Director

MEMBERS

ALEXANDER, Lieut. and Mrs. R. C., U. S. S,. Melvin.
ANDERSON, Lieut. A. F., U. S. S. Walker
ALLEN, Lieut DOLPH C., Naval Air Station, San Diego, Cal.
ANSEL, Lieut. and Mrs. W. C., 624 Ninth St., Coronado, Cal.
ANDERSON, Comd. W. S., 1014 Flora Ave., Coronado, Cal.
ALLEN, Mrs. ANNA S., 1300 Seventh St., Coronado, Cal.
ALVIS, Lieut. J. D., Fleet Air Squad, North Island.
ABELE, Capt. C. A., U. S. S. McDermitt.
ALLEN, Comd. and Mrs. B. C., 1125 Flora Ave., Coronado, Cal.
ARNOLD, Maj. and Mrs. H. H., Rockwell Field.
BANKER, Maj. E. WARREN, 625 B Ave., Coronado, Cal.
BARIE, Mrs. EMMA M., 875 Alameda Blvd., Coronado, Cal.
BARKLEW, Lt. E. H., Naval Air Station, San Diego, Cal.
BARKER, Mr. N. E., 306 Walnut St., San Diego, Cal.
BATES, Lt. Comd. P. M., Naval Air Station, San Diego, Cal.
BEATTY, Lt. and Mrs. W. E., 1411 Ninth St., Coronado, Cal.
BECKWITH, Mr. W. W., Star Park, Coronado, Cal.
BEIGHTLER, ENSG. C. S., U. S. S. Breeze.
BELCHER, Mr. and Mrs. FRANK J., 241 W. Kalmia St., San Diego, Cal.
BELLINGER, Lt. Comd. R. E., U. S. S. Prairie.
BENOIST, Ensg. L. A., U. S. S. Southaro.
BENSON, Lt Comd. H. H. J. 837 A Ave., Coronado, Cal.
BERTOLETTE, Mrs. LUCILLE M., 972 F. Ave., Coronado, Cal.
BISHOP, Lt. Col. and Mrs. GILES, Isabelle Ave., Coronado, Cal.
BLEIFUSS, Mr. ROY F., 3710 Kite St., San Diego, Cal.
BLIZARD, Mr. and Mrs. W., 948 D Ave., Coronado, Cal.
BOOKER, Mr. G. M., 1344 Seventh St., San Diego, Cal.
BOUGASCH, Lt. Comd. H. R., 700 I Ave., Coronado, Cal.
BOYER, Mr. and Mrs. J. St. ALBANS, Rock Springs, Wyo.
BRATTON, Lt. Comd. and Mrs. L. E., 854 Orange Ave., Coronado, Cal.
BROWN, Mrs. IONE, Vanderbilt Apts., Coronado, Cal.
BUCHANAN, Mr. and Mrs. R. S., 391 Washington Road, Detroit, Mich.
BUNDY, Mr. and Mrs. T. C., Santa Monica, Cal.
BURG, Lt. Comd. and Mrs. R. A., 1050 Adella Ave., Coronado, Cal.
BURKE, Mr. CARLETON F., 218 Van Nuys Building, Los Angeles, Cal.
BYRNE, Mr. and Mrs. J. J., Santa Fe Ry. Co., Los Angeles, Cal.
CANPMAN, Lieut. JOHN H., Fleet Air Force, San Diego, Cal.
CARLE, Lieut. and Mrs. PAUL, 863 H Ave., Coronado, aCl.
CARTER, ENSG., J. H., U. S. S. Stoddert.
CHAMBERLAIN, Dr. and Mrs. L. S., 737 C Ave., Coronado, Cal.
CHENEY, Mr. and Mrs. B. P., Parker House, Boston, Mass.
CHEW, Comd. F. T., U. S. Naval Air Station, San Diego, Cal.
CHILVERS, Mrs. WILLIAM, 1000 C Ave., Coronado, Cal.
CLAY, Ensg. F. G., U. S. S. Alden.
CLAYTON, Mr. and Mrs. WILLIAM, Sixth and Laurel Sts., San Diego, Cal.
———— Miss EMILY CLAYTON.
COBB, Lieut. and Mrs. CALVIN H., 1027 Encino Row, Coronado, Cal.
COLLINS, Rev. Father, Coronado, Cal.
CONNELL Lieut. and Mrs. F. B., 580 A Ave., Coronado, Cal.
CONNOR, Lt. Comd. W. H., 729 Tolita Ave., Coronado, Cal.
COOK, Capt. H. E., 815 Tolita Ave., Coronado, Cal.
COUNCILL, Lieut. H. F., U. S. Naval Air Station, San Diego, Cal.
CROSE, Capt. W. M., 738 B Ave., Coronado, Cal.
CULIN, Lieut. and Mrs. J. H., 853 B Ave., Coronado, Cal.
CUSHING, Mrs. W. T., 536 A Ave., Coronado, Cal.
DANIELS, Mrs. ALVIN B., 1245 Ocean Blvd., Coronado, Cal.
———— DANIELS, Miss HELEN.
DAVIS, Comd. and Mrs. L. P., 8 45Adella Av., Coronado, Cal.
DEAN, Mr. G. FRANKLIN, 453 C Av., Coronado, Cal.
de BRETVILLE, Mr. and Mrs. OSCAR, 973 Alameda Av., Coronado, Cal.
DEWAR, Mr. and Mrs. ARTHUR, 1037 Adella Av., Coronado, Cal.
DICKINSON, Lt. Comd. S. E., Naval Supply Depot, San Diego, Cal.
DIETRICH, Mr. and Mrs. A. E., Milbrook, N. Y.
———— Miss GRACE DIETRICH.
DILWORTH, Mr. READ G. 600 A Av., Coronado, Cal.
————Miss MARJORIE DILWORTH.
DONALDSON, Lieut. A. H., U. S. S. Young.
DOUGLAS, Lieut. Comdr. and Mrs. A. H., U. S. S. Aroostook.
DRAMEL, Comd. and Mrs. M. F., 865 C. Av., Coronado, Cal
DRURY, Mr. and Mrs. HUGH, Del Monte, Cal.
DUCEY, Lt. Comd. D. F., 550 A Ave., Coronado, Cal.
DUPEE, Mrs. FLORENCE K., Ocean Boulevard, Coronado, Cal.
DUNN, Mr. and Mrs. JAMES F., 919 Boston Bldg., Salt Lake City, Utah.
DUNN, Mr. ROBERT R., 1111 Isabella Ave., Coronado, Cal.

CORONADO COUNTRY CLUB (Continued)

REGULAR MEMBERS (Continued)

EARLE, Mrs. E. K., 1109 F Ave., Coronado, Cal.
EASTON, Mr. and Mrs. STANLEY A., Kellogg, Idaho.
ENGLE, Mr. and Mrs. JAMES R., 280 Madison Ave., New York City.
ERVIN, Capt. R. G., Rockwell Field, San Diego, Cal.
FAKE, Lieut. FRANK C., Naval Air Station, San Diego, Cal.
FARREL, Mr. and Mrs. J. D., Pres. Oregon, Washington R. R. & Nav. Co., Seattle, Wash.
———— Miss FARRELL.
FENTON, Miss ADELAIDE, 862 Adella Ave., Coronado, Cal.
FITCH, Mr. WALTER, Ocean Blvd., Coronado, Cal.
FITZGEROLD, Mr. CARL E., 3930 Third St., San Diego, Cal.
———— FITZGERALD, Mr. WILLIAM J., 3930 Third St., San Diego, Cal.
FOSTER, Lt. Comd. M. J., U. S. S. John Francis Burns.
FULTON, Mr. W. D., 238 J. Av., Coronado, Cal
GADDIS, Comd. W. P., U. S. S. Somers.
GARRETTSON, Mr. and Mrs. D. F., 2366 Front St., San Diego, Cal.
GATTMAN, Mrs. ANNA F., 2214 Canyon Drive, Hollywood, Cal.
GAY, Mr. and Mrs. GEORGE S., 1058 Isabella Ave., Coronado, Cal.
GEORGAS, Miss MARY, 1309 Ninth St., Coronado, Cal.
GIBSON, Mr. and Mrs. W. D. K., 2108 Broadway, San Francisco, Cal.
GILBERT, Miss HELEN G., Hotel del Coronado, Coronado, Cal.
GILFILLAN, Mrs. C. H., Vanderbilt Apts., Coronado, Cal.
GILLIS, Mr. and Mrs. R. C., 1023 Investment Building, San Francisco, Cal.
GILMER, Capt. and Mrs. W. W., 455 A Ave., Coronado, Cal.
GODFREY, Mr. and Mrs. FRANK, 802 Adella Av., Coronado, Cal.
GREENWAY, Mr. EDWARD M., Bohemian Club, San Francisco
HAISLIP, Lt. Comd. H. S ,1220 Alameda Av., Coronado, Cal.
HAKES, Mr. and Mrs. H. B., 611 A Ave., Coronado, Cal.
HAKES, Mr. and Mrs. L. B., 300 B Av., Coronado, Cal.
HAKES, Mr. and Mrs. P. B., 611 A Av., Coronado, Cal.
HAMILTON, Mr. and Mrs. ALEXANDER, 2080 Pacific Av., San Francisco, Cal.
HARRISON Mr. and Mrs. WM. RAY, 803 Alameda Av., Coronado, Cal.
HARLOW, Miss RUTH, 1125 Flora Av., Coronado, Cal.
HARPER, Mr. and Mrs. WM. E., 623 A Av., Coronado, Cal.
HEMPHILL, Adml. J. N., 1139 Alameda Av., Coronado, Cal.
———— HEMPHILL, Miss ORA.
HERRESHOFF, Mr. C. F., 824 Adella Av., Coronado, Cal.
HEWITT, Lieut. L., Naval Air Station, San Diego, Cal.
HEYES, Lieut. and Mrs. W. C., U. S. S. Wood.
HINKLEY, Lieut. and Mrs. R. M., 700 I Av., Coronado, Cal.
HINE, Lieut. and Mrs. V., Rockwell Field, San Diego, Cal.
HOFFMAN, Lieut. Comd., 836 D Av., Coronado, Cal.
HOLCOMB Lieut. B. R., 431 A Av., Coronado, Cal.
HOLZWASSER, Mr. and Mrs. C. S., Hotel del Coronado, Coronado, Cal.
HORNBERGER, Comd. J. R., 1405 Ninth St., Coronado, Cal.
HUGHES, Mr. and Mrs. HOWARD, Hughes Tool Co., Houston, Tex.
HURLBERT, Mr. RALPH E., 3226 Brant St., San Diego, Cal.
HULL, Mrs. C., 300 B Av., Coronado, Cal.
INGLE, Mr. and Mrs. JERAULD, Alameda Av., Coronado, Cal.
JACKSON, Mr. and Mrs. H. L., 839 Adella Av., Coronado, Cal.
JENSEN, Mr. and Mrs. OSCAR, 112 Churchill Place, Coronado, Cal.
JESSOP, Mr. J., 822 First Street, Coronado, Cal.
JONES, Col. F. B.,1115 F Av., Coronado, Cal.
———— Miss EVELYN JONES.
JONES, Mr. and Mrs. H. H., 233 West Juniper St., San Diego, Cal.
JOHNSTONE, Miss KATHERINE, 441 A Av., Coronado, Cal.
JENSON, Comd. H. N., 1017 G Av., Coronado, Cal.
JOHNSON, Ensg., and Mrs. FELIX L., 633 A Av., Coronado, Cal.
JONES, Lt. Comd. and Mrs. H. A., 1215 Alameda Av., Coronado, Cal.
KAVANAGH, Miss DOREEN, Coronado, Cal.
KECK, Mr. and Mrs. WALTER, 307 Alameda Av., Coronado, Cal.
———— Miss Mary KECK, Miss MARTHA KECK.
KELLY, Lt. Comd. H. B., 1023 Encino Row, Coronado, Cal.
KENNEDY, Mr. and Mrs. WM MUNSEY, 2100 16th St., N. W., Washington, D. C.
KENNETT, Mr. and Mrs. LUTHER, Alameda Av. Coronado, Cal.
KETTNER, Mr. WM., 3739 5th St., San Diego, Cal.
LADEMAN, Lt. J. U., U. S. S. Mervin.
LANNON, Mr. and Mrs. E. T., 3536 Front St., San Diego, Cal.
LAWSON, Miss EVELYN, 1500 Lake Shore Drive, Chicago, Ill.
LEE Comd. A. E., U. S. S. Aroostook.
LEWIS, Lt. Comd. and Mrs. H. K., 866 B Av., Coronado, Cal.
LOCKETT, Miss HELEN M., 560 A Av., Coronado, Cal.
LOW, Mr. RAYMOND P., 338 W. Thorn St., San Diego, Cal.
MANLEY, Comd. and Mrs. M. E., 708 B Av., Coronado, Cal.
MARLEY, Lieut A. S., U. S. Naval Air Station.
MARON, Mr. and Mrs. A. C., 829 Adella Av., Coronado, Cal.
MATHESON, Mr. and Mrs. JAMES T., 970 B Av., Coronado, Cal.
MATHESON, Mr. ROBERT HUGH, 875 Alameda Av., Coronado, Cal.
MEAD, Mrs. F. H., 3330 6th St., San Diego, Cal.
MEADOWS, Lieut. P. L., U. S. S. Talbot, San Diego, Cal.
MICHAEL, Lieut. STANLEY, U. S. S. Melvin.
MILLER, Gen. and Mrs. E. A., 545 Ocean Blvd., Coronado, Cal.
———— Mr. E. A. MILLER, Jr.
MILLER, Mr. FRANK A., Mission Inn, Riverside, Cal.
MITCHELL, Mr. and Mrs. JOHN W., Ocean Blvd., Coronado, Cal.

CORONADO COUNTRY CLUB (Continued)

REGULAR MEMBERS (Continued)

MOESER, Mr. WM. C., 1134 Orange Av., Coronado, Cal.
MOLTEN, Lt. Comd. R. P., 659 B Av., Coronado, Cal.
MONTGOMERY, Lt. Comd. A. E., Naval Air Station, San Diego, Cal.
MORRIS, Capt. and Mrs. ROBERT, 1110 Loma Av., Coronado, Cal.
MORSE, Mr. HAROLD G., Lemon Grove, Cal.
———— Mr. NATHAN MORSE.
MOON, Mrs. FRANK HALL, Seventh and Orange Av., Coronado, Cal.
MOORE, Lt. Comd. and Mrs. C. J., 841 A Av., Coronado, Cal.
MORRIS, Mr. andd Mrs. RAYMOND V., 1510 Tenth St., Coronado, Cal.
MORRISON, Mrs. PHILLIP, 659 A Av., Coronado, Cal.
MORSE, Col. and Mrs. R. H., 900 S. Wabash Av., Chicago, Ill.
MORTON, Mrs. JULIETTE W., 533 Ocean Blvd., Coronado, Cal.
MOSES, Maj. E. P., 1034 G. Av., Coronado, Cal.
MOULTON, Mr. EVERET H., 866 B Av., Coronado, Cal.
MURPHY, Rev. CHARLES T., 3572 4th St., San Diego, Cal.
MURPHY, Mr. WM. J., Lincoln National Bank, New York, N. Y.
MUSK, Lieut. D. A., Naval Air Station, San Diego, Cal.
McCABE, Mr. and Mrs. C. W., 4106 Alameda St., San Diego, Cal.
McCAULEY, Lt. Comd. and Mrs. T. L., 851 J Av., Coronado, Cal.
McCLELLAN, Mr. FREDERIC W., 115 W. Harvard St., Glendale, Cal.
McCOMB, Lt. Comd. M. B., 620 Marina Av., Coronado, Cal.
McINTIRE, Dr. R. T., 700 C Av., Coronado, Cal.
McKENZIE, Miss Virginia, 1308 Orange Av., Coronado, Cal.
McLAIN, Mr. and Mrs. FRANK C., 1003 Alameda Av., Coronado, Cal.
McMANUS, Miss LILLIAN, 467 C Av., Coronado, Cal.
McNAIR, Comd. and Mrs. L. N., 1104 Isabella Av., Coronado, Cal.
McRAE, Mr. MILTON A., 230 W. Laurel St., San Diego, Cal.
McSHANE, Mr. and Mrs. JOHN A., 1236 Alameda Av., Coronado, Cal.
McSORLEY, Mrs. J. D., Star Park, Coronado, Cal.
OWENS, Dr. W. D., 1827 Orange Av., Coronado, Cal.
PARRISH, Lieut. CHAS. J., U. S. S. Charleston.
PARSONS, Comd. C. E., U. S. S. Charleston.
PAUNACK, Comd. and Mrs. R. R., 1023 E Av., Coronado, Cal.
PENDLETON, Brig. Gen. and Mrs. JOSEPH H., 745 A Av., Coronado, Ca
PICKFORD, Mr. and Mrs. ROY H., 273 Alameda Av., Coronado, Cal.
POLLARD, Lt. Comd. and Mrs. J. B., 1017 Encino Row, Coronado, aCl.
POOR, Mr. and Mrs. W. O., 1136 Orange Av., Coronado, Cal.
POTTER, Mrs. PAIGE, 850 C Av., Coronado, Cal.
PRENTICE, Mrs. W. P. B., 3601 Eighth St., San Diego, Cal.
PRUDDEN, Mr. W. K., Ocean Blvd., Coronado, Cal.
RAGUET, Lt. Comd. and Mrs. E. C., 770 A Av., Coronado, Cal.
REED, Mr. ROLIN S., 1127 C St., San Diego, Cal.
RICE, Mr. JACK C., 1040 Second St., San Diego, Cal.
RICHARD, Lieut. G. L., U. S. Naval Air Station, San Diego, Cal.
RICHARDS, Miss RUTH, 240 West Kalmia St., San Diego, Cal.
RICHARDS, Ensg., THOMAS G., U. S. Naval Air Station, San Diego, Cal.
RICHARDSON, Comd. R. ROLLER, U. S. Naval Air Station, San Diego, Cal.
RICHEY, Comd. and Mrs. THOS B., U. S. S. Charleston.
RICHTER, Lt. J. P., Rockwell Field, San Diego, Cal.
RIFE, Mr. THOMAS A., First Nat'l Bank Bldg., San Diego, Cal.
ROBERTS, Mrs. DENT HAYES, Glorietta Blvd., Coronado, Cal.
ROBERTS, Mrs. GRACE F., 543 A Av., Coronado, Cal.
ROCHE, Mr. WM. P., 1213 Pomona Av., Coronado, Cal.
———— ROCHE, Mr. EDWARD N.
ROGERS, Comd. and Mrs. C. R. P., Ocean Blvd., Coronado, Cal.
ROPER, Comd. and Mrs. W. G., 1126 Churchill Place, Coronado, Cal.
ROSS, Major and Mrs. COLIN G., Isabella Av., Coronado, Cal.
RUCKER, Engr., J. E., U. S. S. Charleston.
RULE, Engr. H. C., U. S. S. McDonough.
SEDAM, Capt and Mrs. J. H., 936 Adella Av., Coronado, Cal.
SEED, Lieut. Comd. W. D., U. S. S. Fuller.
SEIFERT, Lieut. FRANK, Rockwell Field, San Diego, Cal.
SCHMIDT, Mr. and Mrs. PAUL, 109 East Fourteenth Street, New York, N. Y.
SCOTT, Mr. HAROLD, Cabrillo Club, San Diego, Cal.
SCOTT, Mr. and Mrs. W. R., Southern Pacific R. R., Houston, Texas.

SCOVEL, CHEVALIER and Madam E. B., 475 A Av., Coronado, Cal.
SHAFER, Engr. J. H., U. S. Naval Air Station, San Diego, Cal.
SHARP, Mr. and Mrs. THOS E., B Av., Coronado, Cal.
SHAW, Mr. FRANK, Farmers Loan & Trust, 475 Fifth Av., N. Y.
SHERLOCK, Mr. JOHN C., 3875 Clifton Av., Cincinnati, Ohio.
SHERMAN, Mr. and Mrs. F. S., 708 A. Avenue, Coronado, Cal.
——— Mr SAM SHERMAN, and Miss ELIZABETH SHERMAN.
SHOUP, Mr. and Mrs. PAUL, So. Pacific R. R. Co., Los Angeles, Cal.
SHREVE, Mr. and Mrs. ARCHIE C., Owl Drug Bldg., San Diego, Cal.
SIMPSON, Comd. A. R., Naval Air Station, San Diego, Cal.
SMITH, Comd. and Mrs. NORMAN M., Hotel del Coronado, Cal.
SMITH, Lieut. G. A., Naval Aair Station, San Diego, Cal.
SNEYD-KYNNERSLEY, Miss EDITH, 1309 Ninth St., Coronado, Cal.
SNYDER, Mr. GEO. 1772 Grant Place, Denver, Col.
SNYDER, Mr. and Mrs. IRVING T., Alameda Av., Coronado, Cal.
SPRECKLES, Mr. and Mrs. A. B., 2080 Washington St., San Francisco, Cal.
SPRECKLES, Mr. JOHN D., Glorietta Blvd., Coronado, Cal.
SPRECKLES, Mr. and Mrs. CLAUS, Ocean Boulevard, Coronado, Cal.
SPROULE, Mr. and Mrs. WM., 65 Market St., San Francisco, Cal.
STANLEY, Lieut. and Mrs. H. T., 738 B Av., Coronado, Cal.
STEVENS, Mr. and Mrs. ALFRED, 850 B Av., Coronado, Cal.
STEVENS, Mr. and Mrs. G. C., Merchants National Bank, San Francisco, Cal.
STEWARDSON, Miss ROSAMOND, 1117 G Av., Coronado, Cal.
STEWART, Dr. J. HUMPHREY, Bank of Coronado Bldg., Coronado, Cal.
STOTESBURY, Mr. W. A., Mission Apts., Coronado, Cal.
STREET, Mr. J. R., 809 Adella Av., Coronado, Cal.
SULLIVAN, Lieut. JOHN R., 714 Tenth St., Coronado, Cal.
SUMERLIN, Dr. HAROLD S., Naval Hospital, San Diego, Cal.
SWANSON, Mr. and Mrs. E. A., Coronado Tent City, Coronado, Cal.
SYMINGTON, Comd. and Mrs. T. A., Alameda Av., Coronado, Cal.
TALBOT, Lt. and Mrs. M. F., 1117 G Av., Coronado, Cal.
TERRY, Gen'l and Mrs. MARSHALL O., 1410 Seventh St., Coronado, Cal.
THAYER, Engr. R. G., U. S. S. Mervin.
THOMPSON, Mr. and Mrs. CHARLES, 848 Glorietta Blvd., Coronado, Cal.
THOMPSON, Mr. and Mrs. GALE, 801 Ardella Av., Coronado, Cal
THOMPSON, Mr and Mrs. PERCIVAL, Ocean Blvd. and Isabella Av., Coronado, Cal.
TITUS, Mr. and Mrs. HORTON L., 929 C Av., Coronado, Cal.
TITUS, Mrs. HARRY L., 800 Orange Av., Coronado, Cal.
——— Miss JEAN TITUS.
TOBIN, Mr. RICHARD M., Hibernian Bank, San Francisco, Cal.
THRESHIE, Engr. R. D., U. S. S. Zane.
VAN de CARR, Lt. Comd., U. S. S. Talbot.
VERNER, Mr. and Mrs. ALEX L., 400 10th st., Coronado, Cal.
VILIM, Mr. and Mrs. MARK, 948 G. Av., Coronado, Cal.
VON TESMER, Mr. and Mrs. FRANK, Star Park, Coronado, Cal.
VOSSLER, Lt. Comd. F. A. L., 544 A Av., Coronado, Cal.
WADE, M. C., 108 W. Robinson Av., Coronado, Cal.
WADE, Lt. an Mrs. N. R., 904 Fifth St., Coronado, Cal.
WARD, Mr. and Mrs. A. B., 544 Marina Av., Coroado, Cal.
WARD, Mr. M. LUTHER, Granger Bldg., San Diego, Cal.
WATSON, Maj. H. L., 540 G Av., Coronado, Cal.
WATSON, Dr. SCOTT E., 730 Orange Av., Coronado, Cal.
WEGEFORTH, Dr. and Mrs. PAUL, 915 Adella Av., Coronado, Cal.
WEGEFORTH, Dr. and Mrs. ARTHUR, Coronado, Cal.
WEIR, Lt. H. L., U. S. S. Talbot.
WELLES, Adml. ROGER, Naval Air Station, San Diego, Cal.
WICK, Lieut. H. C., 428 A Av., Coronado, Cal.
WILLIAMS, Lt. Comdr. and Mrs. EDGAR, 821 A Av., Coronado, Cal.
WILSON, Mr. and Mrs. FREDERICK, 804 Old Nat. Bank Bldg., Spokane, Wash.
WILMEROTH, Mr. C. W., 1110 Isabella Av., Coronado, Cal., Wenatchee, Wash.
WINCHESTER, Mr. and Mrs. FRED C., E Av., Coronado, Cal.
WINDSOR, Lt. Comd. C. C., U. S. S. Broome.
WOOD, Mr. GEO. W., 357 J Av., Coronado, Cal.
WOOD, Lt. and Mrs. V., 1111 Ninth St., Coronado, Cal.
WRIGHT, Mr. and Mrs. MEL S., Hotel del Coronado, Coronado, Cal.
YOUNG, Dr. E. N., 2950 B St., San Diego, Cal.

TYPEWRITERS RENTED

ALL MAKES, INCLUDING

REMINGTON **UNDERWOOD** **L. C. SMITH**

L. & M. ALEXANDER

INITIAL PAYMENT APPLIED TO PURCHASE PRICE
We Also RE-BUILD Machines at SMALL Cost, making
New Purchases Unnecessary

L. & M. ALEXANDER

444 MARKET STREET (Upstairs) SAN FRANCISCO

Phone Sutter 306

The White House

Dry Goods

Raphael Weill & Co. Inc.

SAN FRANCISCO